

Georgia Annual Health Status Measures 2020

*with comparisons to the U.S. and Healthy People
2000, 2010 & 2020 objectives*

Leading Causes and Overview

Top Causes of Mortality and Population Characteristics

Leading* Causes of Death, Georgia

Number of Deaths 2015-2019

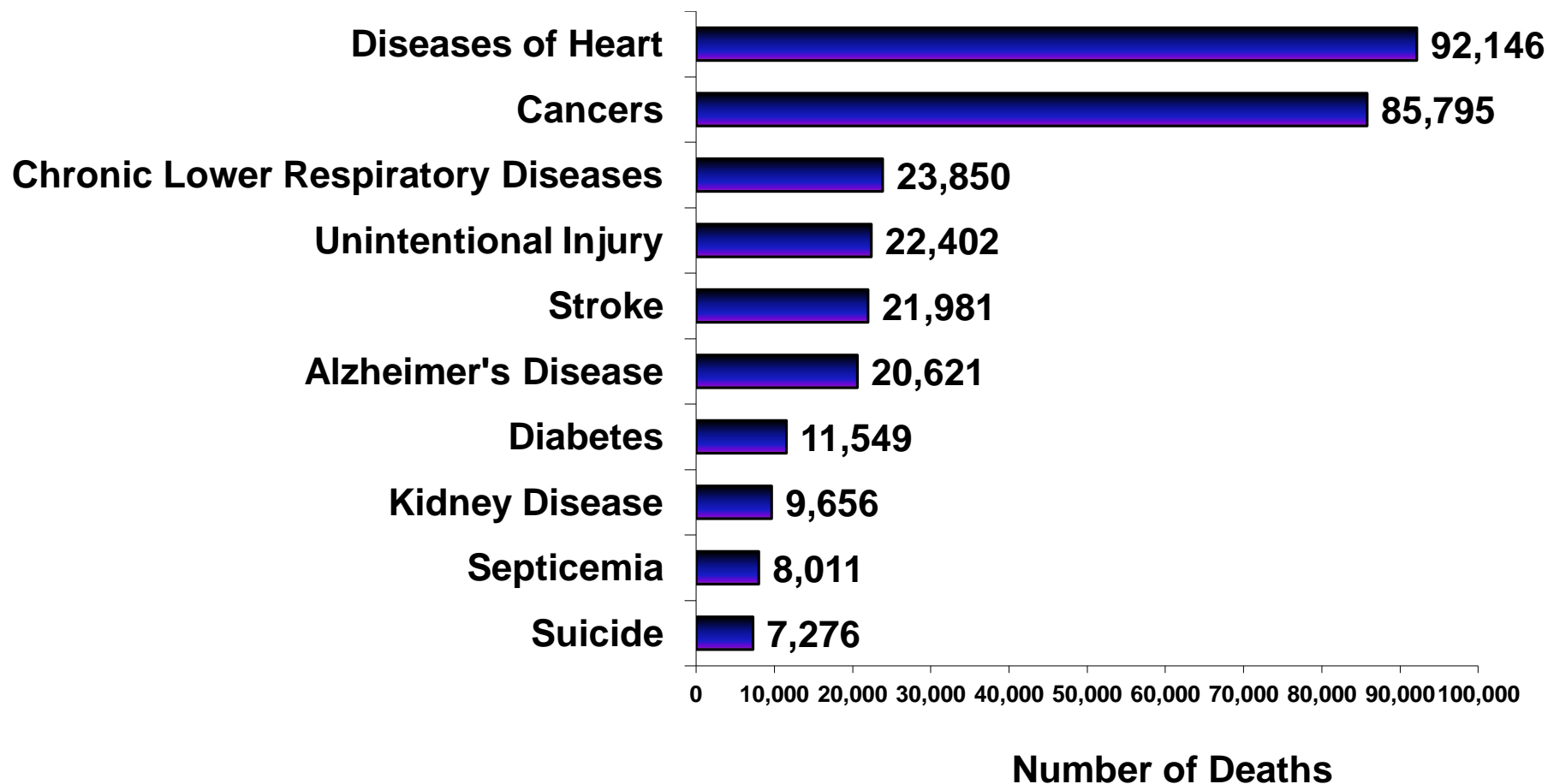

Leading* Causes of Premature Deaths (before age 75), Georgia

Years of Potential Life Lost 2015-2019

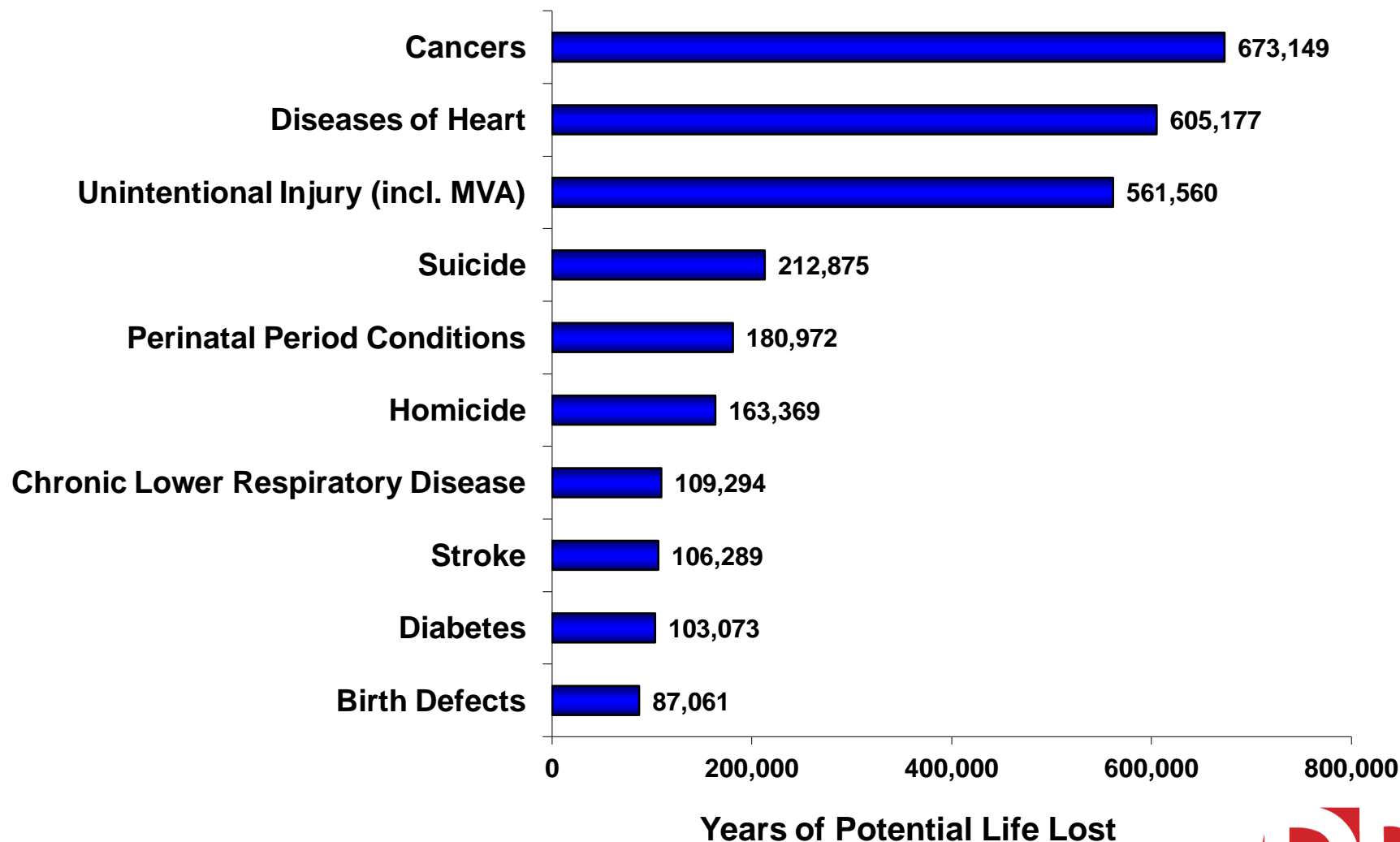

Rate of Premature Death (Years of Potential Life Lost (YPLL)) from Any Cause, Georgia, 1994-2019

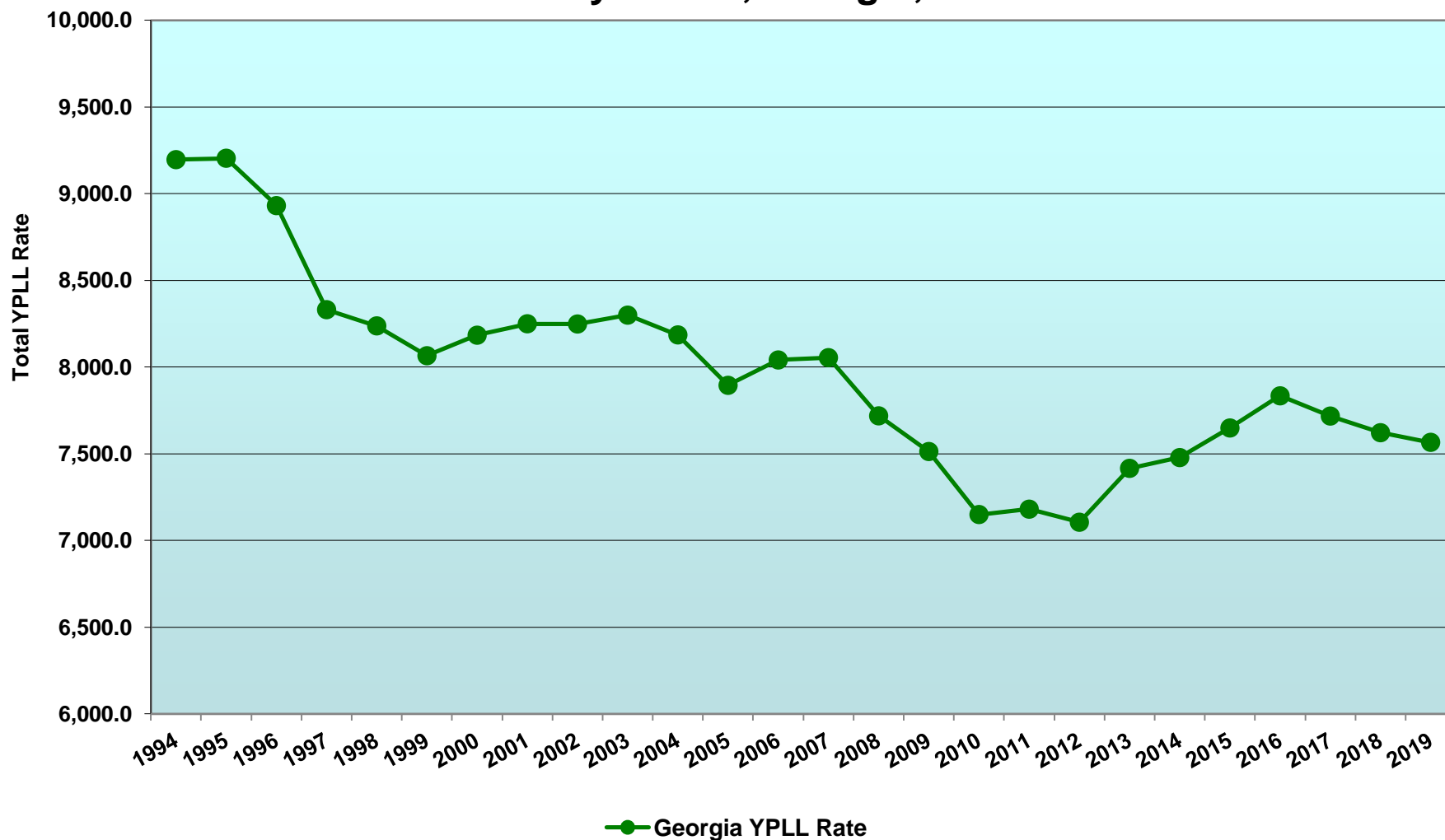

—●— Georgia YPLL Rate

YPLL 75 represents the number of years of potential life lost due to death before age 75, as a measure of premature death. The YPLL 75 Rate is the years of potential life lost before age 75 that occur per 100,000 population less than 75 years of age.

Population by Race, and Hispanic or Latino Ethnicity*, Georgia, 1994-2019

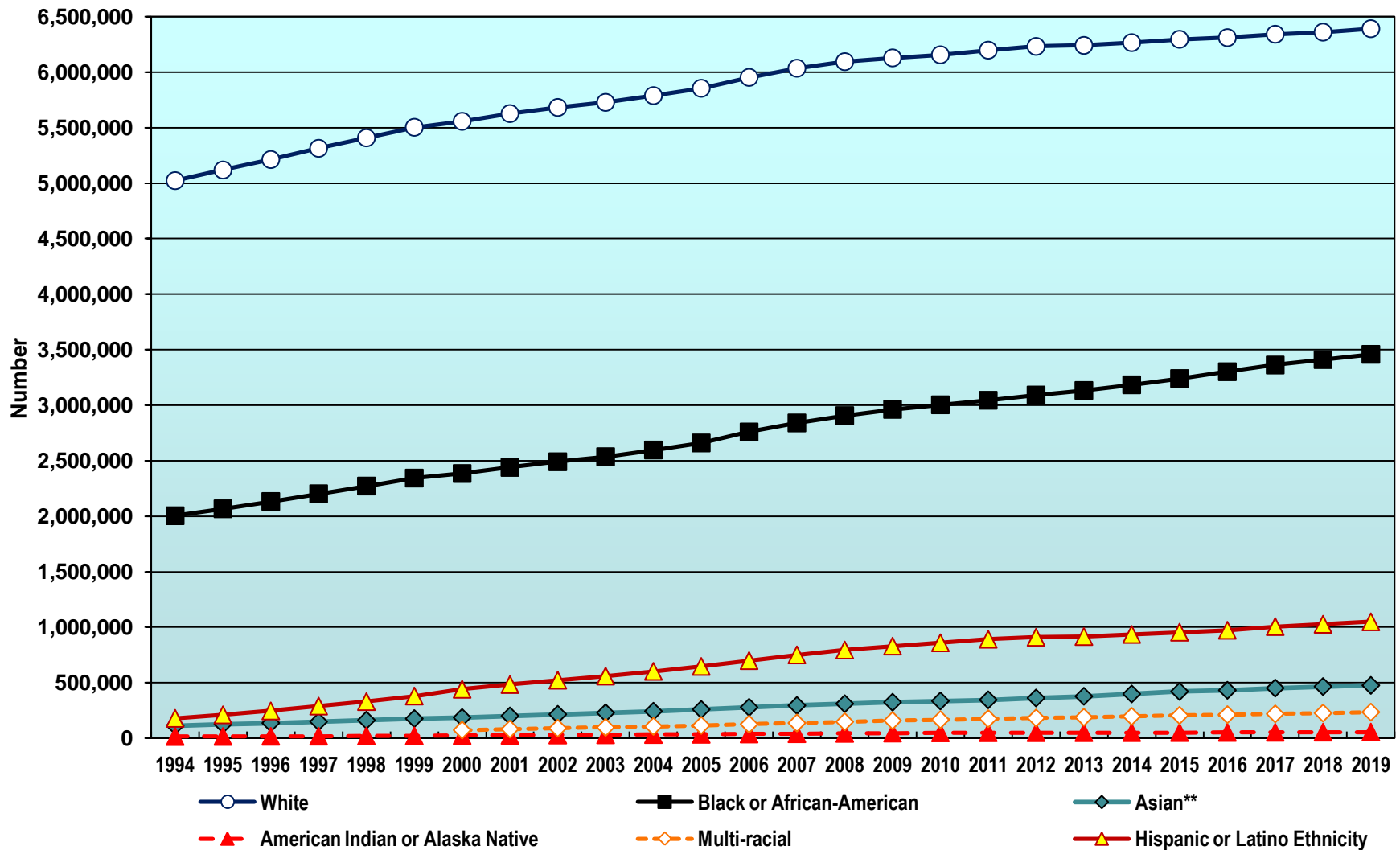

*Hispanic can be of any race.

** Asian includes Native Hawaiian or Other Pacific Islander to be comparable across all years.

Source: U.S. Census data as found in Online Analytical Statistical Information System (OASIS) Georgia Department of Public Health, Office of Health Indicators for Planning (OHIP).
<http://oasis.state.ga.us/>



Poverty Rates, Georgia and U.S., 2000-2018

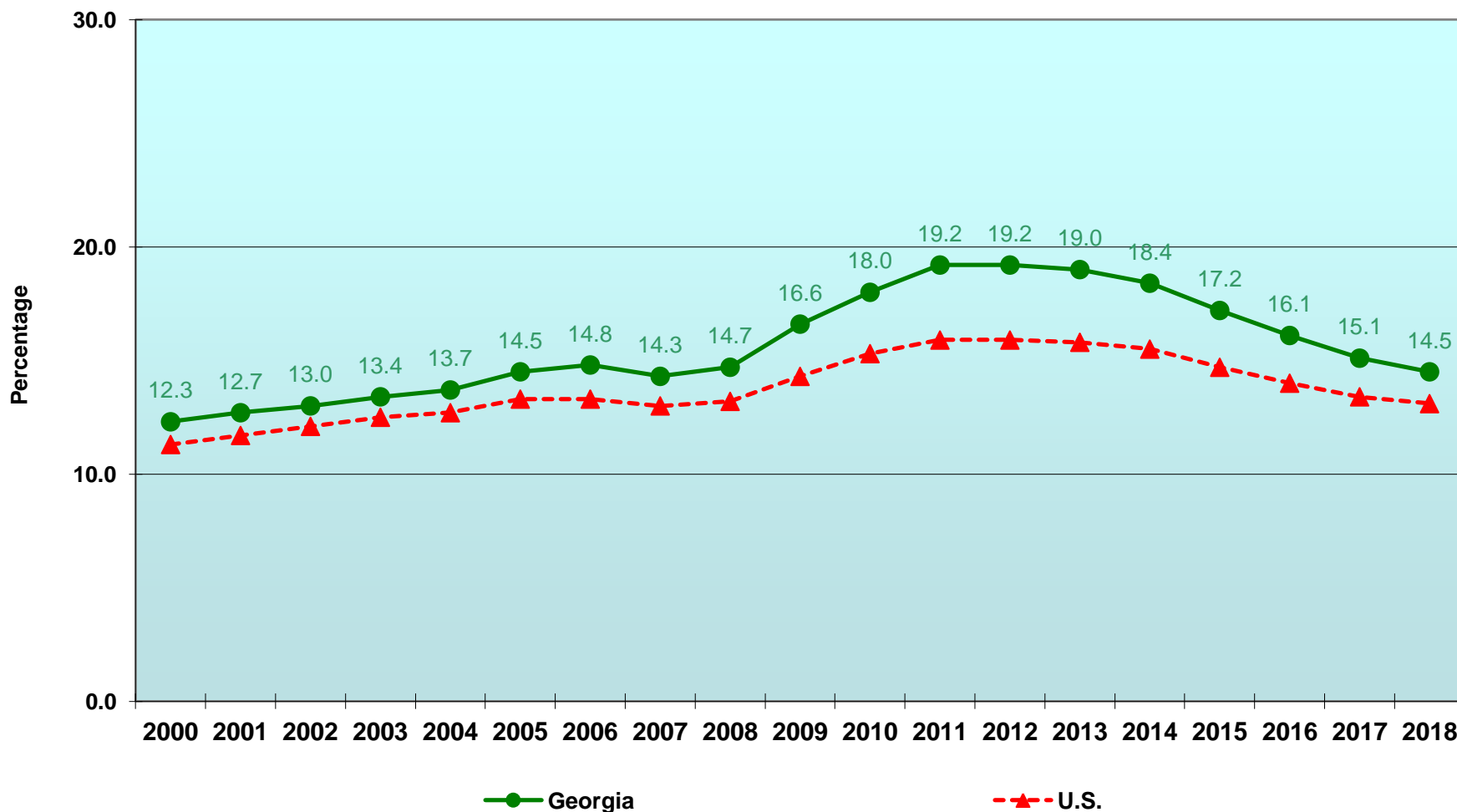

Poverty Rates of Children <5 years old, Georgia and U.S., 2000-2018

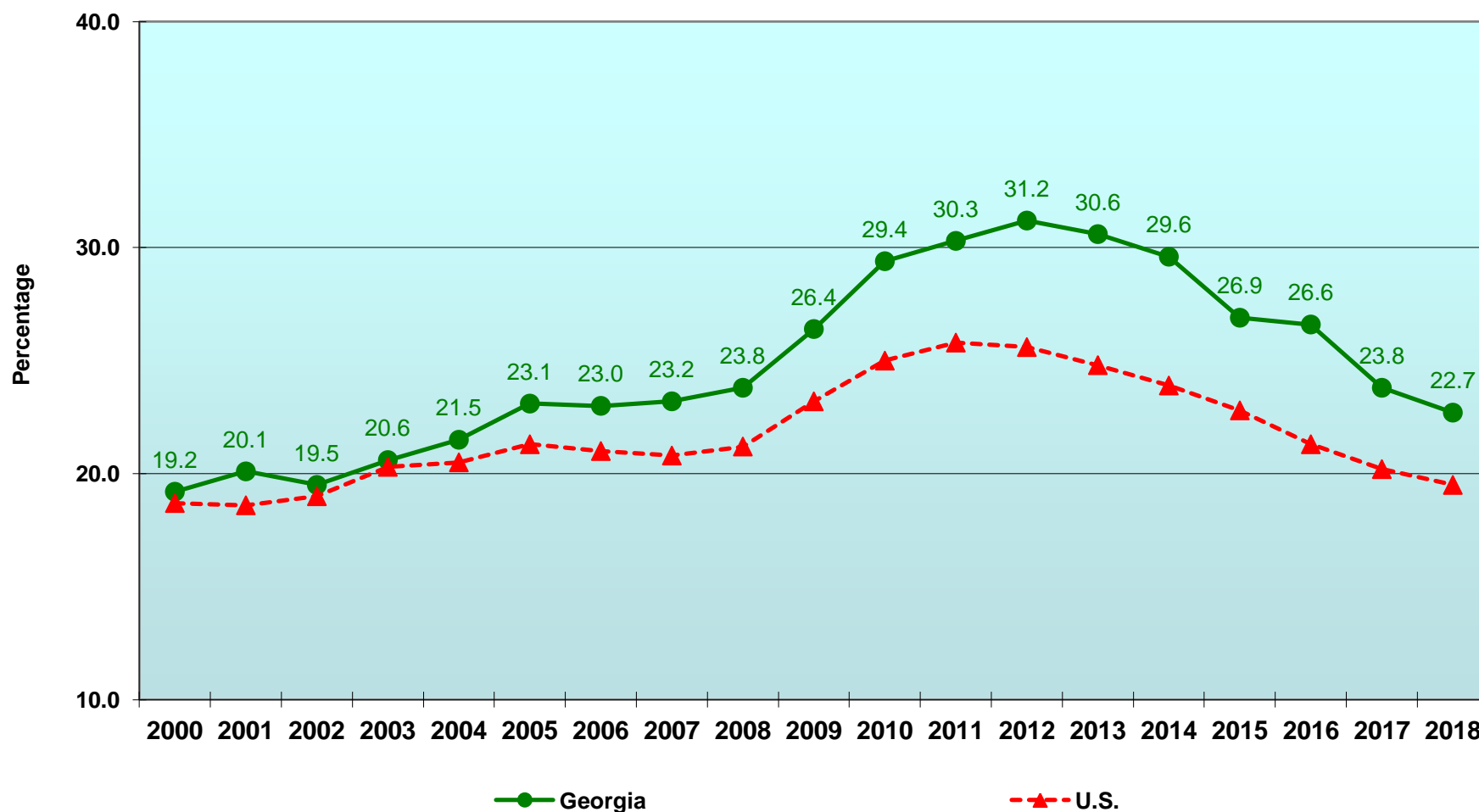

Annual Average Unemployment Rates, Georgia and U.S., 1994-2019

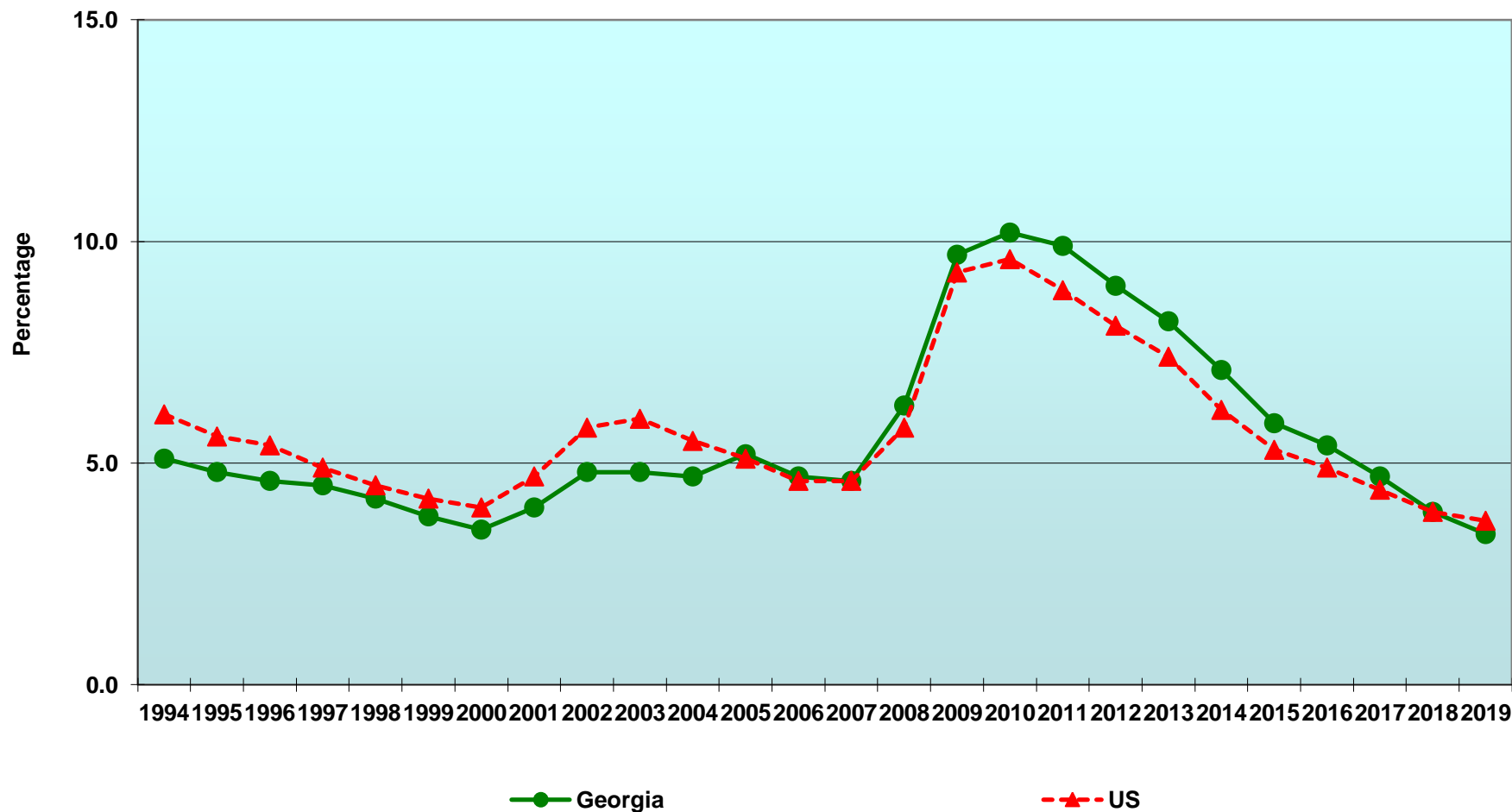

Source: Bureau of Labor Statistics; <http://www.bls.gov/lau/tables.htm>

Maternal and Child Health

Infant Mortality Rate by Race, Georgia, and U.S., 1994-2019

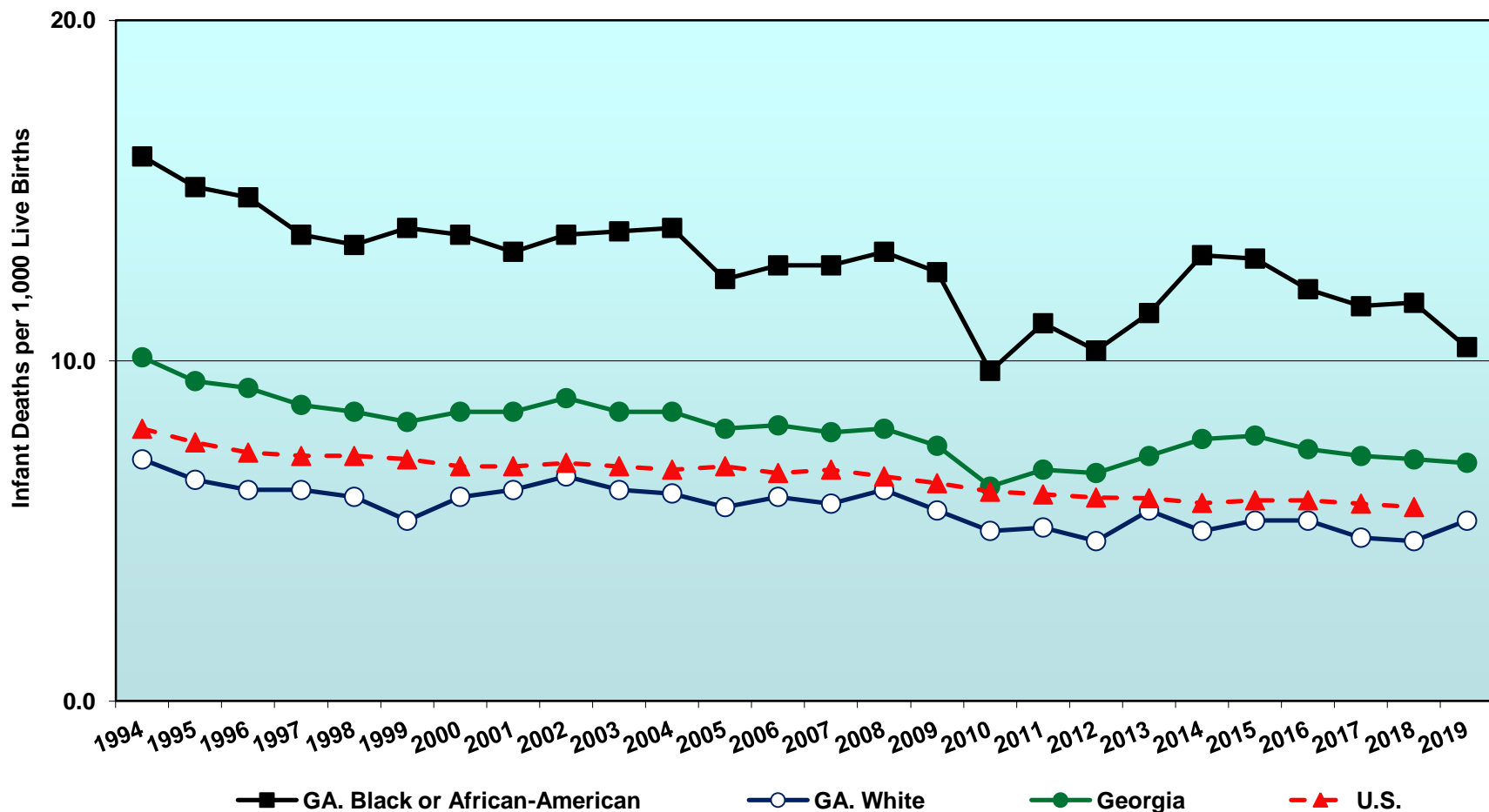

Healthy People 2010 Objective = 4.5
Healthy People 2020 Objective = 6.0

Note: 2010 is underreported.

Sources: Centers for Disease Control, Vital Statistics System, Mortality Data. September 14, 2009 <http://www.cdc.gov/nchs/deaths.htm>

Online Analytical Statistical Information System (OASIS) Georgia Department of Public Health, Office of Health Indicators for Planning (OHIP). <http://oasis.state.ga.us/>

Feto-Infant Mortality Rates: Perinatal Periods of Risk, Georgia, 1994-2018 Birth Cohorts

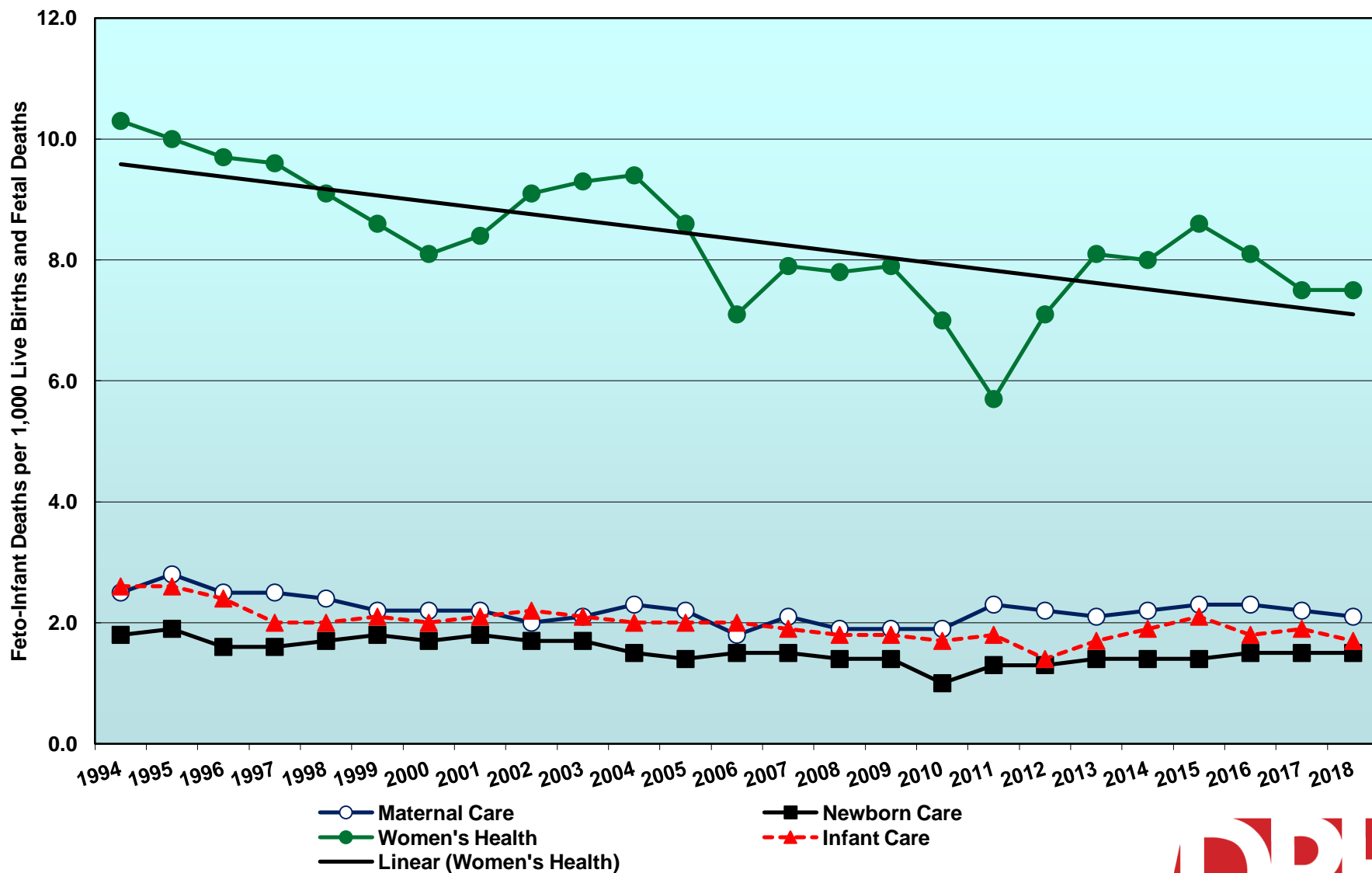

Percentage of Live Births born Premature (<37 weeks), Georgia, and U.S. by Race, 1994-2019*

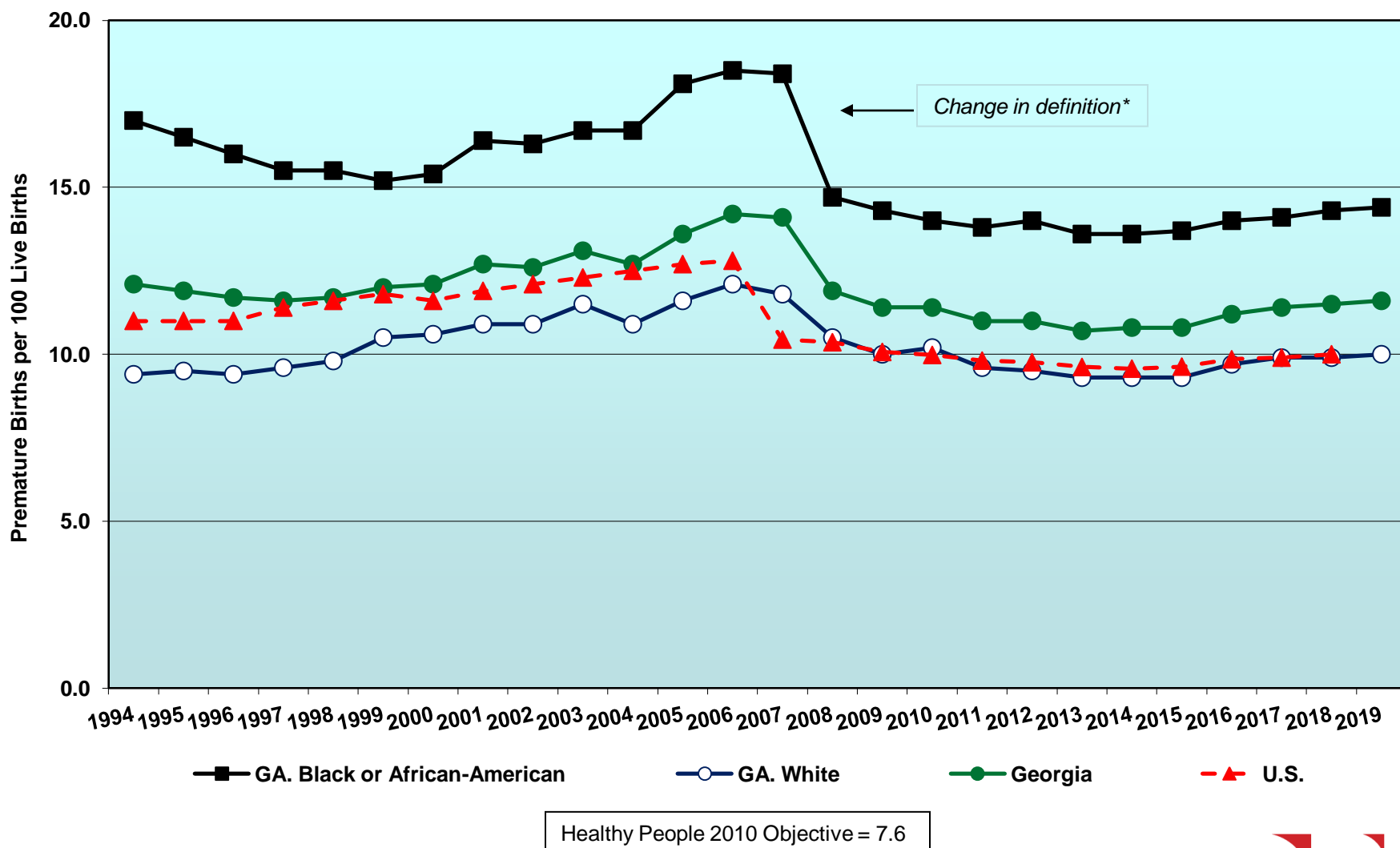

* Georgia gestation calculated by OE method starting with 2008 data. U.S. figures from NCHS started using OE in 2007. <https://www.cdc.gov/nchs/fastats/births.htm>

Source: Online Analytical Statistical Information System (OASIS), Georgia Department Public Health, Office of Health Indicators for Planning (OHIP). <http://oasis.state.ga.us/>

Percentage of Live Births Weighing Less than 2,500 Grams (Low Birthweight), Georgia and U.S., by Race, 1994-2019

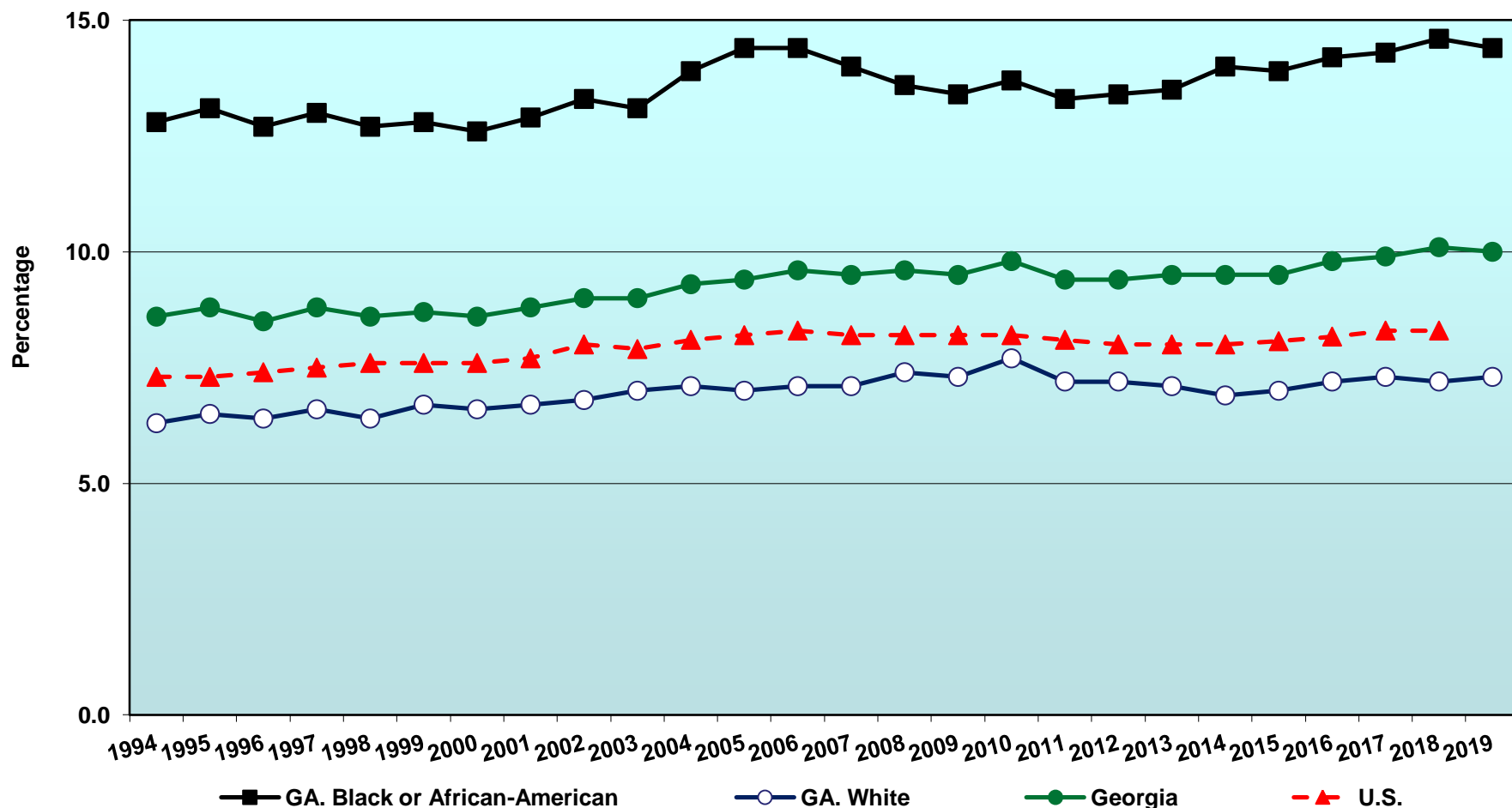

Healthy People 2000 Objective = 5.0%
 Healthy People 2010 Objective = 5.0%
 Healthy People 2020 Objective = 7.8%

¹ Formula = [Total Number of Live Births under 2,500 grams / Total Number of Live Births] * 100.

Sources: Centers for Disease Control & Prevention, CDC WONDER-DATA2010, <https://wonder.cdc.gov/data2010/> or <https://www.cdc.gov/nchs/fastats/birthweight.htm>
 Online Analytical Statistical Information System (OASIS), Georgia Department Public Health, Office of Health Indicators for Planning (OHIP). <http://oasis.state.ga.us/>

Age-Specific Pregnancy Rate, Females 15-17 Years of Age, Georgia and U.S., by Race, 1994-2019

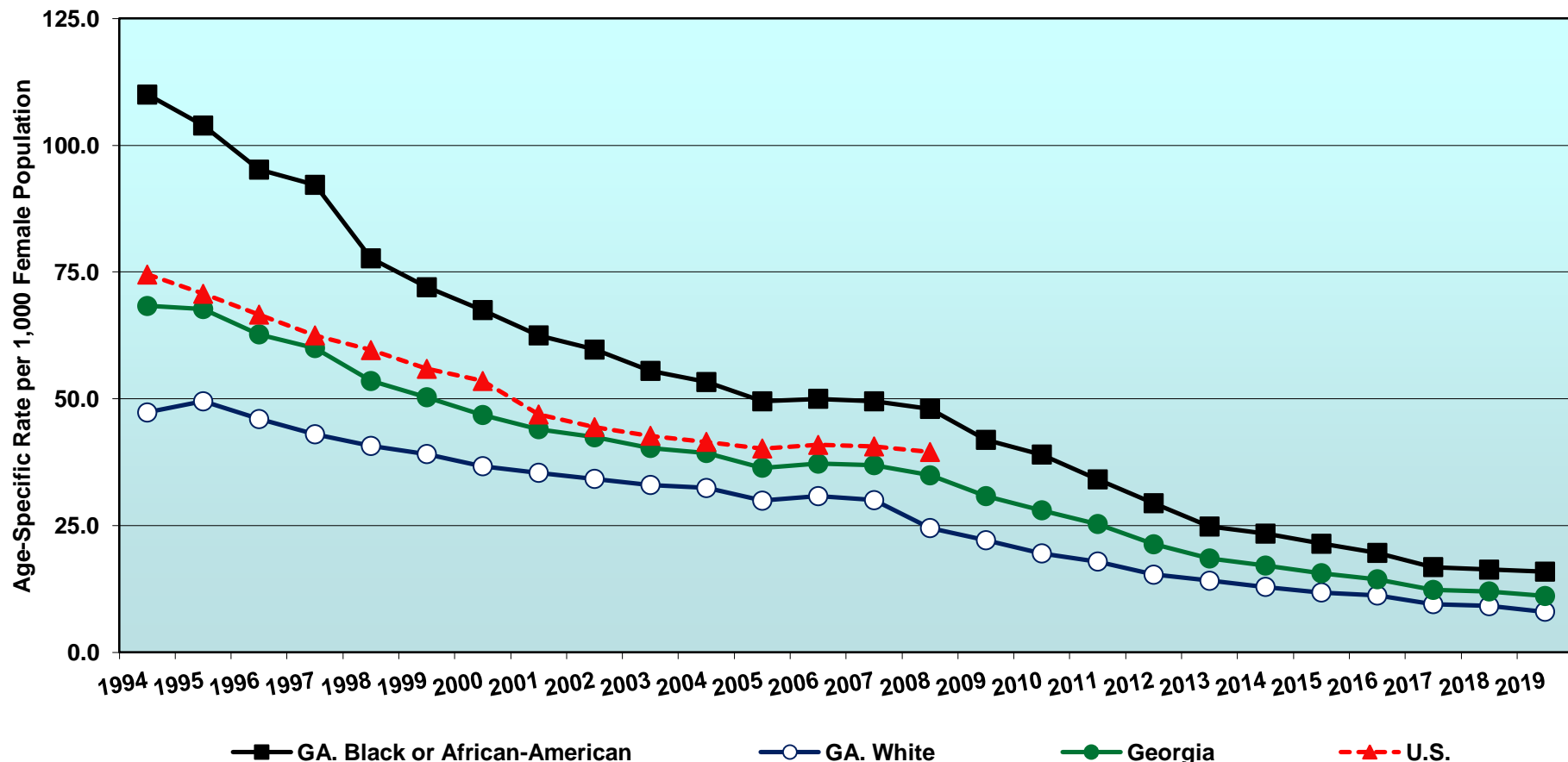

Healthy People 2000 Objective = 50.0 per 1,000
 Healthy People 2010 Objective = 43.0 per 1,000
 Healthy People 2020 Objective = 36.2 per 1,000

¹Pregnancies include conceptions that result in one or more Live Births, all Fetal Deaths and Induced Terminations.

²The total number of pregnancies occurring to females in specified age group per 1,000 females in the specified age group.

Formula = [Total number of pregnancies in age group / Total females in age group] * 1,000.

Sources: Stephanie J. Ventura, M.A., Sally C. Curtin, M.A., Joyce C. Abma, Ph.D., Division of Vital Statistics; and Stanley K. Henshaw, Ph.D., The Guttmacher Institute. Estimated Pregnancy Rates and Rates of Pregnancy Outcomes for the United States, 1990–2008. National Vital Statistics Reports; vol 60 no 7. Hyattsville, MD: National Center for Health Statistics. June 20, 2012.

Online Analytical Statistical Information System (OASIS). Georgia Department of Public Health, Office of Health Indicators for Planning (OHIP). <http://oasis.state.ga.us/>

Percent Repeat Pregnancies, 10-17 Years of Age, Total and by Race, Georgia, 1994-2019

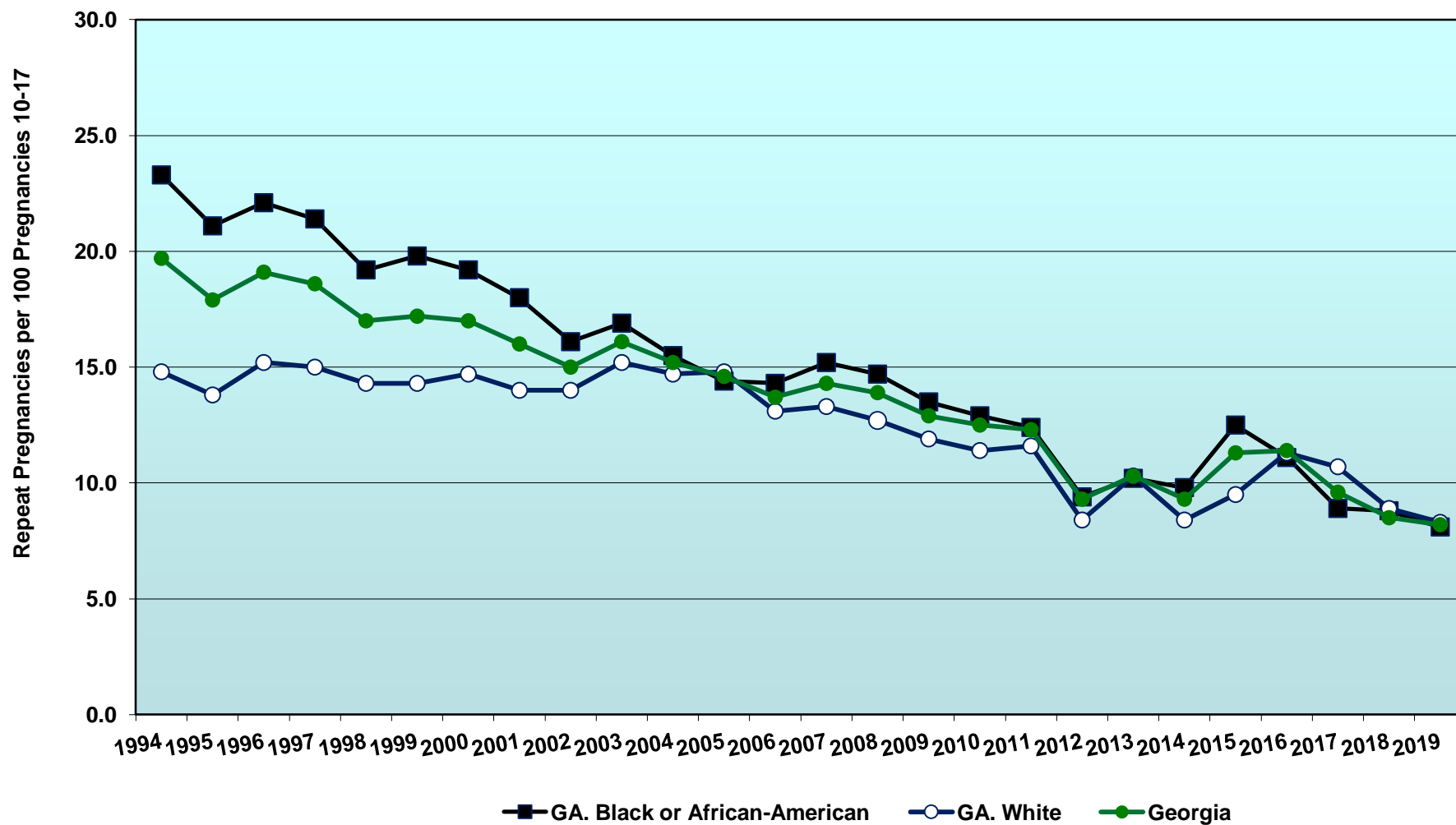

Percent of Infants Being Breastfed at the Time of Discharge, Total and by Race, Georgia, 2007-2019

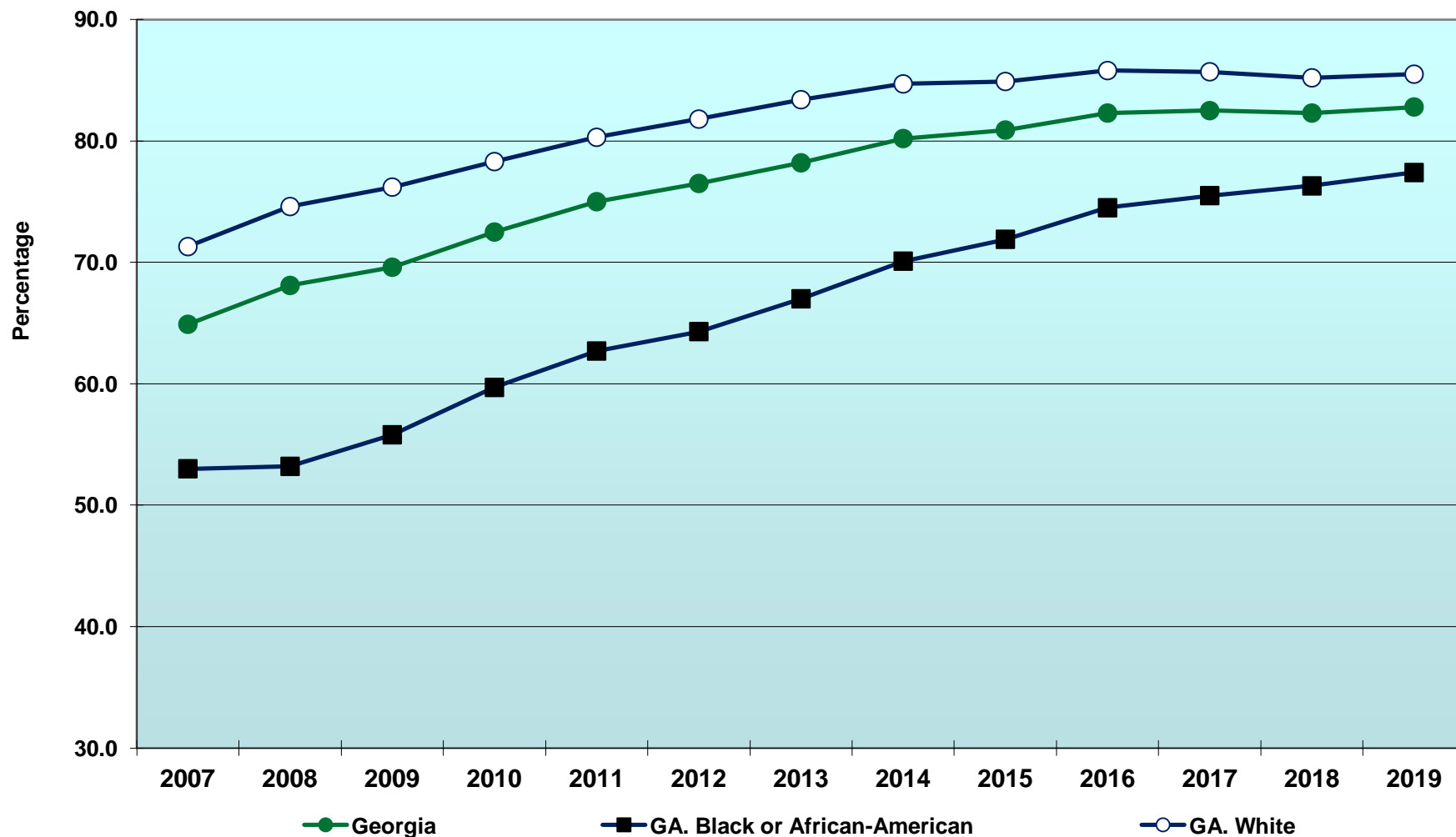

Healthy People 2020 Objective: 81.9%

Of Repeat Births, Percent with Less Than Two-Year Birth Interval, Total and by Race, Georgia, 1994-2019

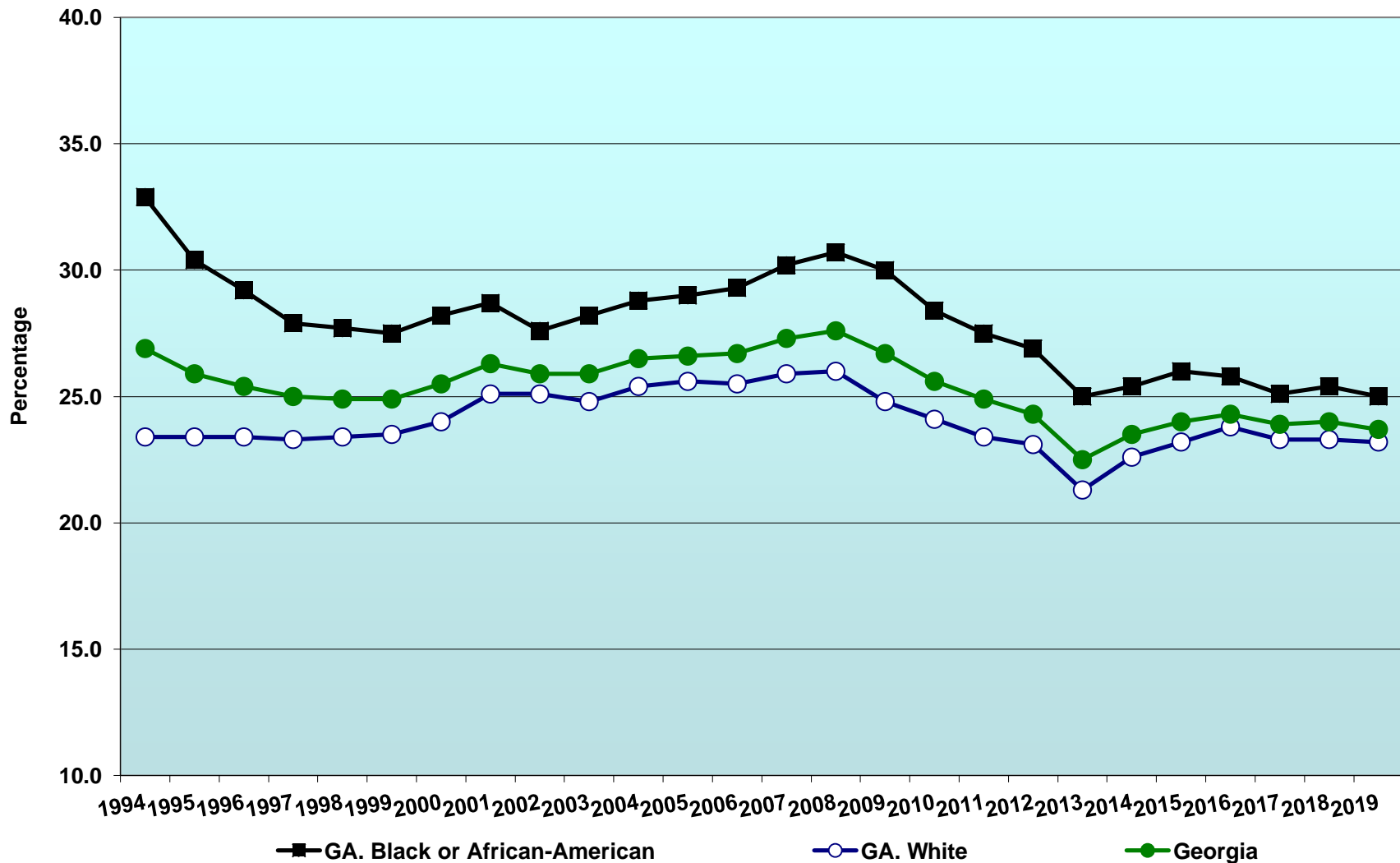

Source: OASIS. Georgia Department of Public Health, Office of Health Indicators for Planning (OHIP). <http://oasis.state.ga.us>

Obesity and related conditions

Percentage of Adults 18 Years of Age and Older, who are Obese (BMI ≥ 30), Georgia and U.S., 1990-2017

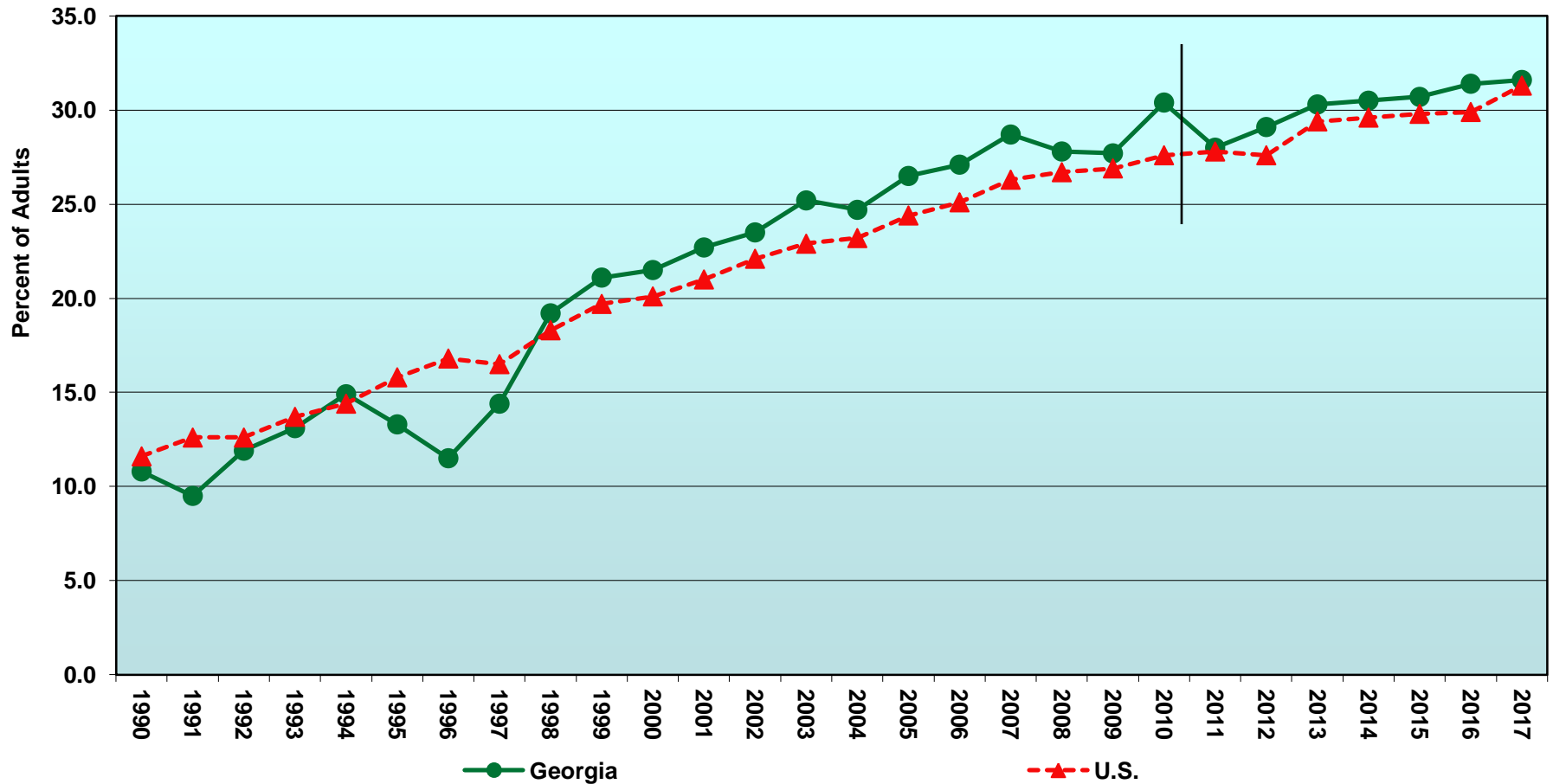

Healthy People 2010 Objective: 15.0%
Healthy People 2020 Objective: 30.5%

Data after 2010 are not comparable with prior years

Obesity is self-reported. Body Mass Index (BMI) is measured as weight in kilograms/height in meters

Source: Centers for Disease Control & Prevention, National Center for Chronic Disease Prevention and Health Promotion, Behavioral Risk Factor Surveillance System (BRFSS), <http://www.cdc.gov/BRFSS/> <https://www.cdc.gov/brfss/brfssprevalence/index.html>

Age-specific Rate of Obesity/Overweight-related Hospitalizations, 5-19 Years of Age, Georgia, by Race, 1999-2019

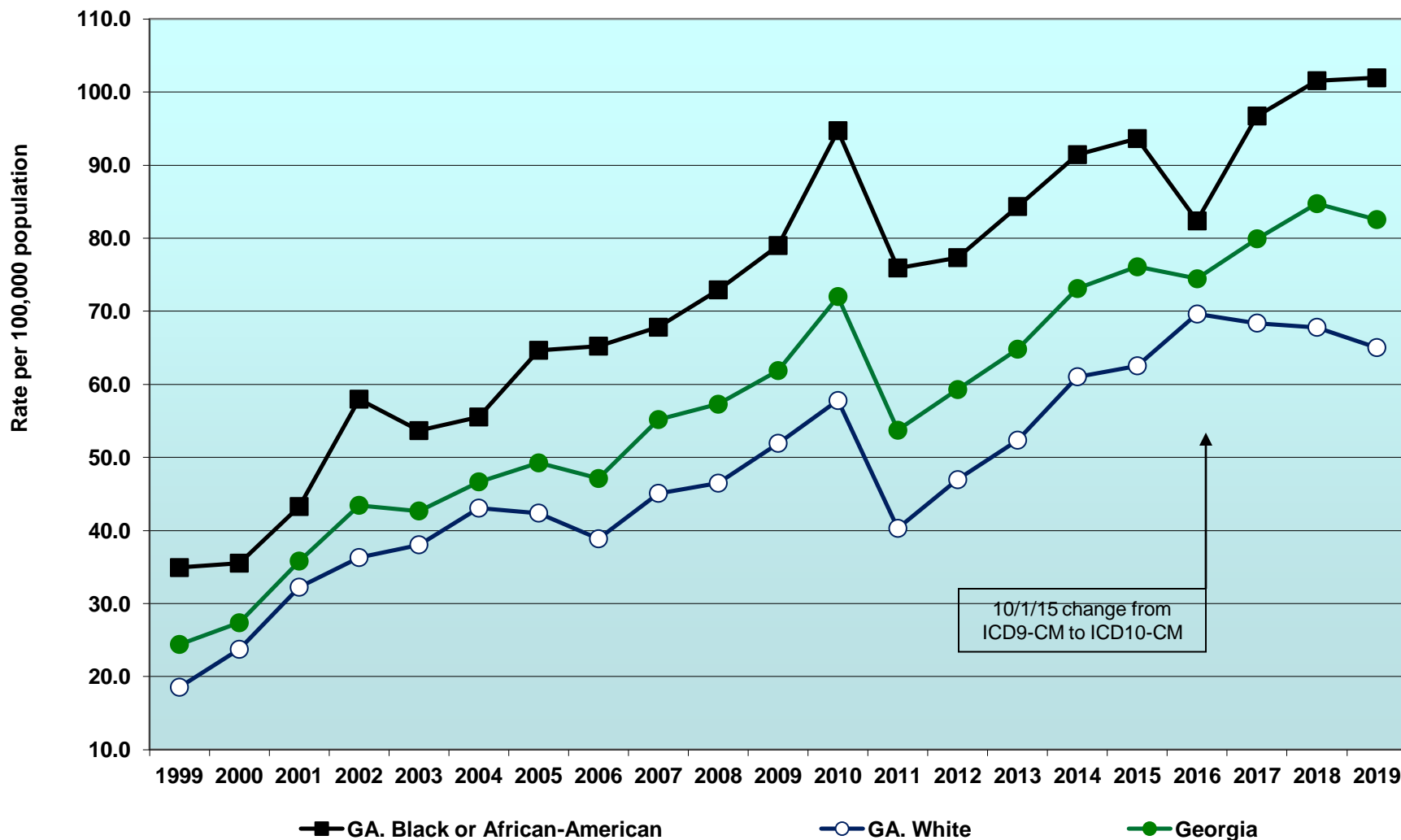

Definition: Obesity/Overweight-related hospitalization is defined as the hospital discharge where any one of the codes listed below was present in either the primary or other contributing cause.

ICD-9 Codes: 278.0, 278.0[0-2], 278.1, 278.8, V85.2[1-5], V85.3[0-9], V85.4[1-5], V85.5[3-4] (before 10/1/15).

ICD-10 Codes: E66.[0-3,9], E65, E67.8, Z68.2[5-9], Z68.3[0-9], Z68.4[1-5], Z68.5[3-4] (10/1/15 and after).

Source: Georgia Department of Public Health, Office of Health Indicators for Planning (OHIP).

Percentage of Adults 18 Years of Age and Older who have Diabetes, Georgia and U.S., 1990-2017

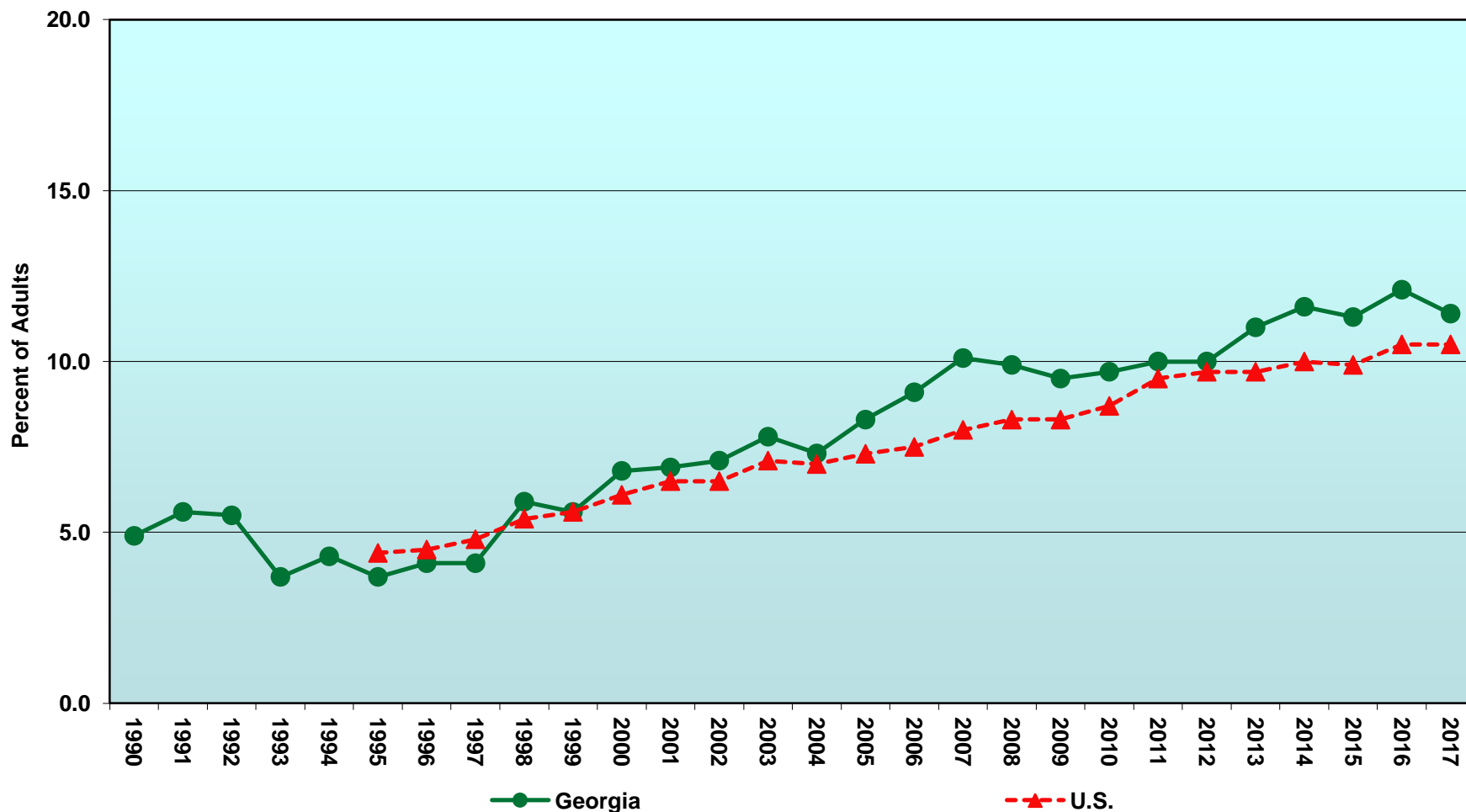

Healthy People 2000 Objective: 2.5%
Healthy People 2010 Objective: 2.5%

Source: Centers for Disease Control and Prevention (CDC). *Behavioral Risk Factor Surveillance System Survey Data*. Atlanta, Georgia: U.S. Department of Health and Human Services, Centers for Disease Control and Prevention, <https://www.cdc.gov/brfss/brfssprevalence/index.html>

Age-Adjusted Diabetes Mortality Rates, Georgia and U.S., by Race, 1994-2019

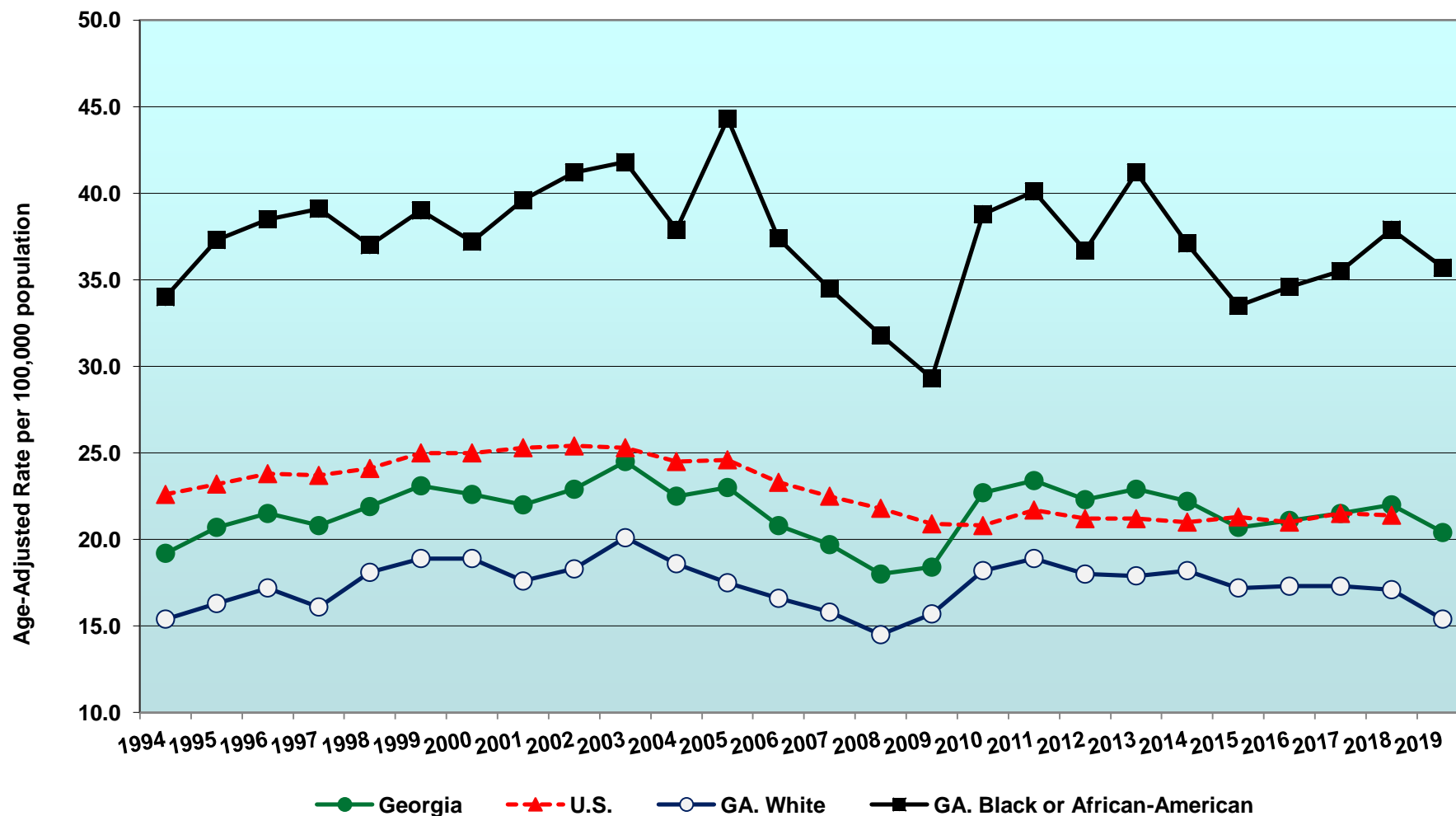

¹Age-Adjusted to the 2000 Standard Million.

Sources: Centers for Disease Control & Prevention, CDC WONDER, <http://wonder.cdc.gov/>
Online Analytical Statistical Information System (OASIS). Georgia Department of Public Health, Office of Health Indicators for Planning (OHIP). <http://oasis.state.ga.us/>

Age-Adjusted Alzheimer's Mortality Rates, Georgia and U.S., by Race, 1994-2019

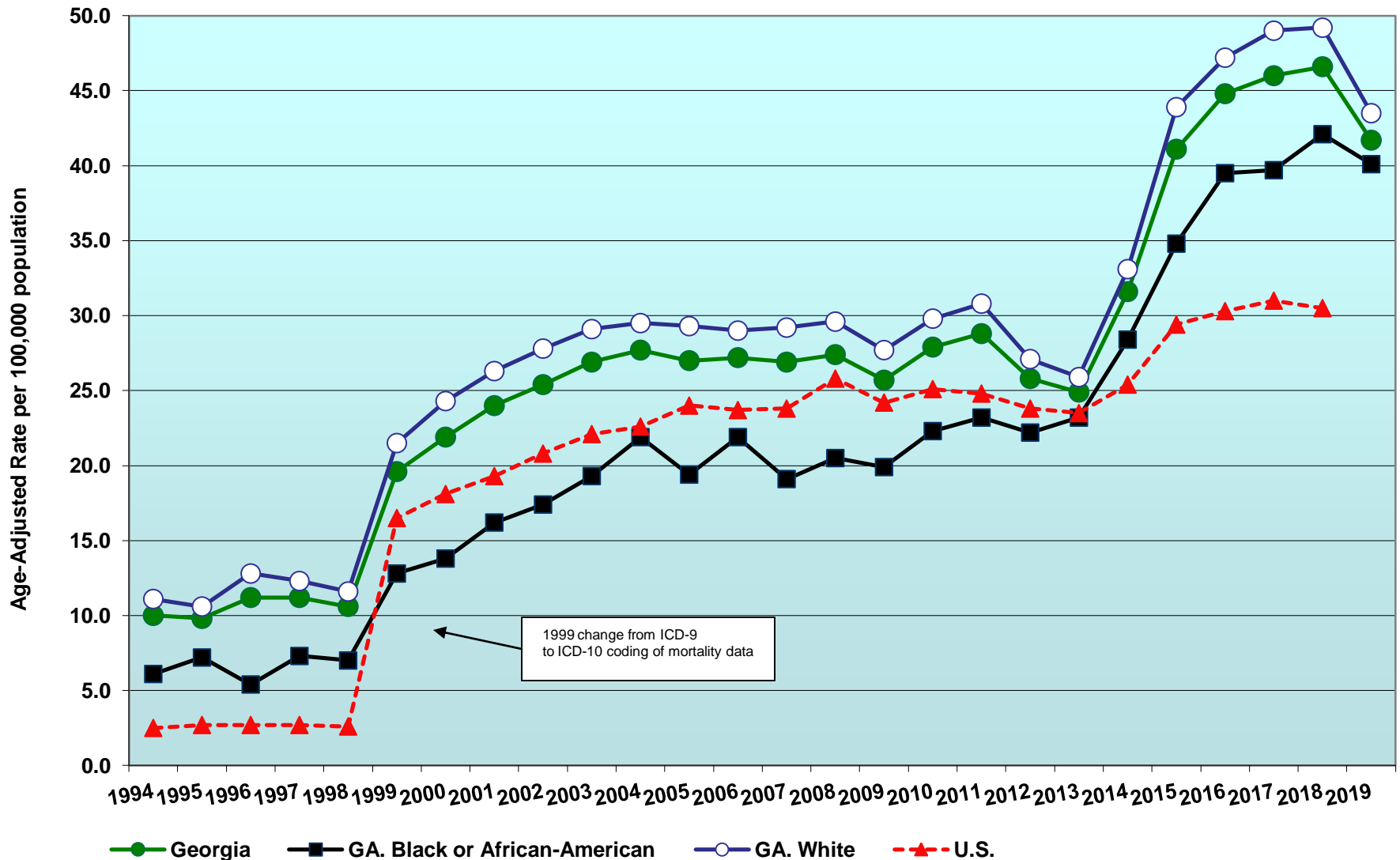

¹Age-Adjusted to the 2000 Standard Million.

Source: Online Analytical Statistical Information System (OASIS). Georgia Department of Public Health, Office of Health Indicators for Planning (OHIP). <http://oasis.state.ga.us/>

U.S. data <https://wonder.cdc.gov>

Cardiovascular Disease

Age-Adjusted Stroke Mortality Rates, Georgia and U.S., by Race, 1994-2019

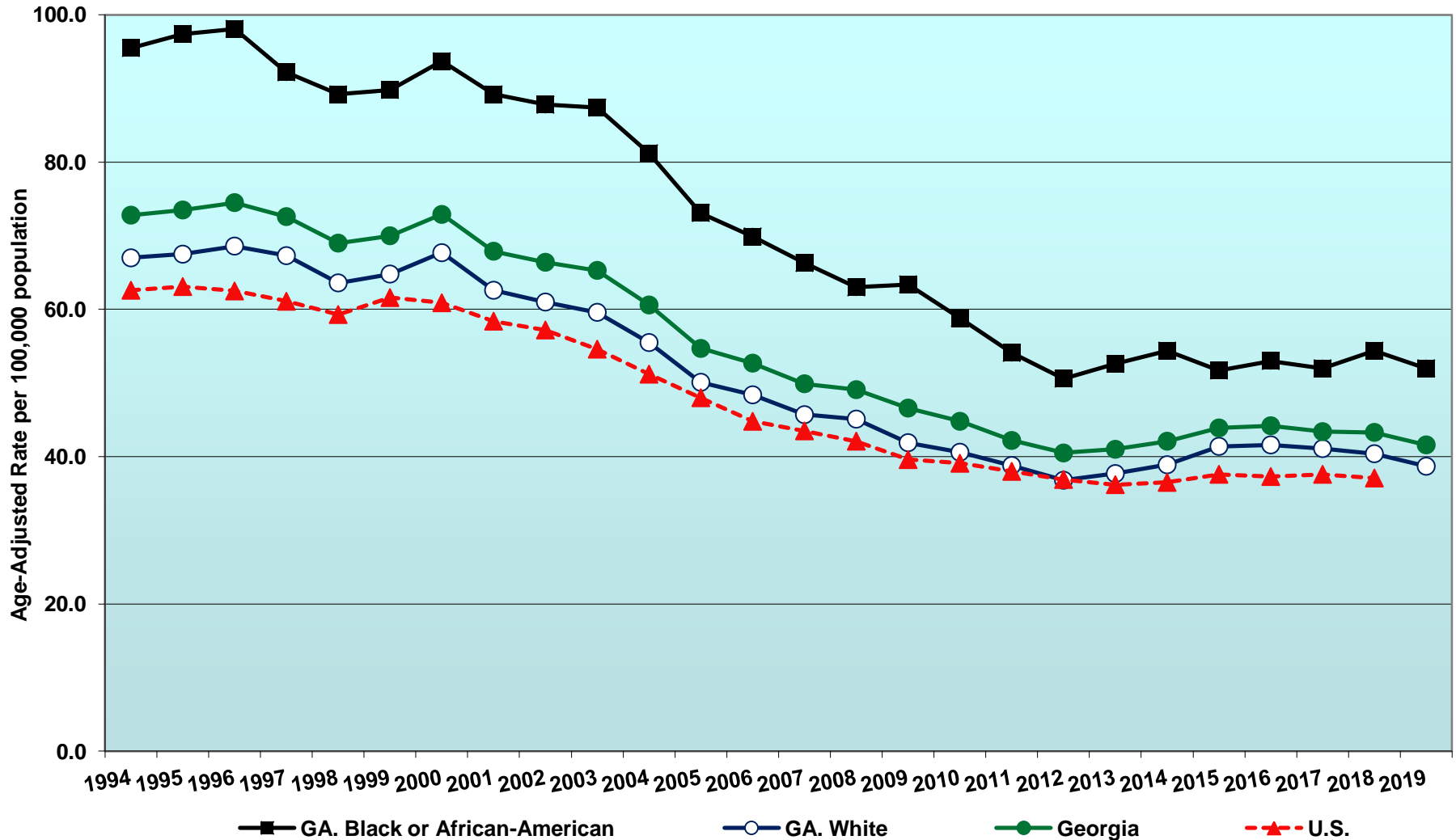

Healthy People 2020 Objective: 34.8

Age-Adjusted Cardiovascular Mortality Rates, Georgia and U.S, by Race, 1994-2019

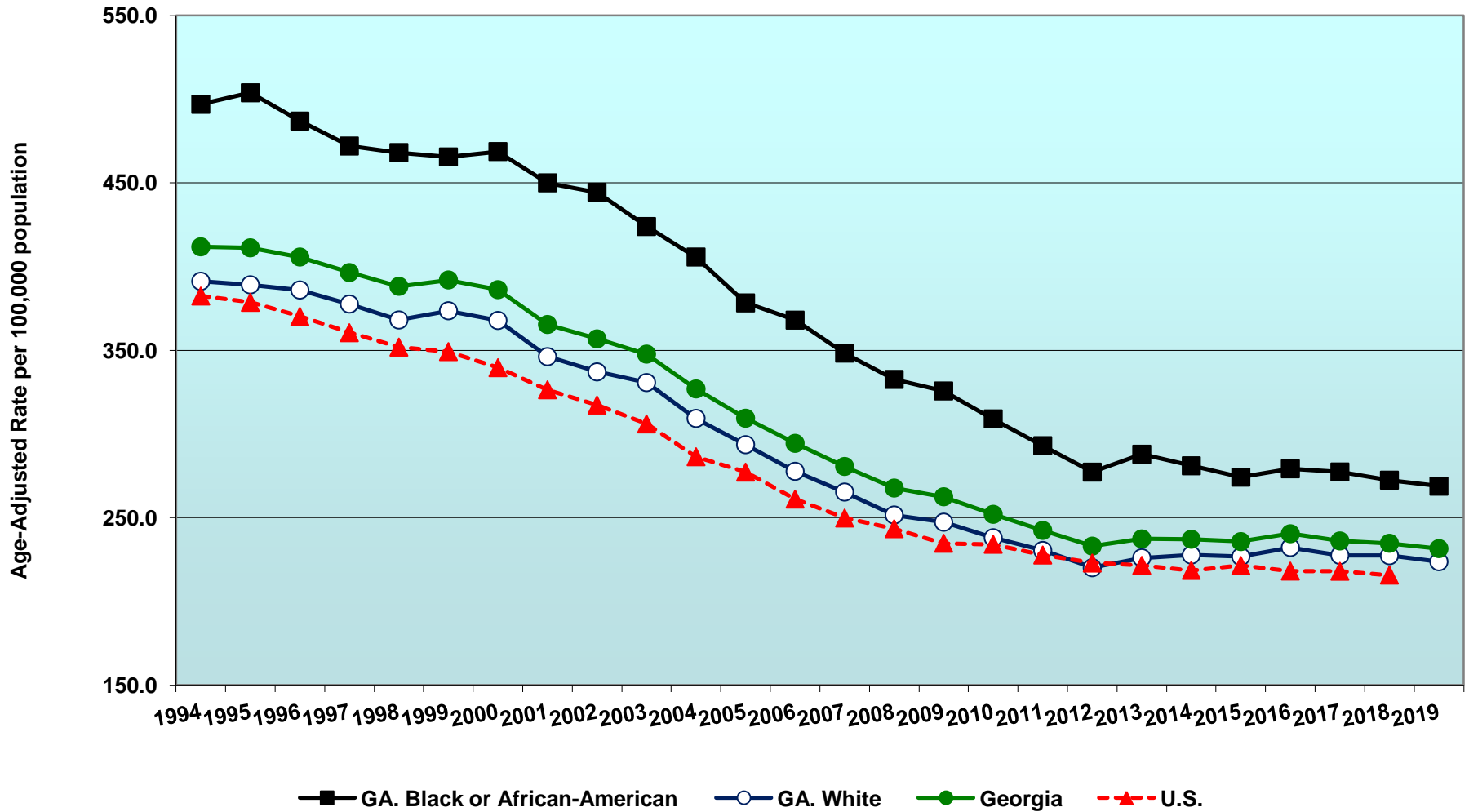

¹Age-Adjusted to the 2000 Standard Million.
Cardiovascular = ICD10 I00-I78 (ICD9 390-434, 436-448)

Sources: Centers for Disease Control & Prevention, CDC WONDER, <http://wonder.cdc.gov/>
Online Analytical Statistical Information System (OASIS). Georgia Department of Public Health, Office of Health Indicators for Planning (OHIP). <http://oasis.state.ga.us/>



Cancers

Age-Adjusted Cancer Mortality Rates, Georgia, 1994-2019

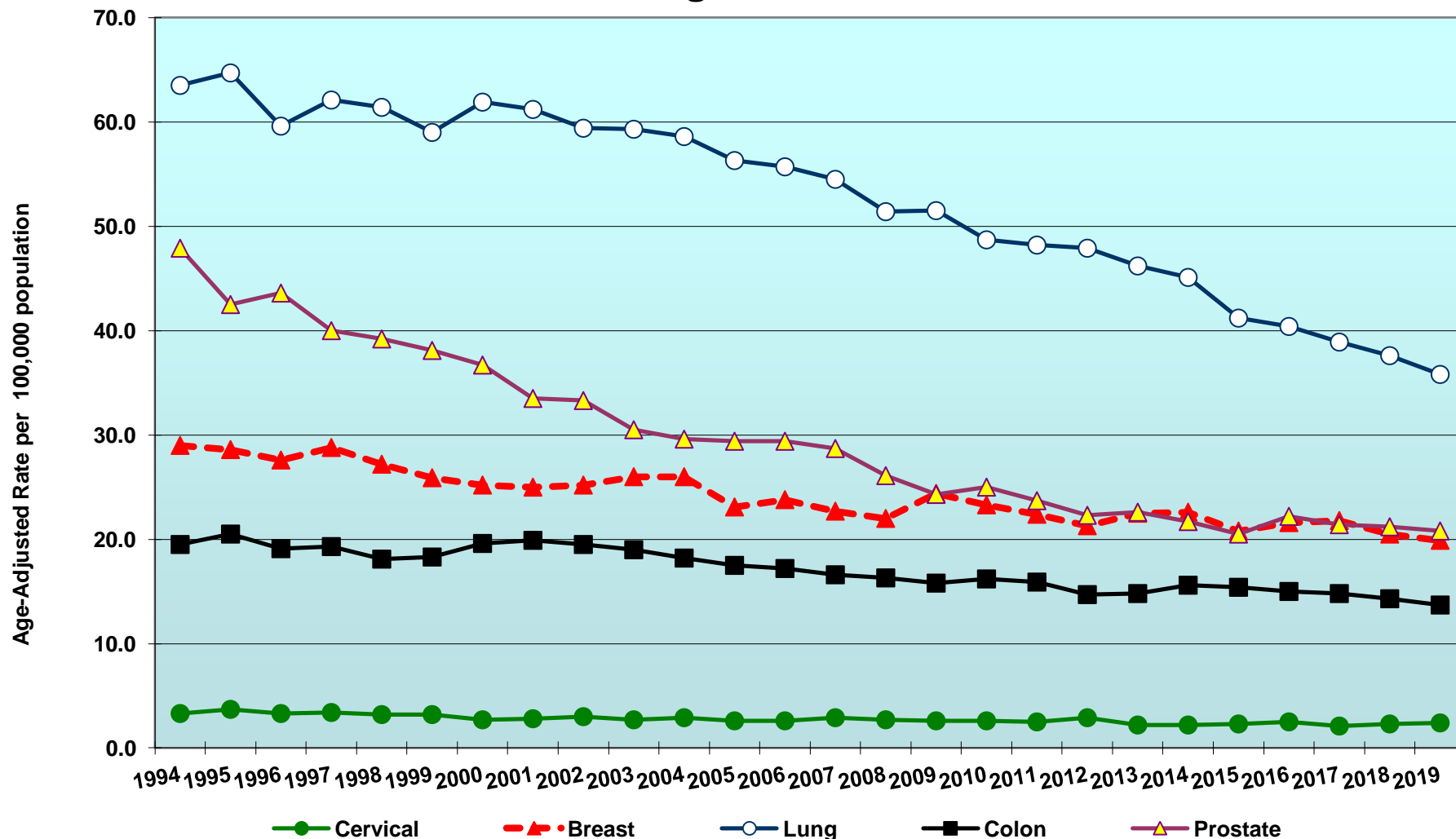

¹Age-Adjusted to the 2000 Standard Million. Sex-specific causes have sex-specific denominators.

Age-Adjusted Lung Cancer Mortality Rates, Georgia and U.S., by Race, 1994-2019

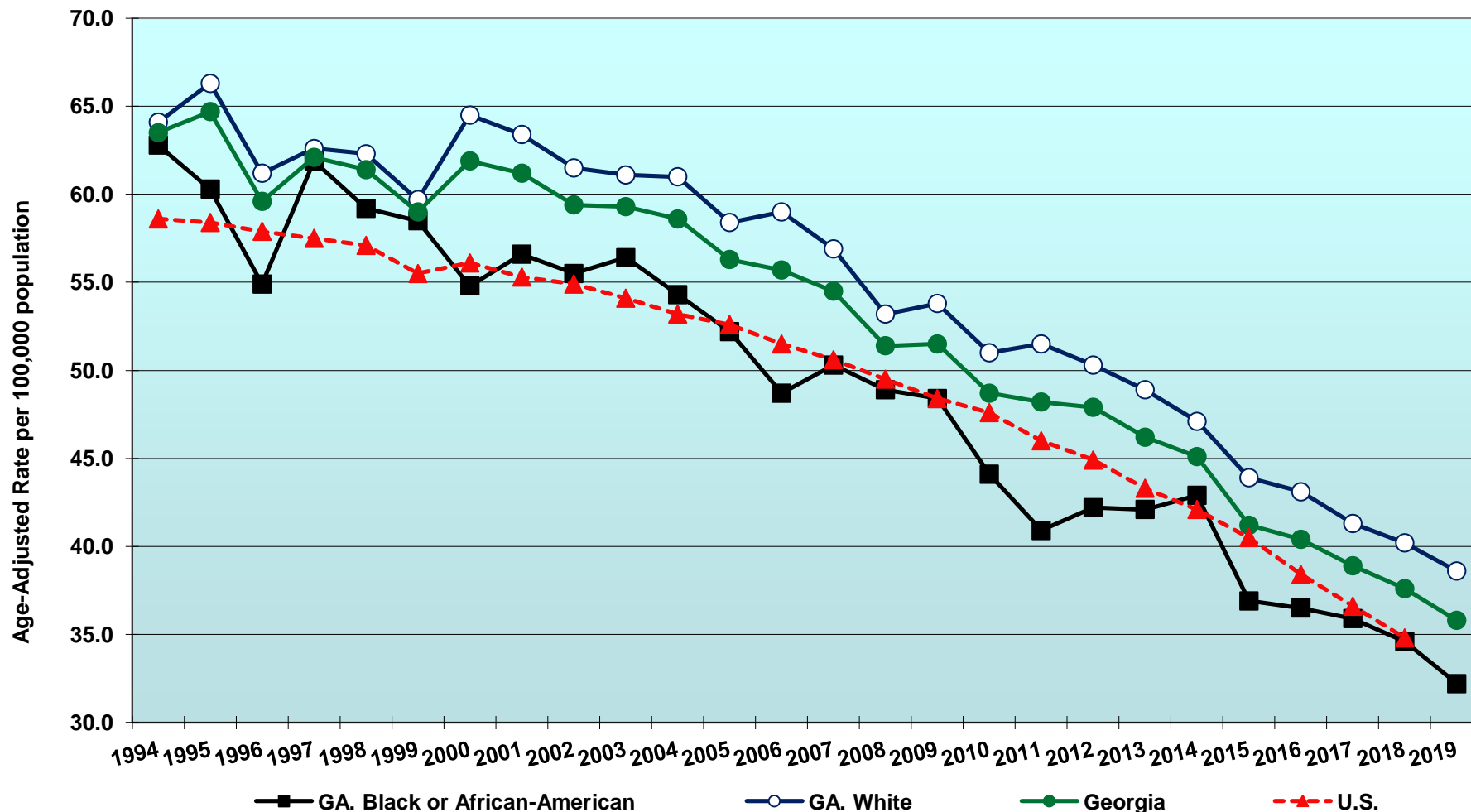

Healthy People 2000 Objective: 42.0
 Healthy People 2010 Objective: 44.9
 Healthy People 2020 Objective: 45.5

¹Age-Adjusted to the 2000 Standard Million.

Sources: Centers for Disease Control & Prevention, CDC WONDER, <http://wonder.cdc.gov/>
 Online Analytical Statistical Information System (OASIS). Georgia Department of Public Health, Office of Health Indicators for Planning (OHIP). <http://oasis.state.ga.us/>

Percentage of Adults, 18 Years of Age and Older Who Smoke, Georgia and U.S., 1990-2017

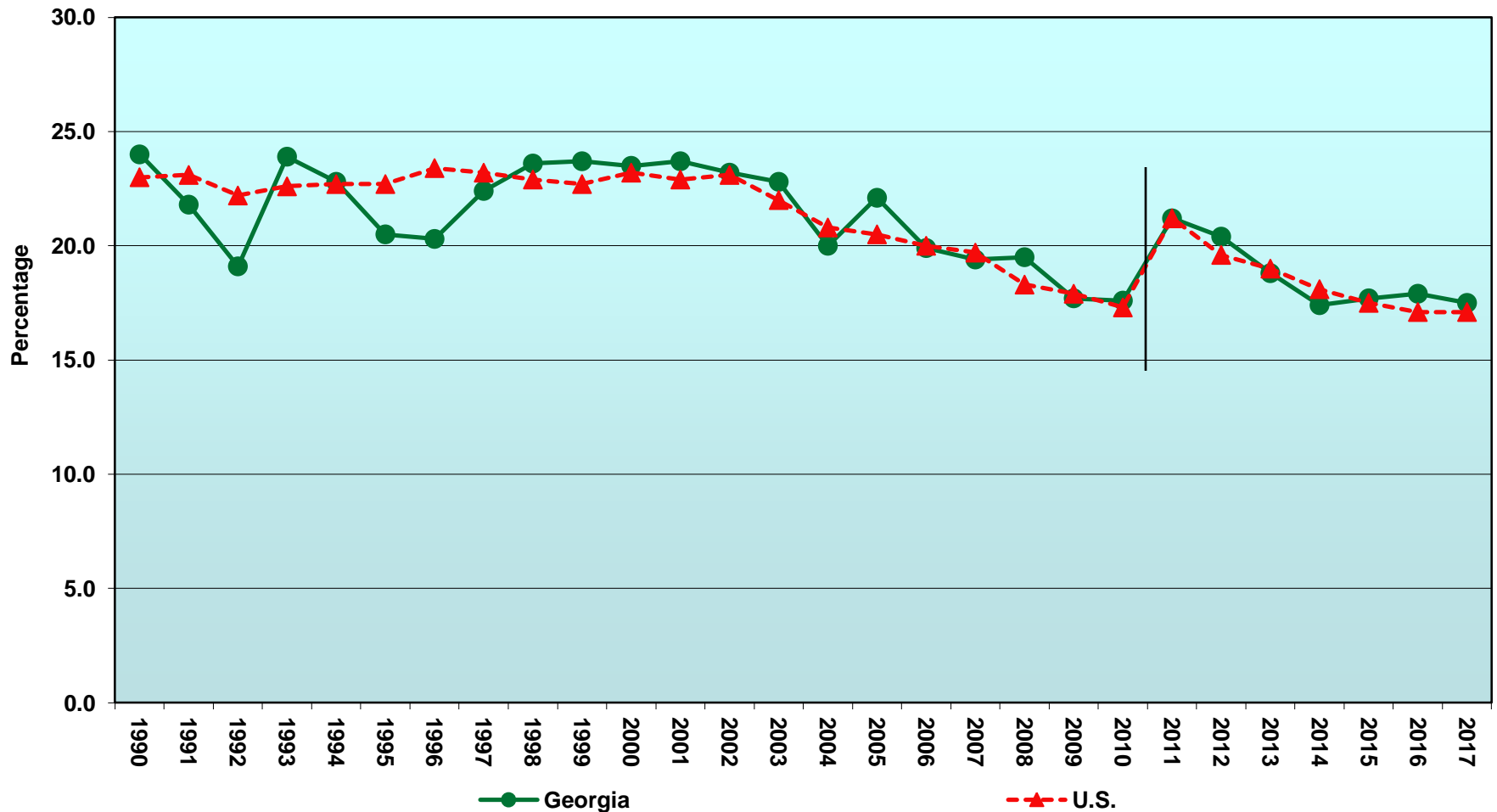

Healthy People 2000 Objective: 12.0%
 Healthy People 2010 Objective: 15.0%
 Healthy People 2020 Objective: 12.0%

Data after 2010 are not comparable with prior years

Percentage of Middle and High School Students Who Smoke, Georgia and U.S., 2001-2015

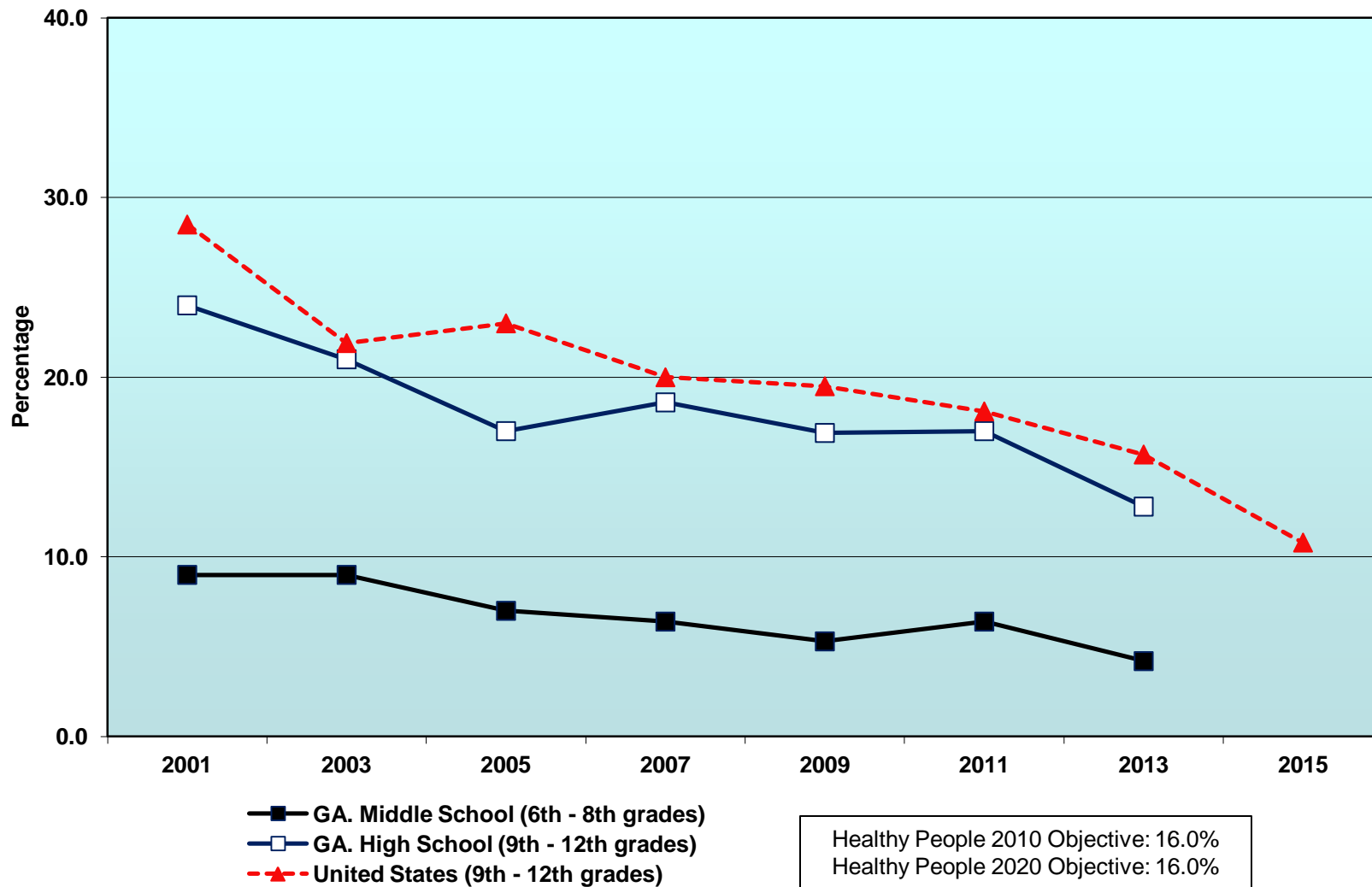

Age-Adjusted Prostate Cancer Mortality Rates, Georgia and U.S., Males by Race, 1994-2019

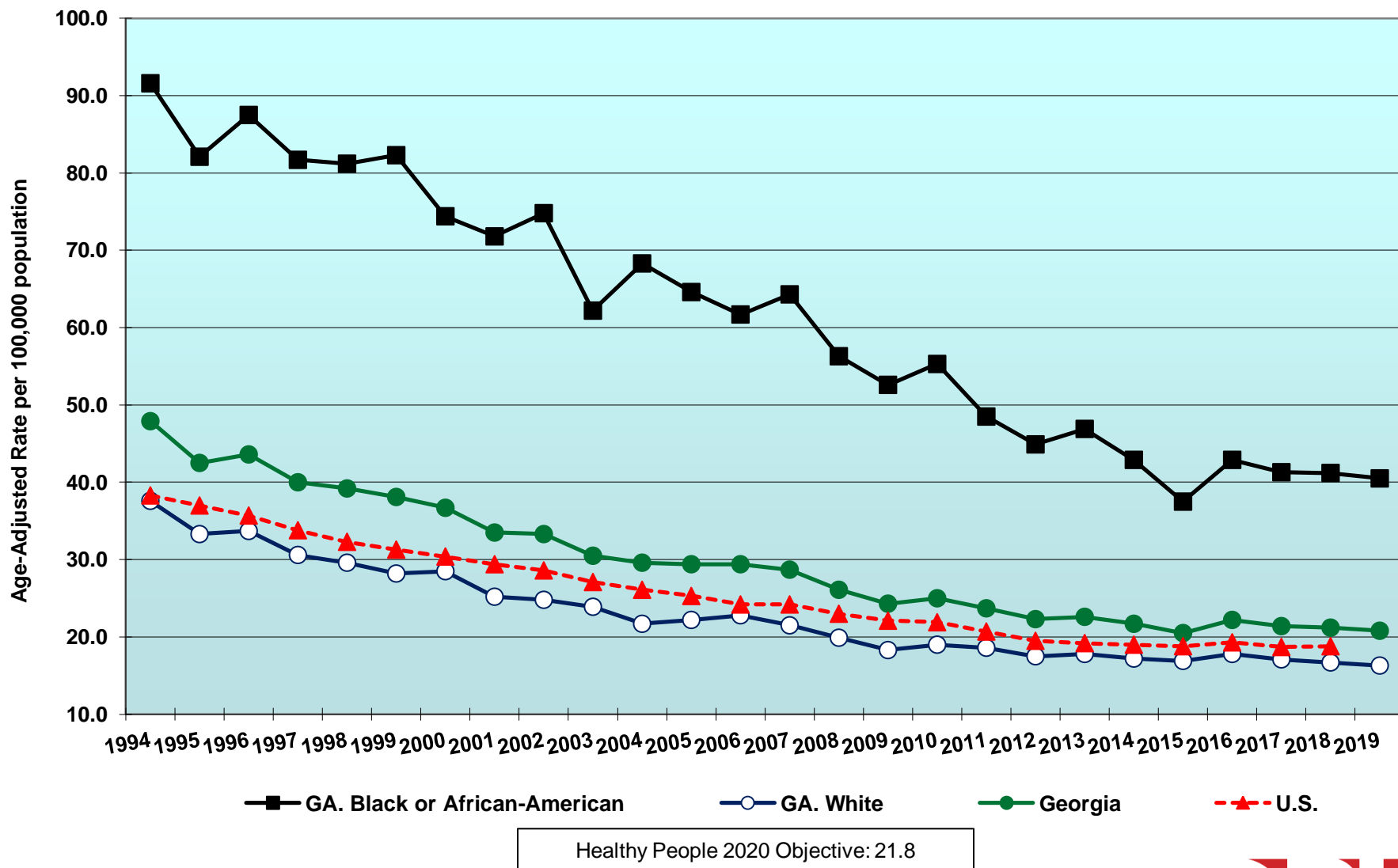

¹Age-Adjusted to the 2000 Standard Million. Men only in denominator.

Sources: Centers for Disease Control & Prevention, CDC WONDER, <http://wonder.cdc.gov/>
 Online Analytical Statistical Information System (OASIS). Georgia Department of Public Health, Office of Health Indicators for Planning (OHIP). <http://oasis.state.ga.us/>

Age-Adjusted Breast Cancer Mortality Rates, Georgia and U.S. Women by Race, 1994-2019

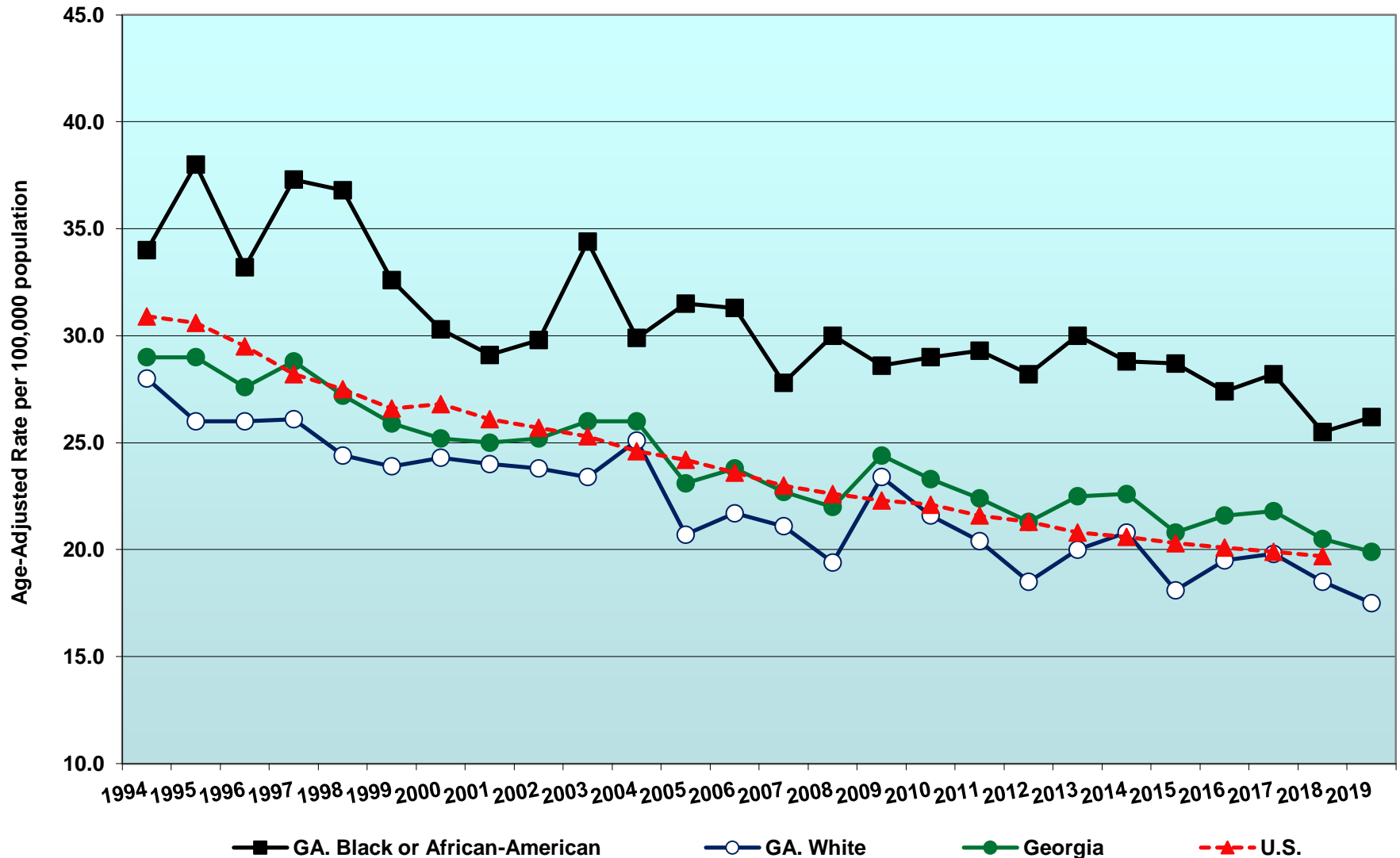

Percentage of Women 40 Years of Age and Older, Who Have Received a Mammogram Within the Last Two Years, Georgia and U.S., 1993-2016

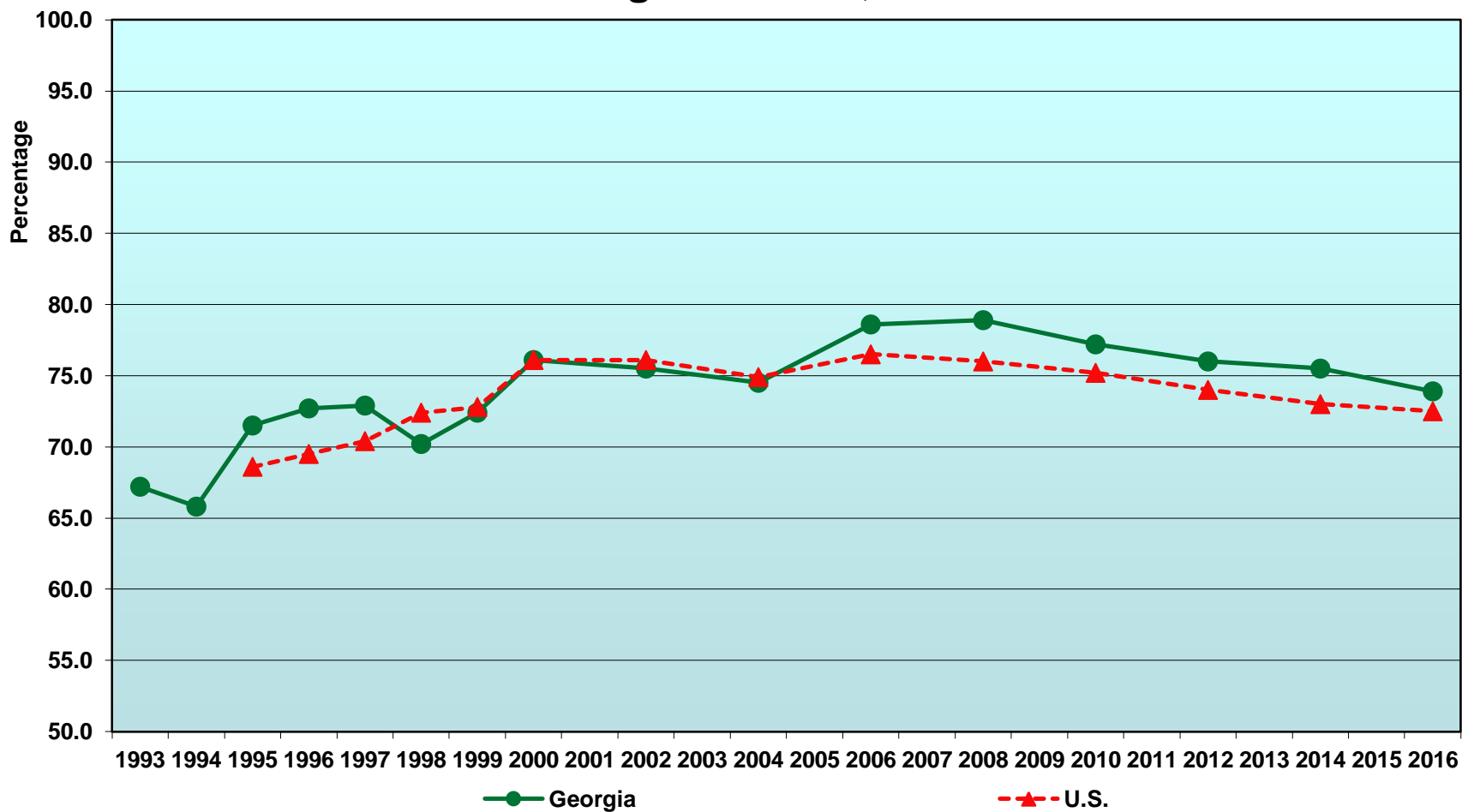

Healthy People 2010 Objective: 70%

Age-Adjusted Colon Cancer Mortality Rates, Georgia and U.S., by Race, 1994-2019

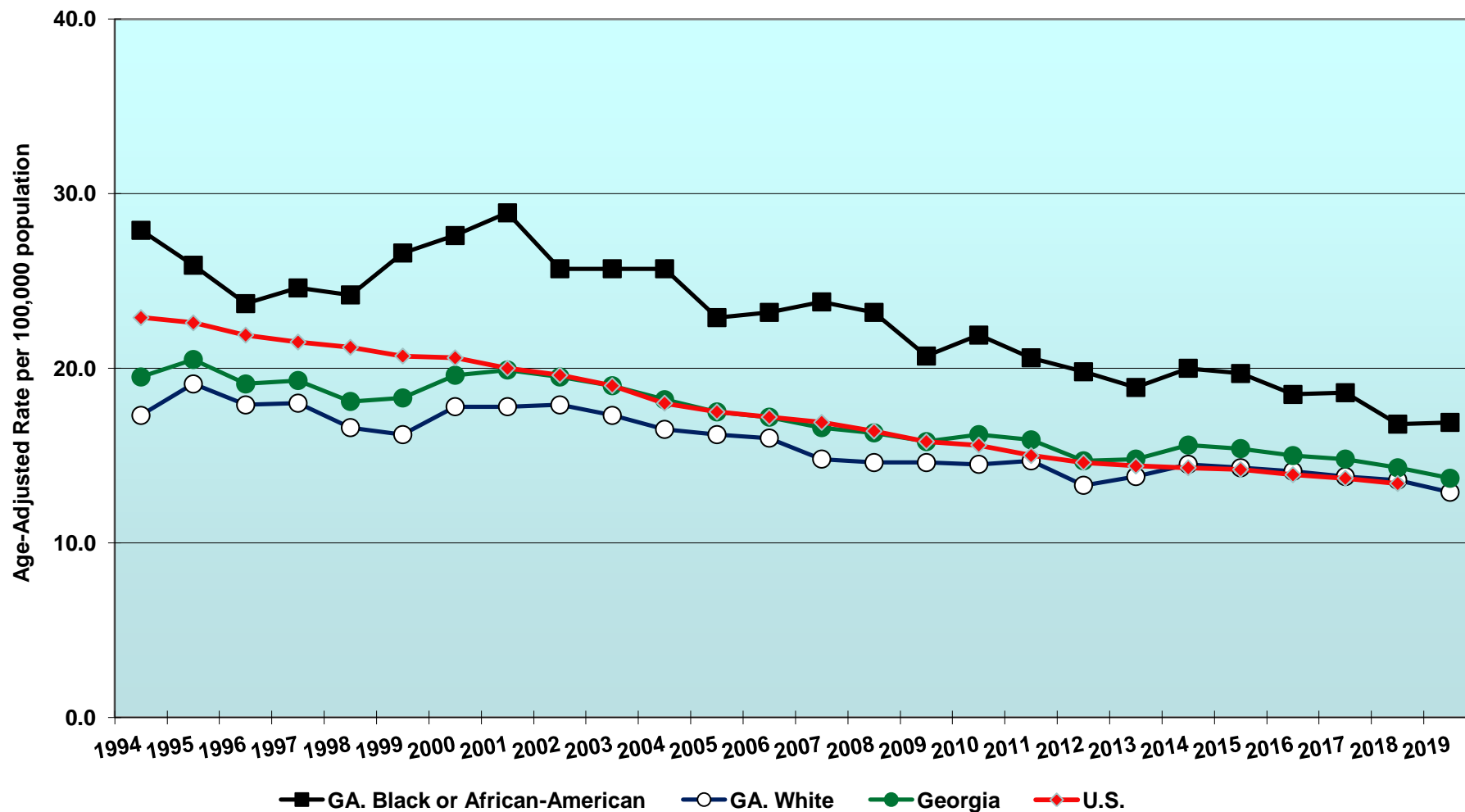

¹Age-Adjusted to the 2000 Standard Million.

Sources: Centers for Disease Control & Prevention, CDC WONDER, <http://wonder.cdc.gov/>
 Online Analytical Statistical Information System (OASIS). Georgia Department of Public Health, Office of Health Indicators for Planning (OHIP). <http://oasis.state.ga.us/>

Age-Adjusted Cervical Cancer Mortality Rates, Georgia and U.S. Women, by Race, 1994-2019

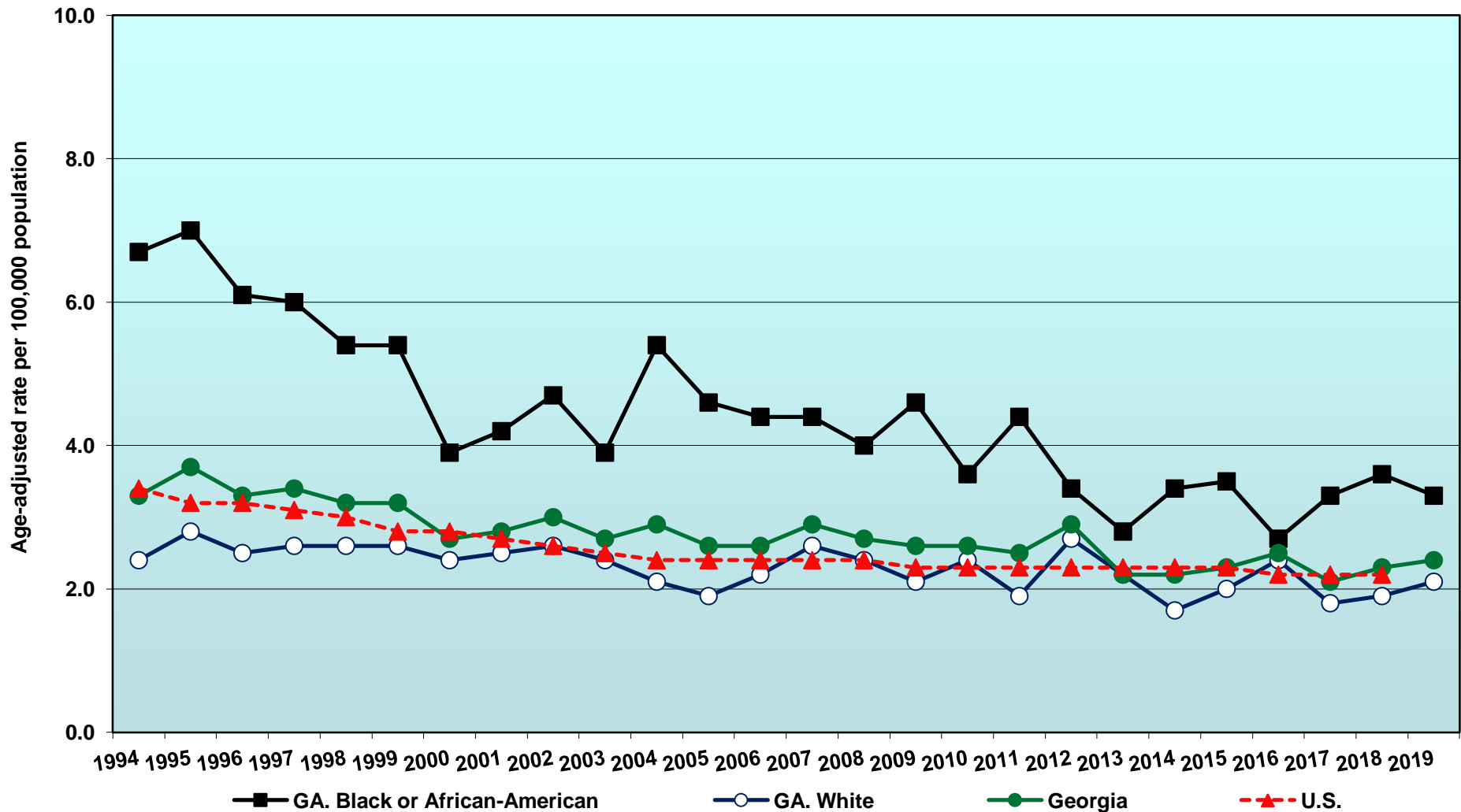

Healthy People 2020 Objective: 2.2

¹Age-Adjusted to the 2000 Standard Million. Women only in denominator.

Percentage of Women 18 Years of Age and Older, who had a Pap Smear within the Last 3 Years, Georgia and U.S., 1992-2016

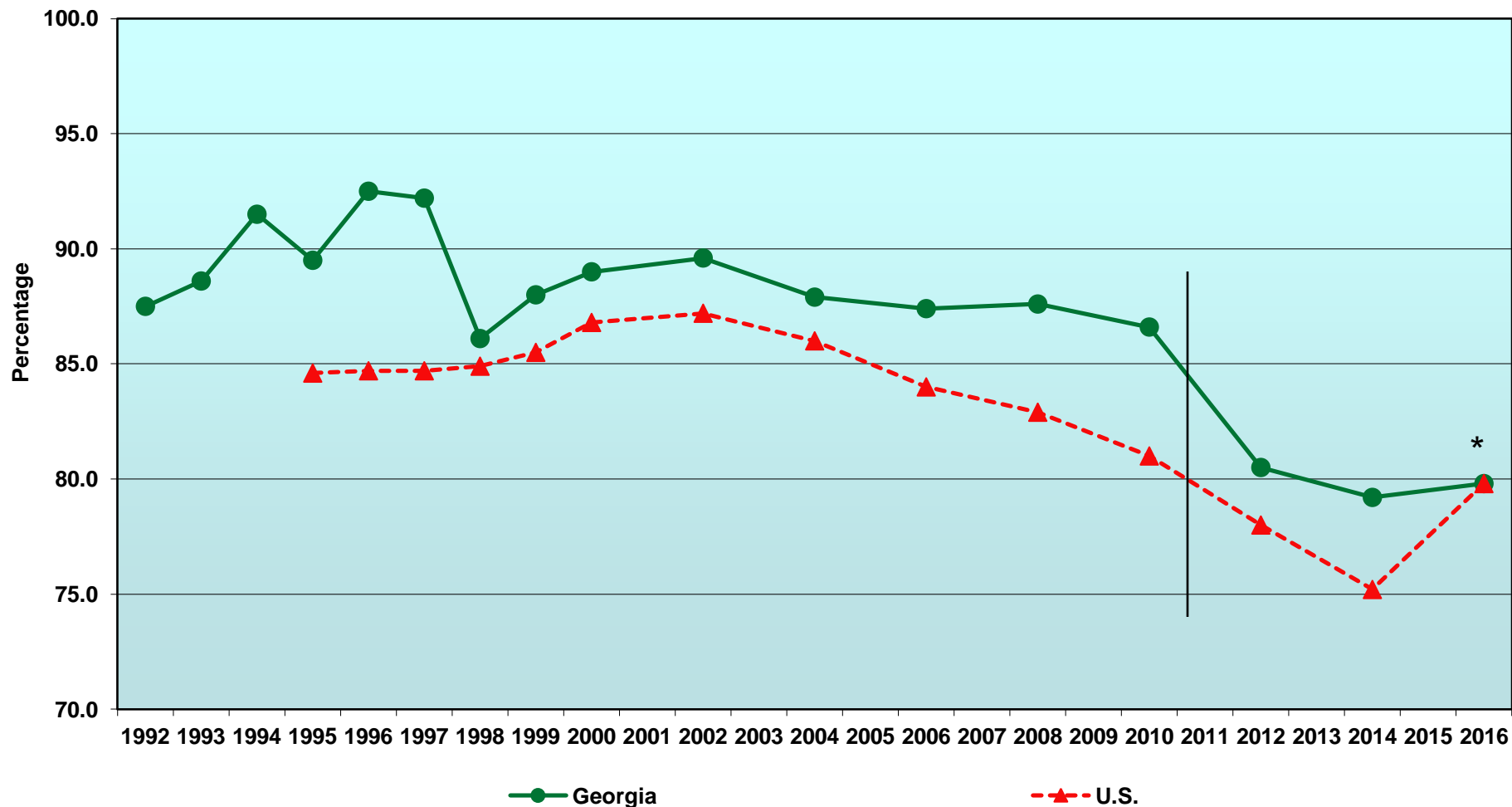

Data after 2010 are not comparable with prior years

*As of 2016, question limited to women aged 21-65.

Infectious Disease

Age-Adjusted Pneumonia Mortality Rates, Georgia and U.S., by Race, 1994-2019

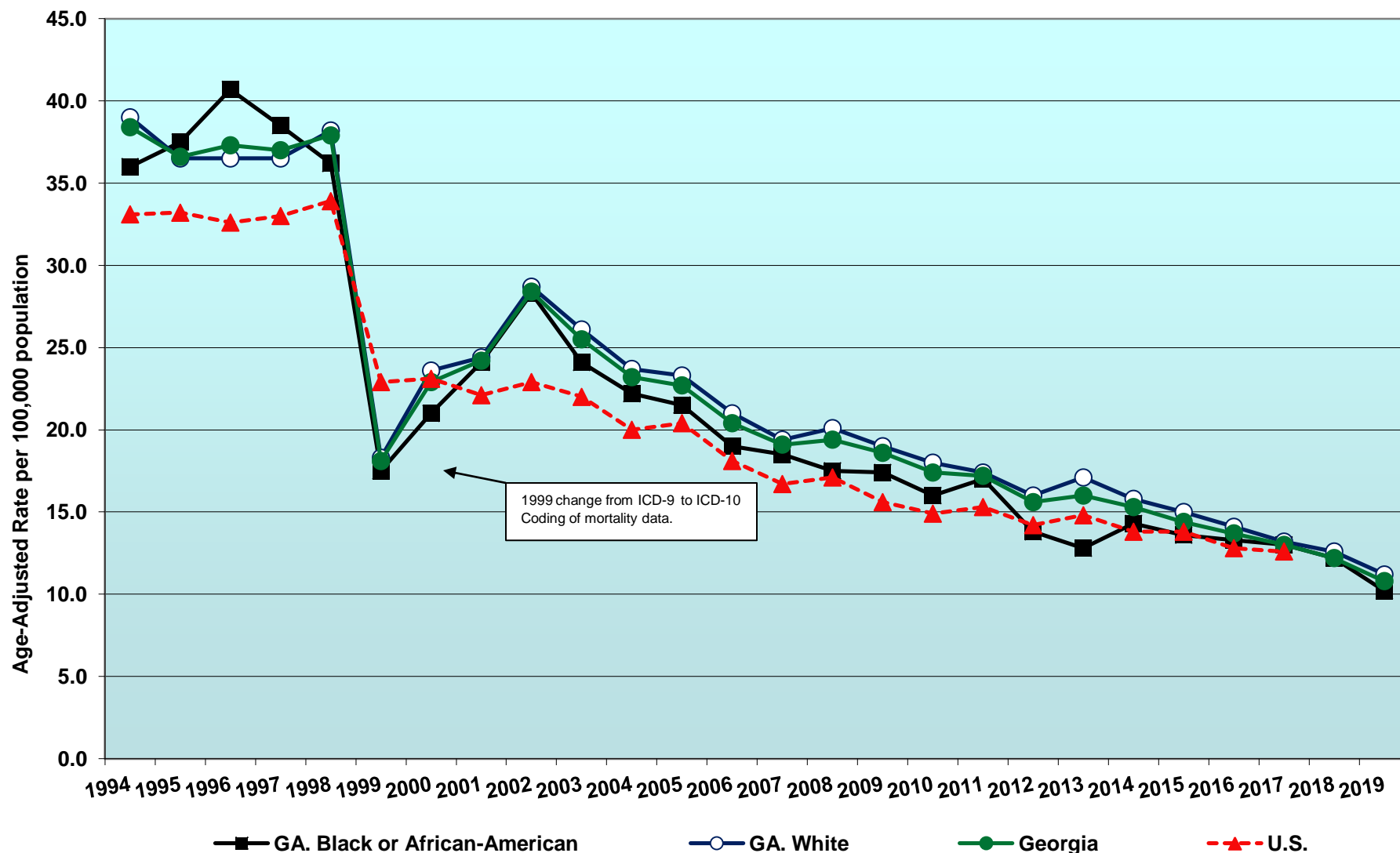

¹Age-Adjusted to the 2000 Standard Million.

Sources: Centers for Disease Control & Prevention, CDC WONDER, <http://wonder.cdc.gov/>
Online Analytical Statistical Information System (OASIS). Georgia Department of Public Health, Office of Health Indicators for Planning (OHIP). <http://oasis.state.ga.us/>

Percentage of Adults 65 Years of Age and Older, Ever Vaccinated for Pneumococcal Disease, Georgia, 1995-2017

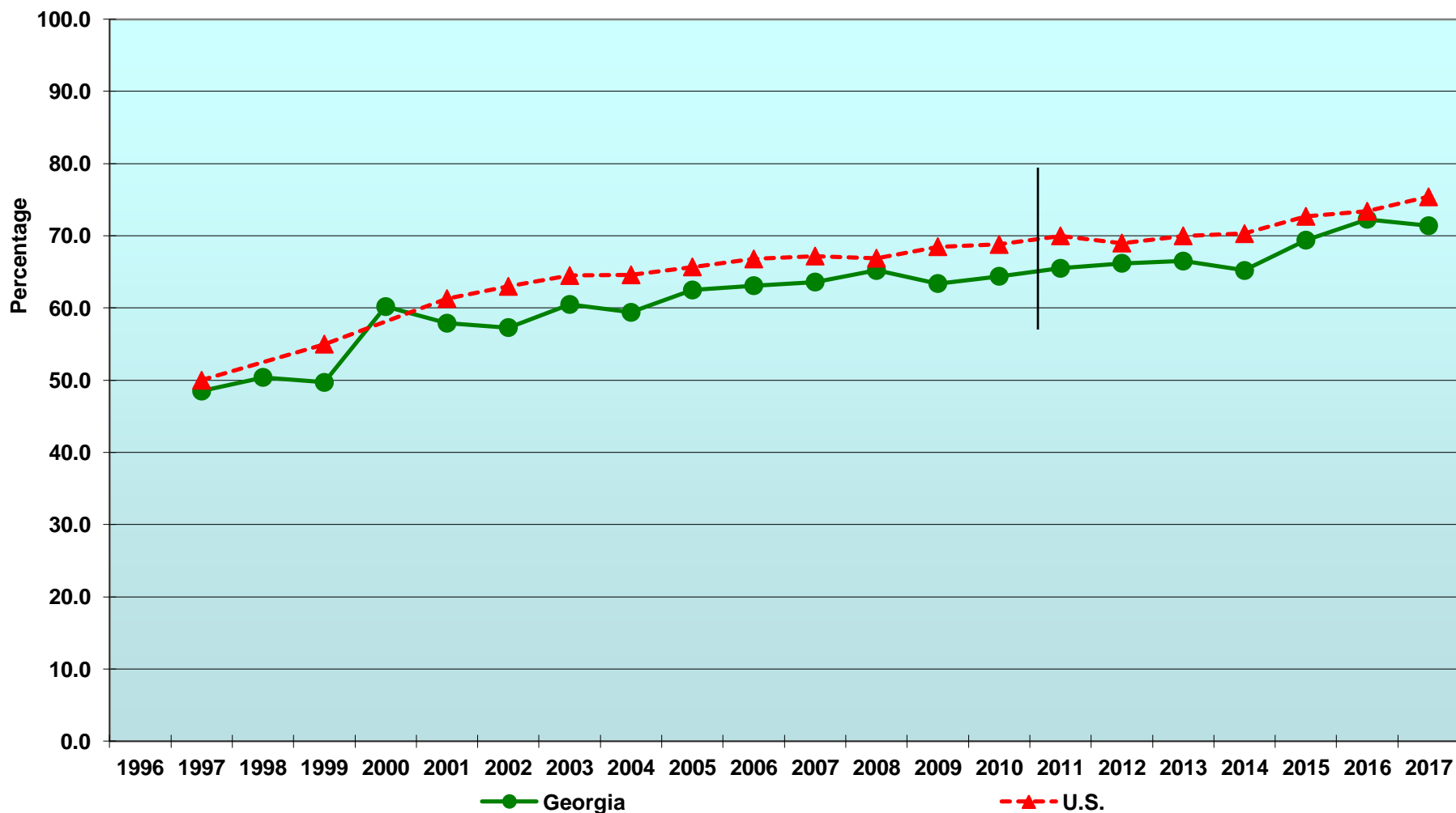

Healthy People 2000 Objective: 60.0%
Healthy People 2010 Objective: 90.0%
Healthy People 2020 Objective: 90.0%

Data after 2010 are not comparable with prior years

Age-Specific Influenza Hospital Discharge Rate, Adults 65+ Years of Age, Georgia, by Race, 1999-2019

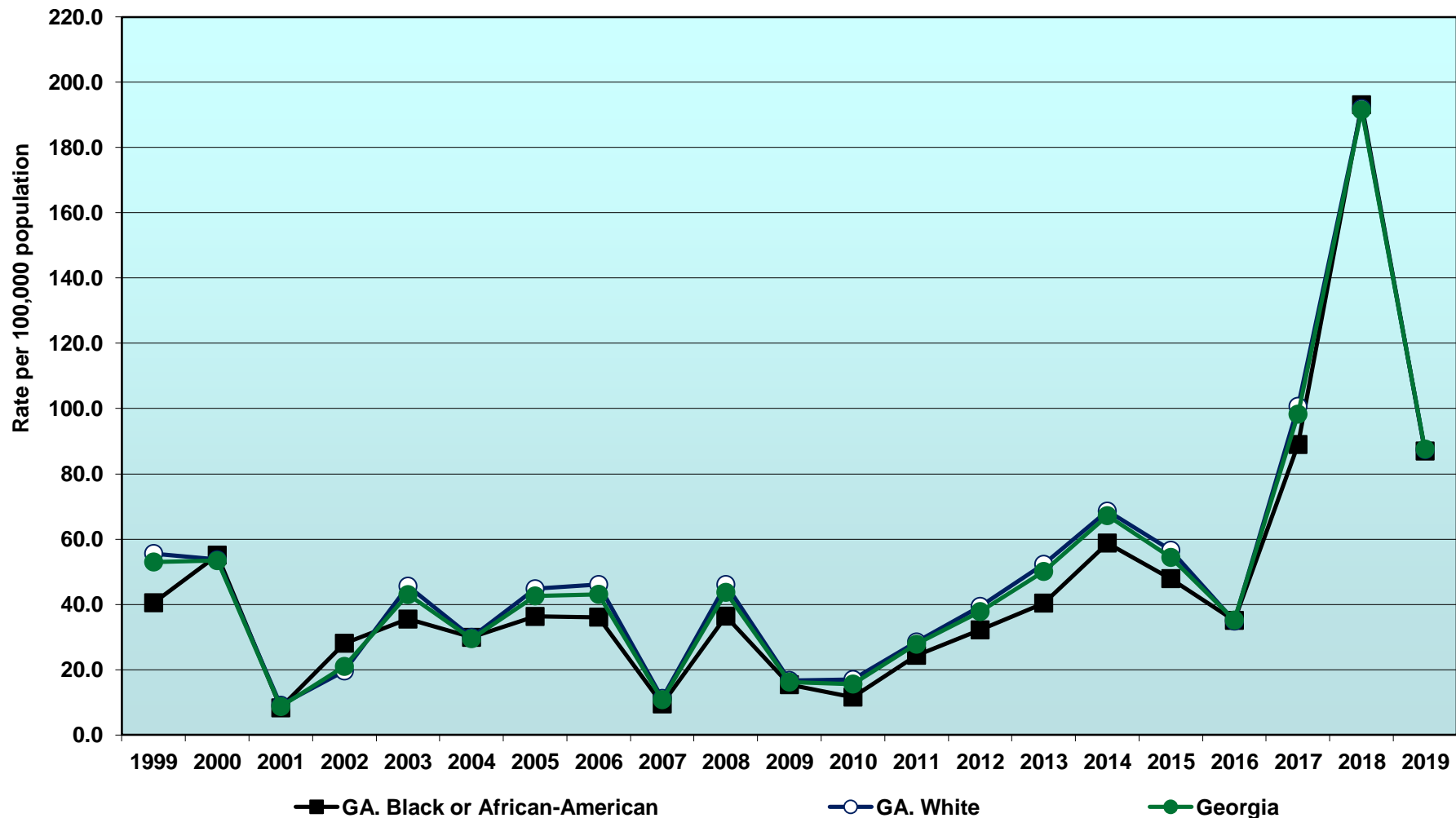

Age-Specific Influenza Mortality Rate, Adults 65+ Years of Age, U.S. and Georgia, 1994-2019

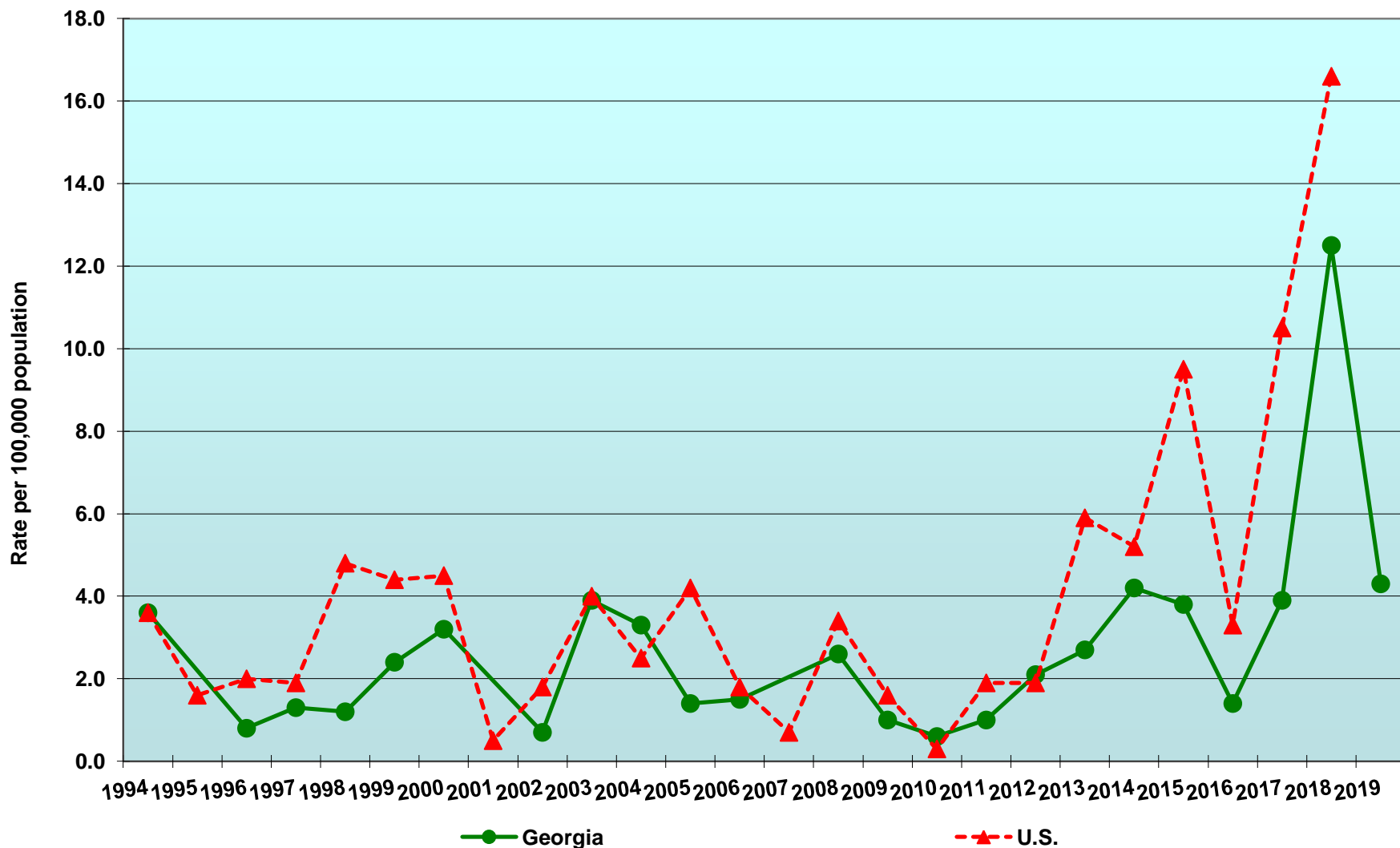

GA rates not displayed when < 5 events

Sources: Centers for Disease Control & Prevention, CDC WONDER, <http://wonder.cdc.gov/>
Online Analytical Statistical Information System (OASIS). Georgia Department of Public Health, Office of Health Indicators for Planning (OHIP). <http://oasis.state.ga.us/>

Percentage of Adults 65+ Years of Age, Who Have Received a Flu Vaccination within the Past 12 Months, Georgia and U.S., 1995-2017

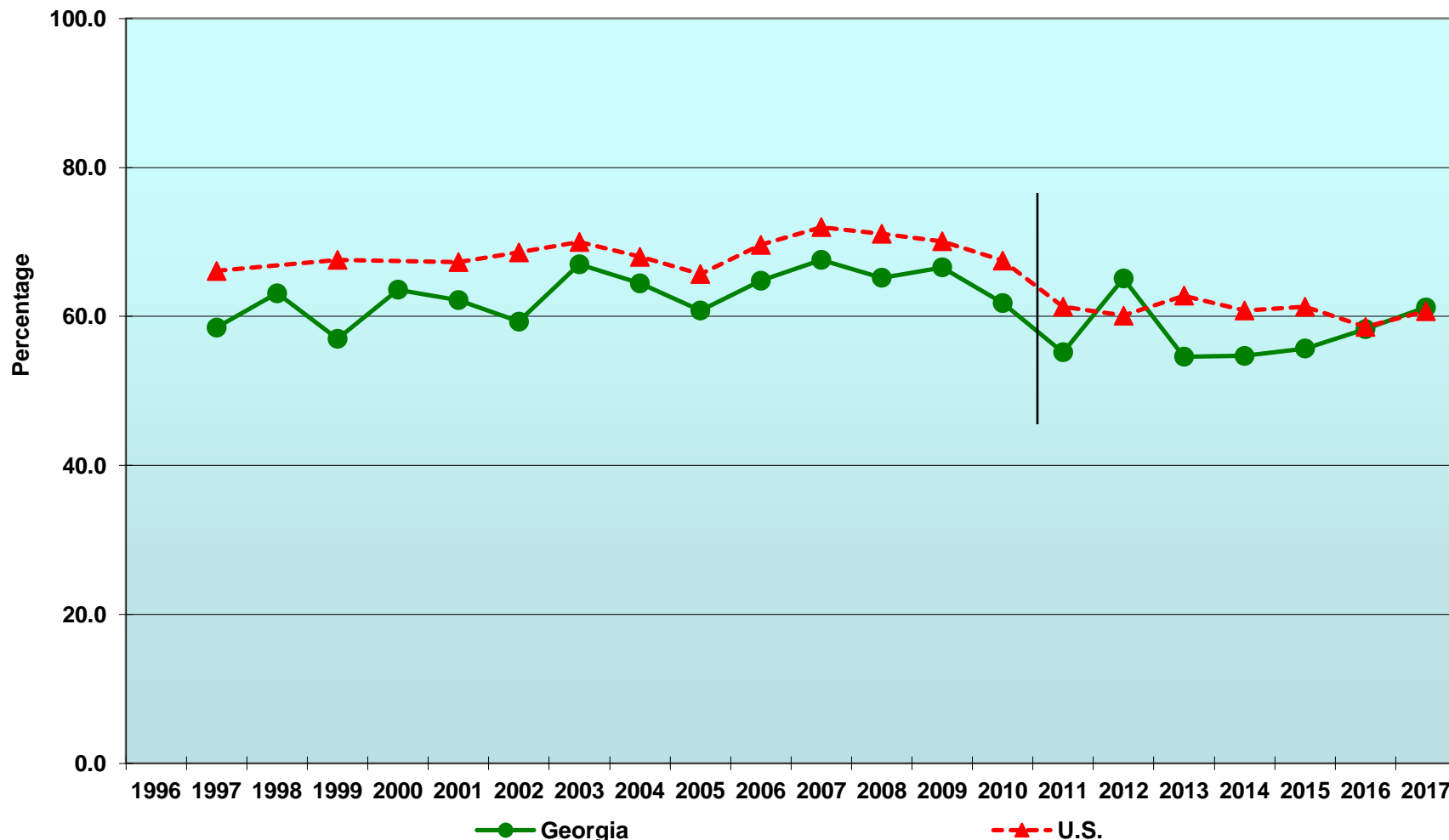

Data after 2010 are not comparable with prior years

Healthy People 2000 Objective: 60%
 Healthy People 2010 Objective: 90%
 Healthy People 2020 Objective: 90%

Asthma

Age-Adjusted Asthma Mortality Rates, Georgia and U.S., by Race, 1994-2019

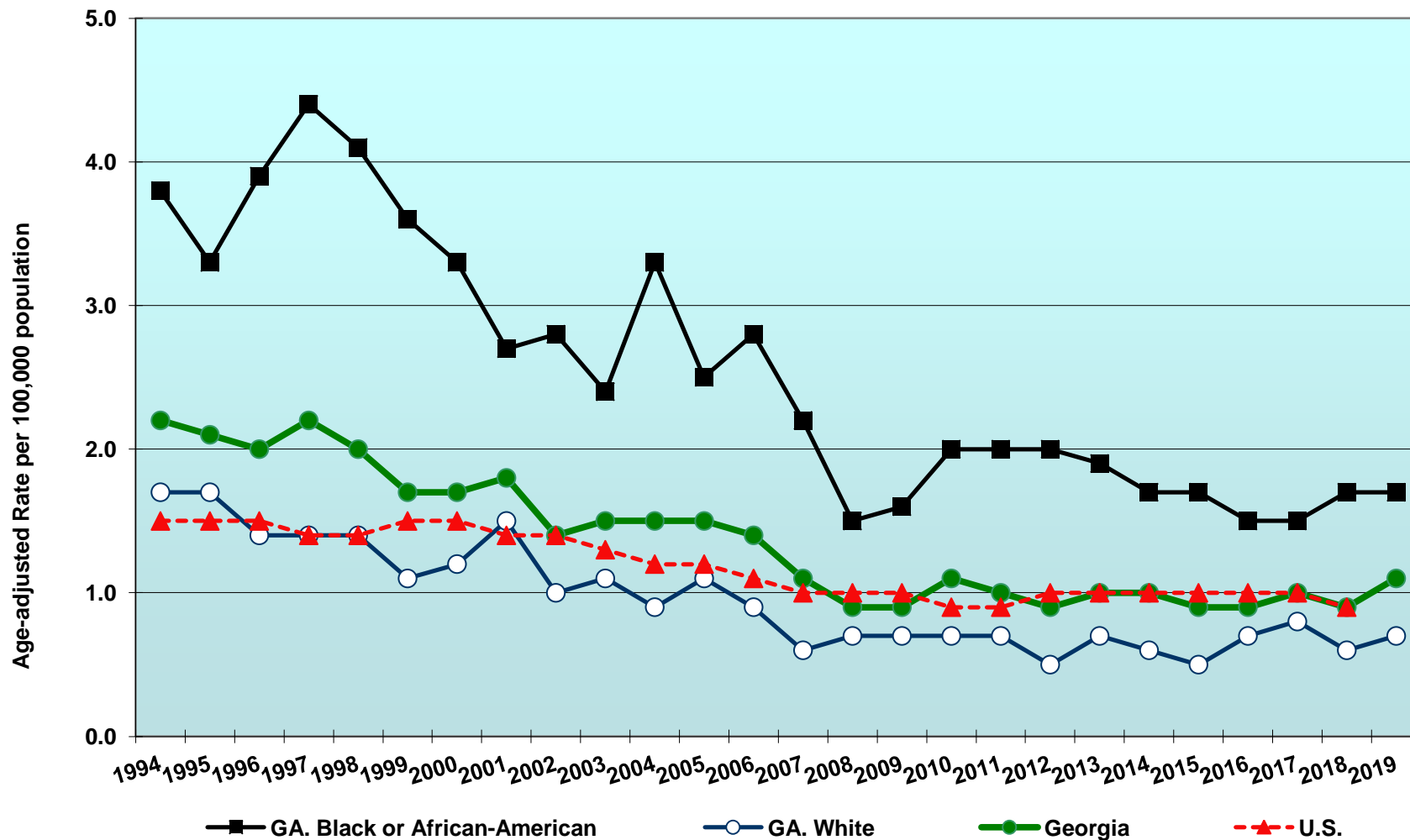

¹Age-Adjusted to the 2000 Standard Million.

Source: Online Analytical Statistical Information System (OASIS). Georgia Department of Public Health, Office of Health Indicators for Planning (OHIP). <http://oasis.state.ga.us/>

Age-Adjusted Asthma Emergency Room Visit Rates, Georgia, by Race, 2002-2019

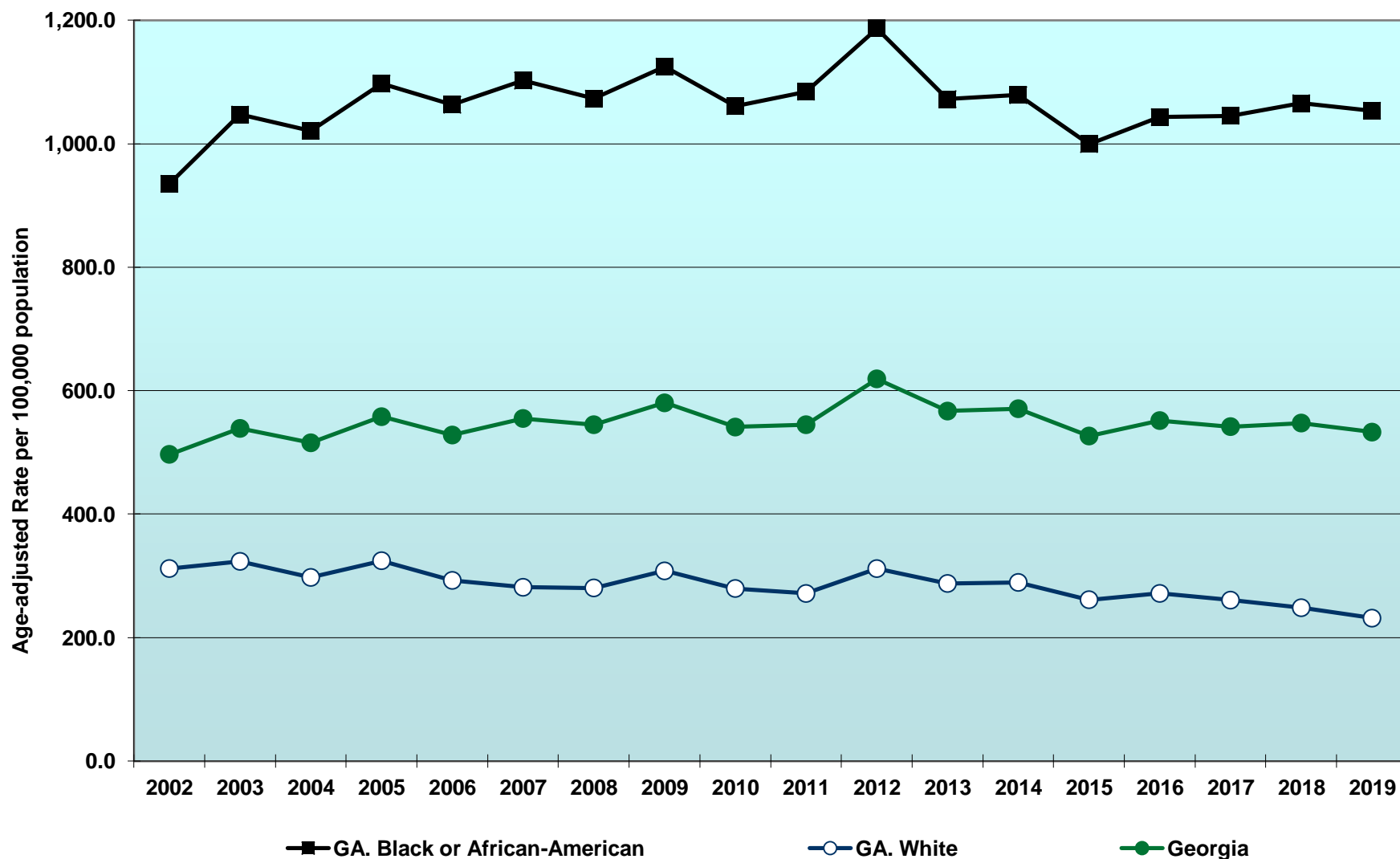

* Please note: the last quarter of 2015 reflect a switch from icd9 to icd10 codes. Trends may be affected.

¹Age-Adjusted to the 2000 Standard Million.

Source: Online Analytical Statistical Information System (OASIS). Georgia Department of Public Health, Office of Health Indicators for Planning (OHIP). <http://oasis.state.ga.us/>

Number of Asthma Emergency Room Visits, Georgia, by Age Group, Georgia, 2002-2019

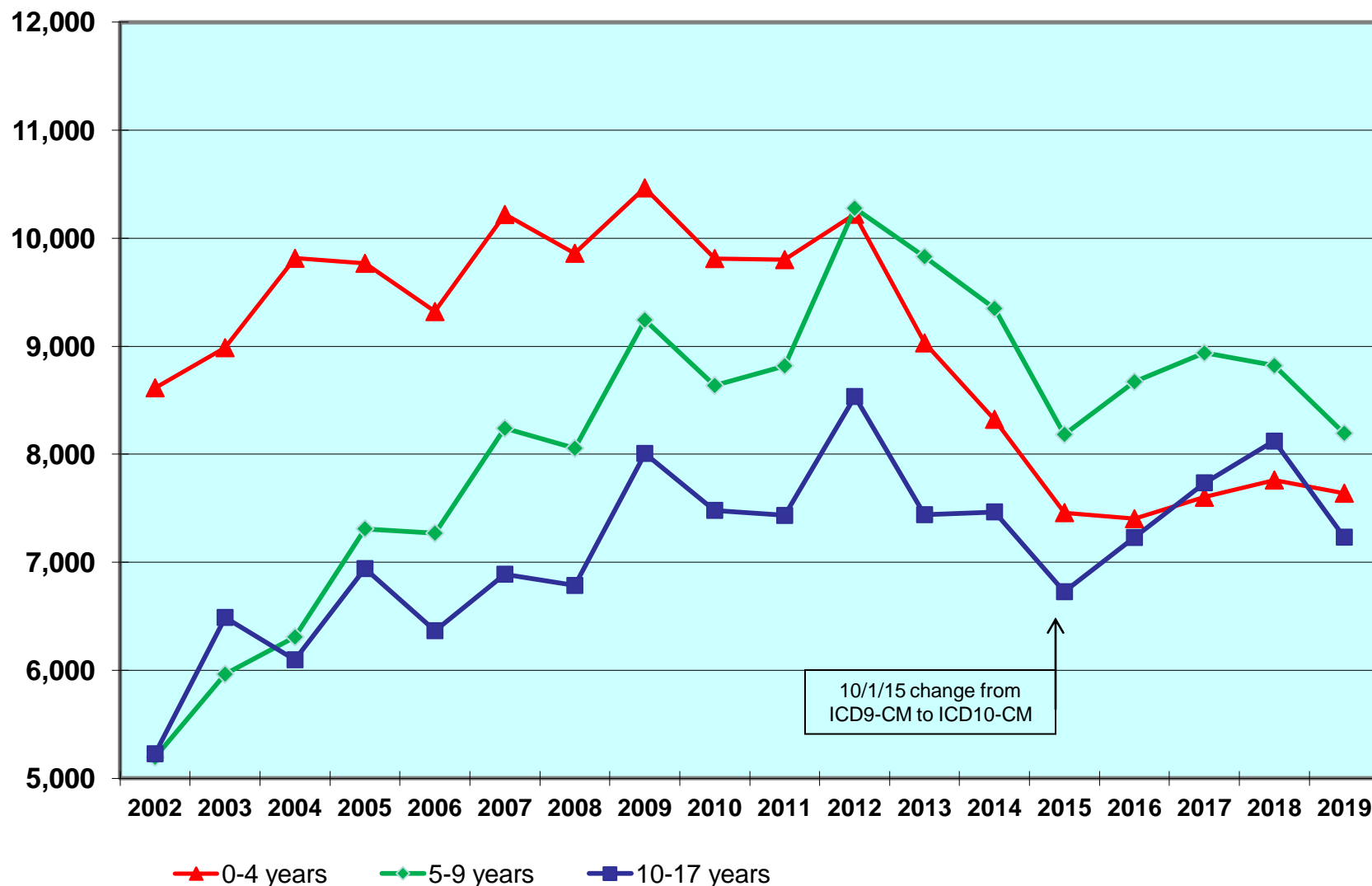

Source: Online Analytical Statistical Information System (OASIS). Georgia Department of Public Health, Office of Health Indicators for Planning (OHIP). <http://oasis.state.ga.us/>

Number of Emergency Room Visits, Asthma, Total, White and Black or African-American

Georgia, 2019

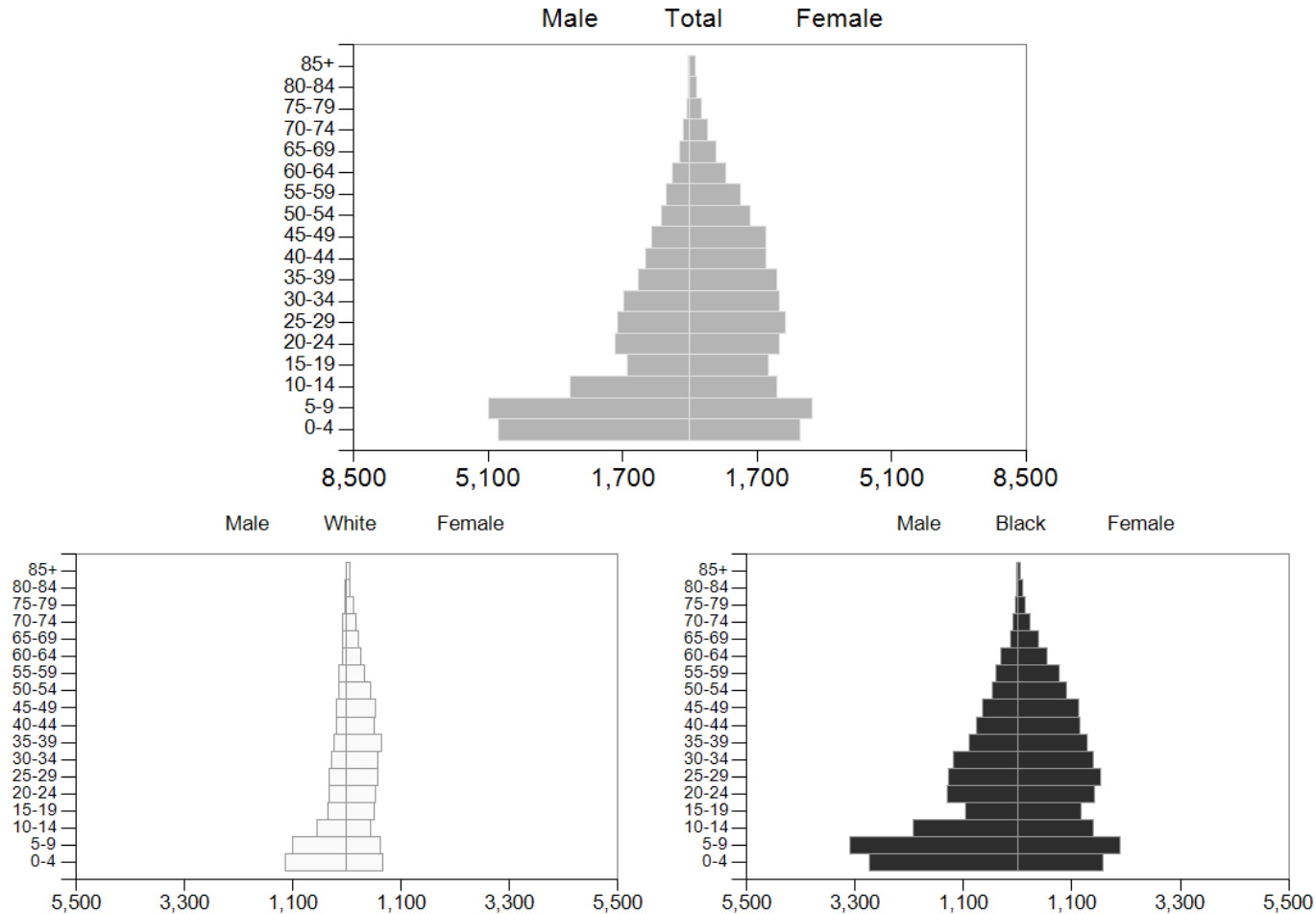

Georgia Department of Public Health
Office of Health Indicators for Planning (OHIP)

Created: 9/30/2020 5:59:55 PM
<https://oasis.state.ga.us/>



External Causes

Drug Abuse / Suicide / Homicide / Motor Vehicle Crashes

Deaths From Drug Overdoses, Georgia, 1999-2019

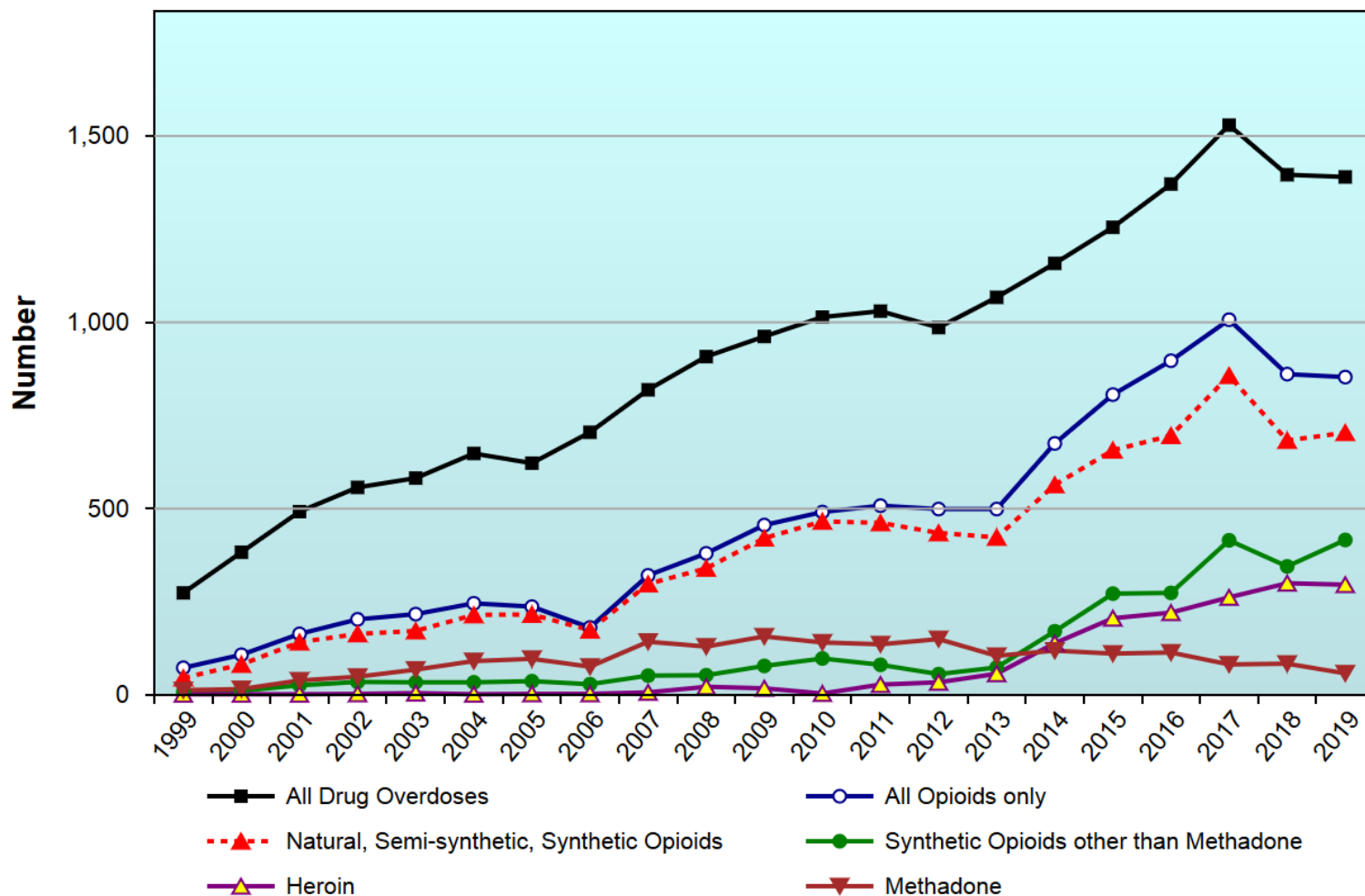

Note: "Natural, Semi-synthetic, Synthetic Opioids", "Synthetic Opioids other than Methadone", "Heroin", and "Methadone" are not mutually exclusive.

Source: OASIS. Georgia Department of Public Health, Office of Health Indicators for Planning (OHIP). <https://oasis.state.ga.us>

Age-Adjusted Drug Overdose Mortality Rates, Total and by Race, Georgia, 1999-2019

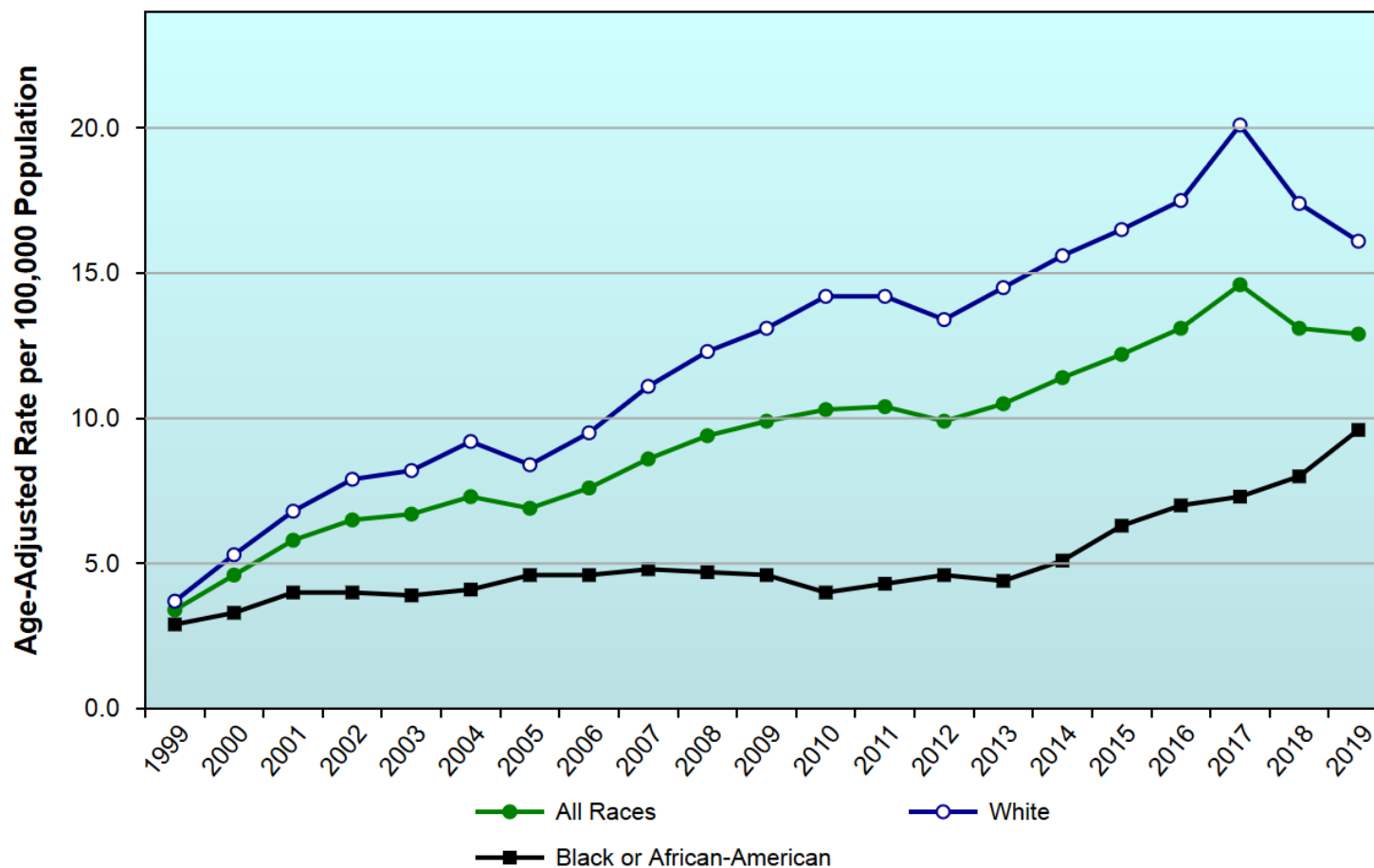

Deaths from Drug Overdoses* and Suicides, Georgia, 1999-2019

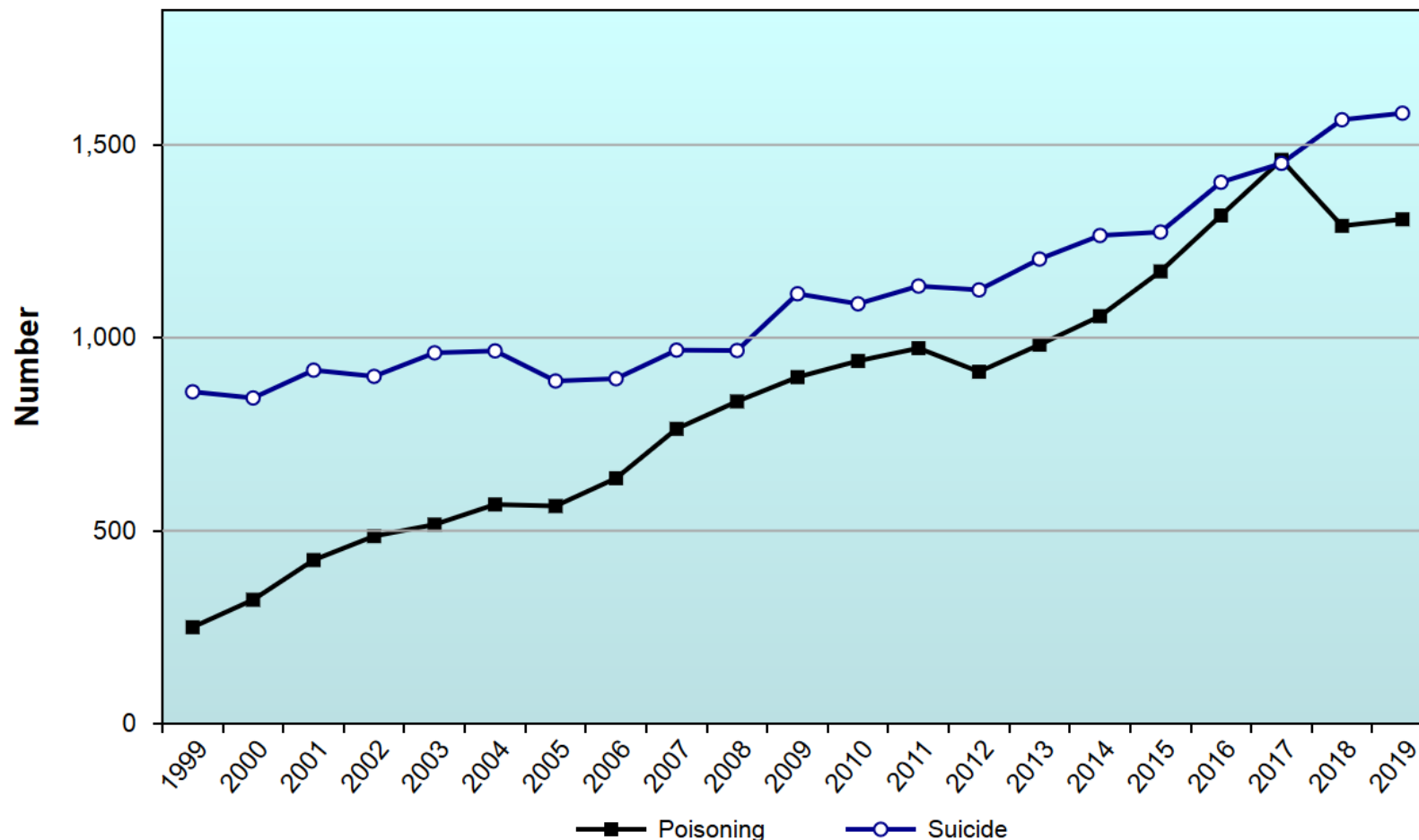

* 'Poisoning' (ICD10 X40-X49) is used as a surrogate for Drug Overdose. Poisoning is accidental and includes alcohol; and contains ~90% of all Drug Overdoses. 'Drug Overdoses' (X40-44, X60-64, X85, Y10-14) can be accidental or intentional but excludes alcohol.

Source: Georgia Department of Public Health, Office of Health Indicators for Planning (OHIP), OASIS <https://oasis.state.ga.us>

Deaths from Drug Overdoses* compared with Motor Vehicle Crashes, Georgia, 1999-2019

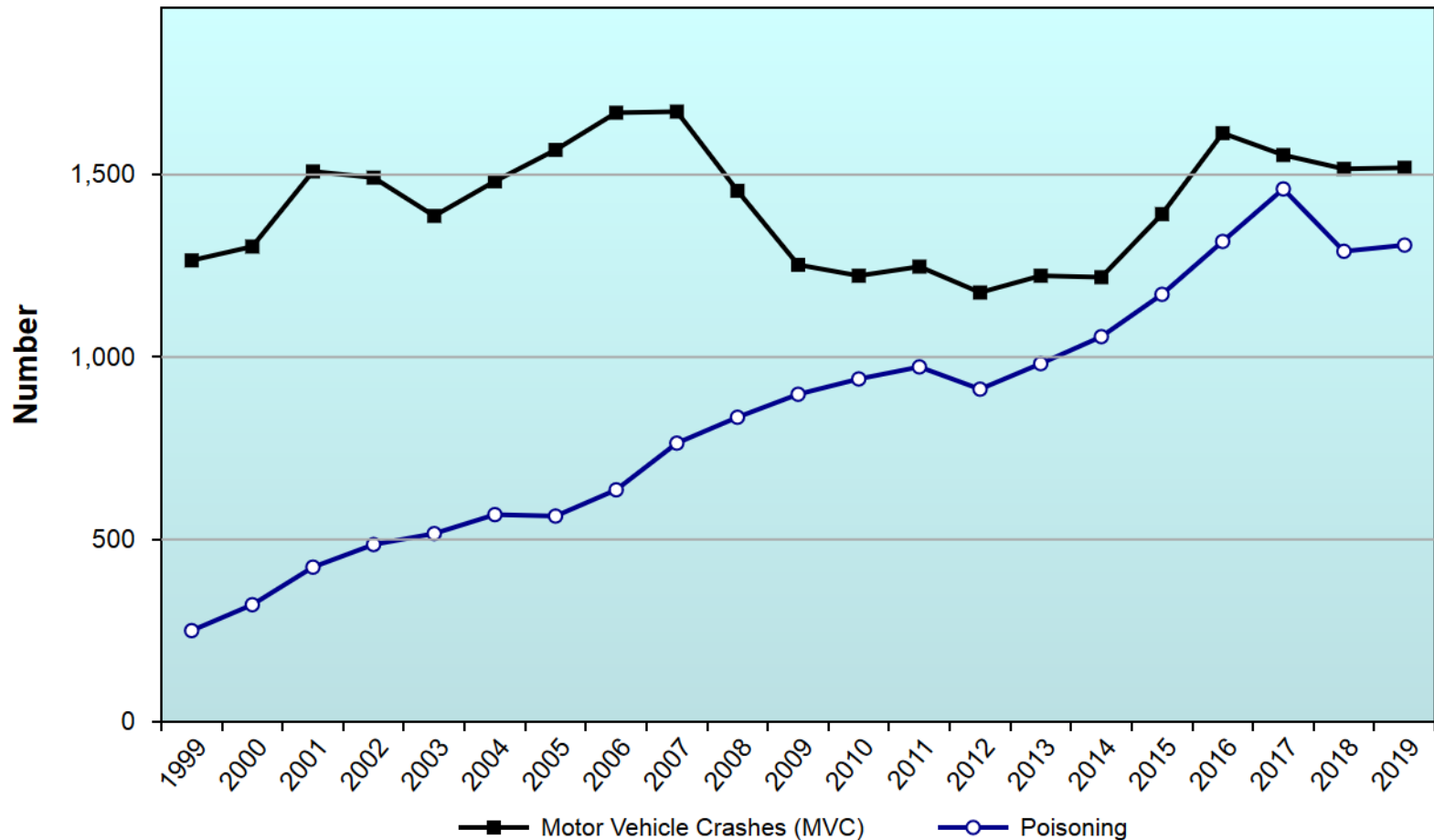

* 'Poisoning' (ICD10 X40-X49) is used as a surrogate for Drug Overdose. Poisoning is accidental and includes alcohol; and contains ~90% of all Drug Overdoses. 'Drug Overdoses' (X40-44, X60-64, X85, Y10-14) can be accidental or intentional but excludes alcohol.

Age-Adjusted Suicide Mortality Rates, Georgia and U.S., by Race, 1994-2019

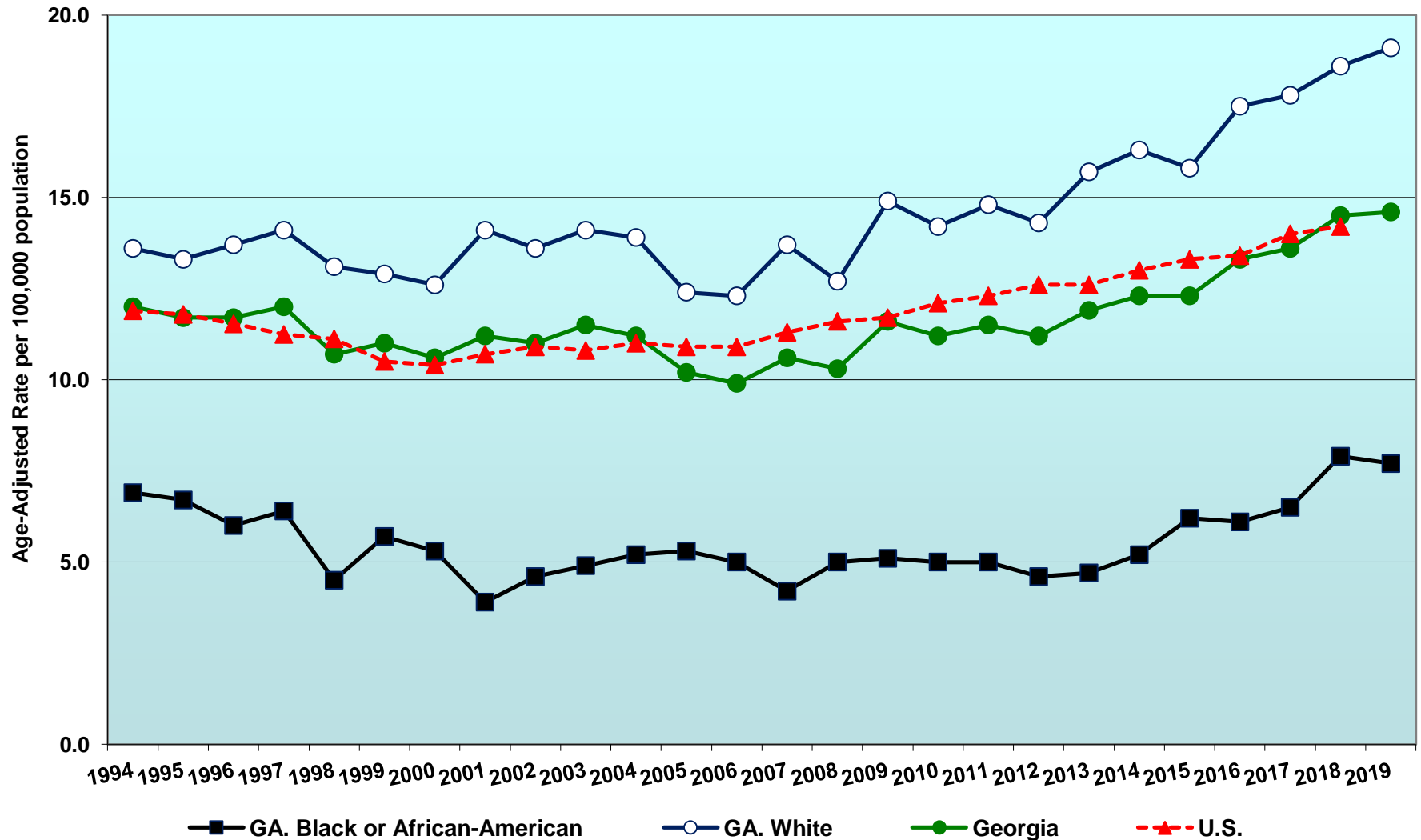

Healthy People 2010 Objective: 4.8
Healthy People 2020 Objective: 10.2

¹Age-Adjusted to the 2000 Standard Million. Suicide = ICD10 X60-X84, Y87.0 (ICD9 E950-E959)

Age-Adjusted Homicide Mortality Rates, Georgia and U.S., by Race, 1994-2019

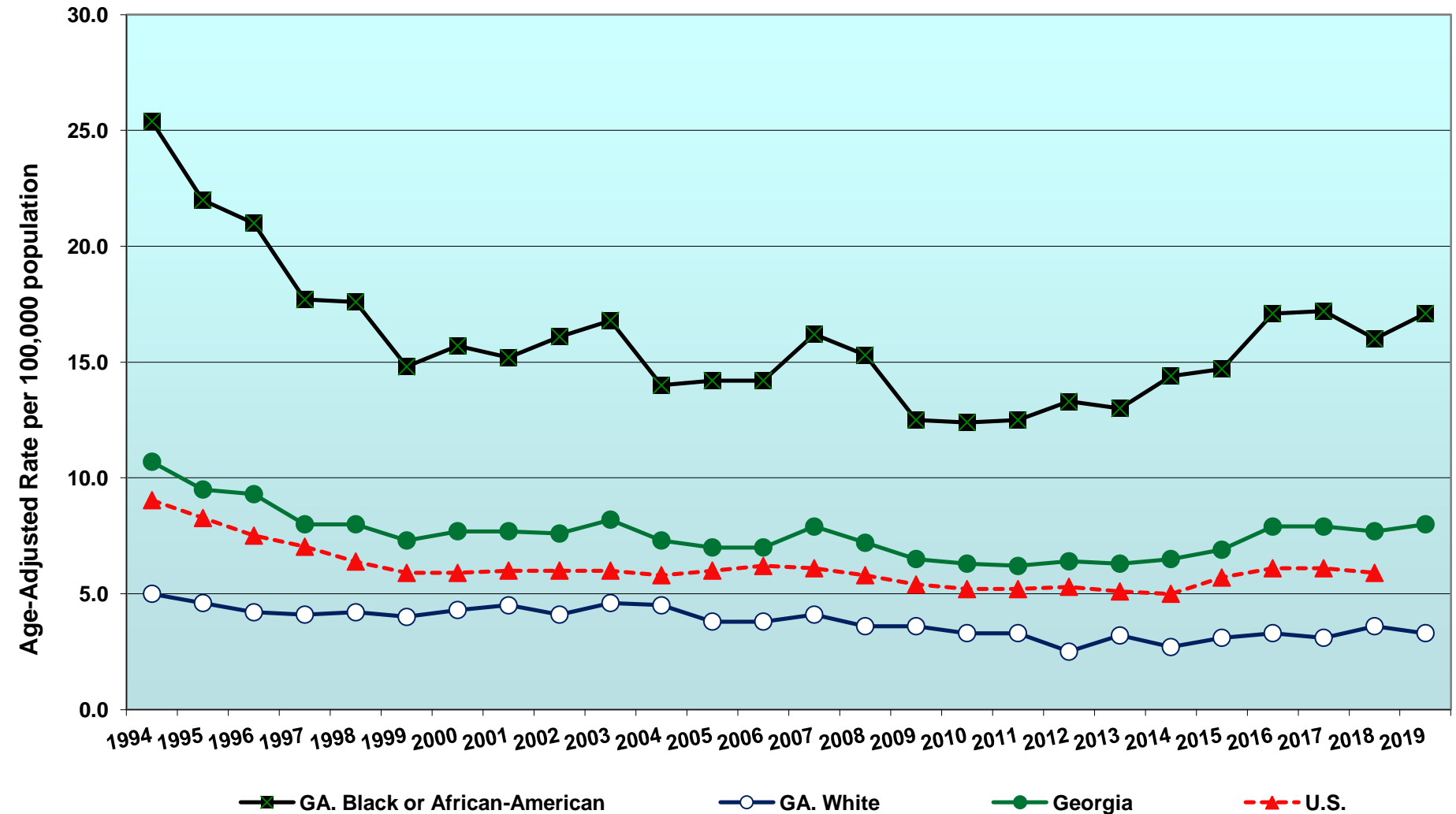

Healthy People 2010 Objective: 2.8
Healthy People 2020 Objective: 5.5

¹Age-Adjusted to the 2000 Standard Million. Homicide = ICD10 X85-Y09, Y87.1 (ICD9 E960-E969)

Sources: Centers for Disease Control & Prevention, <https://wonder.cdc.gov>

Online Analytical Statistical Information System (OASIS). Georgia Department of Public Health, Office of Health Indicators for Planning (OHIP). <http://oasis.state.ga.us/>

Age-Adjusted Motor Vehicle Crash Mortality Rates Georgia and U.S., by Race, 1994-2019

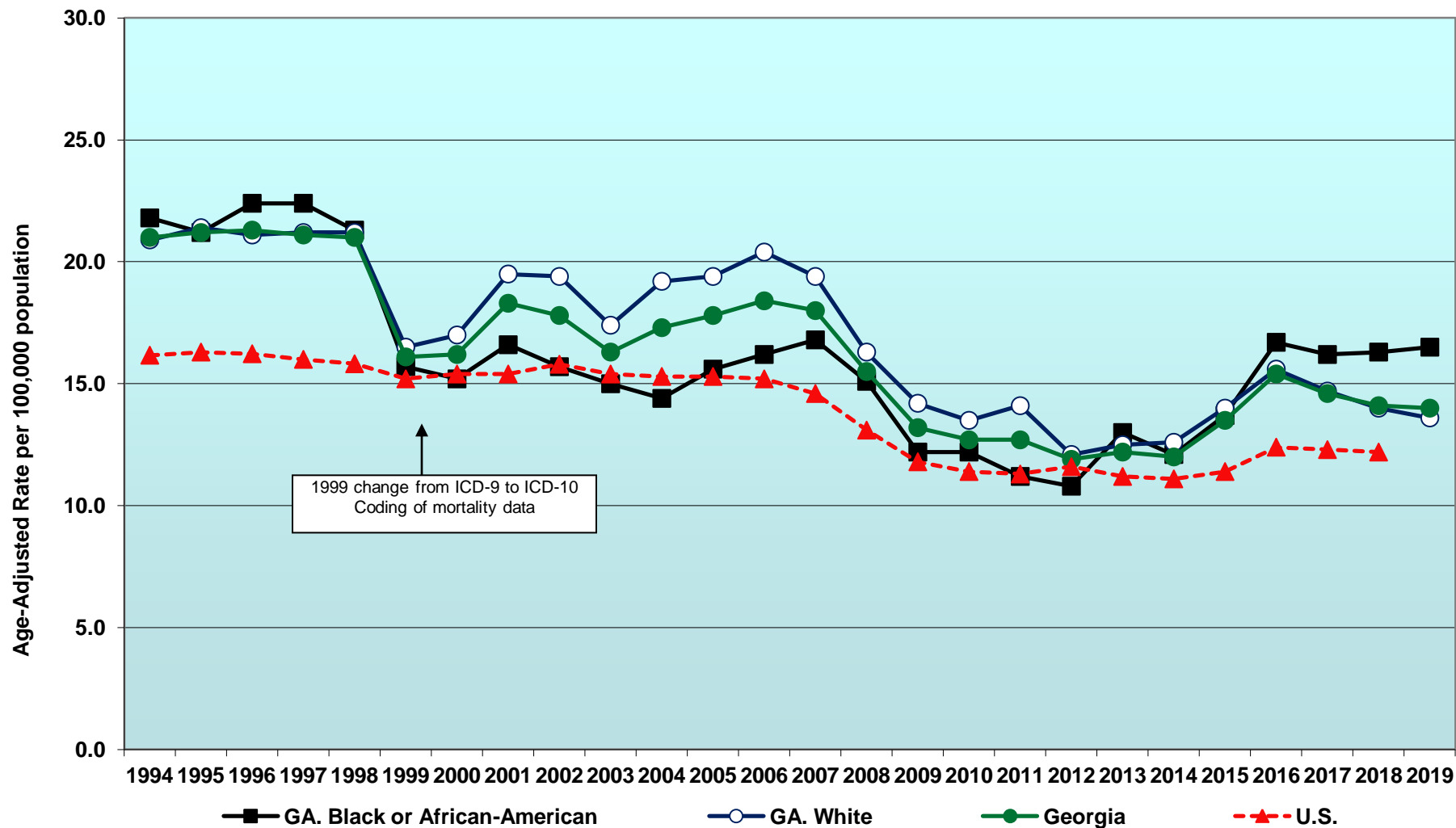

¹Age-Adjusted to the 2000 Standard Million.

Sources: Centers for Disease Control & Prevention, CDC, <http://www.cdc.gov/injury/wisqars/> / <https://wonder.cdc.gov>
Online Analytical Statistical Information System (OASIS). Georgia Department of Public Health, Office of Health Indicators for Planning (OHIP). <http://oasis.state.ga.us/>



Number of Deaths, Motor Vehicle Crashes (MVC), Total, White and Black or African-American

Georgia, 2019

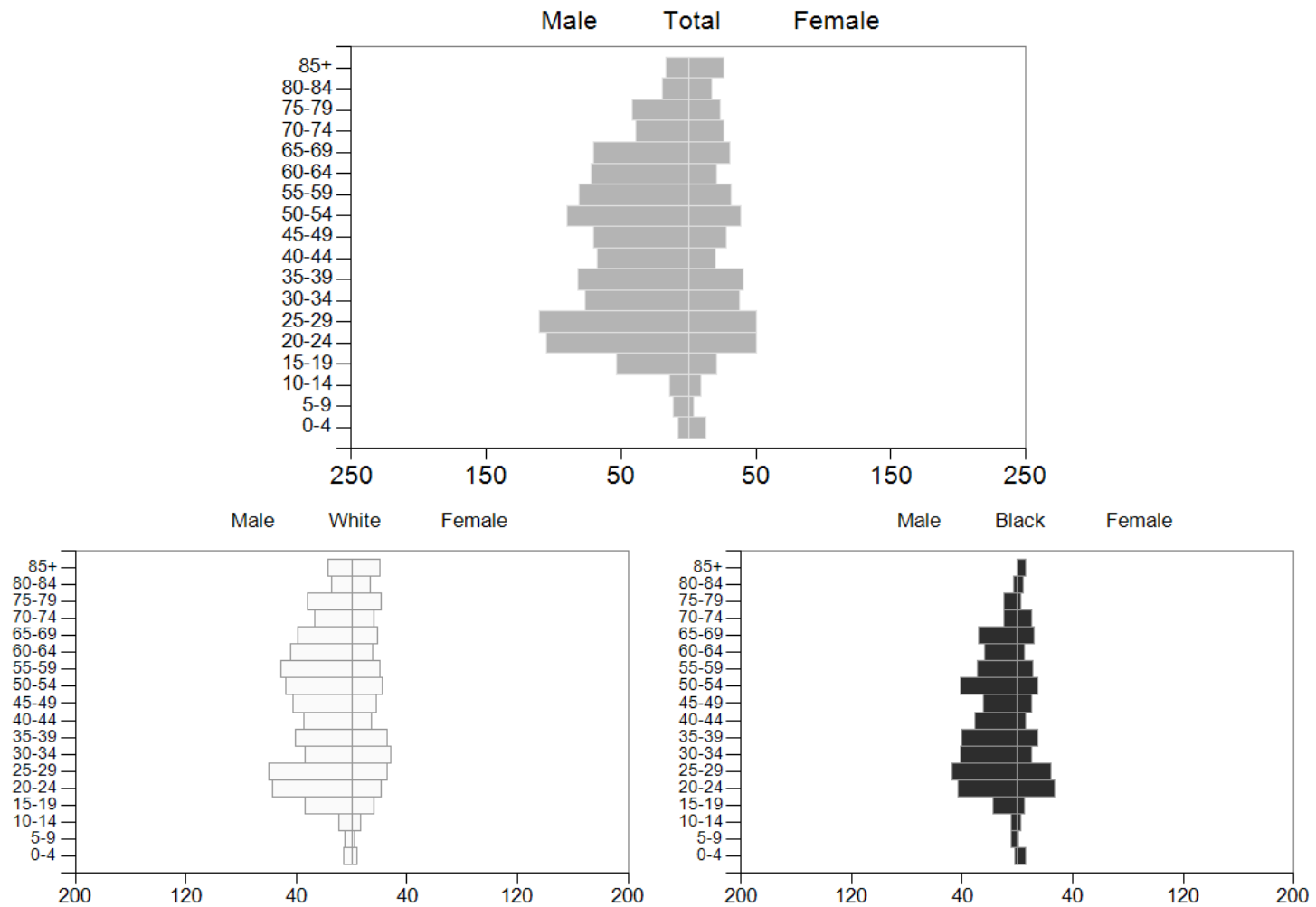

Sexually Transmitted Infections and Related Disease

Rate of Newly Diagnosed Cases of Congenital Syphilis, Georgia and U.S., 1992-2019

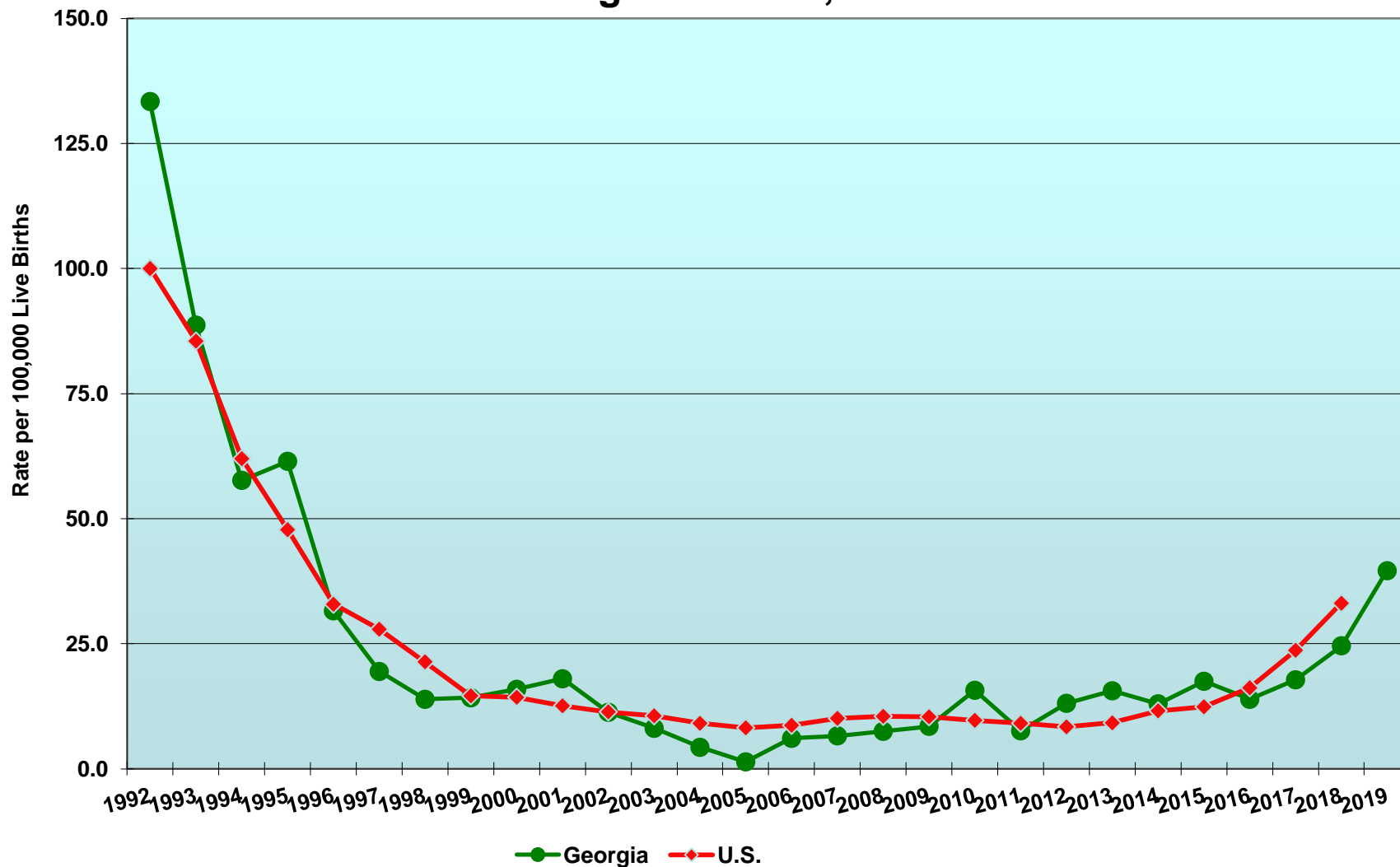

Healthy People 2010 Objective: 1.0
Healthy People 2020 Objective 9.6

Source: Online Analytical Statistical Information System (OASIS). Georgia Department of Public Health, Office of Health Indicators for Planning (OHIP). <http://oasis.state.ga.us/>

<https://www.cdc.gov/std/stats17/syphilis.htm> <https://www.cdc.gov/std/stats18/tables/1.htm>

Crude Rate of Primary and Secondary Syphilis Cases, Georgia and U.S., 1998-2019

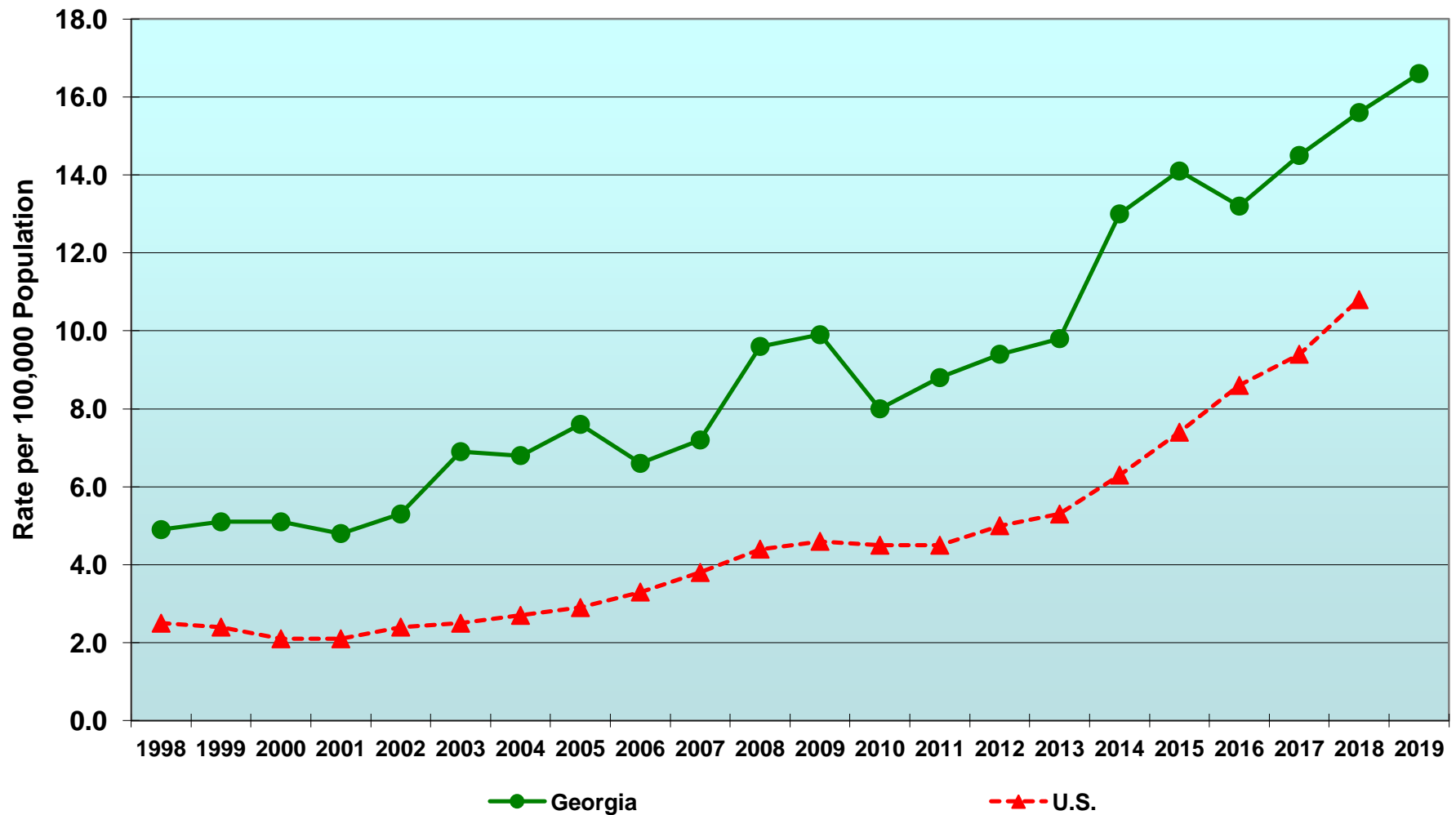

•Online Analytical Statistical Information System (OASIS), Sexually Transmitted Disease, Georgia Department of Public Health, Office of Health Indicators for Planning (OHIP). <http://oasis.state.ga.us/>

•<https://www.cdc.gov/std/stats17/syphilis.htm> <https://www.cdc.gov/std/stats18/tables/1.htm>

Crude Rate of Newly Diagnosed Cases of Gonorrhea Georgia and U.S., 1990-2019

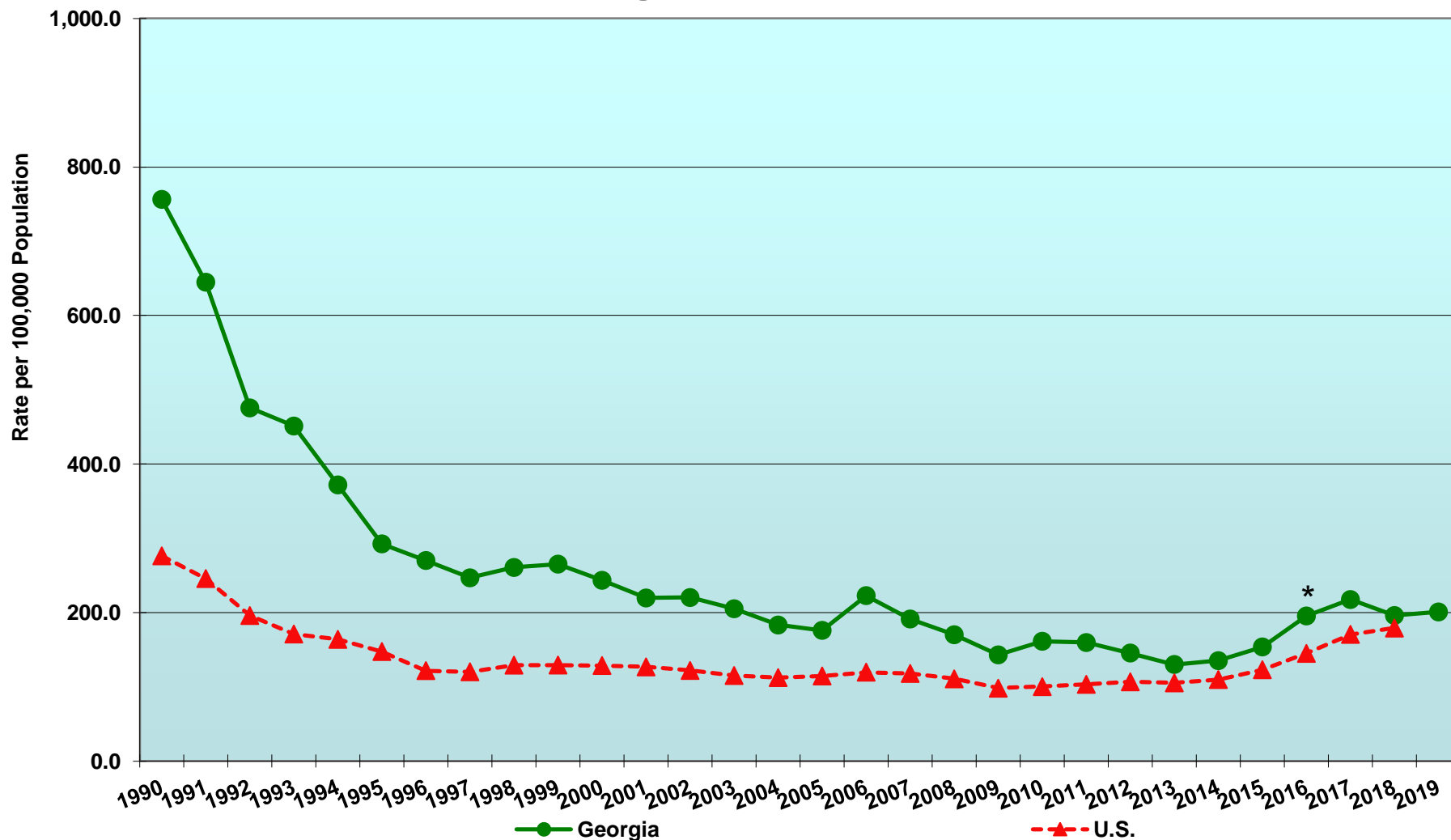

*Note: Data for 1994 are not available, rates presented are estimates.

* Grady Memorial Hospital started submitting gonorrhea data in 2016

Source: Online Analytical Statistical Information System (OASIS). Georgia Department of Public Health, Office of Health Indicators for Planning (OHIP). <http://oasis.state.ga.us/>

<https://www.cdc.gov/std/stats18/tables/1.htm>

Crude Rate of Chlamydia Cases in Georgia and U.S., 1998-2019

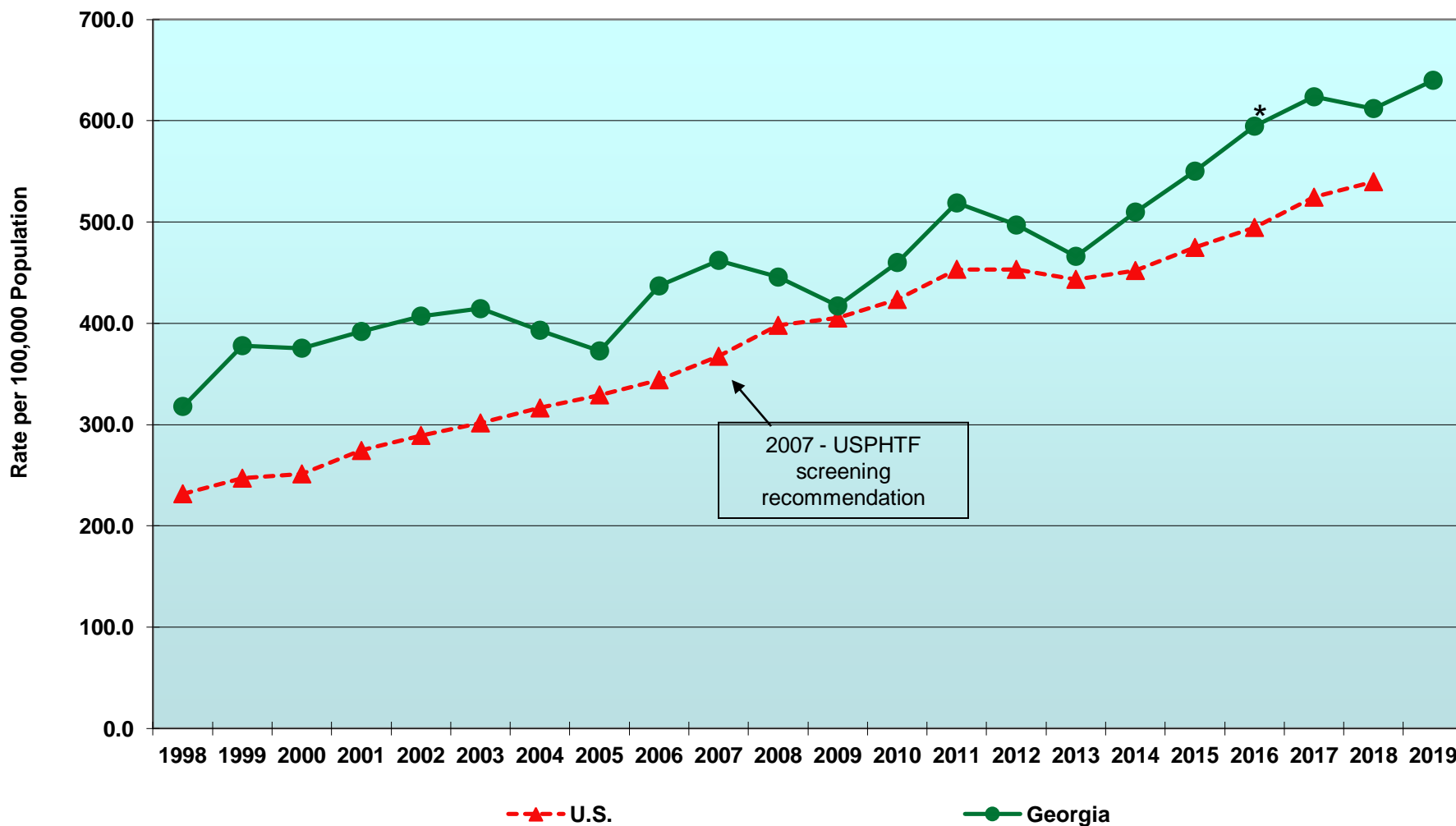

* Grady Memorial Hospital started submitting gonorrhea and chlamydia data in 2016

•Online Analytical Statistical Information System (OASIS), Sexually Transmitted Disease, Georgia Department of Public Health, Office of Health Indicators for Planning (OHIP). <http://oasis.state.ga.us/>

<https://www.cdc.gov/std/stats18/tables/1.htm>

Age-Adjusted Mortality Rate HIV/AIDS, Georgia and U.S., by Race, 1994-2019

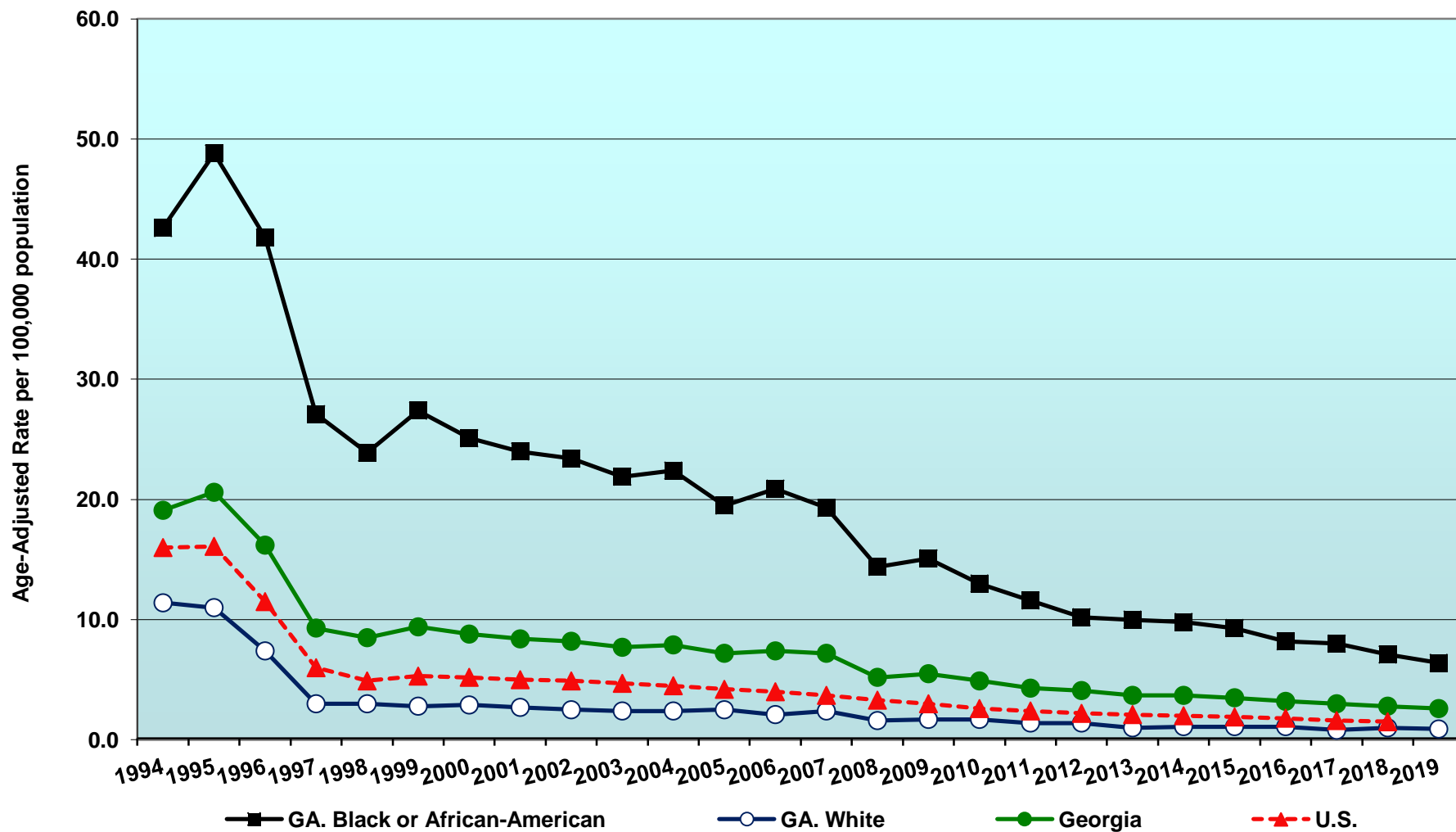

¹Age-Adjusted to the 2000 Standard Million. HIV/AIDS = ICD10 B20.0-B24 (ICD9 042-044)

Sources: Centers for Disease Control & Prevention, CDC WONDER, <http://wonder.cdc.gov/>
Online Analytical Statistical Information System (OASIS). Georgia Department of Public Health, Office of Health Indicators for Planning (OHIP). <http://oasis.state.ga.us/>

Immunization

Immunization Coverage Combined 6 Vaccine Series (4:3:1:3:3:1), Among Children 19-35 Months of Age, Georgia and U.S., 2000-2017

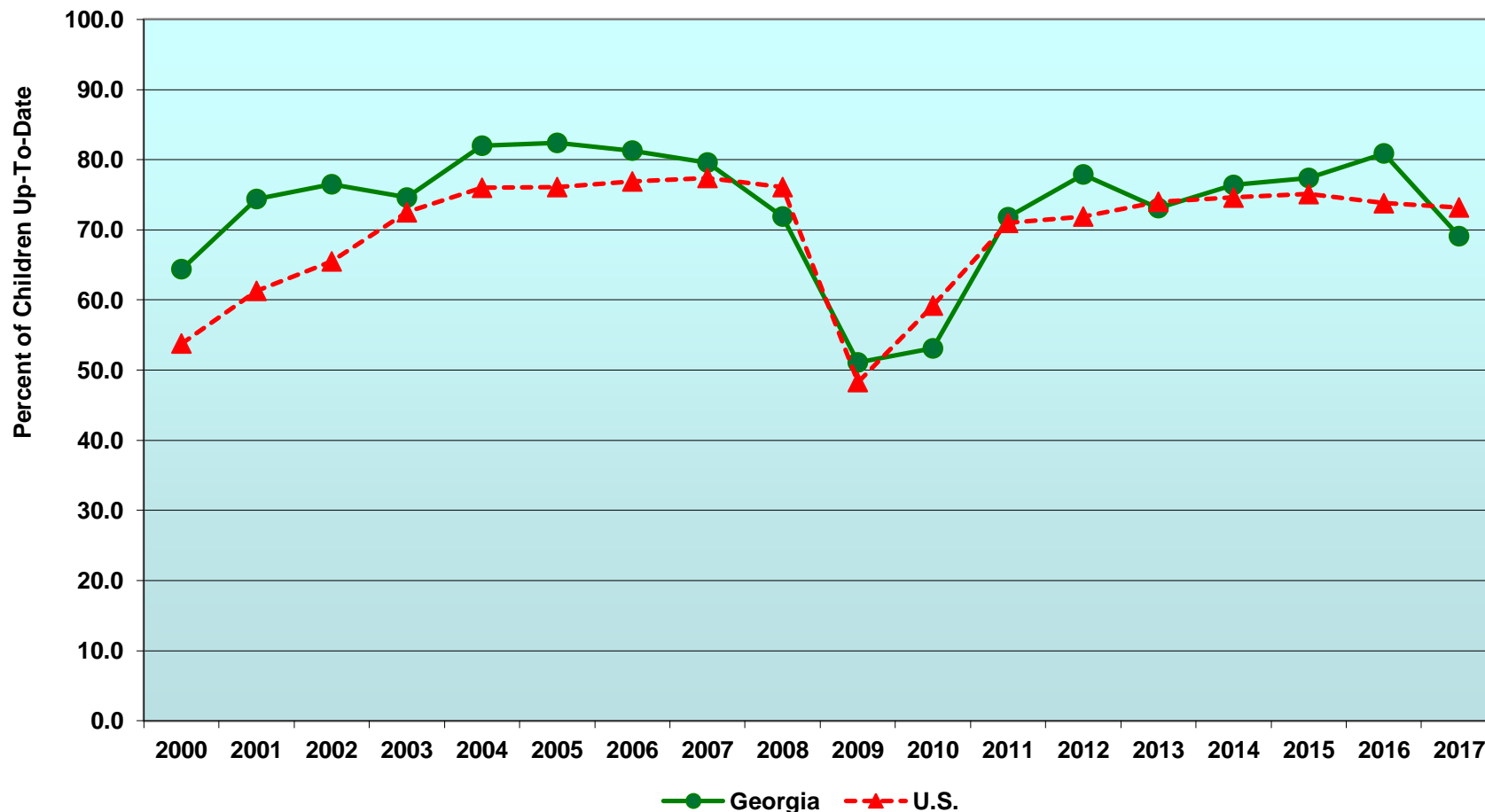

Vaccine	DTaP	Polio	MMR	HIB	Hep. B	Varicella
Recommended Doses	≥4	≥3	≥1	3	≥3	≥1

Health Services Access

Percent of Hospital Discharges that were Self-Pay, Total and by Race, Georgia, 1999-2019

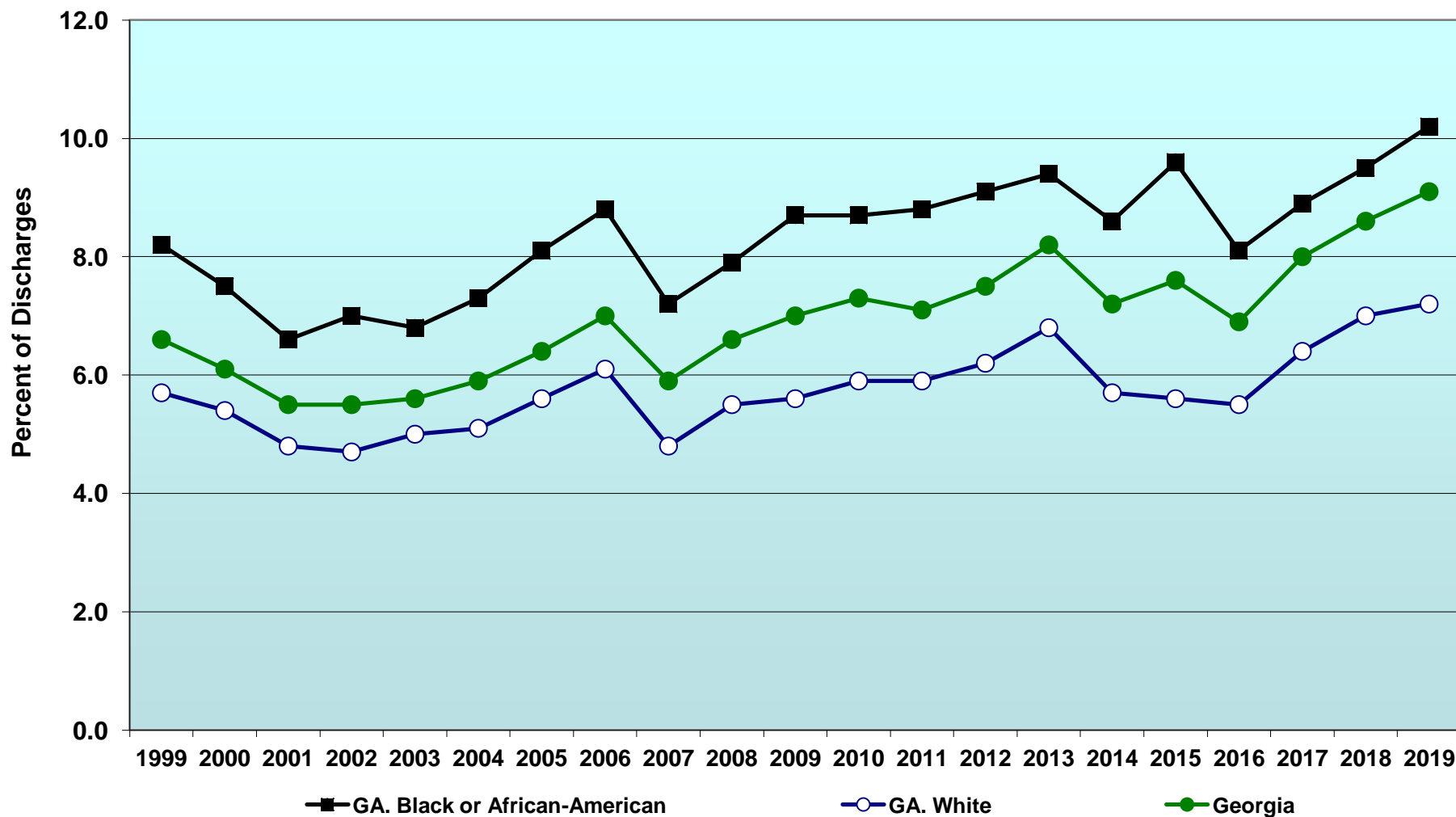

Definition: Self-pay - paying out of pocket for a health-related service in absence of insurance. The total number of dischargers where Primary Payor was "self-pay" per 100 total discharges.

Source: Georgia Department of Public Health, Office of Health Indicators for Planning (OHIP).

Percent of Hospitalizations that were Avoidable*, Total and by Race, Georgia, 1999-2019

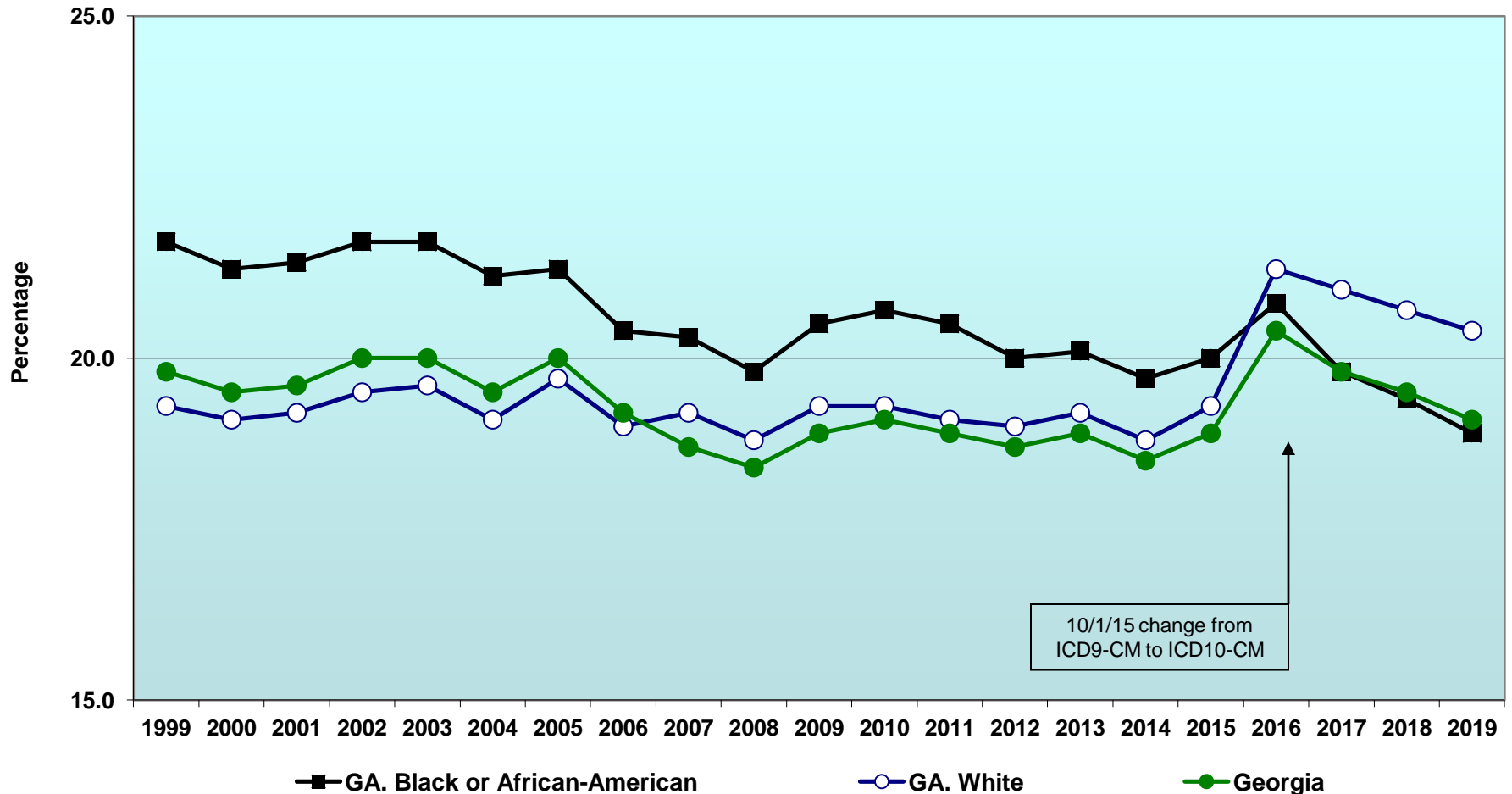

*Ambulatory Care Sensitive Conditions (ACSC): Conditions that respond to timely and effective care in the outpatient (ambulatory) setting. ACSC's are used as Prevention Quality Indicators, and can assist in evaluating quality or use of primary health care.

*Prepared by the Office of Health Indicators for Planning (OHIP),
Georgia Department of Public Health.*

*Many health indicators used in this report reside in the Department's Health Information Repository,
and can be accessed online via the Online Analytical Statistical Information System (OASIS):
<http://oasis.state.ga.us>*

All data reflect Residents of Georgia.

Please direct questions to ohip@dph.ga.gov

Healthy People information can be found online at <http://www.healthypeople.gov>

*Updated 1.30.13 with Intercensal Population Estimates.
Updated with race imputation in Birth data 1.11.17
v18.4*