

Georgia Annual Health Status Measures 2017



with comparisons to the U.S. and Healthy People 2000,
2010 & 2020 objectives



Georgia Department of Public Health

Leading Causes and Overview

Top Causes of Death and Population
Characteristics

Leading* Causes of Death, Georgia

Number of Deaths 2012-2016

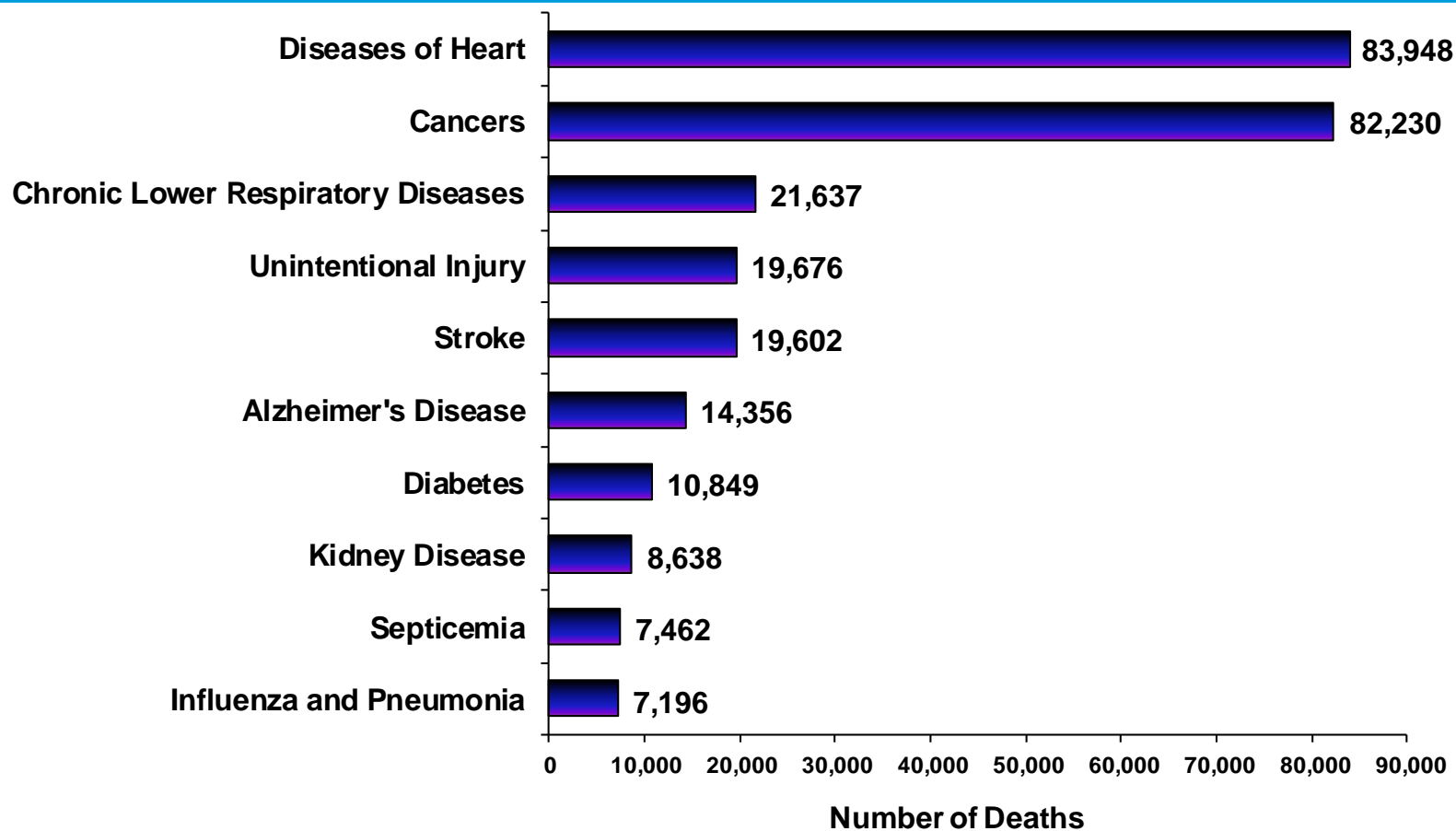

* Cause categories are the National Centers for Health Statistics (NCHS), rankable causes of deaths applied to Georgia.

Source: Georgia Department of Public Health, Office of Health Indicators for Planning (OHIP), OASIS Dashboard <http://oasis.state.ga.us>

Leading* Causes of Premature Deaths (before age 75), Georgia

Years of Potential Life Lost 2012-2016

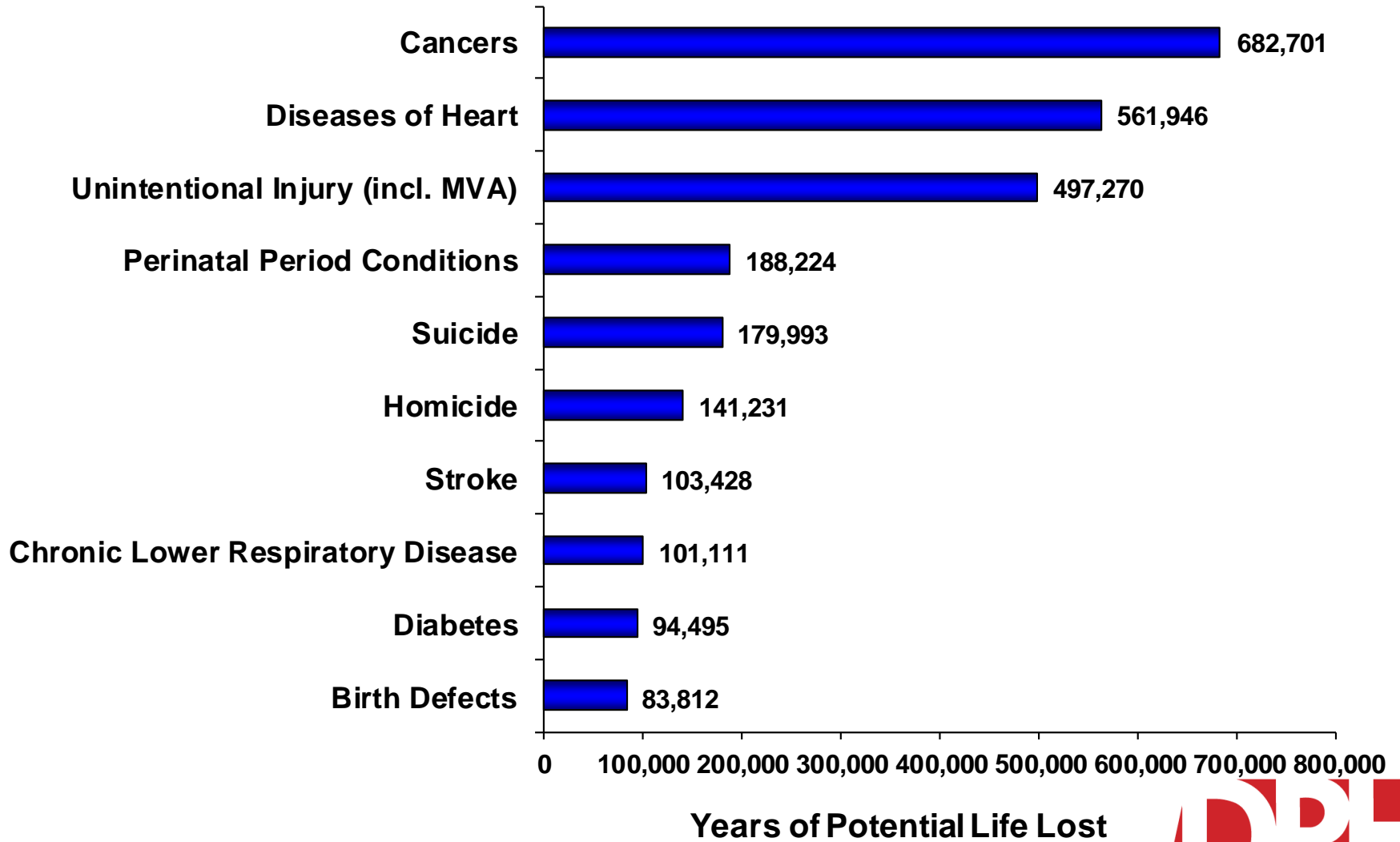

* Cause categories are the National Centers for Health Statistics (NCHS), rankable causes of deaths applied to Georgia.

Source: Georgia Department of Public Health, Office of Health Indicators for Planning (OHIP), OASIS Dashboard. <http://oasis.state.ga.us/>

Rate of Premature Death (Years of Potential Life Lost (YPLL)) from Any Cause, Georgia, 1994-2016

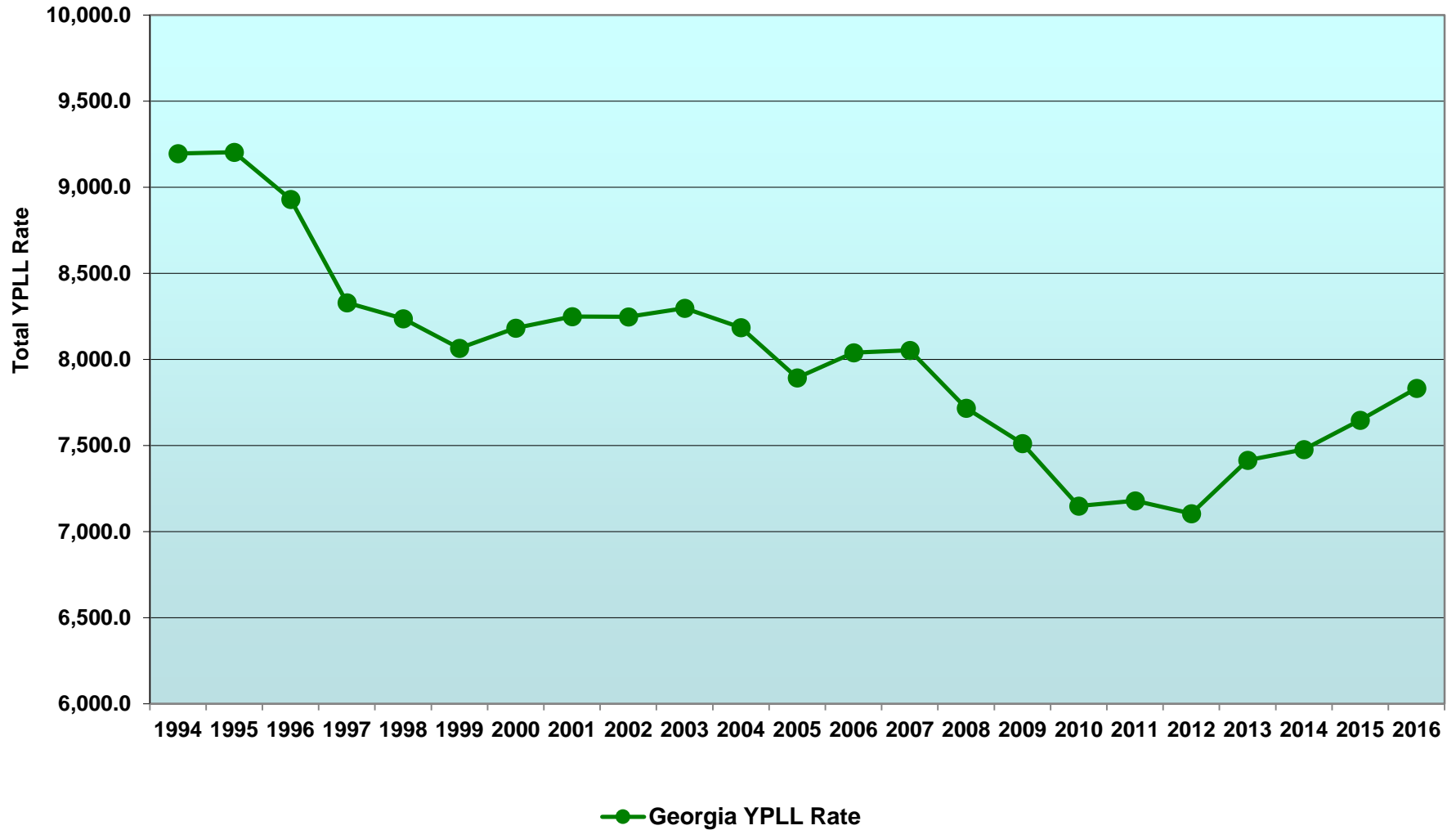

YPLL 75 represents the number of years of potential life lost due to death before age 75, as a measure of premature death. The YPLL 75 Rate is the years of potential life lost before age 75 that occur per 100,000 population less than 75 years of age.

Leading Actual Causes of Death*, Georgia

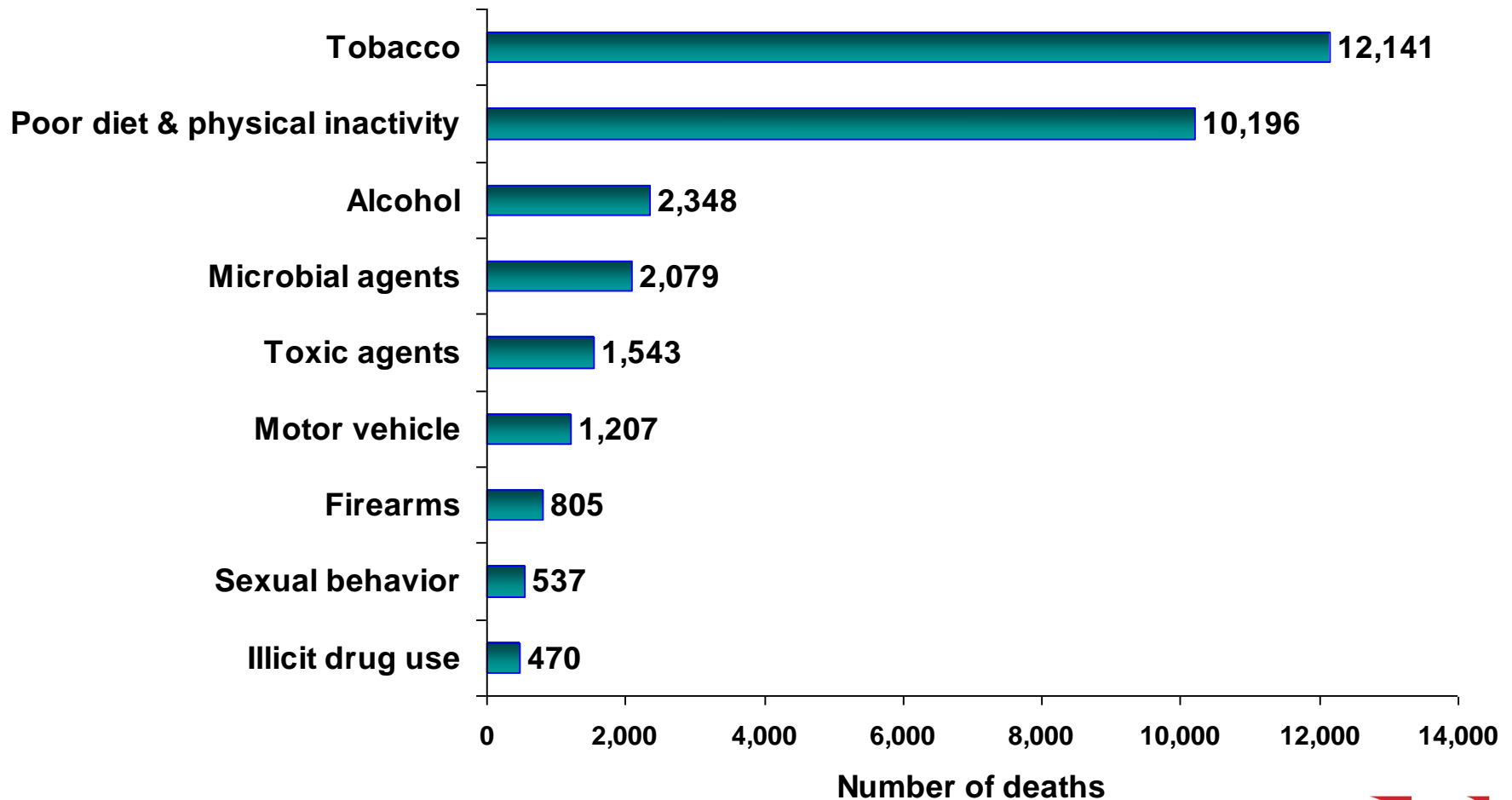

Population by Race, and Hispanic or Latino Ethnicity*, Georgia, 1994-2016

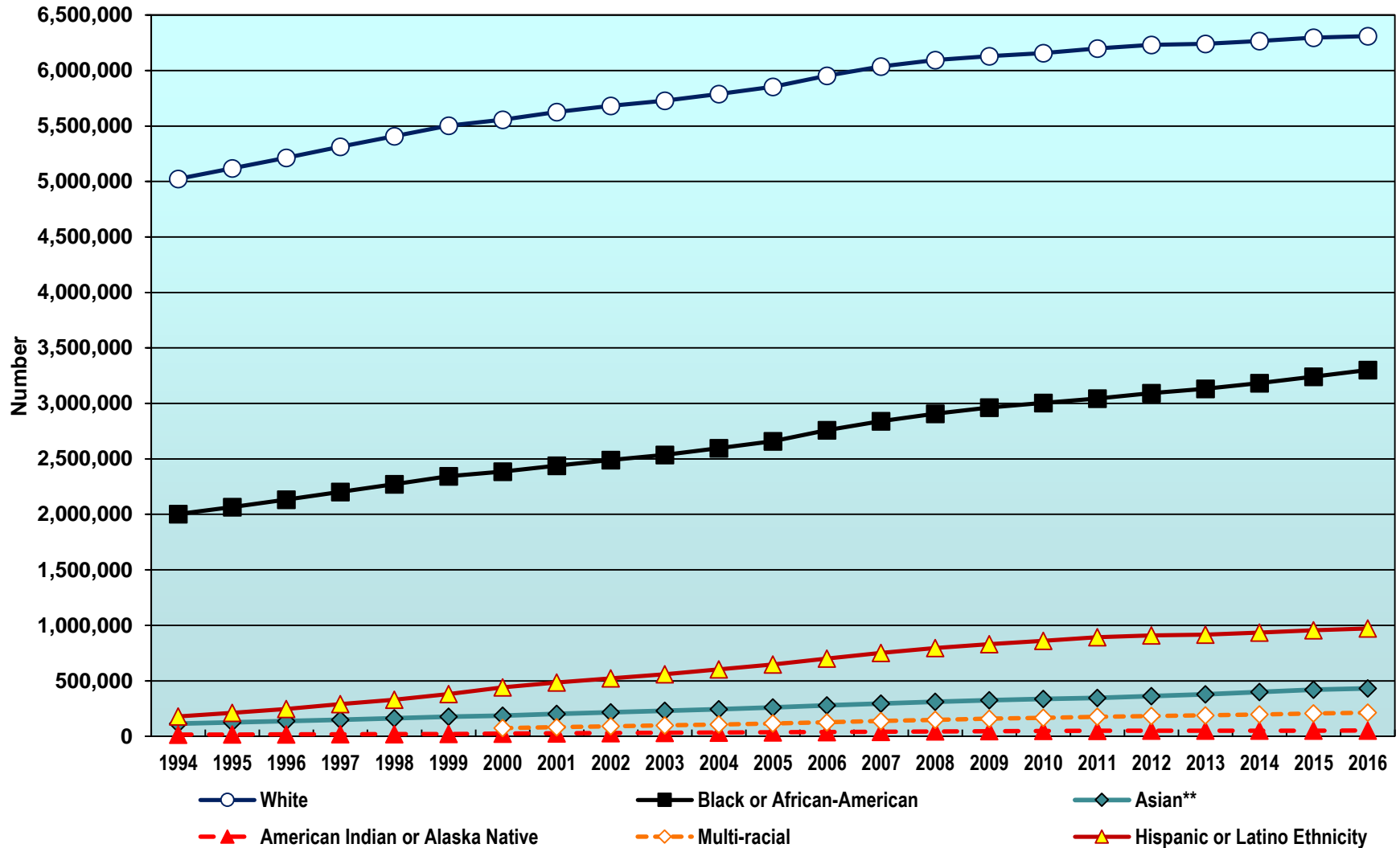

*Hispanic can be of any race.

** Asian includes Native Hawaiian or Other Pacific Islander to be comparable across all years.

Source: U.S. Census data as found in Online Analytical Statistical Information System (OASIS) Georgia Department of Public Health, Office of Health Indicators for Planning (OHIP).
<http://oasis.state.ga.us/>

Poverty Rates, Georgia and U.S., 2000-2015

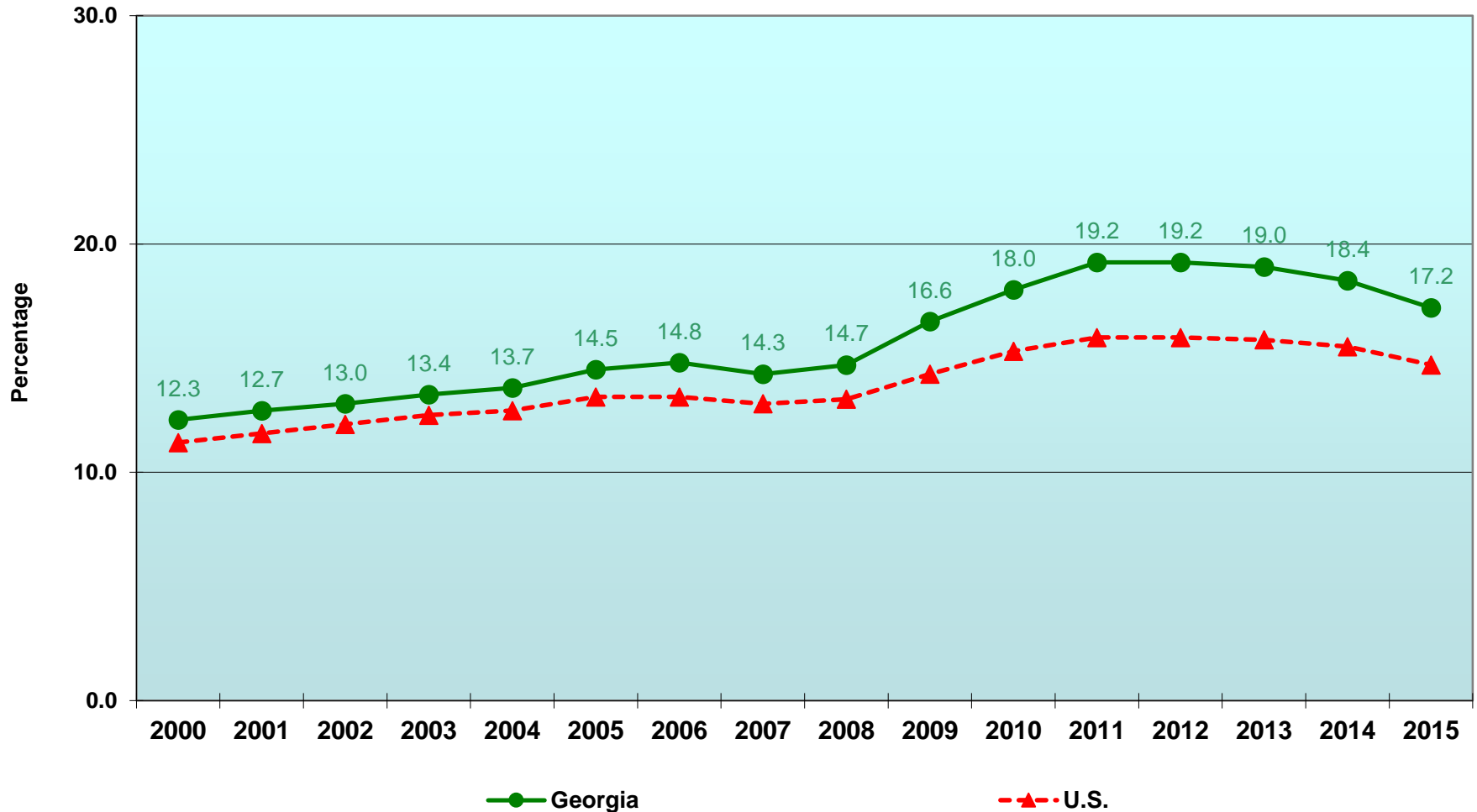

Source: U.S. Census Small Area Income and Poverty Estimates (SAIPE). <http://www.census.gov/did/www/saipe/data/interactive/>



Poverty Rates of Children <5 years old, Georgia and U.S., 2000-2015

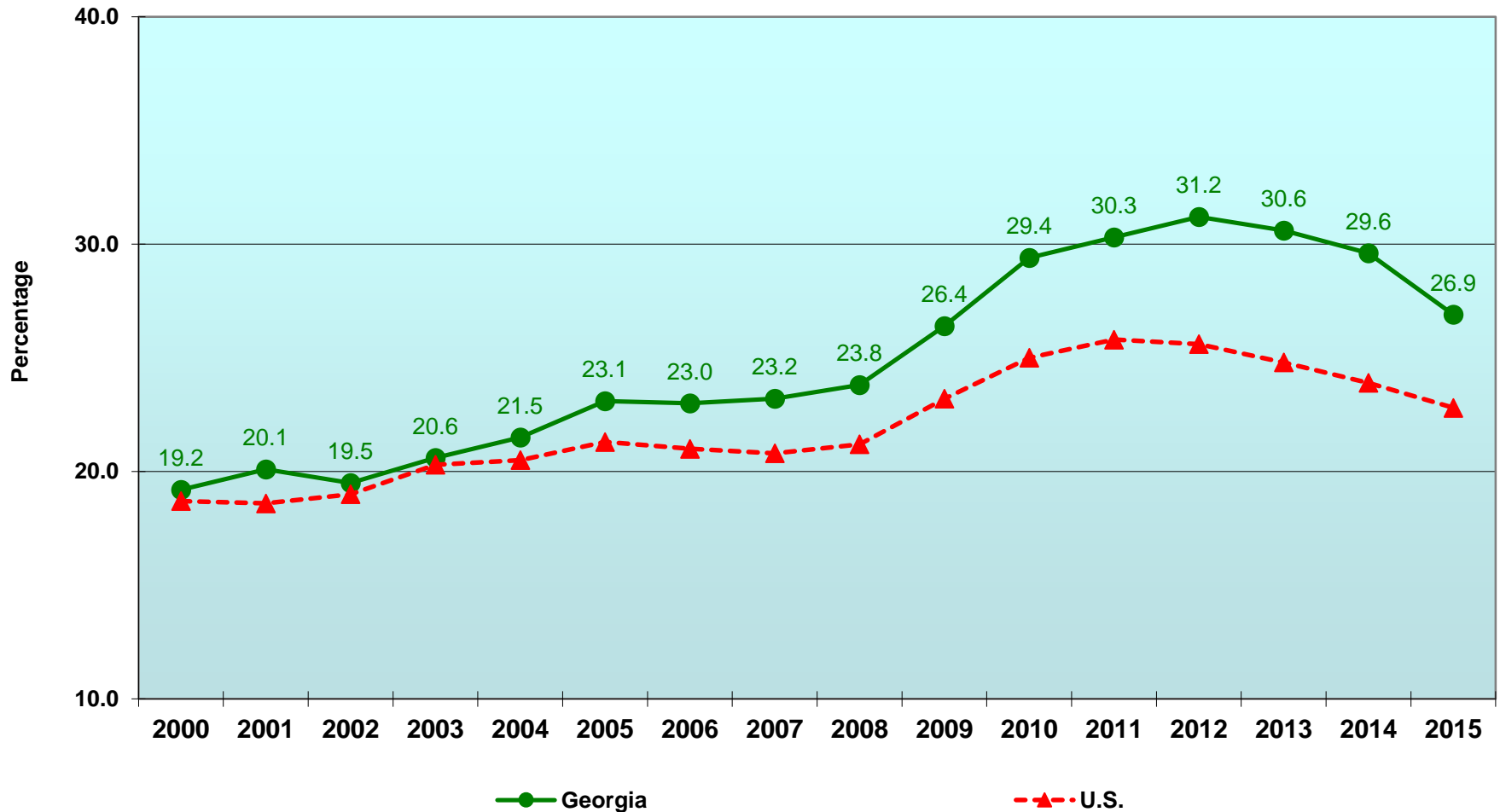

Source: U.S. Census Small Area Income and Poverty Estimates (SAIPE). <http://www.census.gov/did/www/saie/data/interactive/>

Annual Average Unemployment Rates, Georgia and U.S., 1994-2016

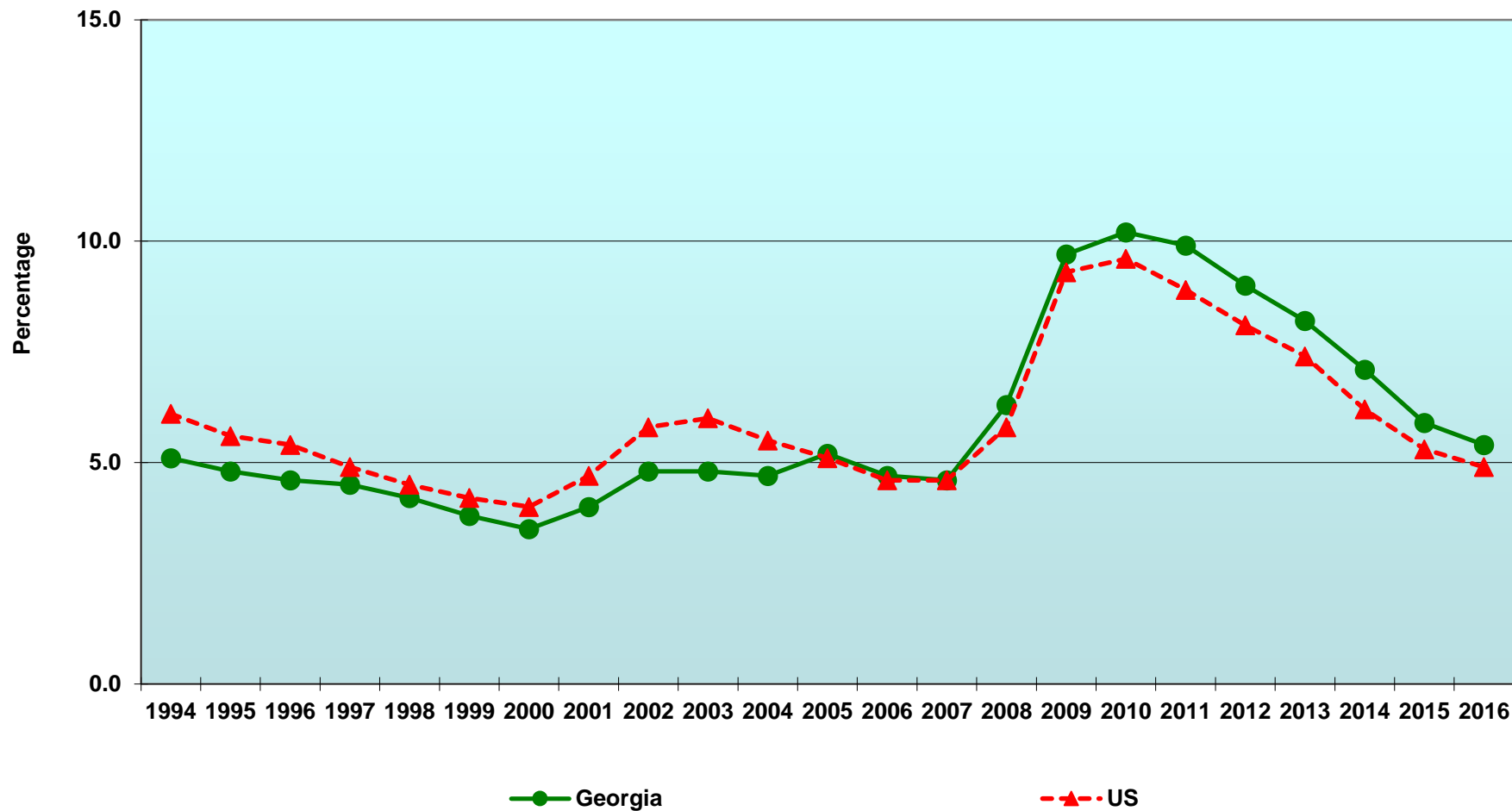

Source: Bureau of Labor Statistics; <http://www.bls.gov/lau/tables.htm>

Maternal and Child Health

Infant Mortality Rate by Race, Georgia, and U.S., 1994-2016

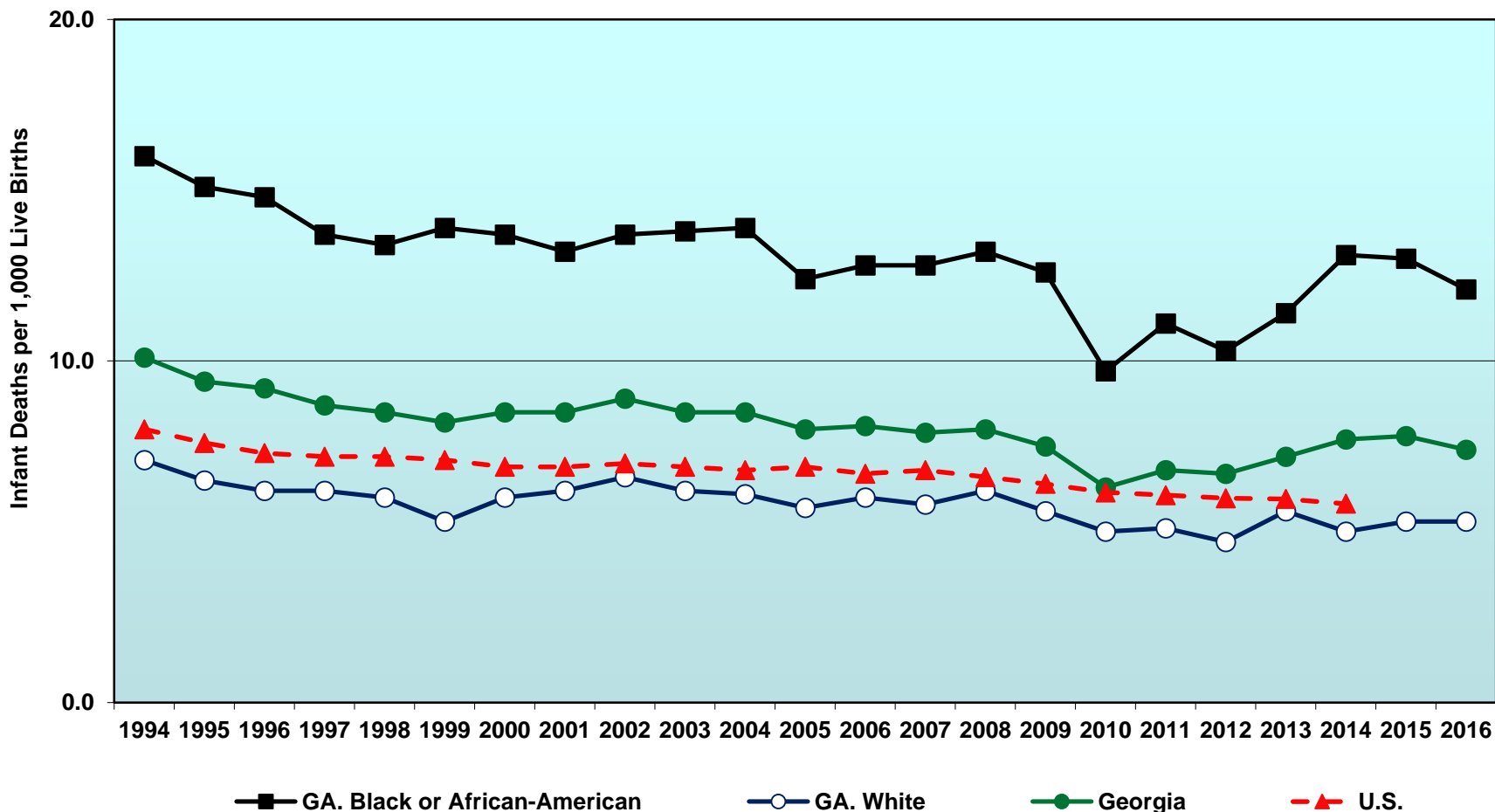

Healthy People 2010 Objective = 4.5
 Healthy People 2020 Objective = 6.0



Note: 2010 is underreported.

Sources: Centers for Disease Control, Vital Statistics System, Mortality Data. September 14, 2009 <http://www.cdc.gov/nchs/deaths.htm>
 Online Analytical Statistical Information System (OASIS) Georgia Department of Public Health, Office of Health Indicators for Planning (OHIP). <http://oasis.state.ga.us/>

Feto-Infant Mortality Rate, Perinatal Periods of Risk, Georgia, 1994-2015 Birth Cohorts

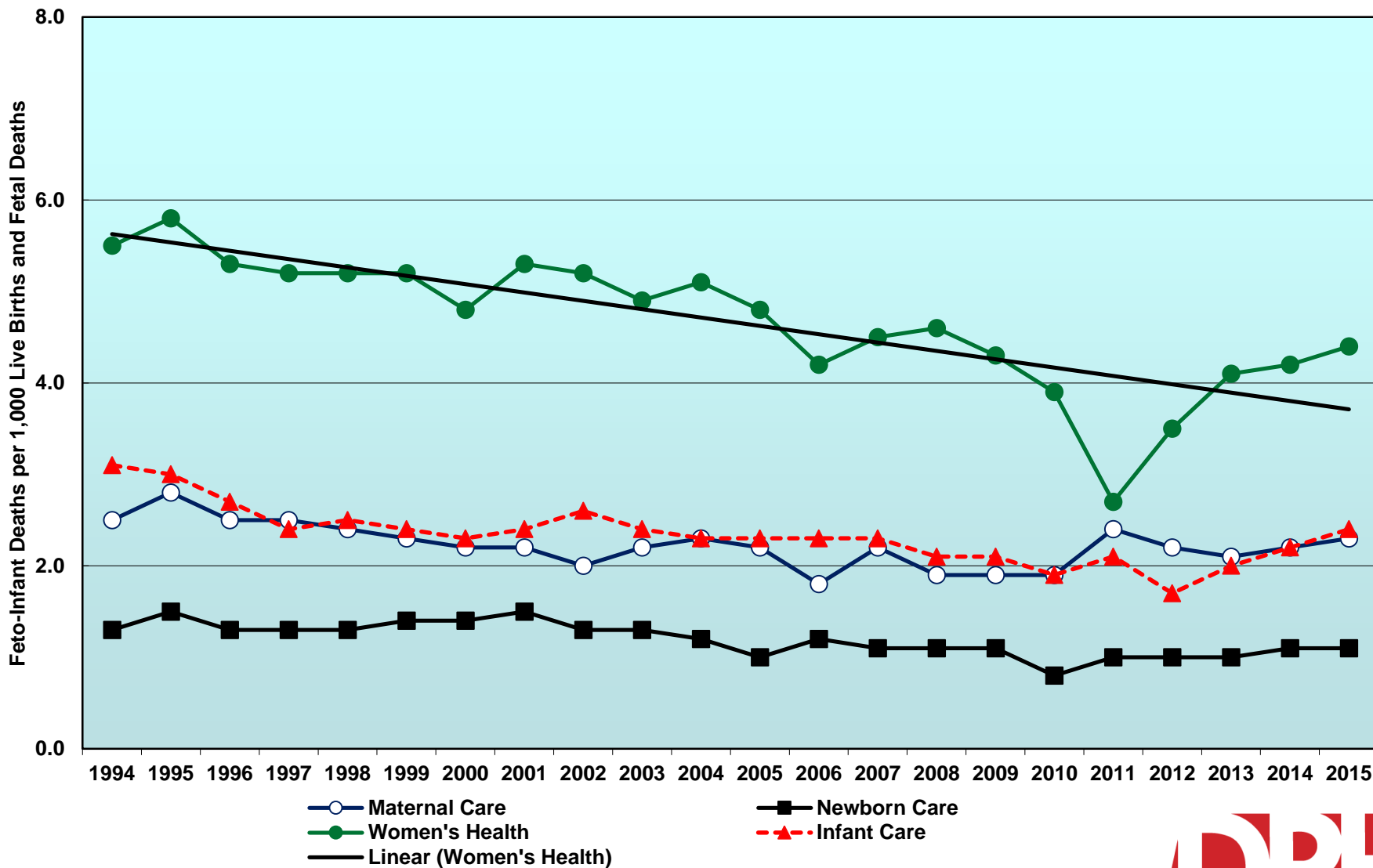

Source: Online Analytical Statistical Information System (OASIS) Georgia Department of Public Health, Office of Health Indicators for Planning (OHIP). <http://oasis.state.ga.us/>

Percentage of Live Births born Premature (<37 weeks), Georgia, and U.S. by Race, 1994-2016*

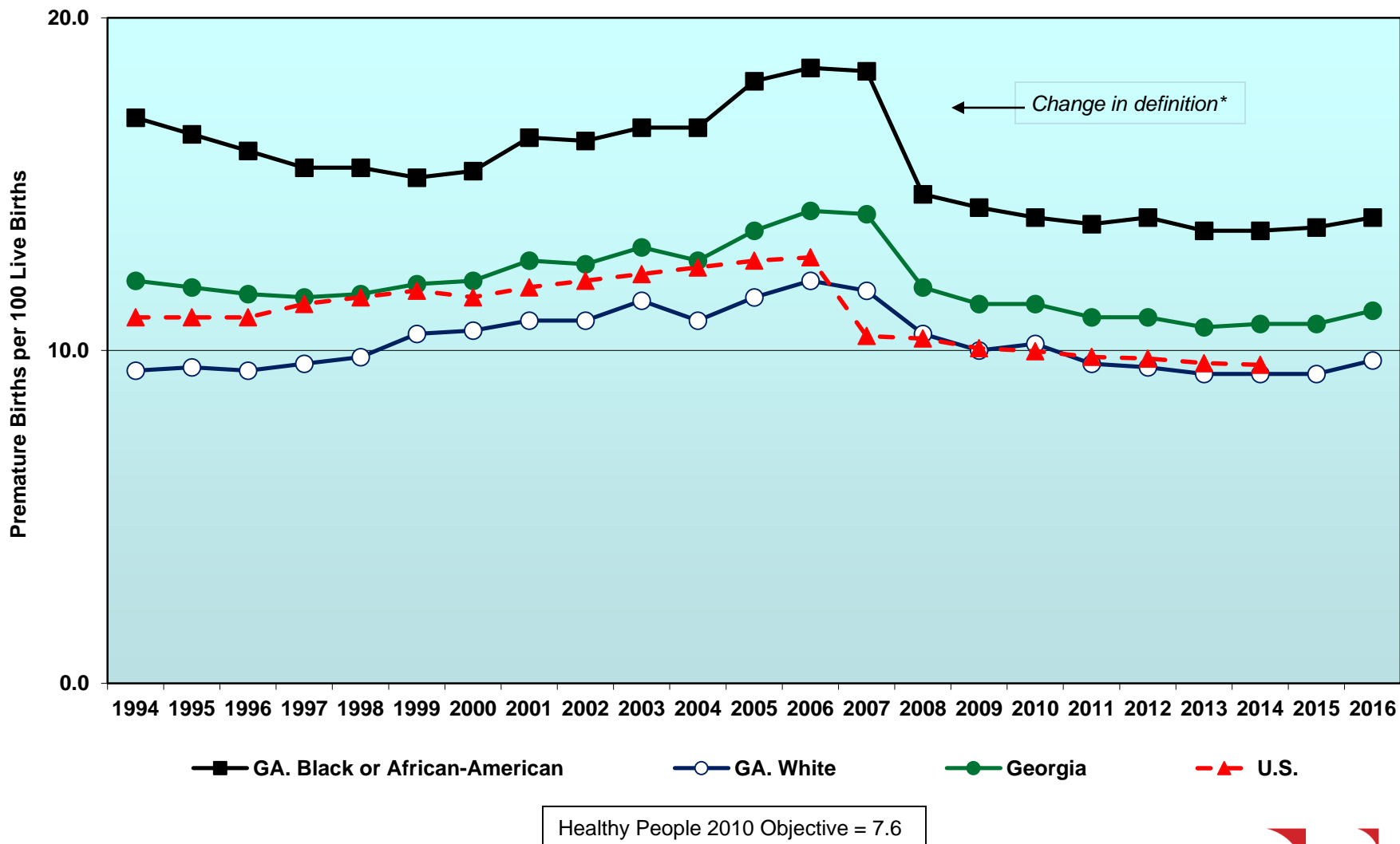

* Georgia gestation calculated by OE method starting with 2008 data. U.S. figures from NCHS started using OE in 2007.



Percentage of Live Births Weighing Less than 2,500 Grams (Low Birthweight), Georgia and U.S., by Race, 1994-2016

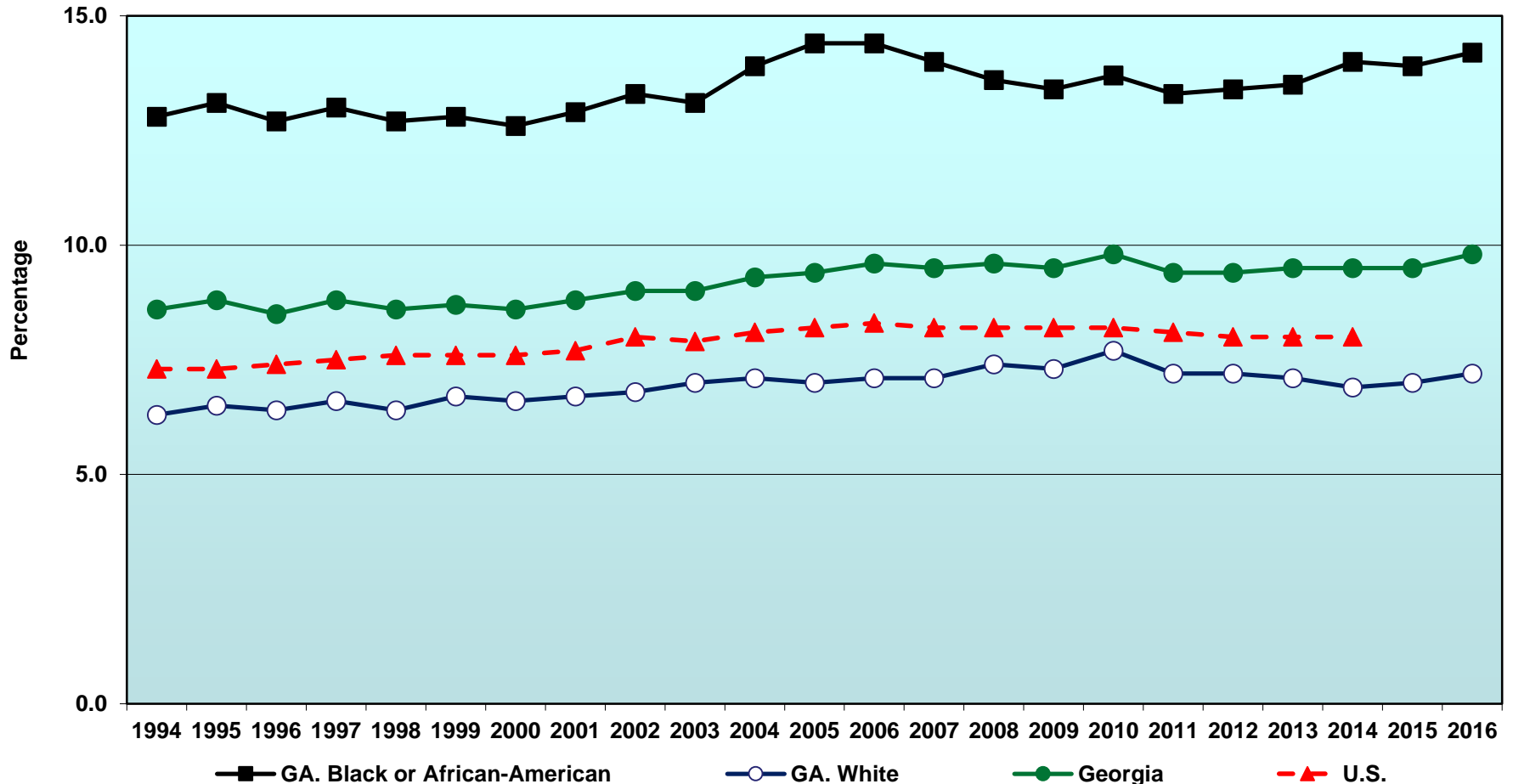

Healthy People 2000 Objective = 5.0%
 Healthy People 2010 Objective = 5.0%
 Healthy People 2020 Objective = 7.8%

¹ Formula = [Total Number of Live Births under 2,500 grams / Total Number of Live Births] * 100.

Age-Specific Pregnancy¹ Rate², Females 15-17 Years of Age, Georgia and U.S., by Race, 1994-2016

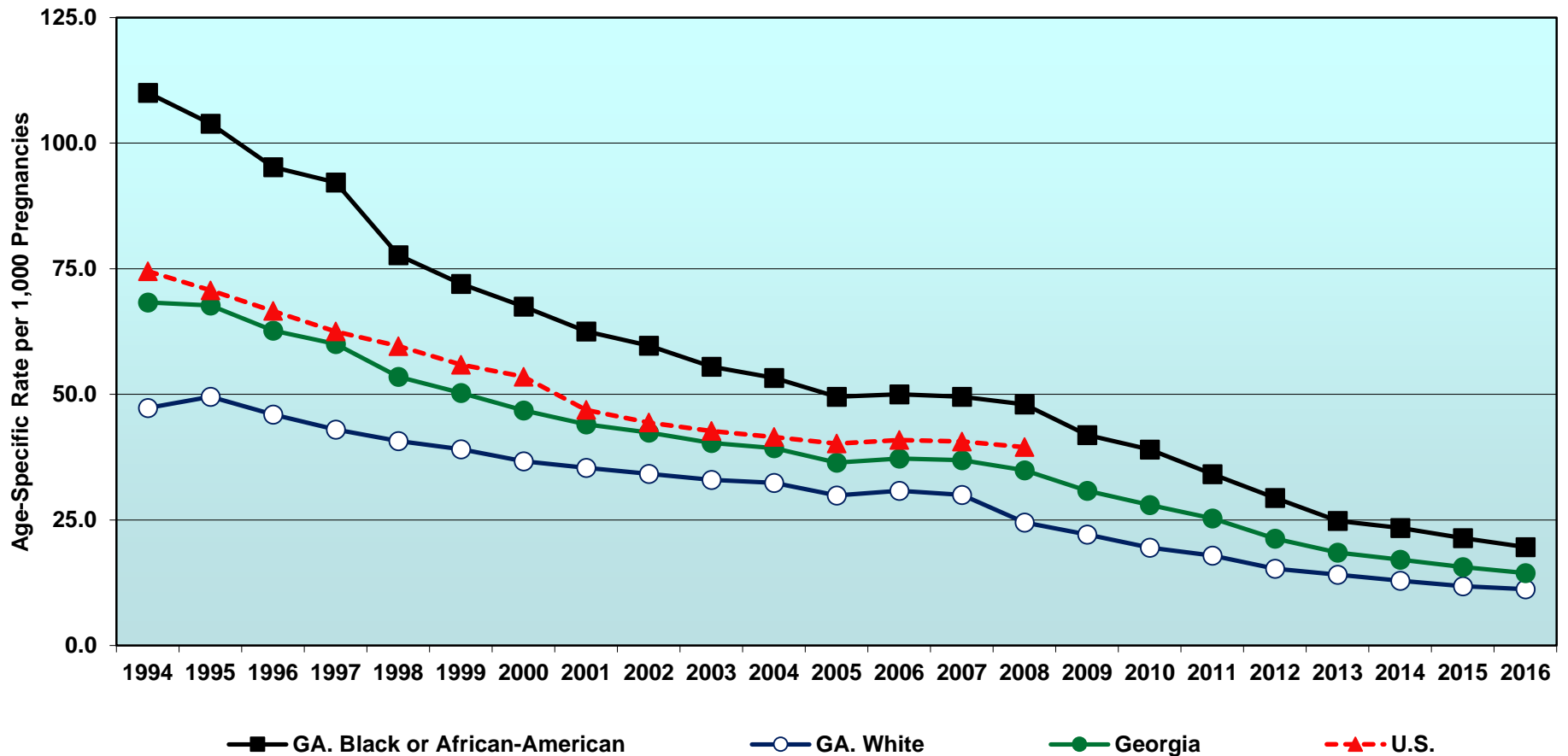

Healthy People 2000 Objective = 50.0 per 1,000
 Healthy People 2010 Objective = 43.0 per 1,000
 Healthy People 2020 Objective = 36.2 per 1,000

¹Pregnancies include conceptions that result in one or more Live Births, all Fetal Deaths and Induced Terminations.

²The total number of pregnancies occurring to females in specified age group per 1,000 females in the specified age group.

Formula = [Total number of pregnancies in age group / Total females in age group] * 1,000.

Sources: Stephanie J. Ventura, M.A., Sally C. Curtin, M.A., Joyce C. Abma, Ph.D., Division of Vital Statistics; and Stanley K. Henshaw, Ph.D., The Guttmacher Institute. Estimated Pregnancy Rates and Rates of Pregnancy Outcomes for the United States, 1990–2008. National Vital Statistics Reports; vol 60 no 7. Hyattsville, MD: National Center for Health Statistics. June 20, 2012.

Online Analytical Statistical Information System (OASIS). Georgia Department of Public Health, Office of Health Indicators for Planning (OHIP). <http://oasis.state.ga.us/>



Percent Repeat Pregnancies, 10-17 Years of Age, Total and by Race, Georgia, 1994-2016

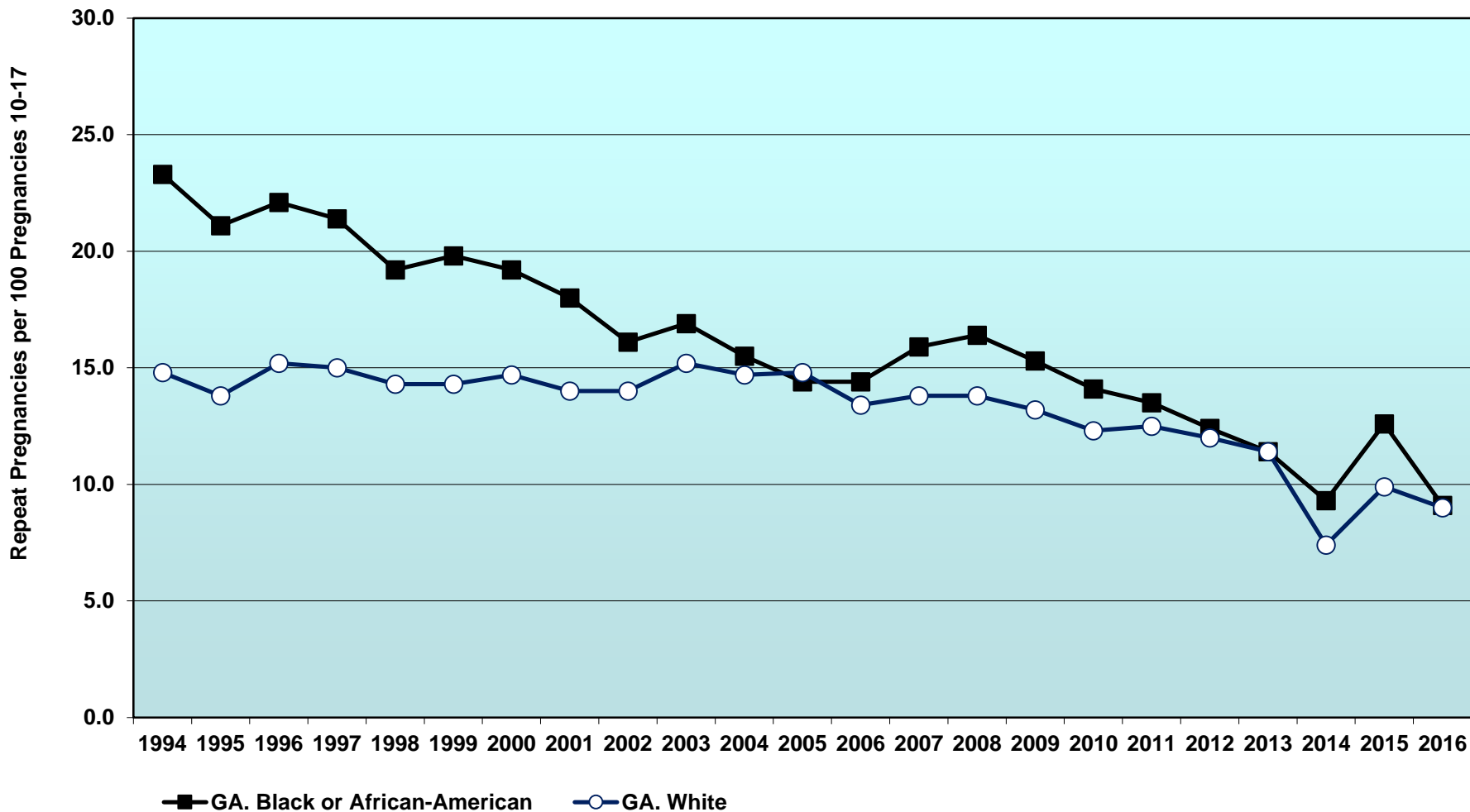

Maternal Mortality Ratio, Total and by Race, Georgia, and U.S. Total, 1994-2016

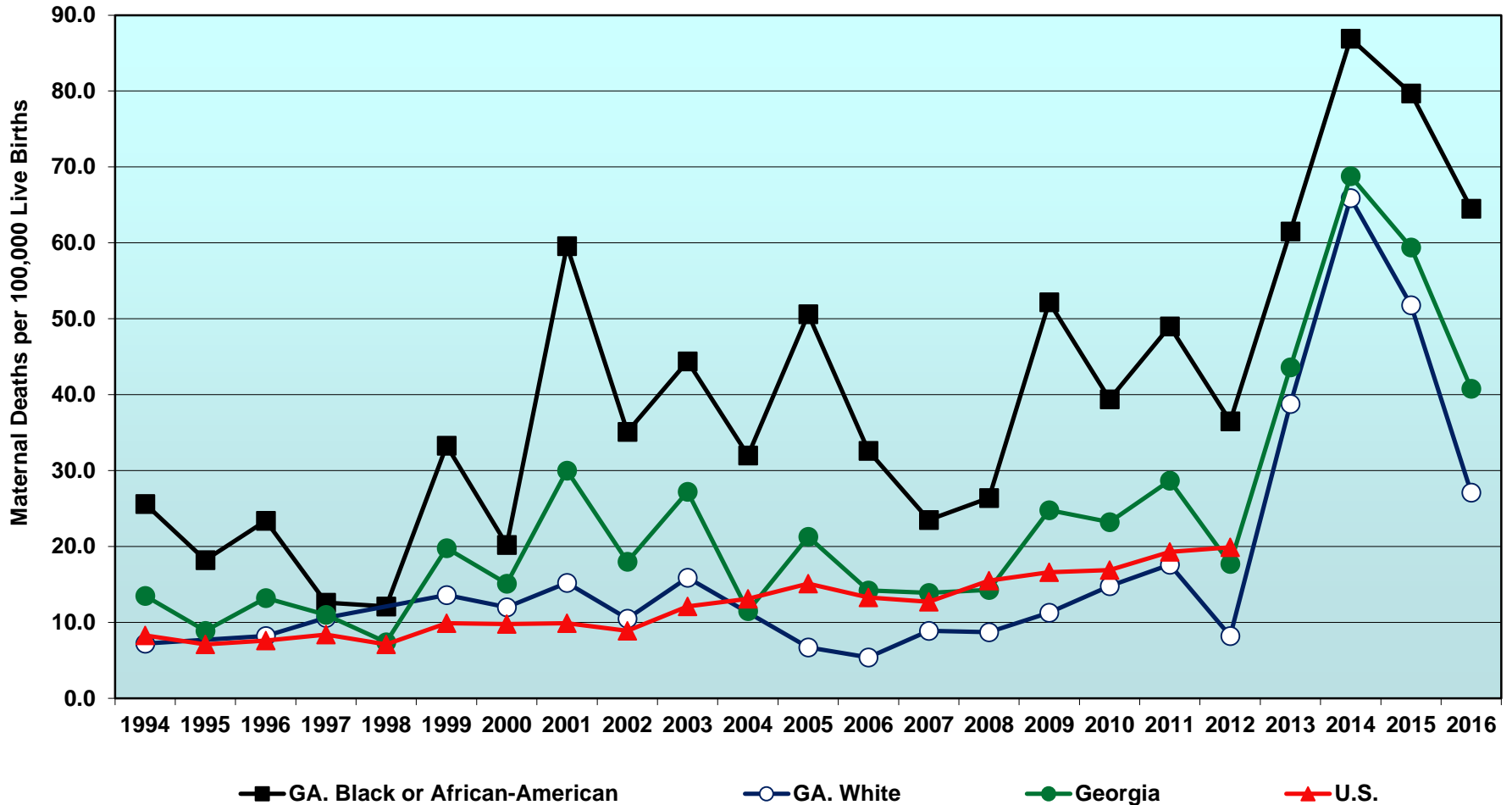

Healthy People 2020 Objective = 11.4



* Defined by ICD10 ICD-10 codes A34, O00-O95, and O98-O99 (ICD9 630-676).

Source: Online Analytical Statistical Information System (OASIS), Georgia Department Public Health, Office of Health Indicators for Planning (OHIP). <http://oasis.state.ga.us/>

Percent of Infants Being Breastfed at the Time of Discharge, Total and by Race, Georgia, 2007-2015

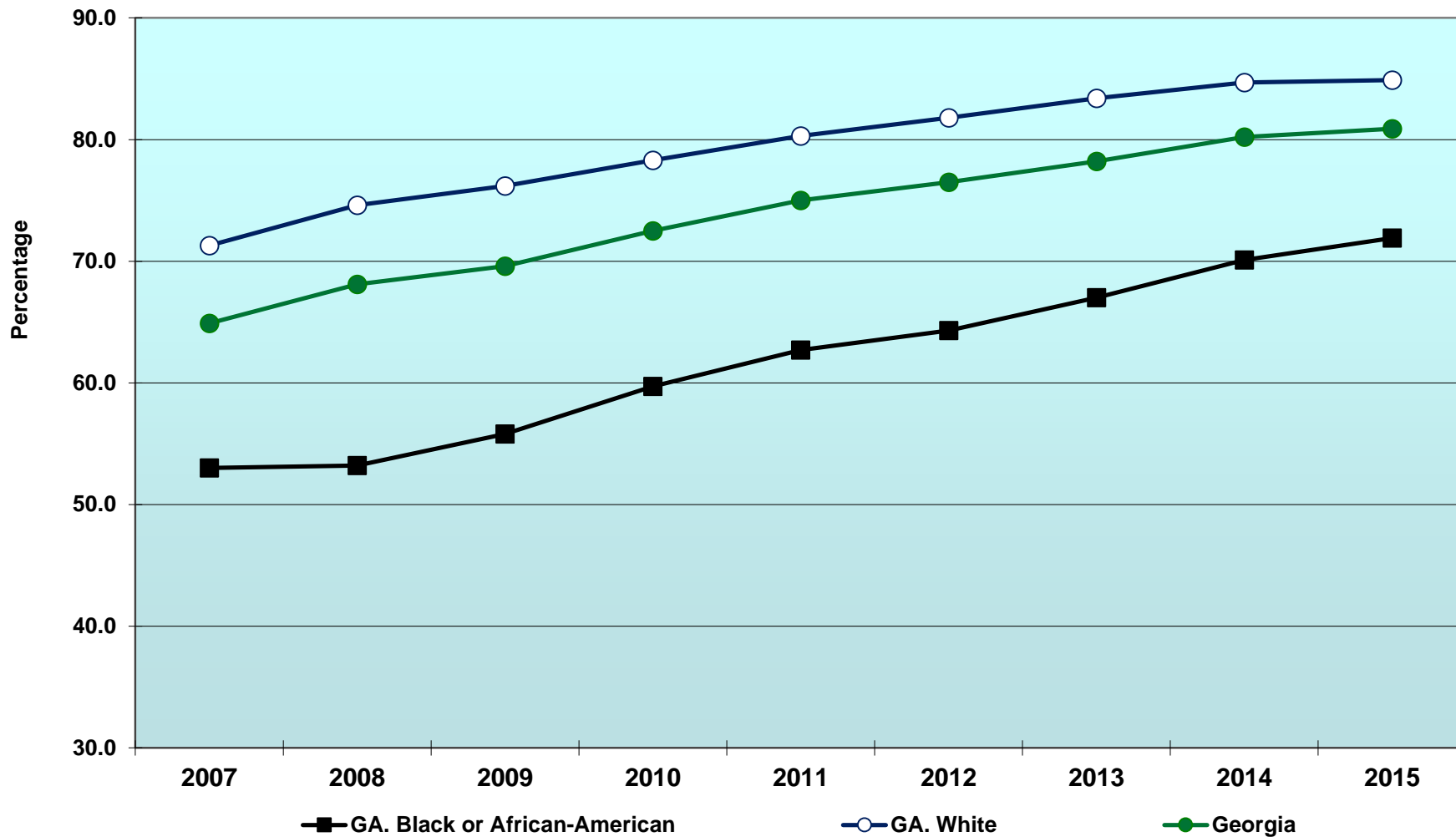

Healthy People 2020 Objective: 81.9%



Source: Georgia Department of Public Health, Office of Health Indicators for Planning (OHIP), Birth Files (accessed January 11, 2017)

Of Repeat Births, Percent with Less Than Two-Year Birth Interval, Total and by Race, Georgia, 1994-2016

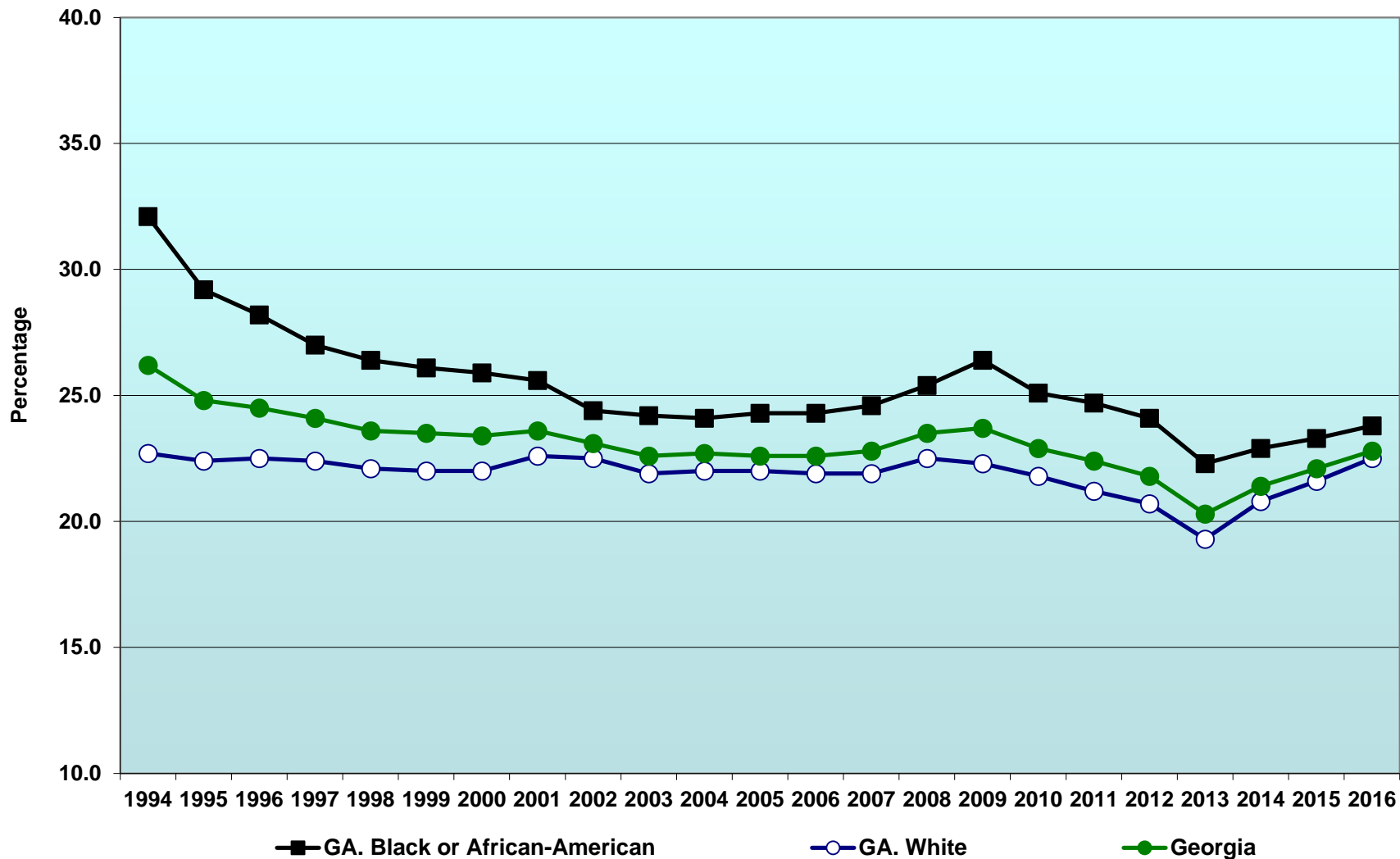

Obesity and Related Conditions

Percentage of Adults 18 Years of Age and Older, who are Obese (BMI \geq 30), Georgia and U.S., 1990-2014

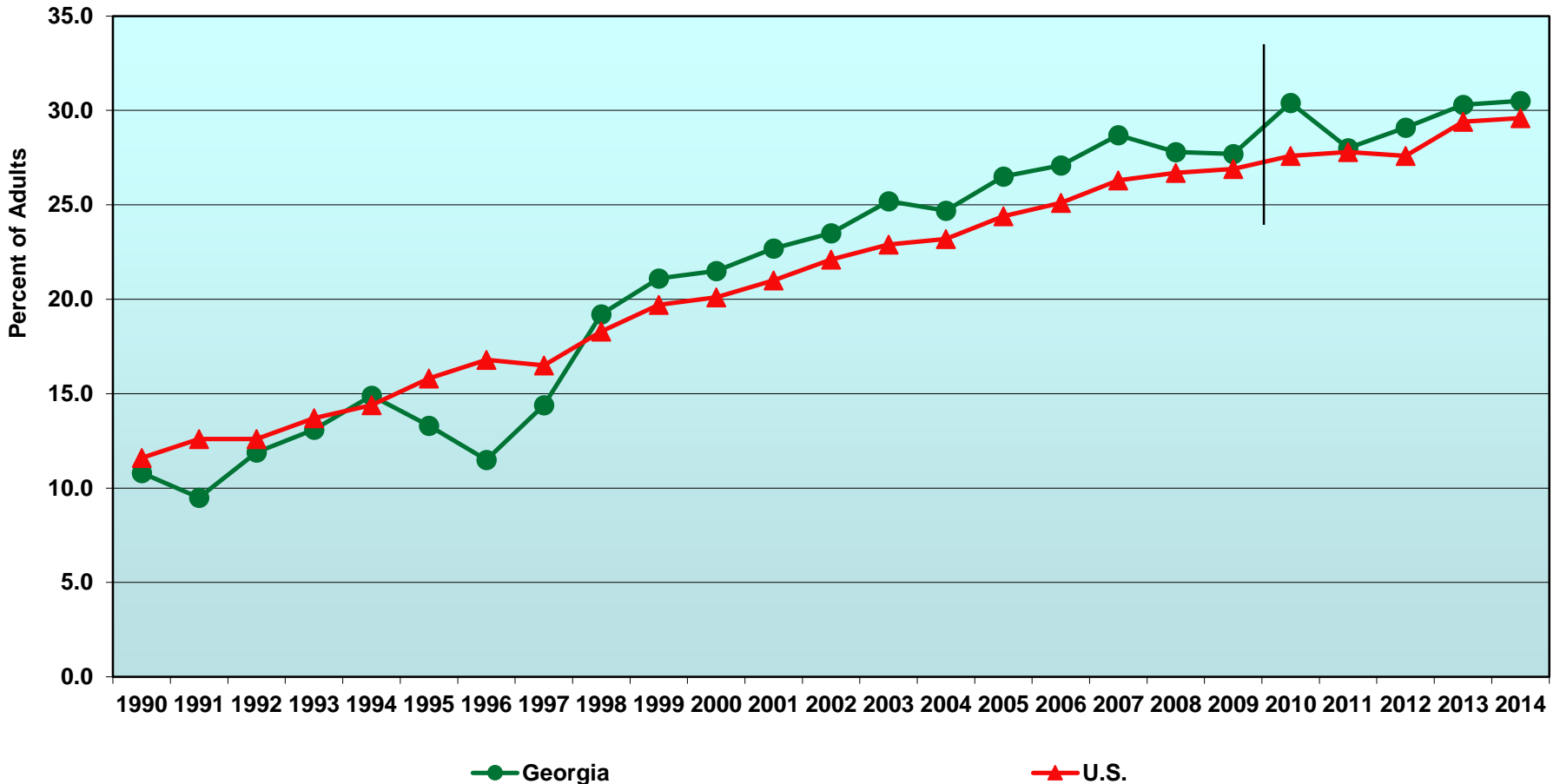

Data after 2010 are not comparable with prior years

Healthy People 2010 Objective: 15.0%
 Healthy People 2020 Objective: 30.5%



Obesity is self-reported. Body Mass Index (BMI) is measured as weight in kilograms/height in meters

Source: Centers for Disease Control & Prevention, National Center for Chronic Disease Prevention and Health Promotion, Behavioral Risk Factor Surveillance System (BRFSS), <http://www.cdc.gov/BRFSS/> <http://apps.nccd.cdc.gov/brfss/>

Geographic Trends in Obesity

1993-1996

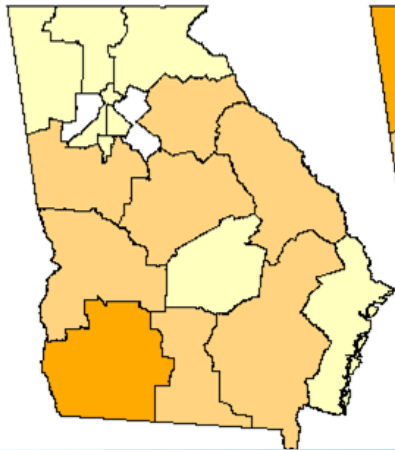

1997-1999

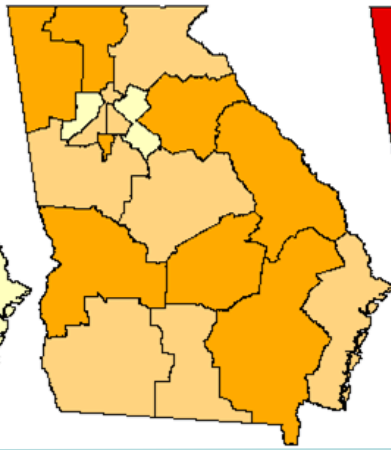

2000-2003

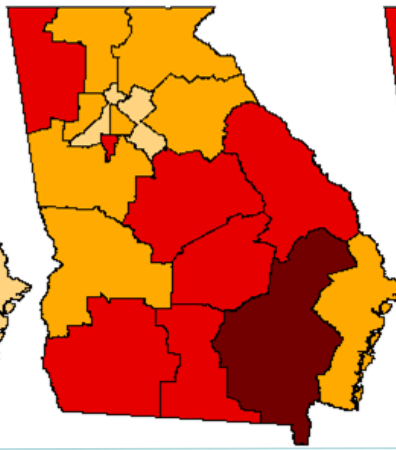

2004-2006

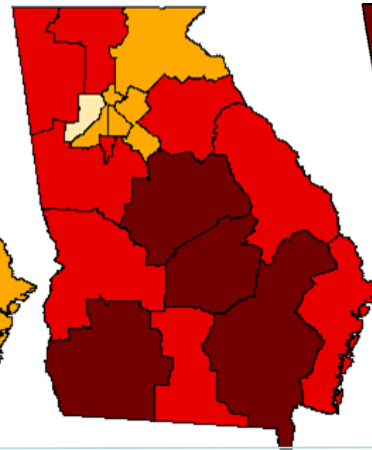

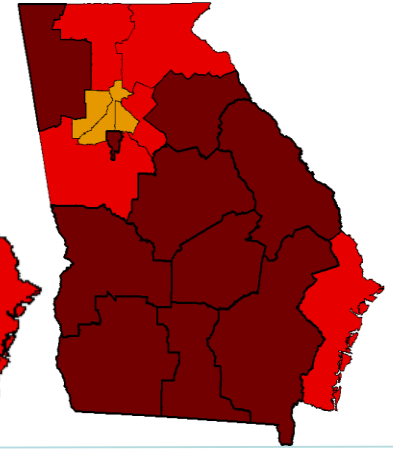

2007-2009



Percent of Obese Adults:

 < 10%

 10-14%

 15%-19%

 20-24%

 25-29%

 30%+

Age-specific Rate of Obesity/Overweight-related Hospitalizations, 2-19 Years of Age, Georgia, by Race, 1999-2015

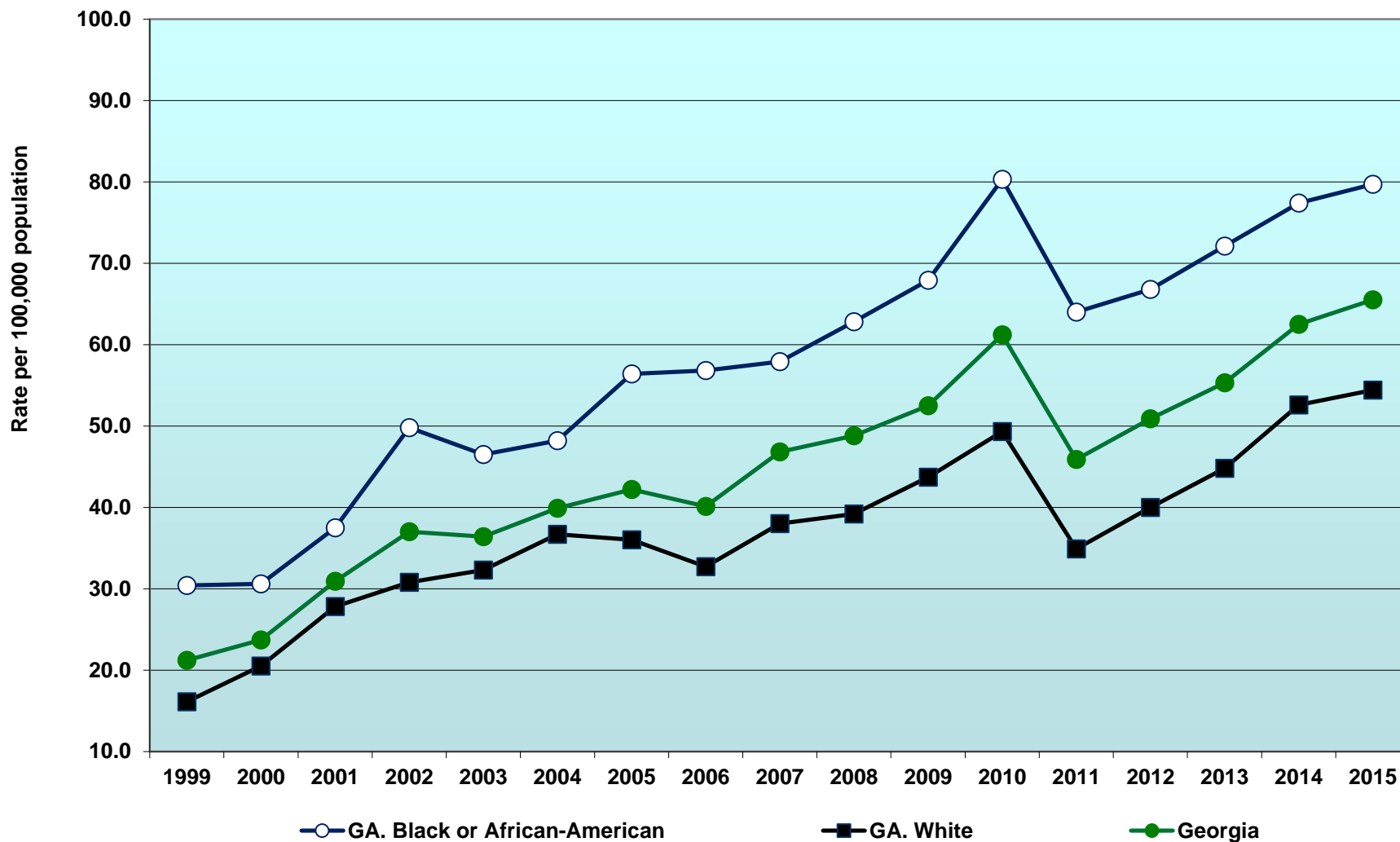

Definition: Obesity/Overweight-related hospitalization is defined as the hospital discharge where any one of the codes listed below was present in either the primary or other contributing cause.

ICD-9 Codes: 278.0, 278.0[0-2], 278.1, 278.8, V85.2[1-5], V85.3[0-9], V85.4[1-5], V85.5[3-4] (before 10/1/15).

ICD-10 Codes: E66.[0-3,9], E65, E67.8, Z68.2[5-9], Z68.3[0-9], Z68.4[1-5], Z68.5[3-4] (10/1/15 and after).

Source: Georgia Department of Public Health, Office of Health Indicators for Planning (OHIP).

Percentage of Adults 18 Years of Age and Older who have Diabetes, Georgia and U.S., 1990-2014

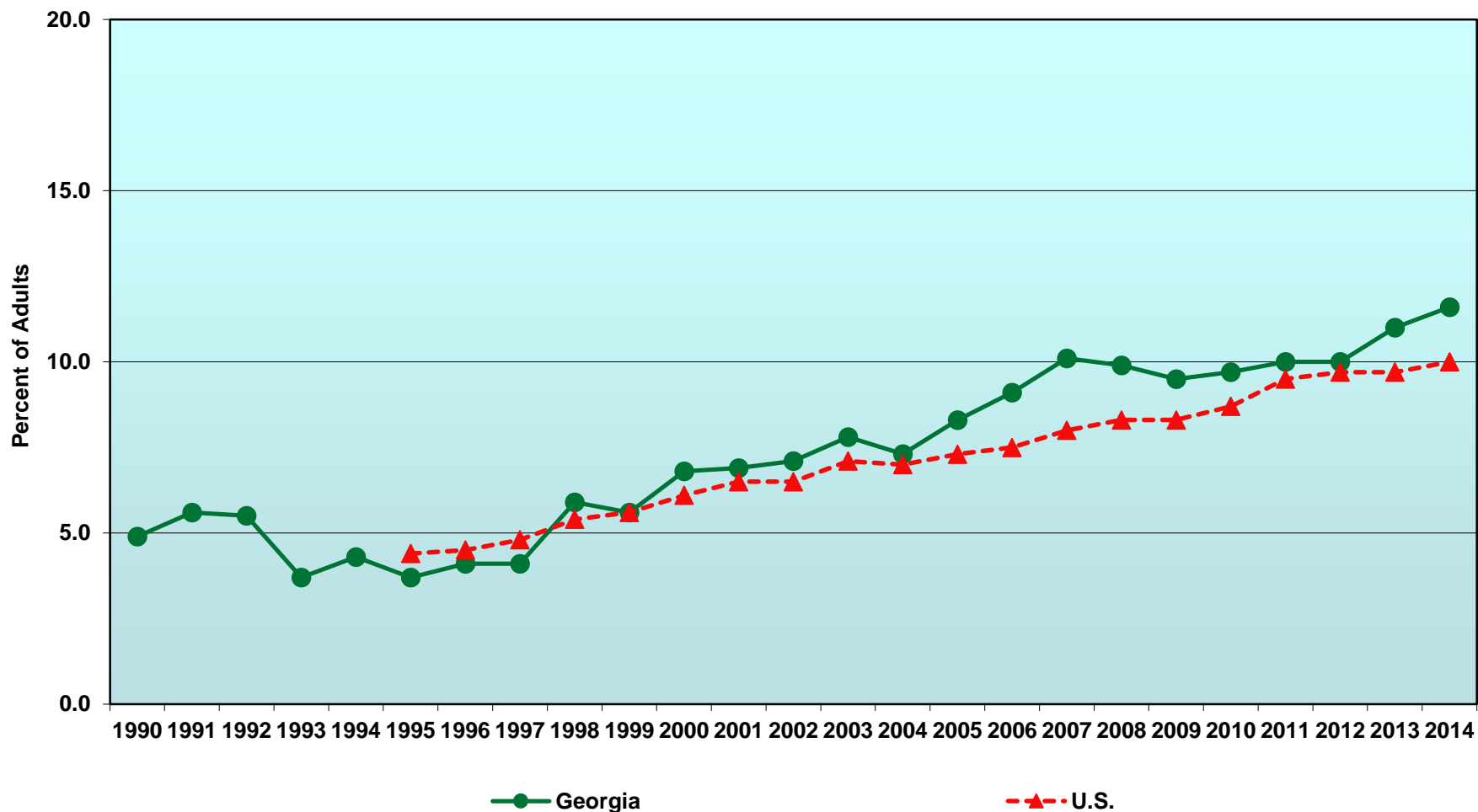

Healthy People 2000 Objective: 2.5%
 Healthy People 2010 Objective: 2.5%

Source: Centers for Disease Control and Prevention (CDC). *Behavioral Risk Factor Surveillance System Survey Data*. Atlanta, Georgia: U.S. Department of Health and Human Services, Centers for Disease Control and Prevention, 2011-2013 (accessed January 28, 2015). <http://apps.nccd.cdc.gov/brfss/>



Age-Adjusted Diabetes Mortality Rates, Georgia and U.S., by Race, 1994-2016

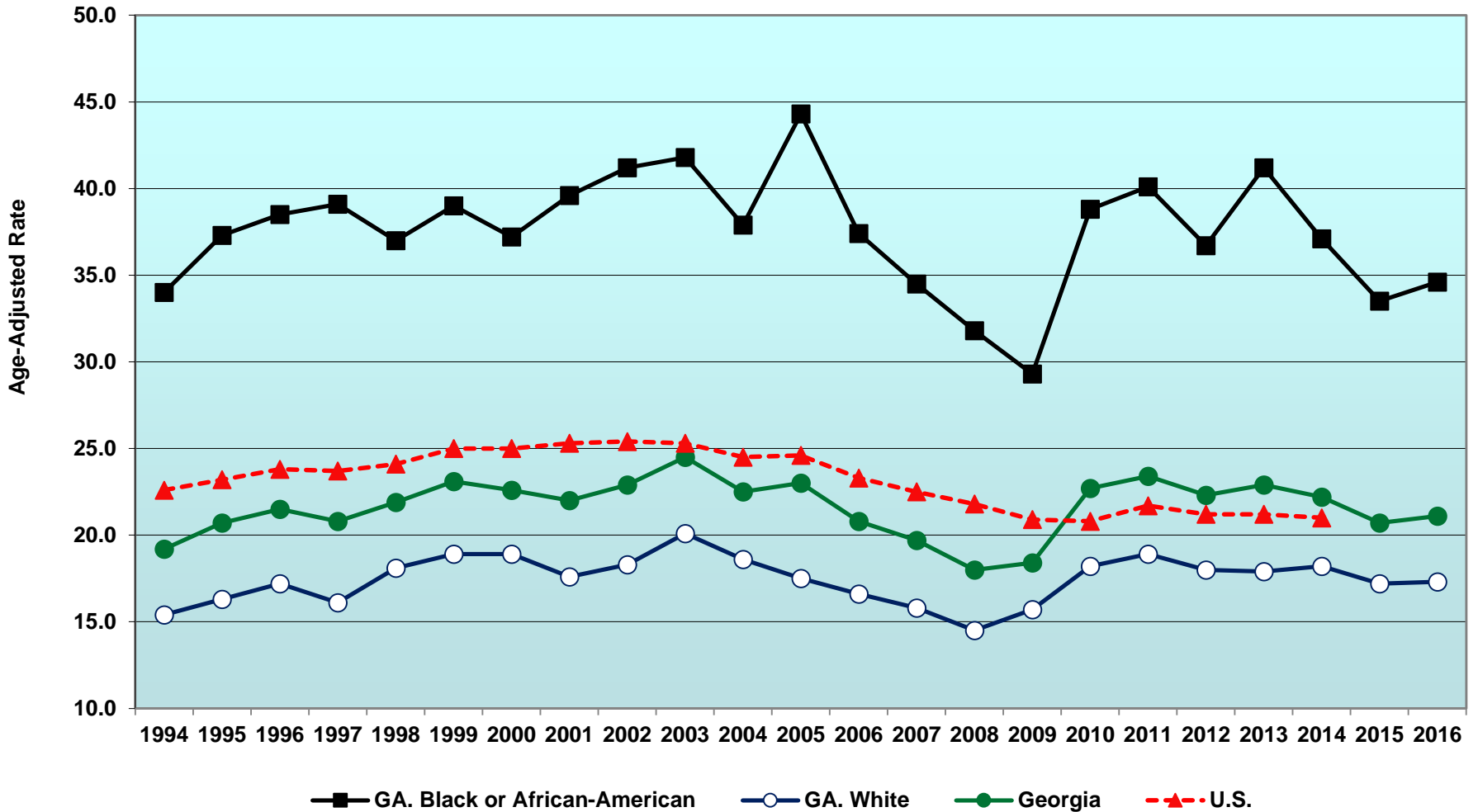

¹Age-Adjusted to the 2000 Standard Million.

Sources: Centers for Disease Control & Prevention, CDC WONDER, <http://wonder.cdc.gov/>
 Online Analytical Statistical Information System (OASIS). Georgia Department of Public Health, Office of Health Indicators for Planning (OHIP). <http://oasis.state.ga.us/>



Age-Adjusted Alzheimer's Mortality Rates, Georgia and U.S., by Race, 1994-2016

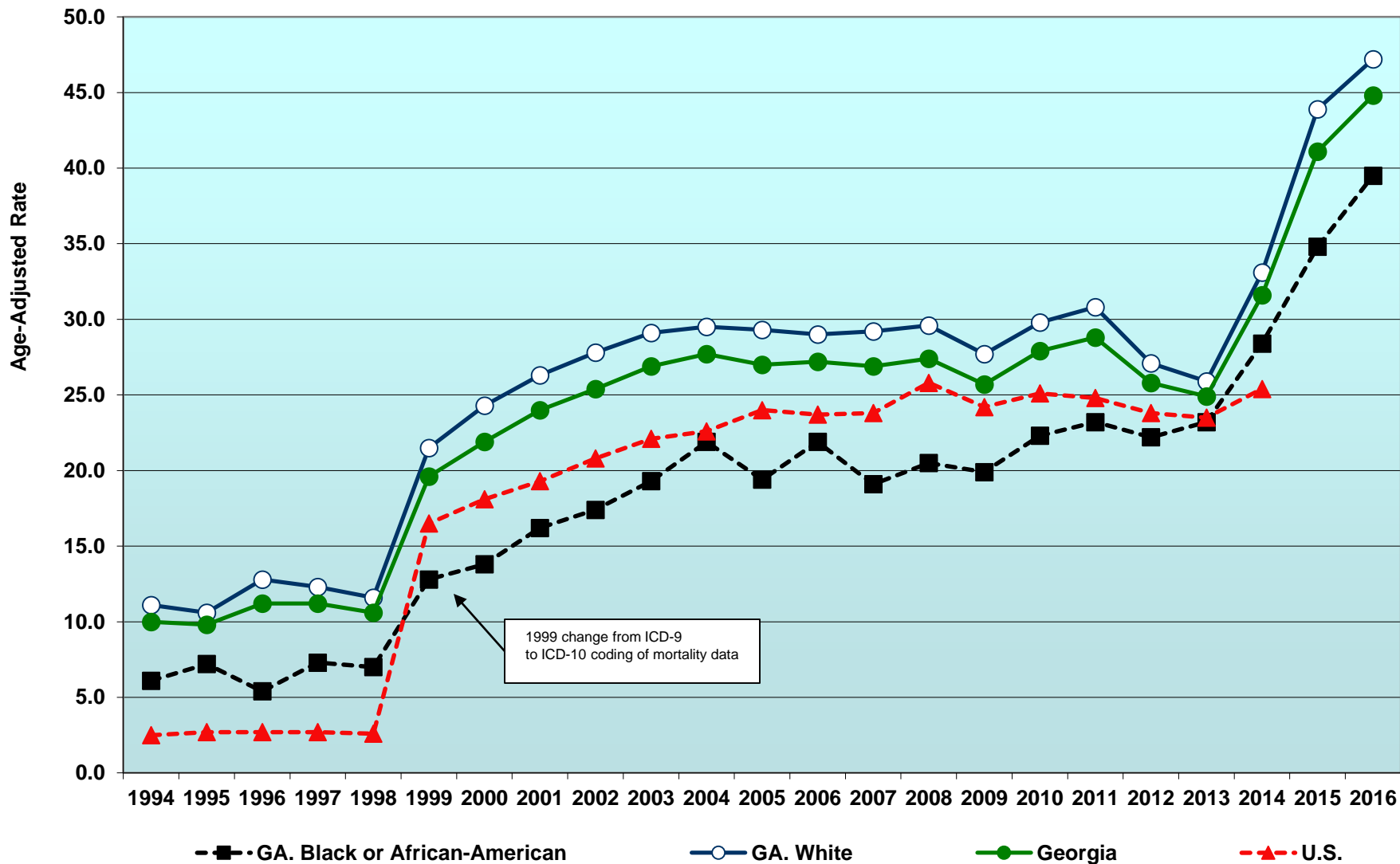

¹Age-Adjusted to the 2000 Standard Million.

Cardiovascular Disease

Age-Adjusted Stroke Mortality Rates, Georgia and U.S., by Race, 1994-2016

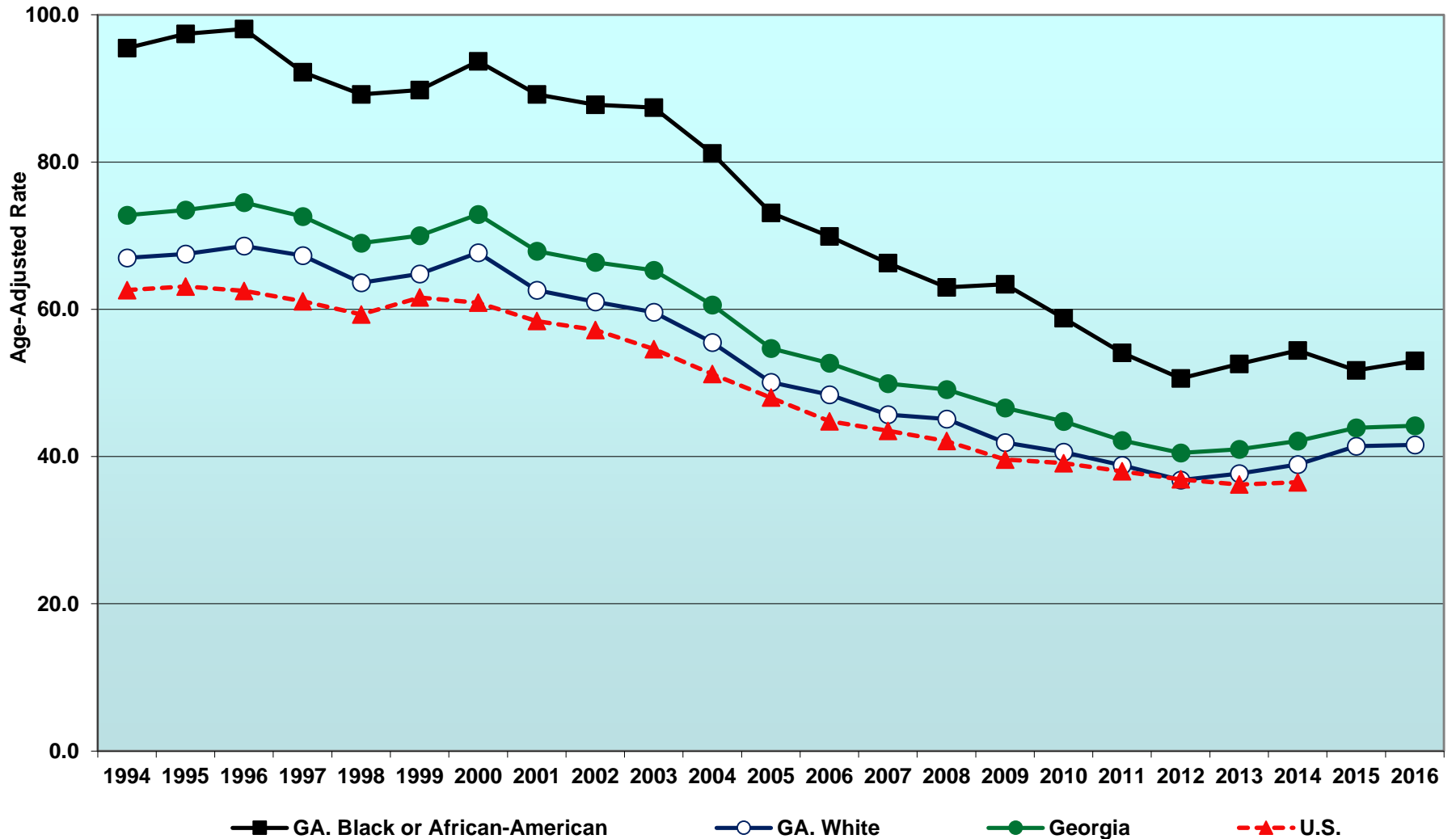

Healthy People 2020 Objective: 34.8

¹Age-Adjusted to the 2000 Standard Million.
Stroke = ICD I60-I69 (ICD9 430-434, 436-438)

Sources: Centers for Disease Control & Prevention, CDC WONDER, <http://wonder.cdc.gov/>
Online Analytical Statistical Information System (OASIS). Georgia Department of Public Health, Office of Health Indicators for Planning (OHIP). <http://oasis.state.ga.us/>



Age-Adjusted Cardiovascular Mortality Rates, Georgia and U.S, by Race, 1994-2016

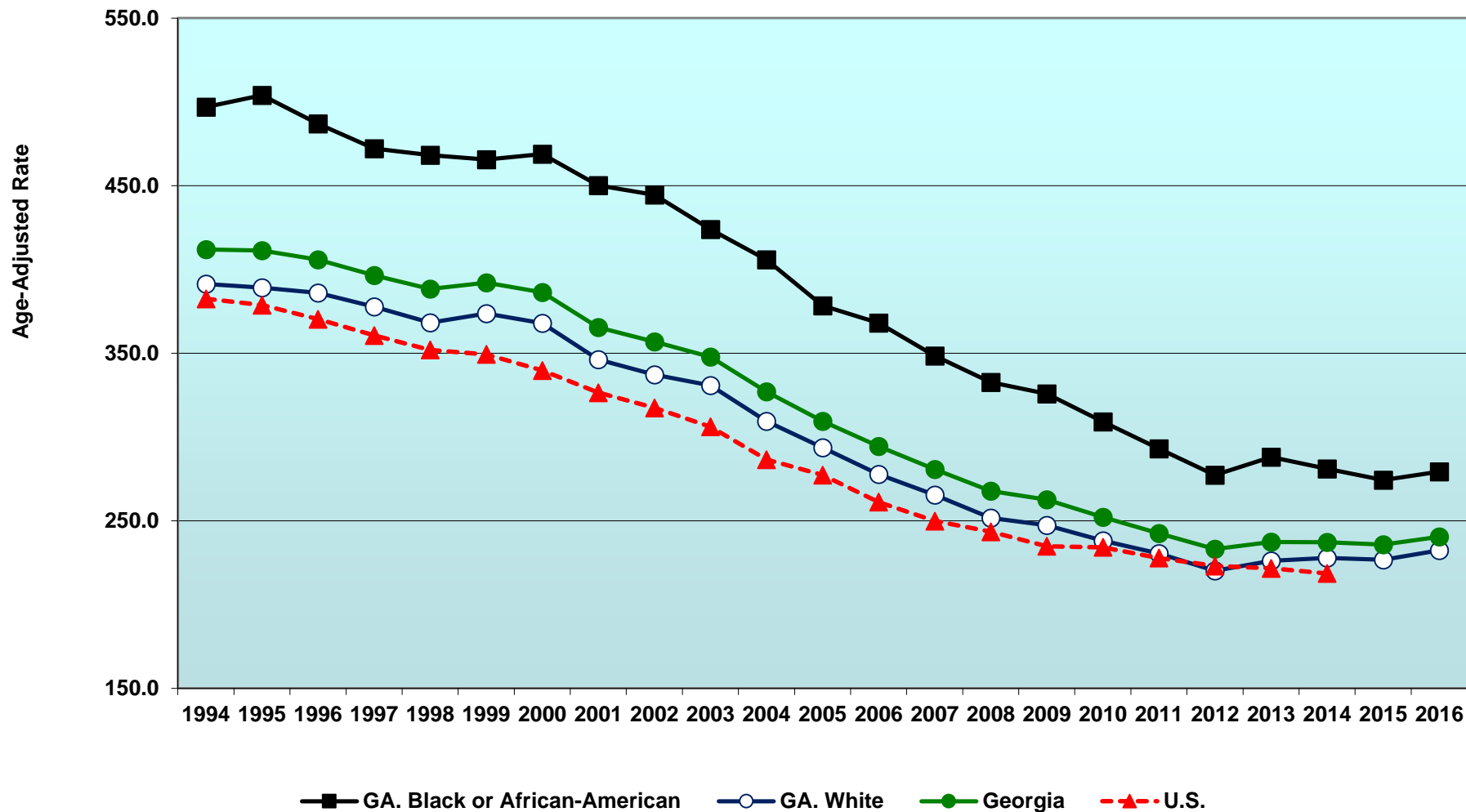

¹Age-Adjusted to the 2000 Standard Million.
Cardiovascular = ICD10 I00-I78 (ICD9 390-434, 436-448)

Sources: Centers for Disease Control & Prevention, CDC WONDER, <http://wonder.cdc.gov/>
Online Analytical Statistical Information System (OASIS). Georgia Department of Public Health, Office of Health Indicators for Planning (OHIP). <http://oasis.state.ga.us/>



Cancers

Age-Adjusted Cancer Mortality Rates, Georgia, 1994-2016

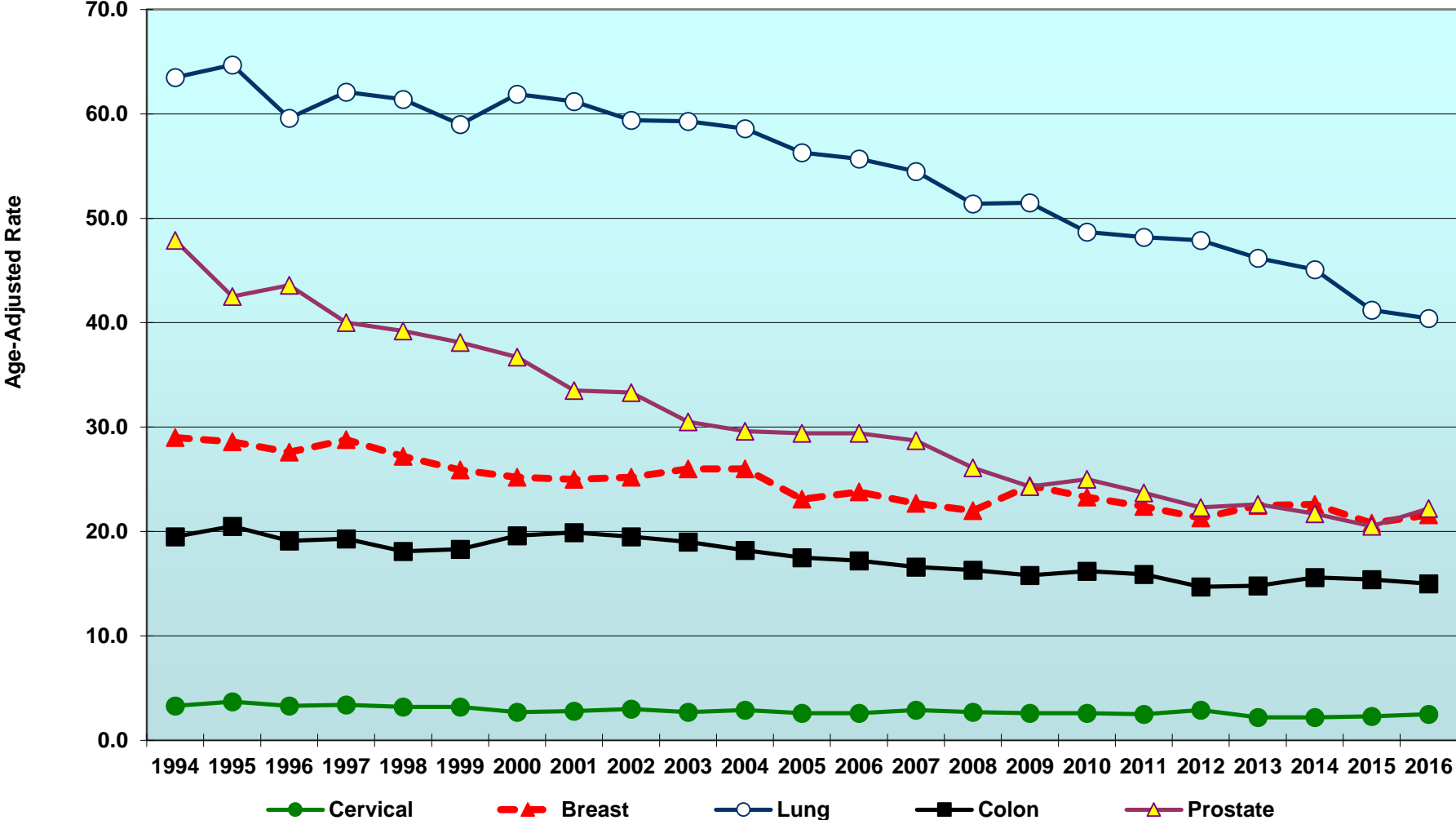

¹Age-Adjusted to the 2000 Standard Million. Sex-specific causes have sex-specific denominators.

Sources: Online Analytical Statistical Information System (OASIS). Georgia Department of Public Health, Office of Health Indicators for Planning (OHIP). <http://oasis.state.ga.us/>



Age-Adjusted Lung Cancer Mortality Rates, Georgia and U.S., by Race, 1994-2016

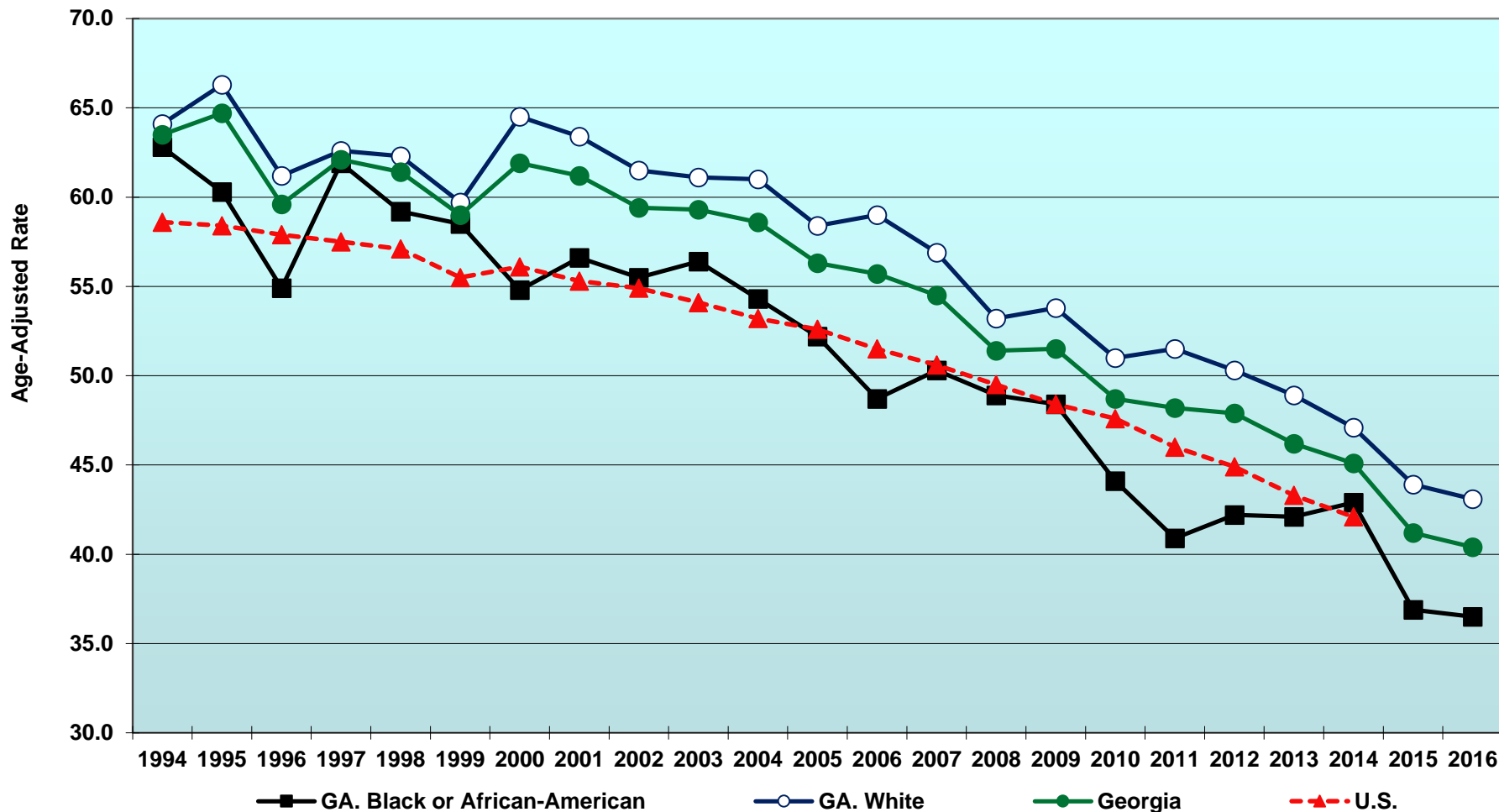

Healthy People 2000 Objective: 42.0
 Healthy People 2010 Objective: 44.9
 Healthy People 2020 Objective: 45.5



¹Age-Adjusted to the 2000 Standard Million.

Percentage of Adults, 18 Years of Age and Older Who Smoke, Georgia and U.S., 1990-2014

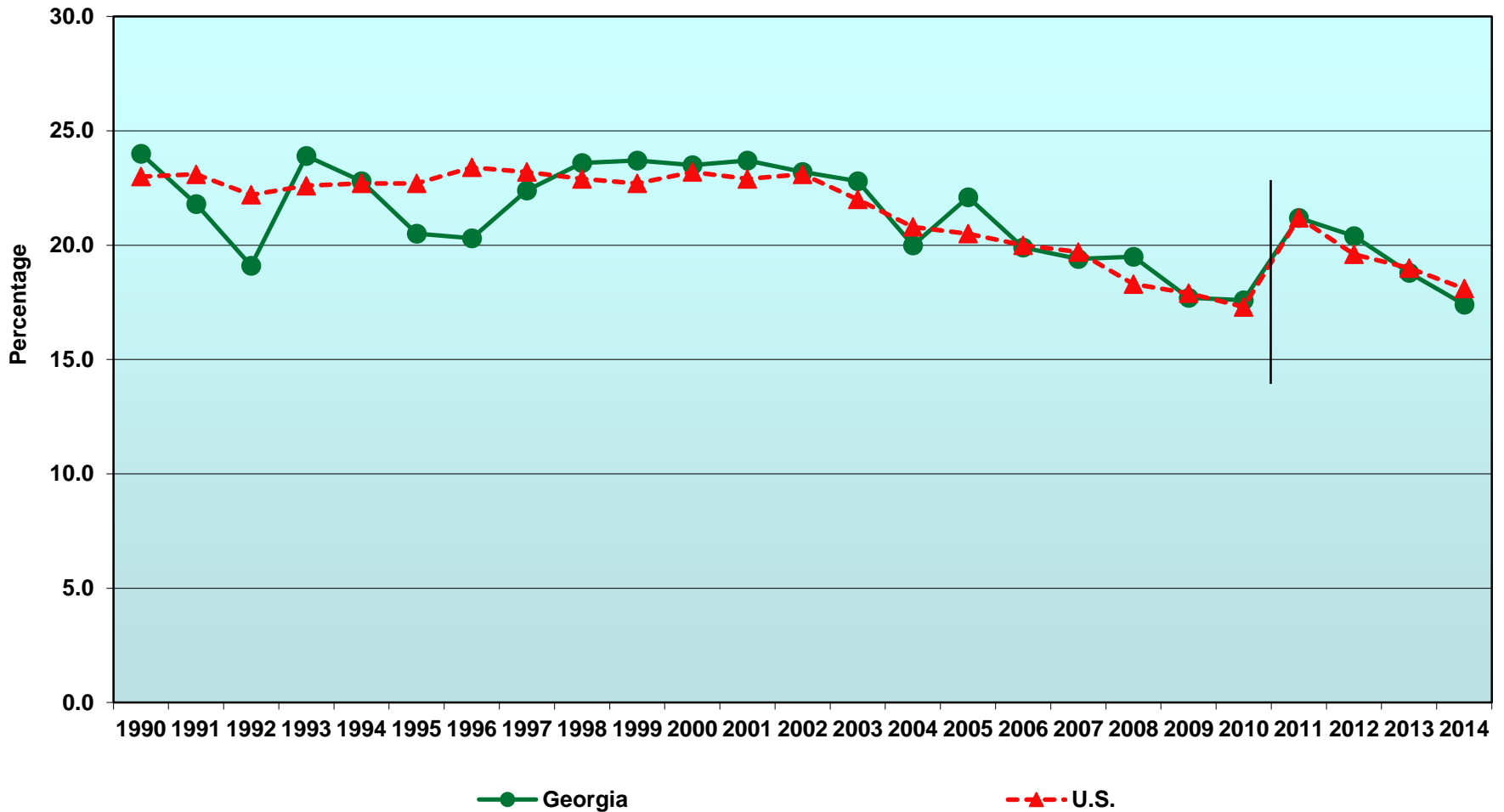

Healthy People 2000 Objective: 12.0%
 Healthy People 2010 Objective: 15.0%
 Healthy People 2020 Objective: 12.0%

Data after 2010 are not comparable with prior years



Percentage of Middle and High School Students Who Smoke, Georgia and U.S., 2001-2015

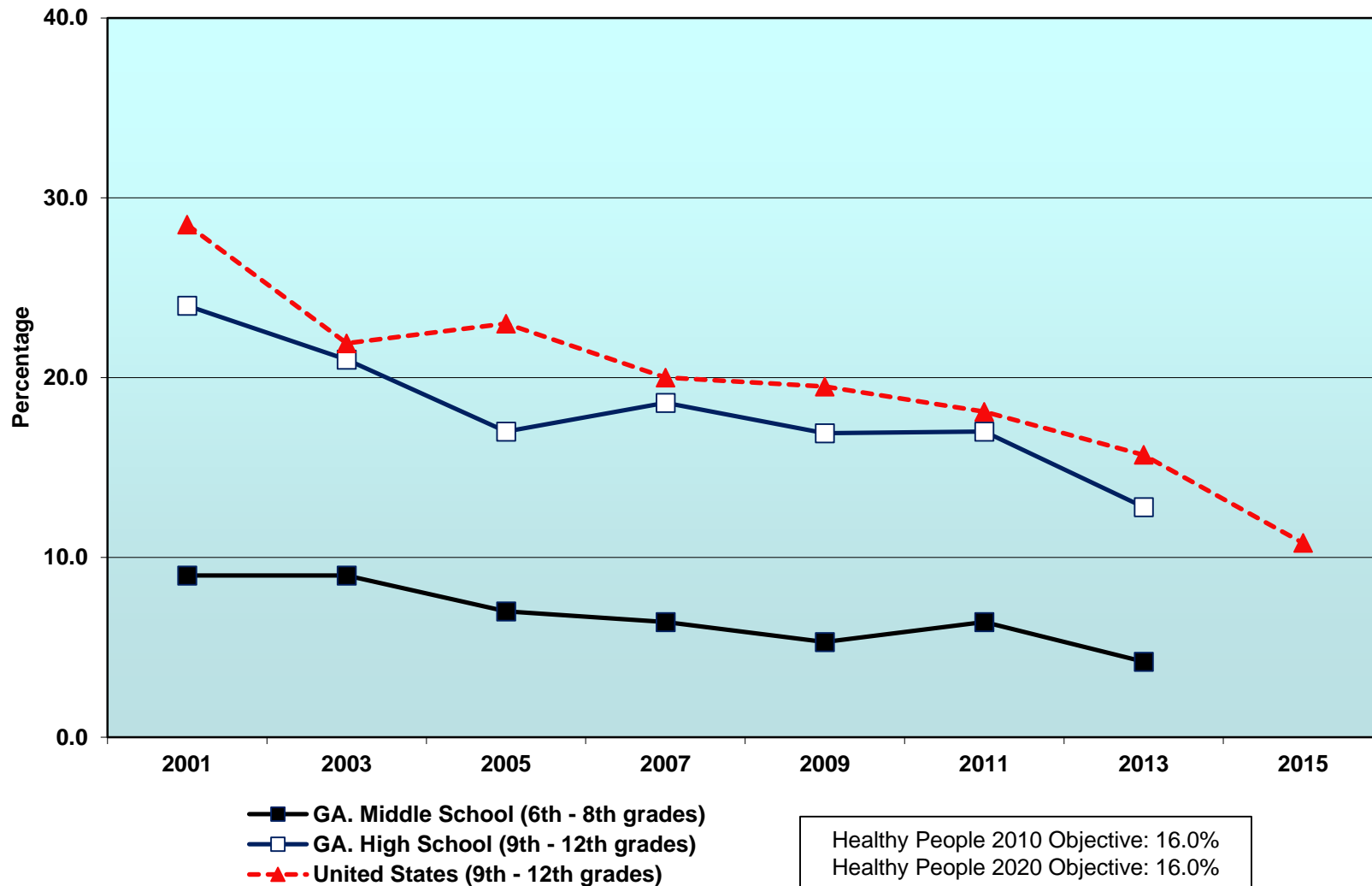

Age-Adjusted¹ Prostate Cancer Mortality Rates, Georgia and U.S., Males by Race, 1994-2016

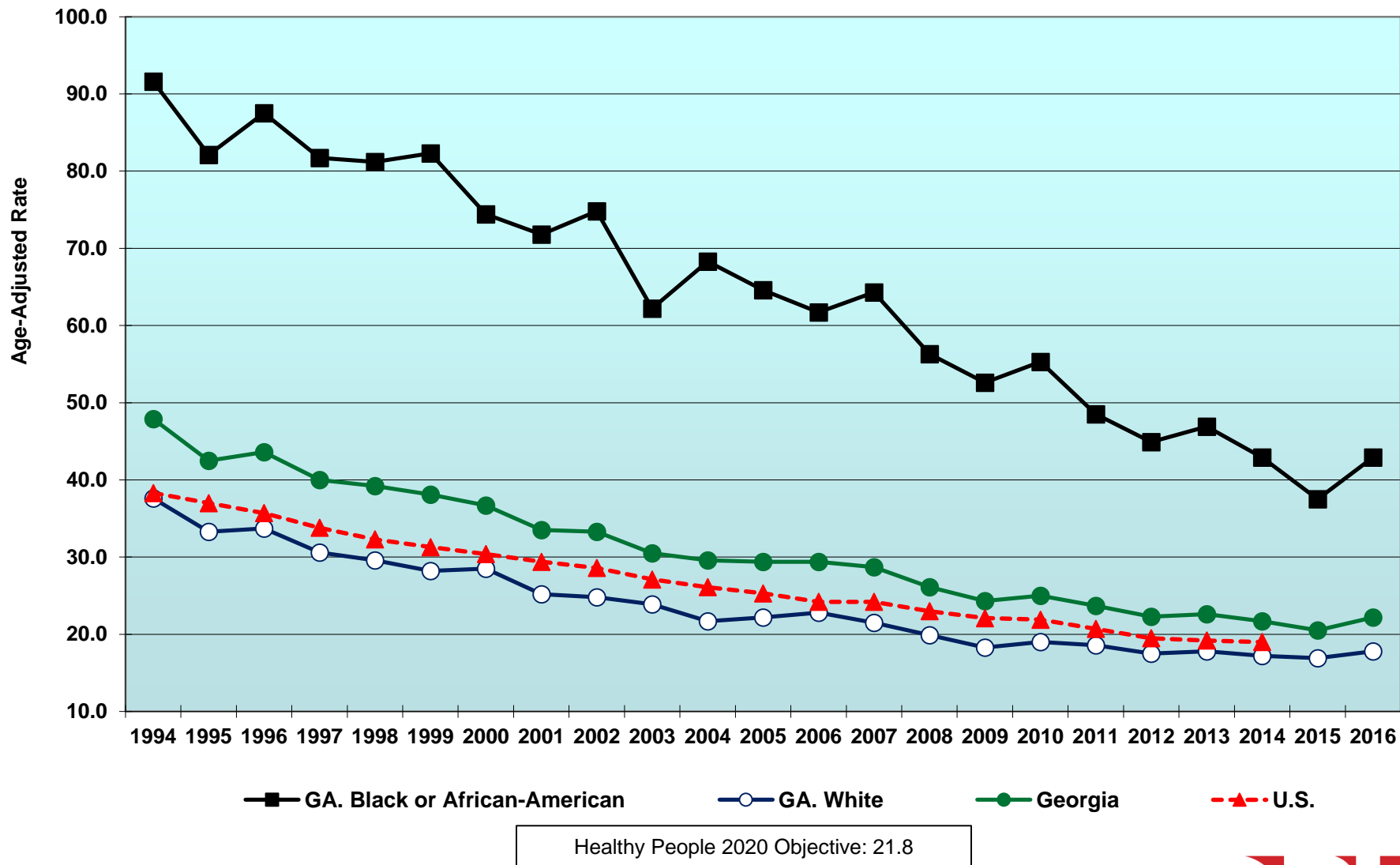

¹Age-Adjusted to the 2000 Standard Million. Men only in denominator.

Sources: Centers for Disease Control & Prevention, CDC WONDER, <http://wonder.cdc.gov/>
Online Analytical Statistical Information System (OASIS). Georgia Department of Public Health, Office of Health Indicators for Planning (OHIP). <http://oasis.state.ga.us/>

Age-Adjusted Breast Cancer Mortality Rates, Georgia and U.S. Women by Race, 1994-2016

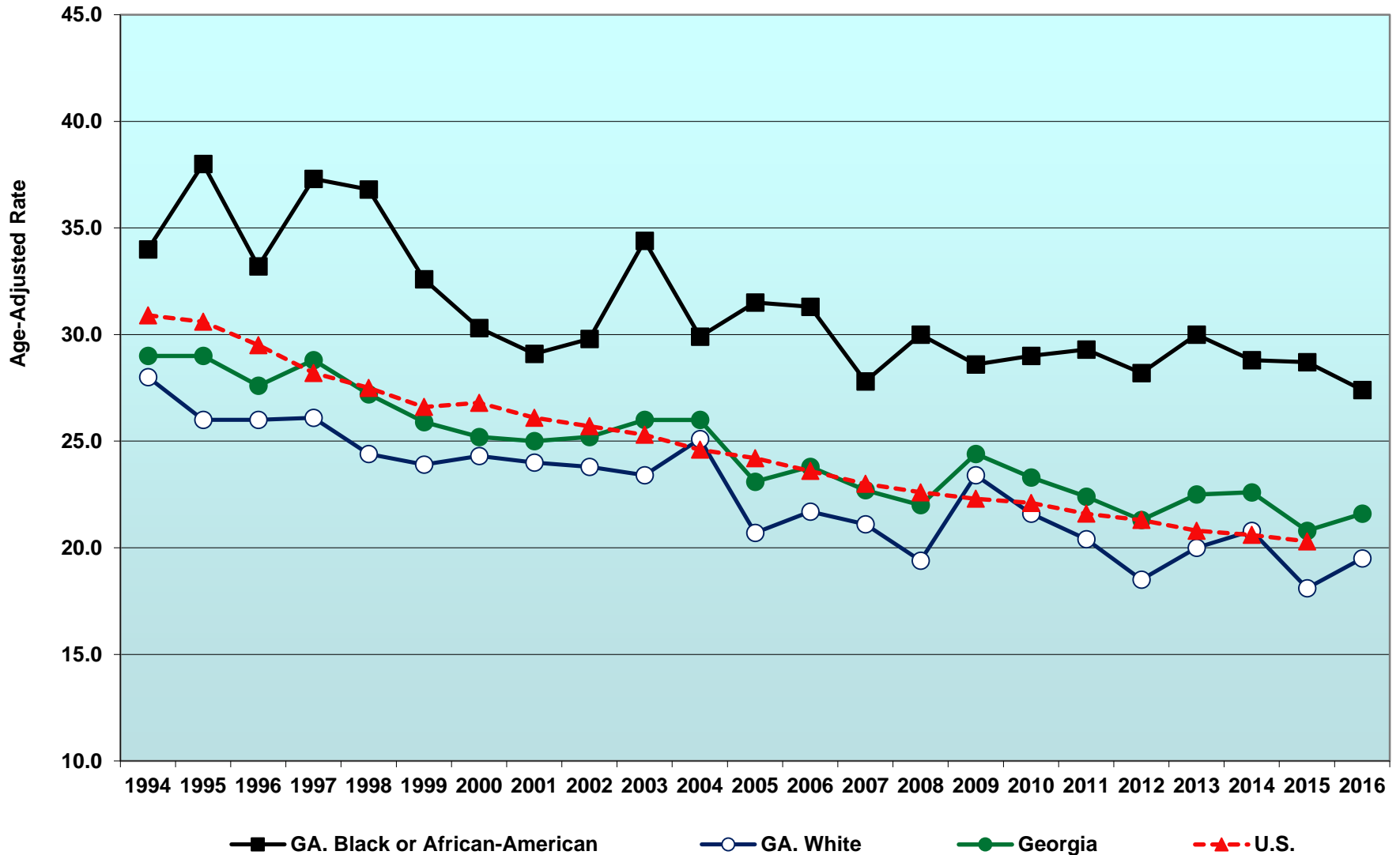

Healthy People 2020 Objective: 20.7



¹Age-Adjusted to the 2000 Standard Million. Women only in denominator.

Sources: Centers for Disease Control & Prevention, CDC WONDER, <http://wonder.cdc.gov/>
 Online Analytical Statistical Information System (OASIS). Georgia Department of Public Health, Office of Health Indicators for Planning (OHIP). <http://oasis.state.ga.us/>

Percentage of Women 40 Years of Age and Older, Who Have Received a Mammogram Within the Last Two Years, Georgia and U.S., 1993-2014

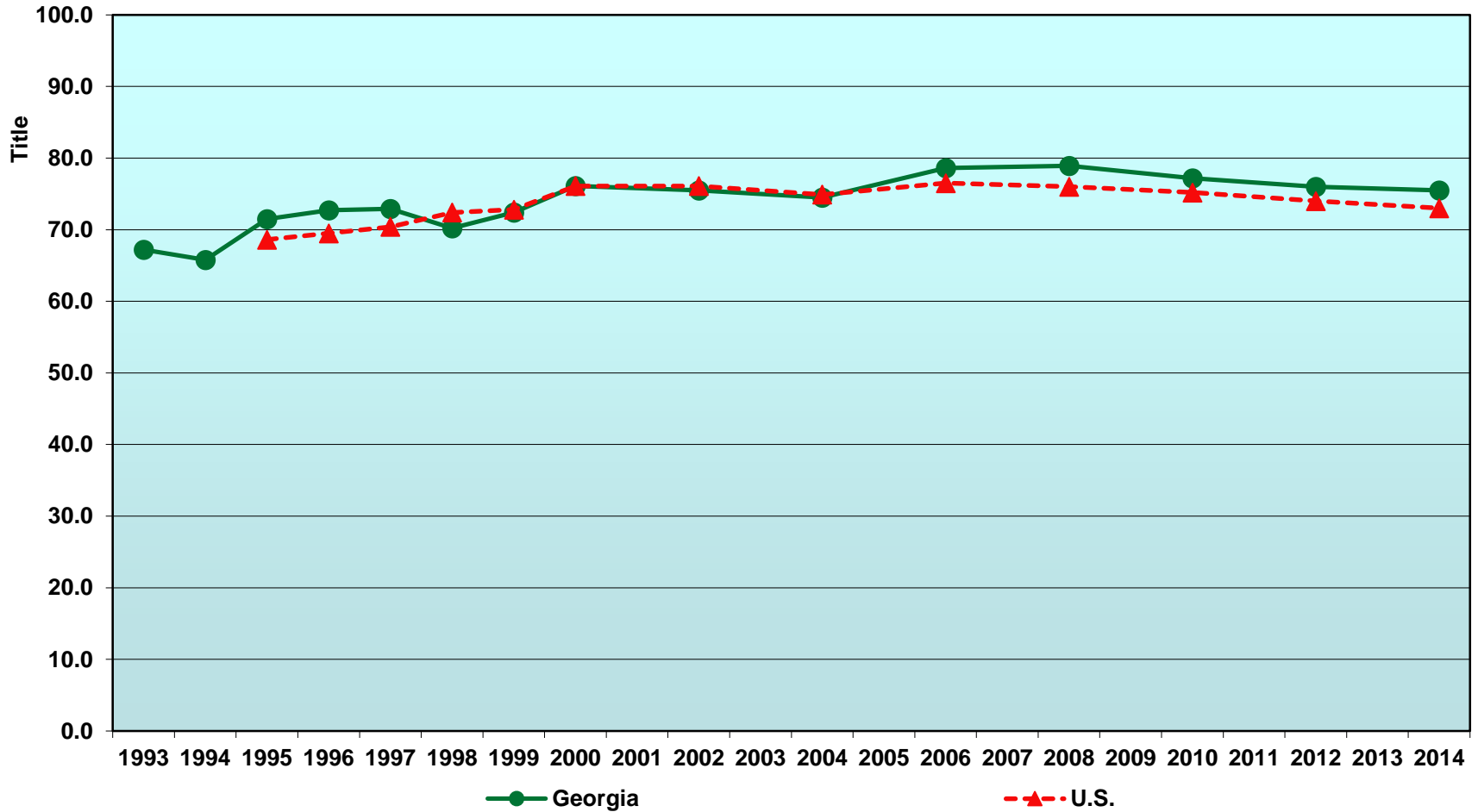

Healthy People 2010 Objective: 70%



Age-Adjusted¹ Colon Cancer Mortality Rates, Georgia and U.S., by Race, 1994-2016

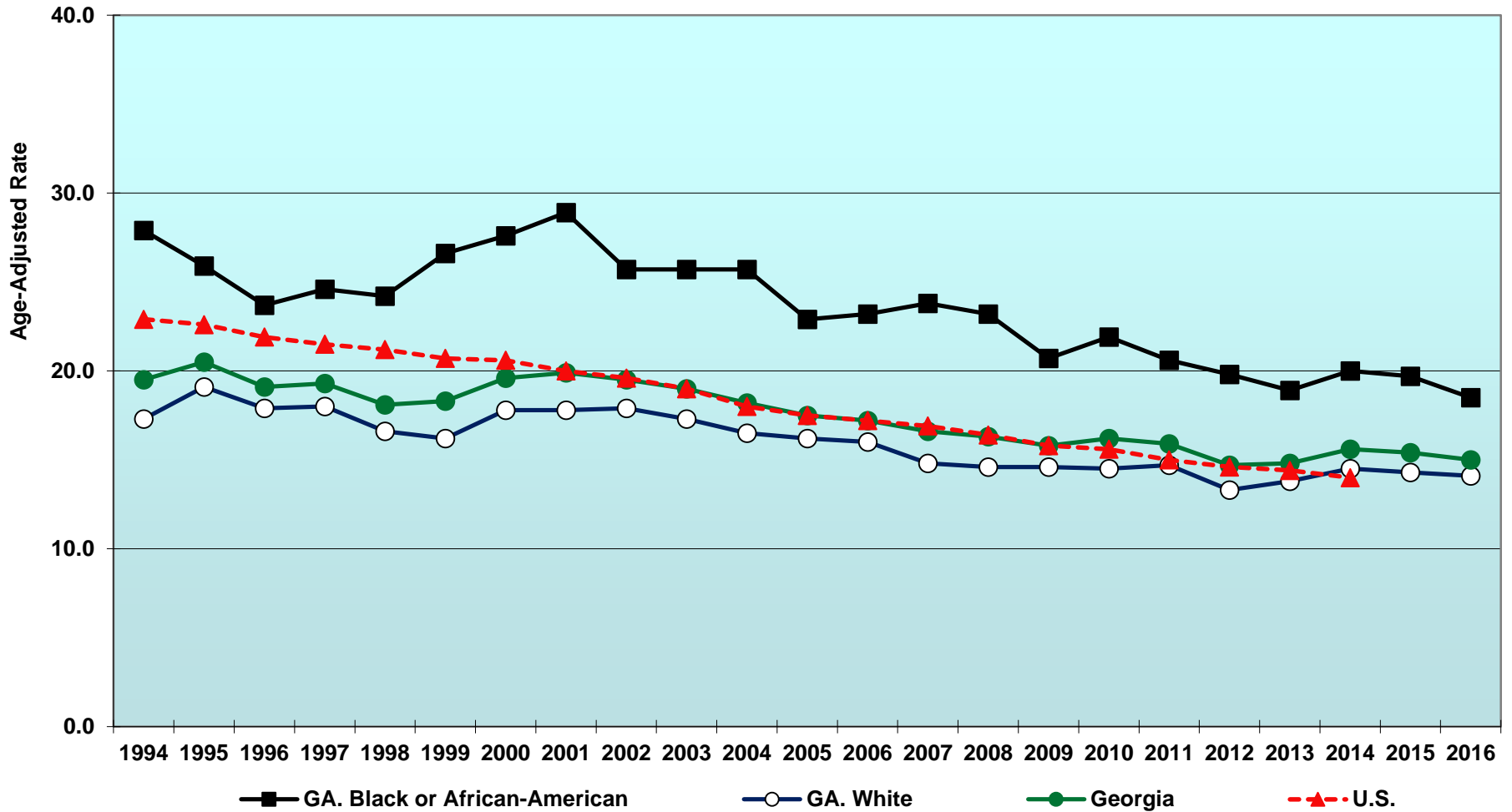

Healthy People 2020 Objective: 14.5



¹Age-Adjusted to the 2000 Standard Million.

Age-Adjusted Cervical Cancer Mortality Rates, Georgia and U.S. Women, by Race, 1994-2016

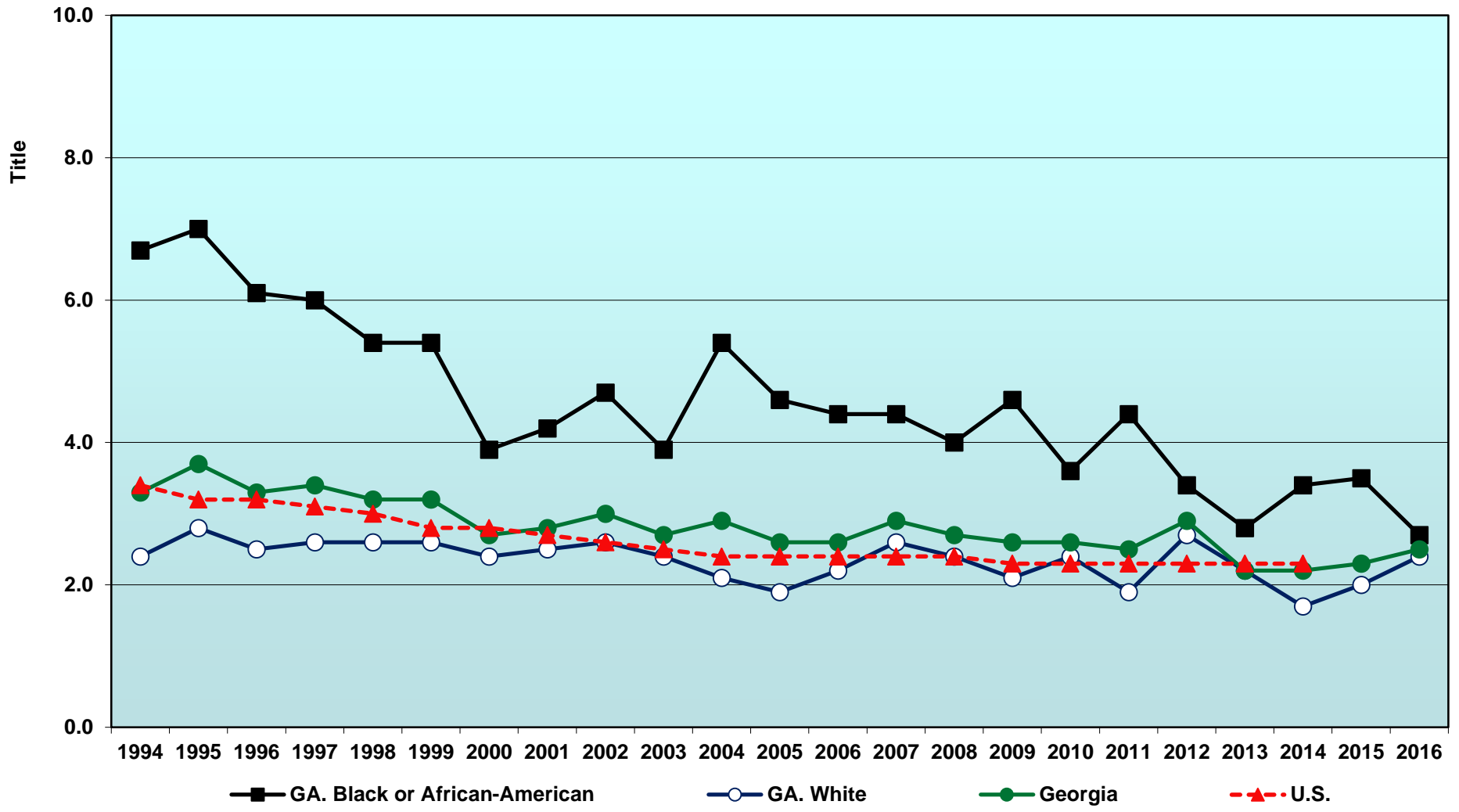

Healthy People 2020 Objective: 2.2



¹Age-Adjusted to the 2000 Standard Million. Women only in denominator.

Sources: Centers for Disease Control & Prevention, CDC WONDER, <http://wonder.cdc.gov/>
 Online Analytical Statistical Information System (OASIS). Georgia Department of Public Health, Office of Health Indicators for Planning (OHIP). <http://oasis.state.ga.us/>

Percentage of Women 18 Years of Age and Older, who had a Pap Smear within the Last Three Years, Georgia and U.S., 1992-2014

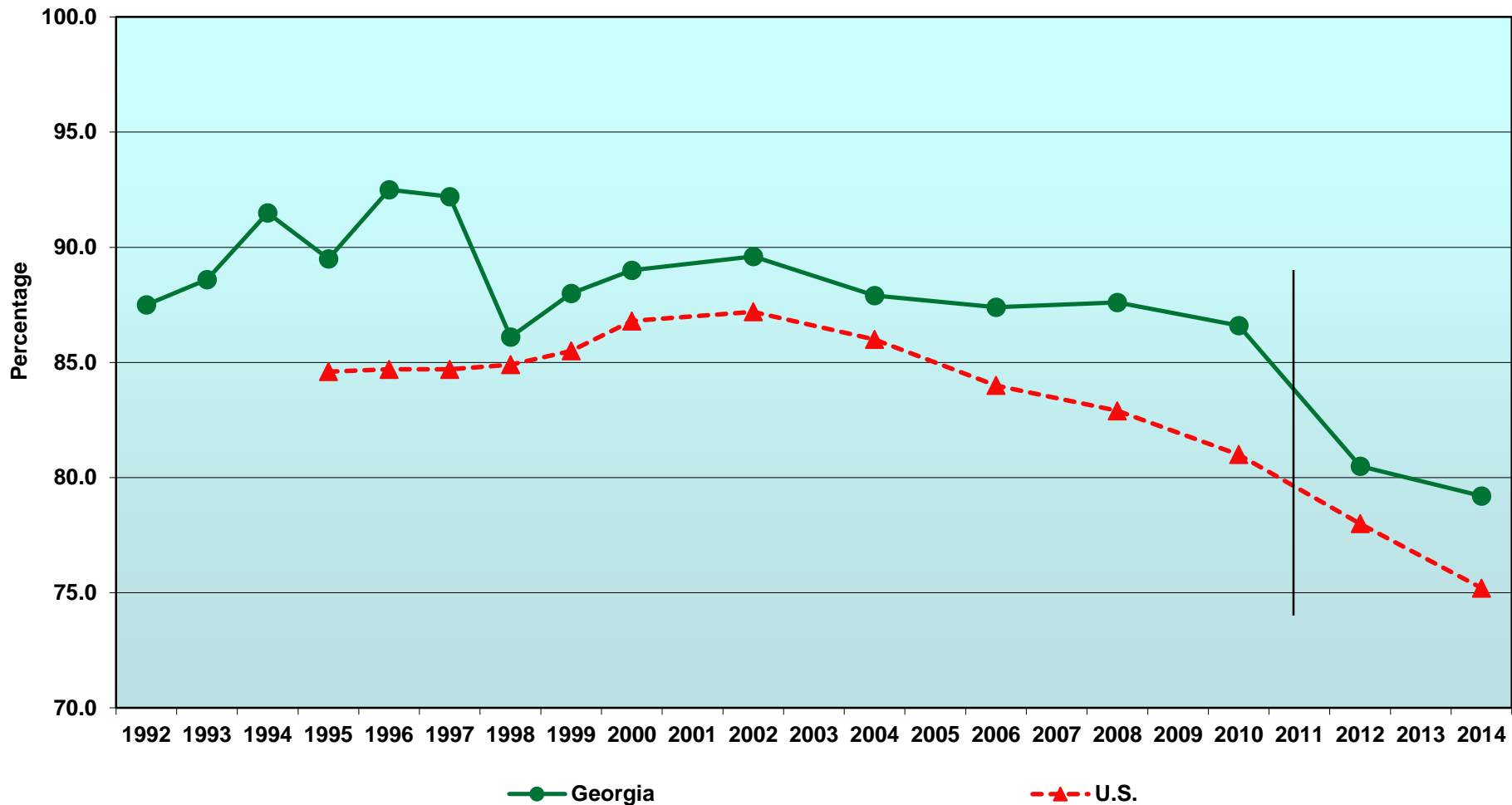

Healthy People 2000 Objective: 90.0%
 Healthy People 2010 Objective: 85.0%
 Healthy People 2020 Objective: 93.0%

Data after 2010 are not comparable with prior years



Infectious Disease

Age-Adjusted¹ Pneumonia Mortality Rates, Georgia and U.S., by Race, 1994-2016

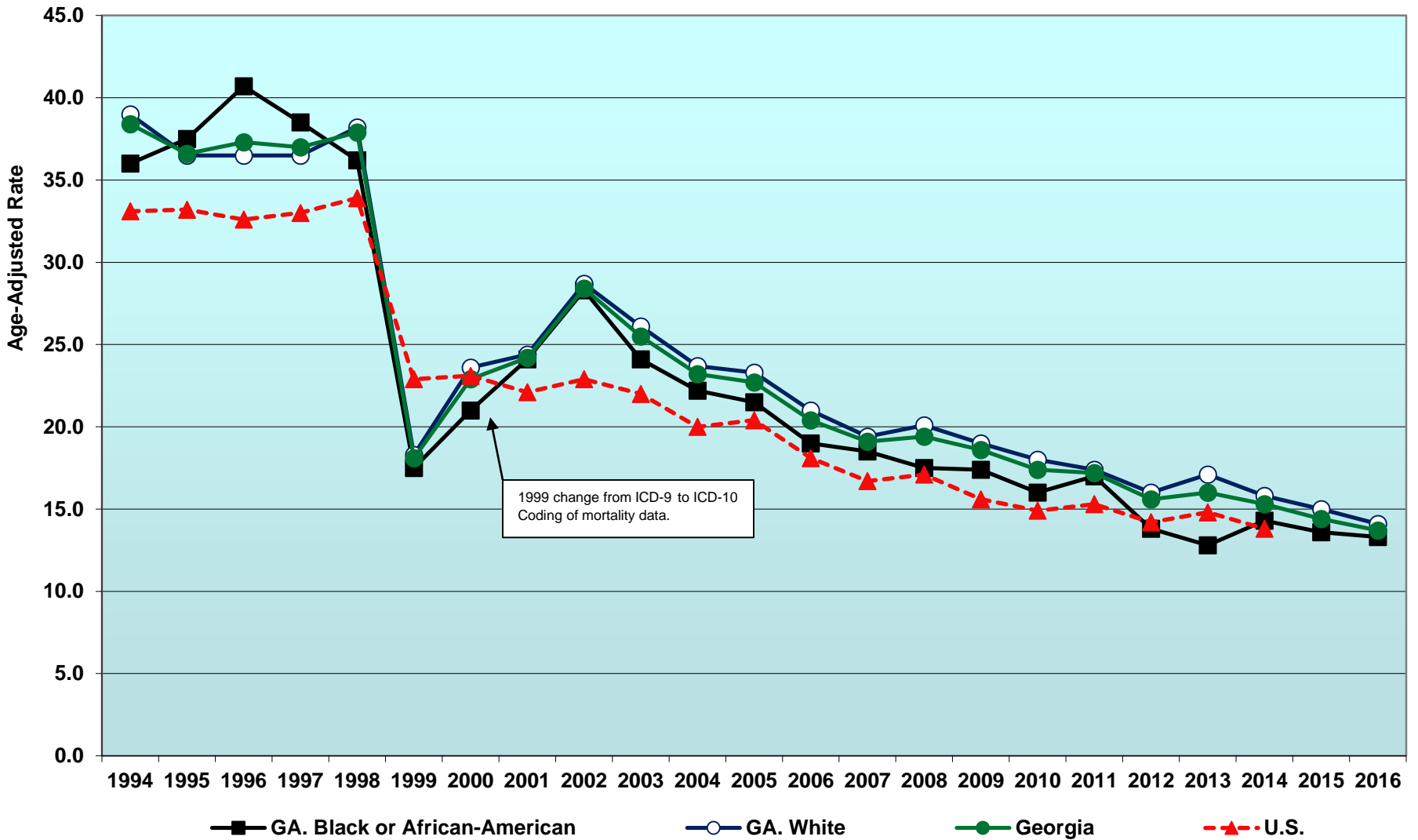

¹Age-Adjusted to the 2000 Standard Million.

Sources: Centers for Disease Control & Prevention, CDC WONDER, <http://wonder.cdc.gov/>
 Online Analytical Statistical Information System (OASIS). Georgia Department of Public Health, Office of Health Indicators for Planning (OHIP). <http://oasis.state.ga.us/>



Percentage of Adults 65 Years of Age and Older, Ever Vaccinated for Pneumococcal Disease, Georgia, 1995-2014

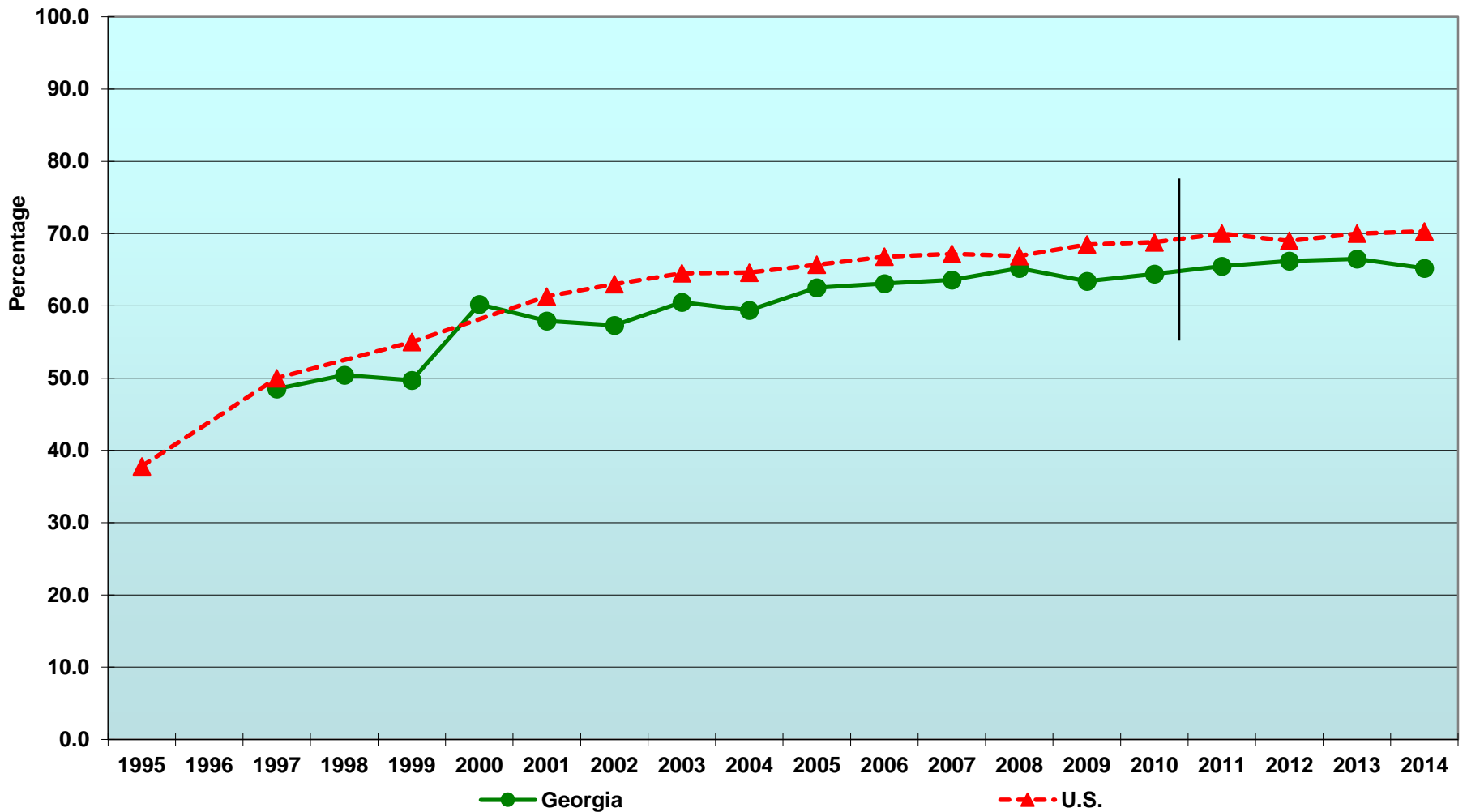

Healthy People 2000 Objective: 60.0%
 Healthy People 2010 Objective: 90.0%
 Healthy People 2020 Objective: 90.0%

Data after 2010 are not comparable with prior years



Georgia Department of Public Health

Age-Specific Influenza Hospital Discharge Rate, Adults 65+ Years of Age, Georgia, by Race, 1999-2016

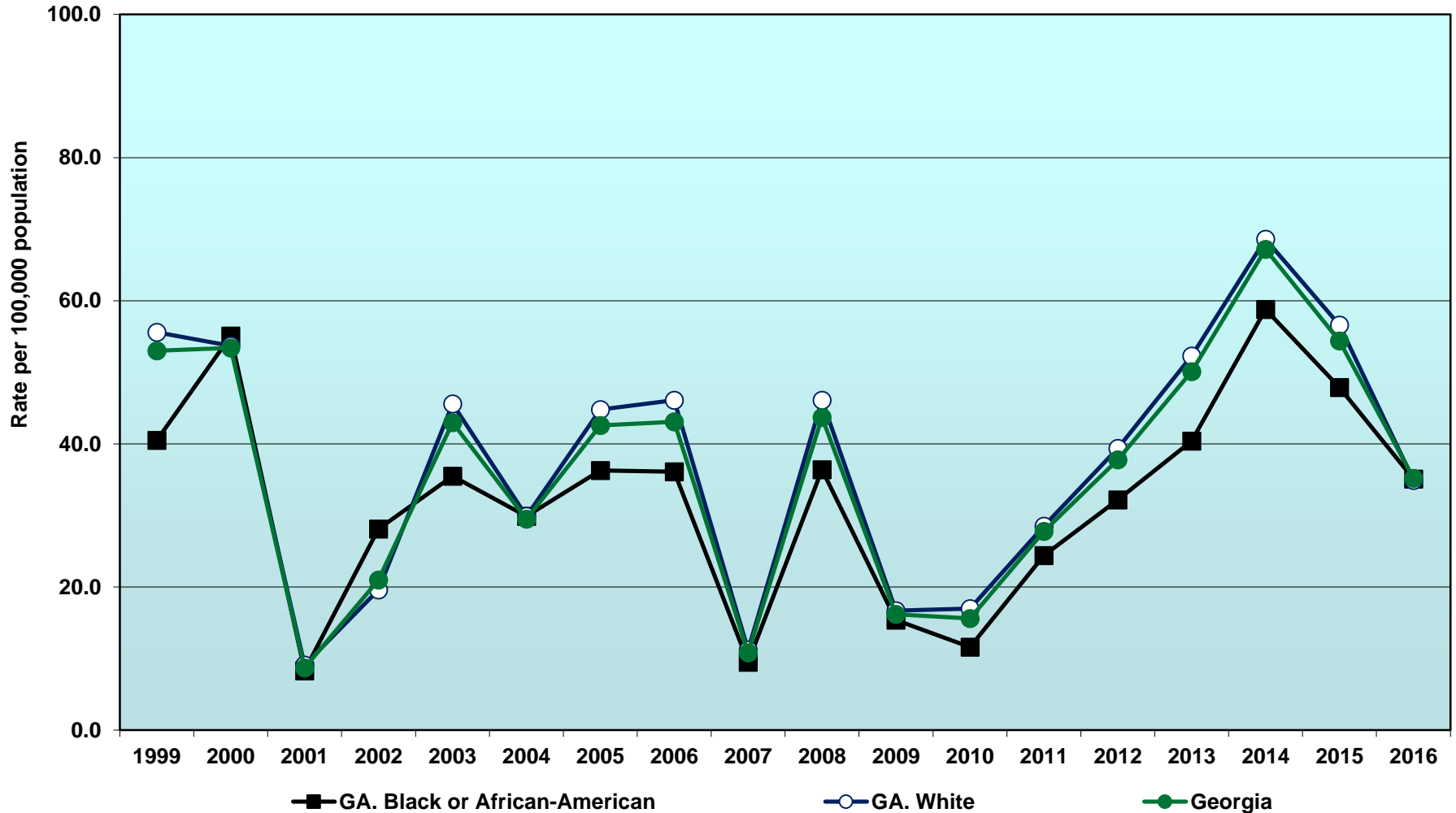

Age-Specific Influenza Mortality Rate, Adults 65+ Years of Age, U.S. and Georgia, 1994-2016

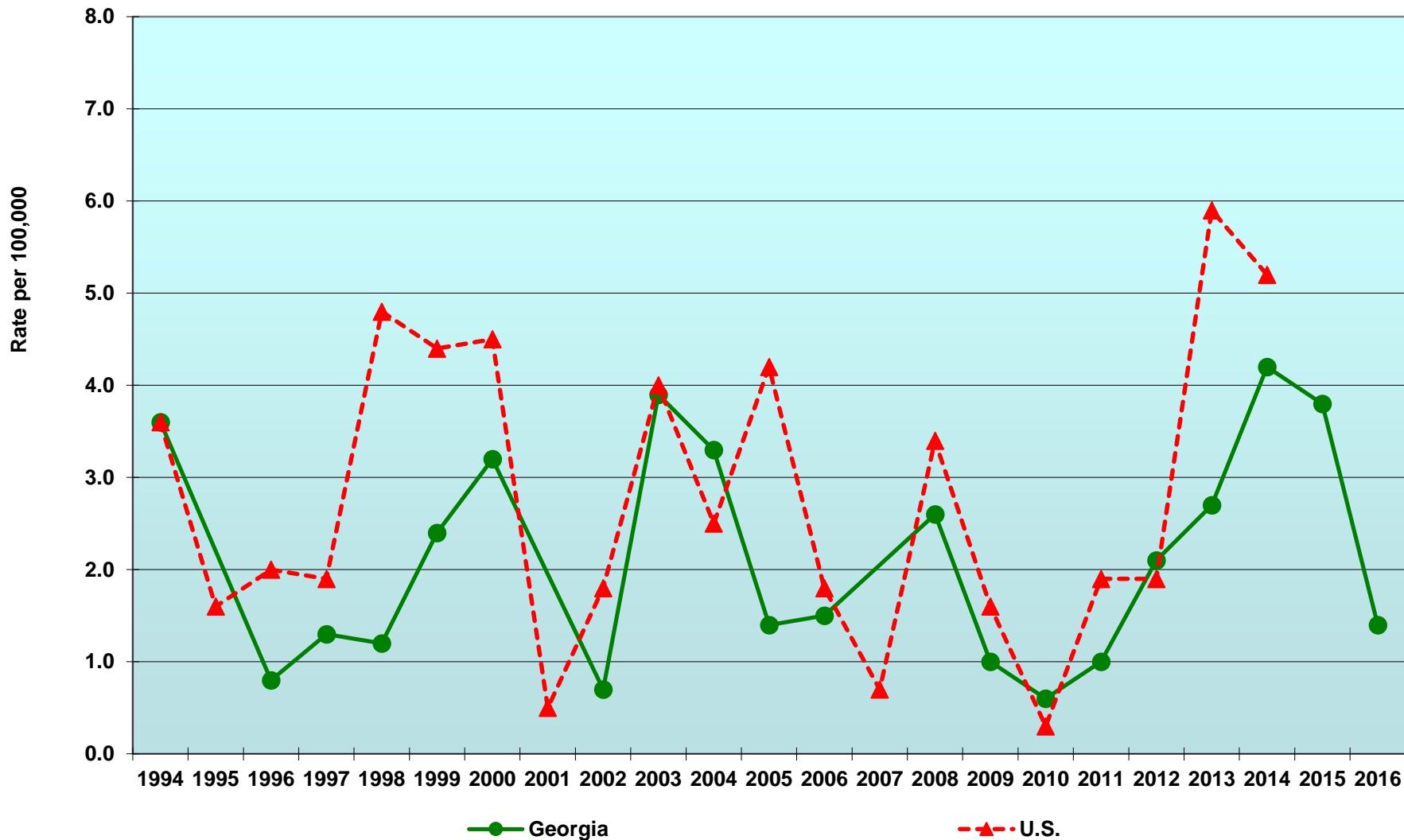

GA rates not displayed when < 5 events

Sources: Centers for Disease Control & Prevention, CDC WONDER, <http://wonder.cdc.gov/>
 Online Analytical Statistical Information System (OASIS). Georgia Department of Public Health, Office of Health Indicators for Planning (OHIP). <http://oasis.state.ga.us/>



Percentage of Adults 65+ Years of Age, Who Have Received a Flu Vaccination within the Past 12 Months, Georgia and U.S., 1995-2013

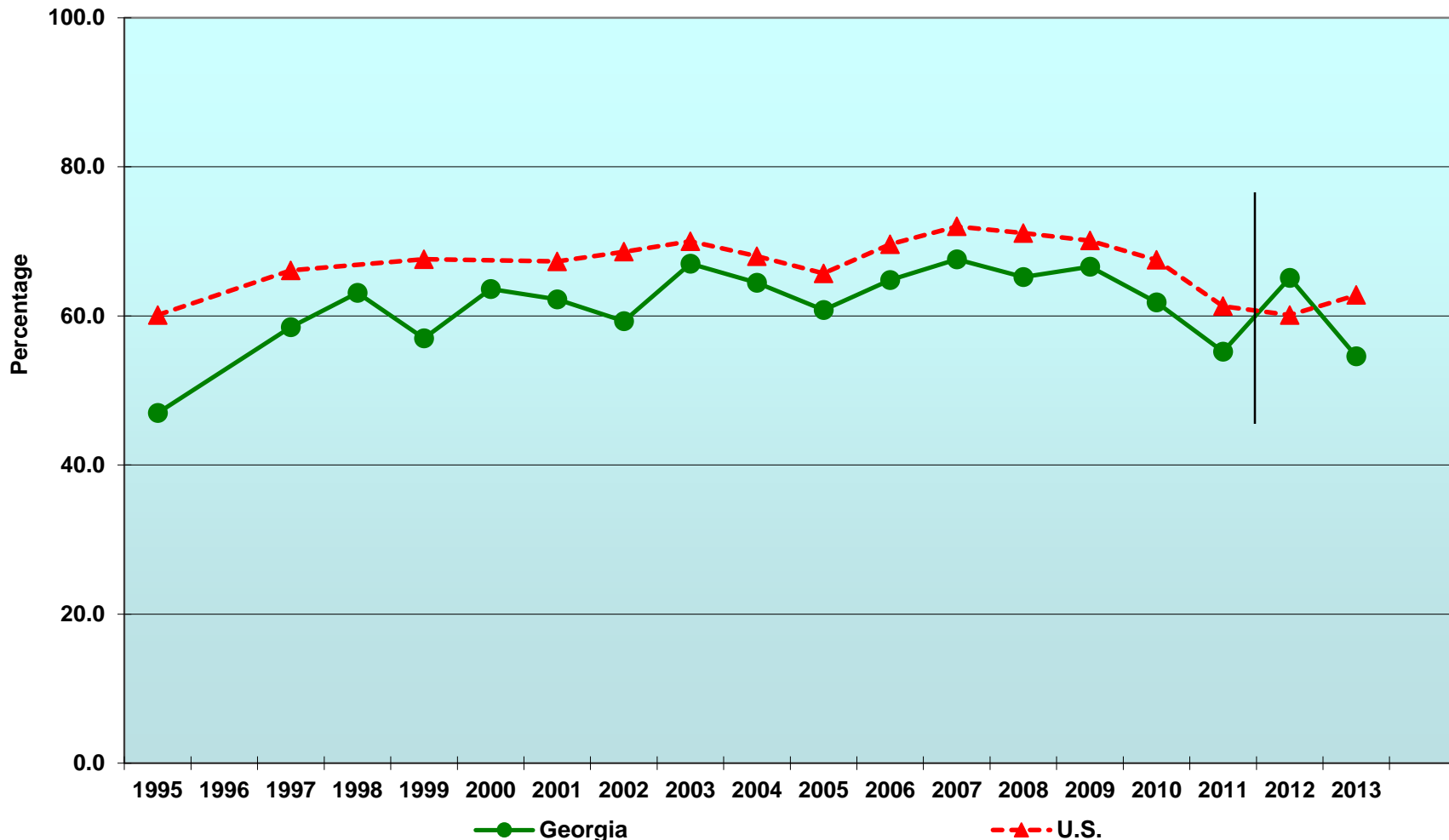

Data after 2010 are not comparable with prior years

Healthy People 2000 Objective: 60%
 Healthy People 2010 Objective: 90%
 Healthy People 2020 Objective: 90%



Georgia Department of Public Health

Source: Centers for Disease Control & Prevention, National Center for Chronic Disease Prevention and Health Promotion, Behavioral Risk Factor Surveillance System (BRFSS), <http://www.cdc.gov/BRFSS/>

Asthma

Age-Adjusted Asthma Mortality Rates, Georgia and U.S., by Race, 1994-2016

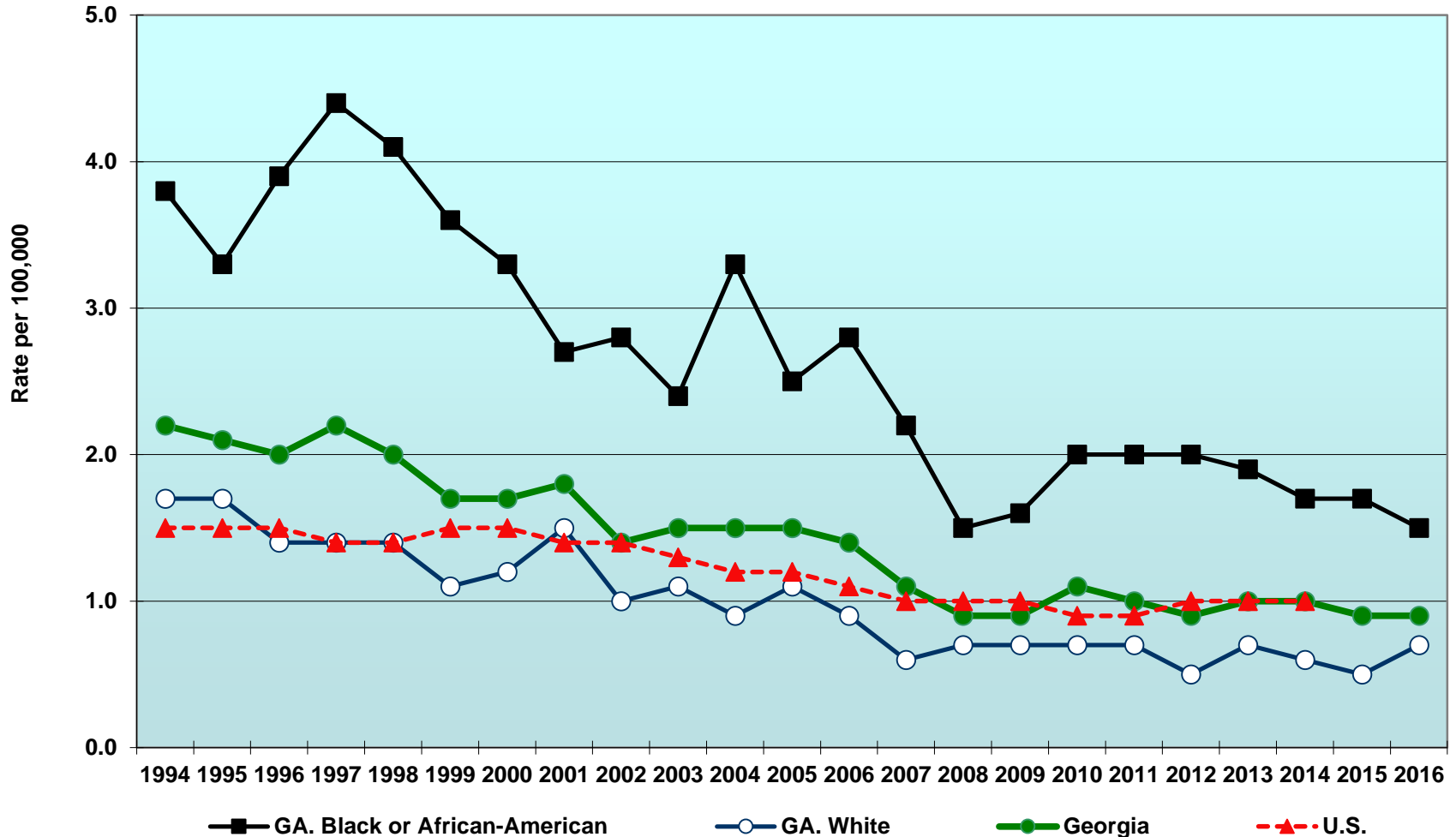

Age-Adjusted Asthma Emergency Room Visit Rates, Georgia, by Race, 2002-2016

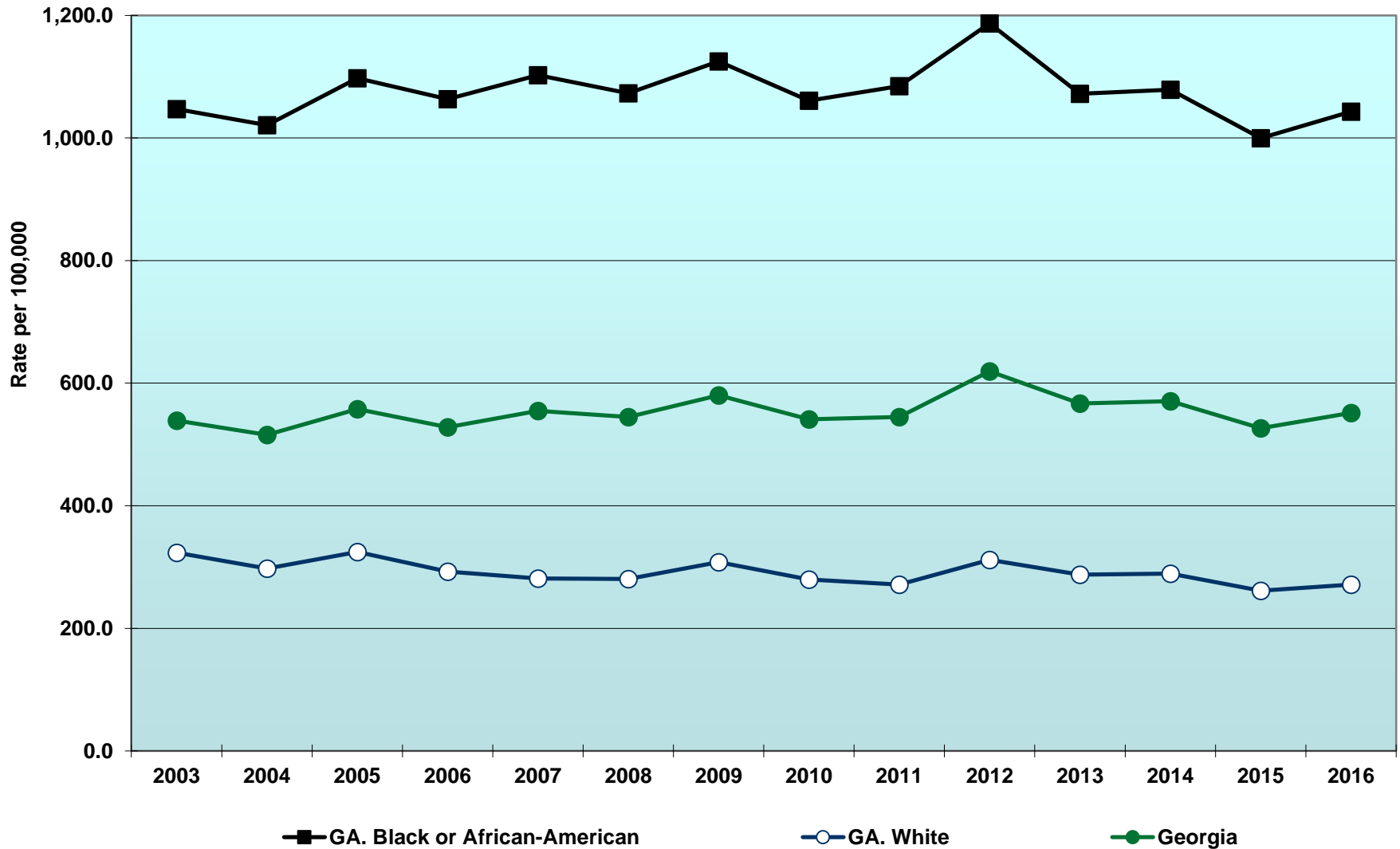

* Please note: the last quarter of 2015 reflect a switch from icd9 to icd10 codes. Trends may be affected.

Number of Asthma Emergency Room Visits, Georgia, by Age Group, Georgia, 2002-2016

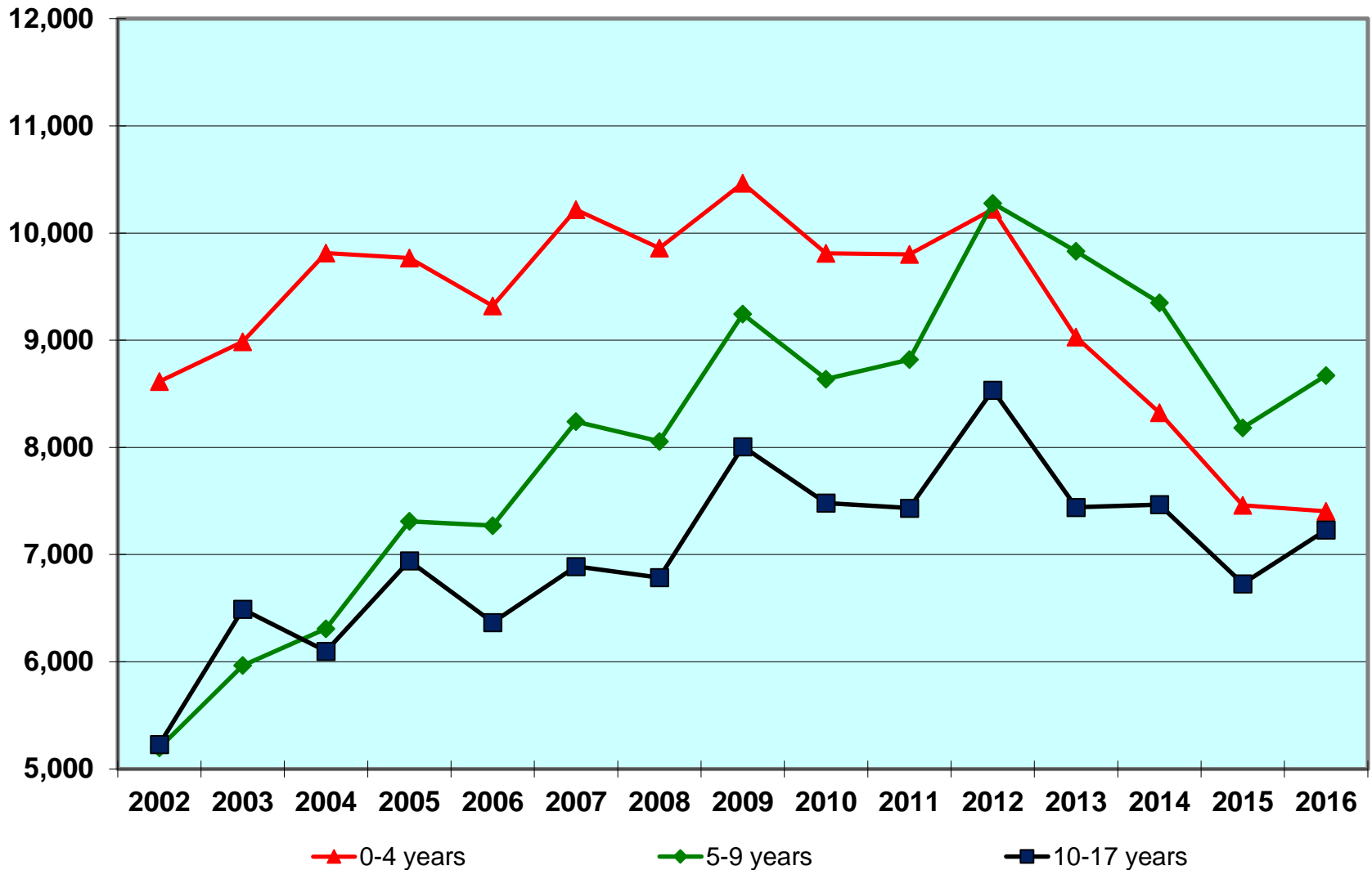

Source: Online Analytical Statistical Information System (OASIS). Georgia Department of Public Health, Office of Health Indicators for Planning (OHIP). <http://oasis.state.ga.us/>

Number of Emergency Room Visits, Asthma, Total, White and Black or African-American

Georgia, 2015

Male Total Female

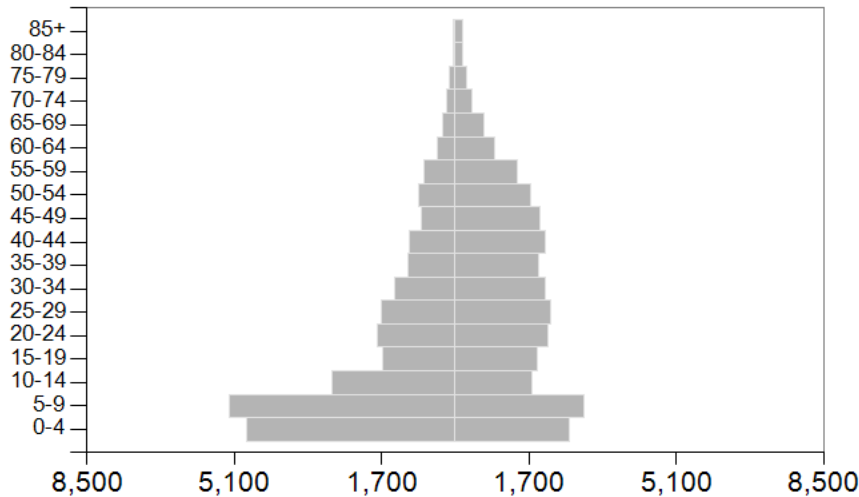

Male White Female

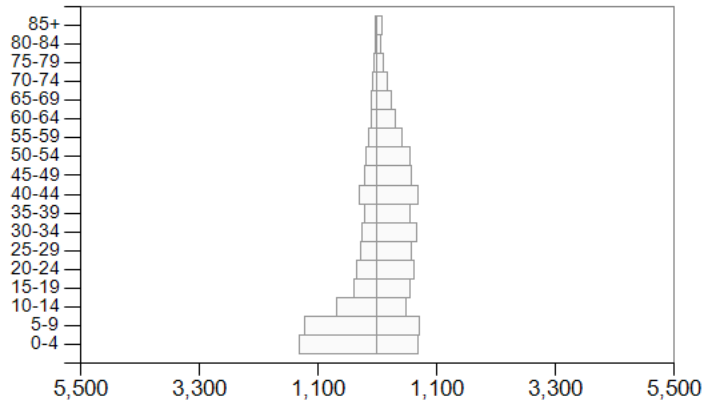

Male Black Female

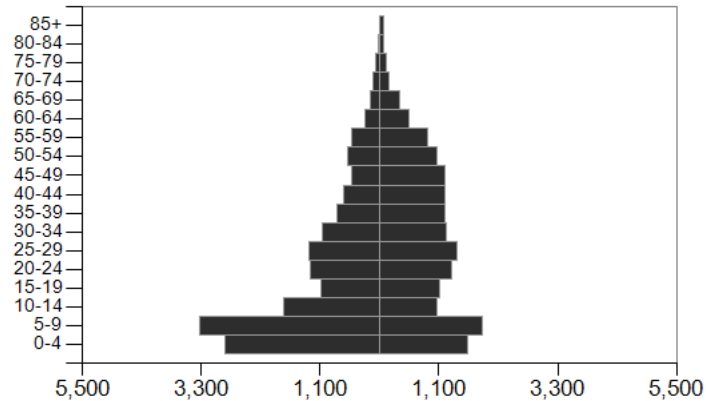

'External' Causes

Drug Abuse / Suicide / Homicide

Deaths From Drug Overdoses, Georgia, 1999-2016

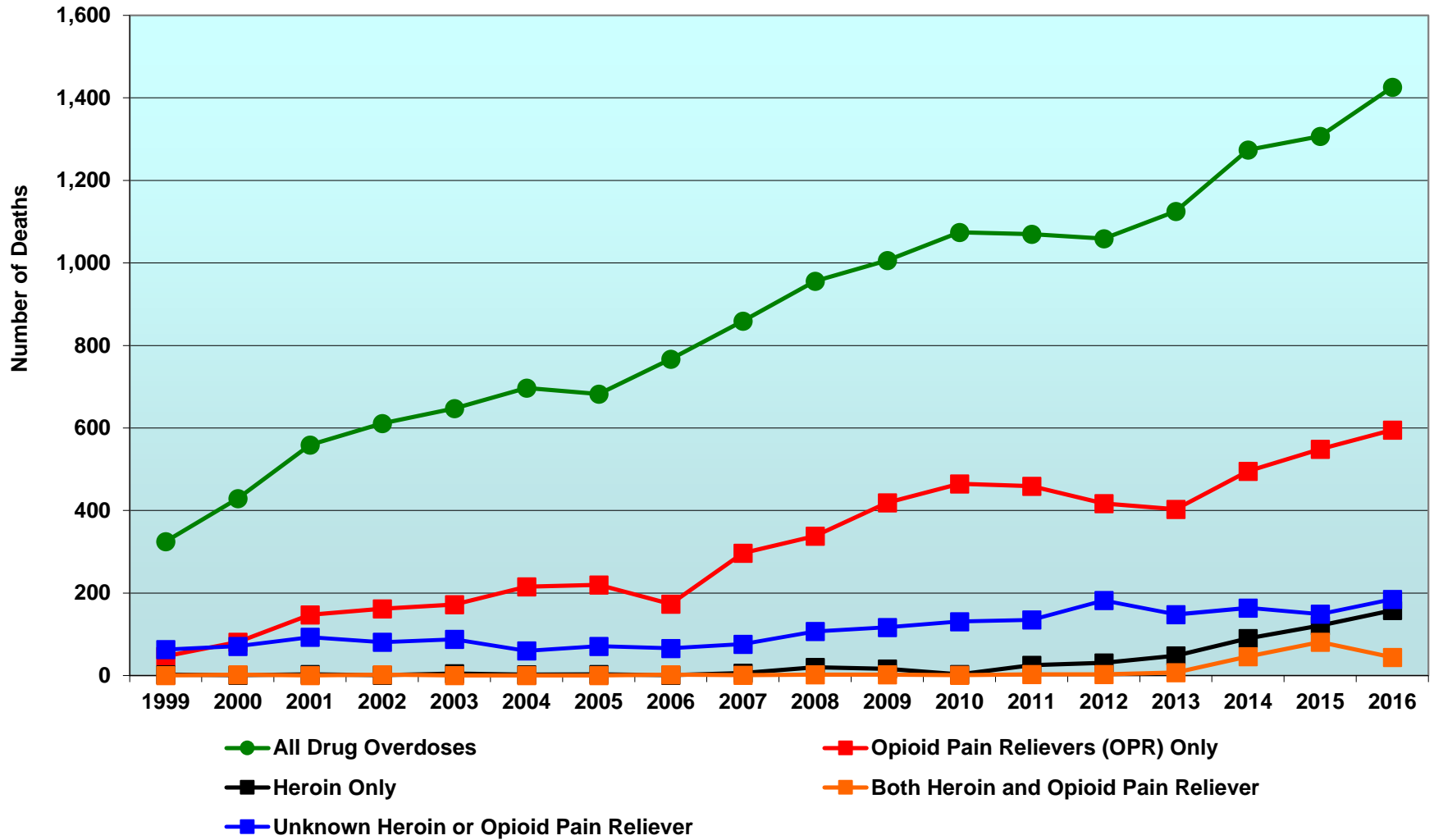

“All Drug Overdoses” can be from any kind of drug. The Opioid subsets can be broken down into 4 categories: OPR only / Heroin only / Cases where both OPR and Heroin are mentioned / Cases where an opioid is mentioned, but it is not stated what kind.

Source: Georgia Department of Public Health, Office of Health Indicators for Planning, OASIS Deaths accessed November 11/08/2016.



Age-Adjusted Emergency Room Visit Rate, Mental and Behavioral Conditions*, Total and by Race, Georgia, 2002-2016

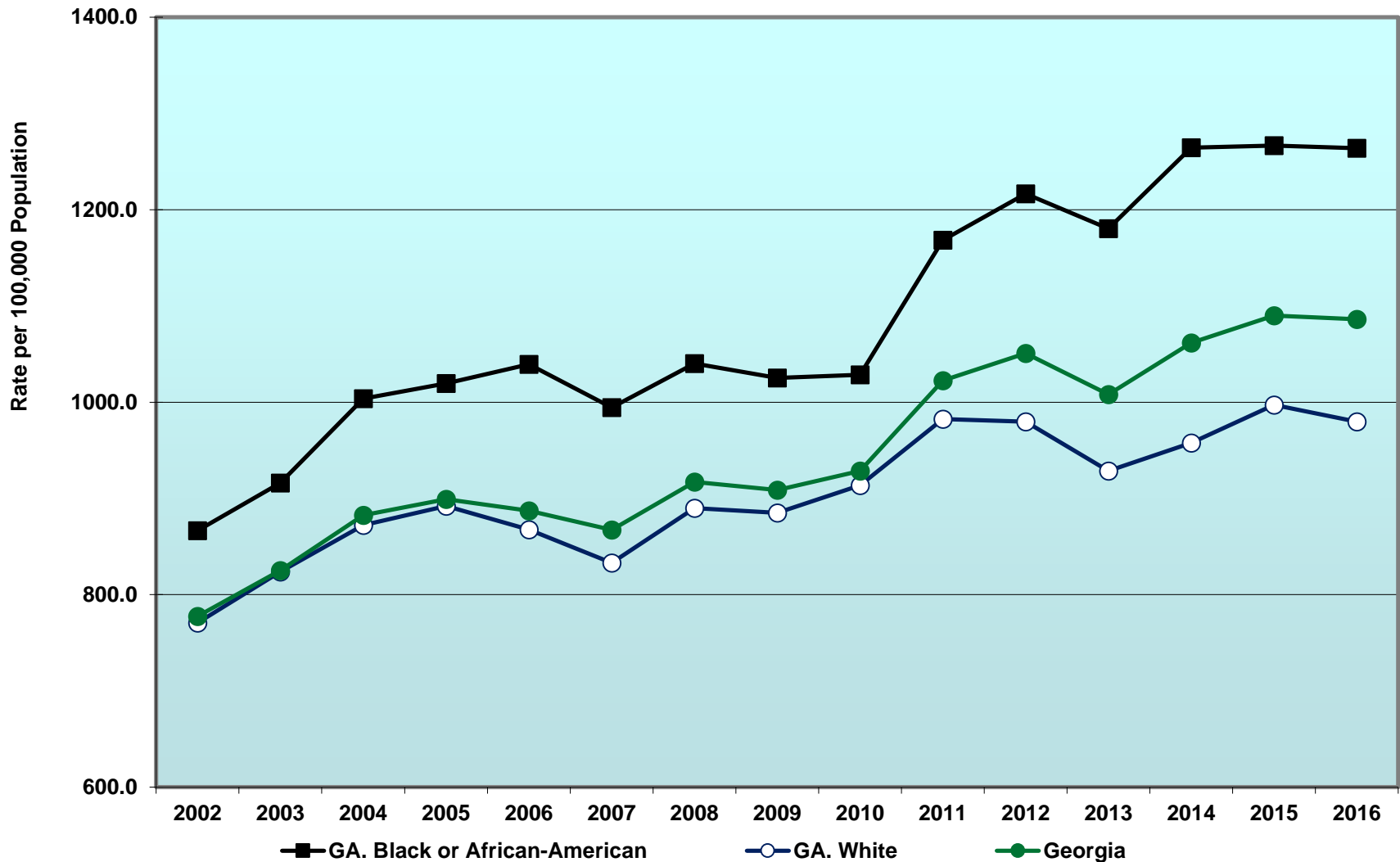

*Includes drug withdrawal syndrome, alcohol withdrawal, drug-induced delirium, etc.

Deaths from Drug Overdoses and Motor Vehicle Crashes, Georgia Residents, 1999-2016

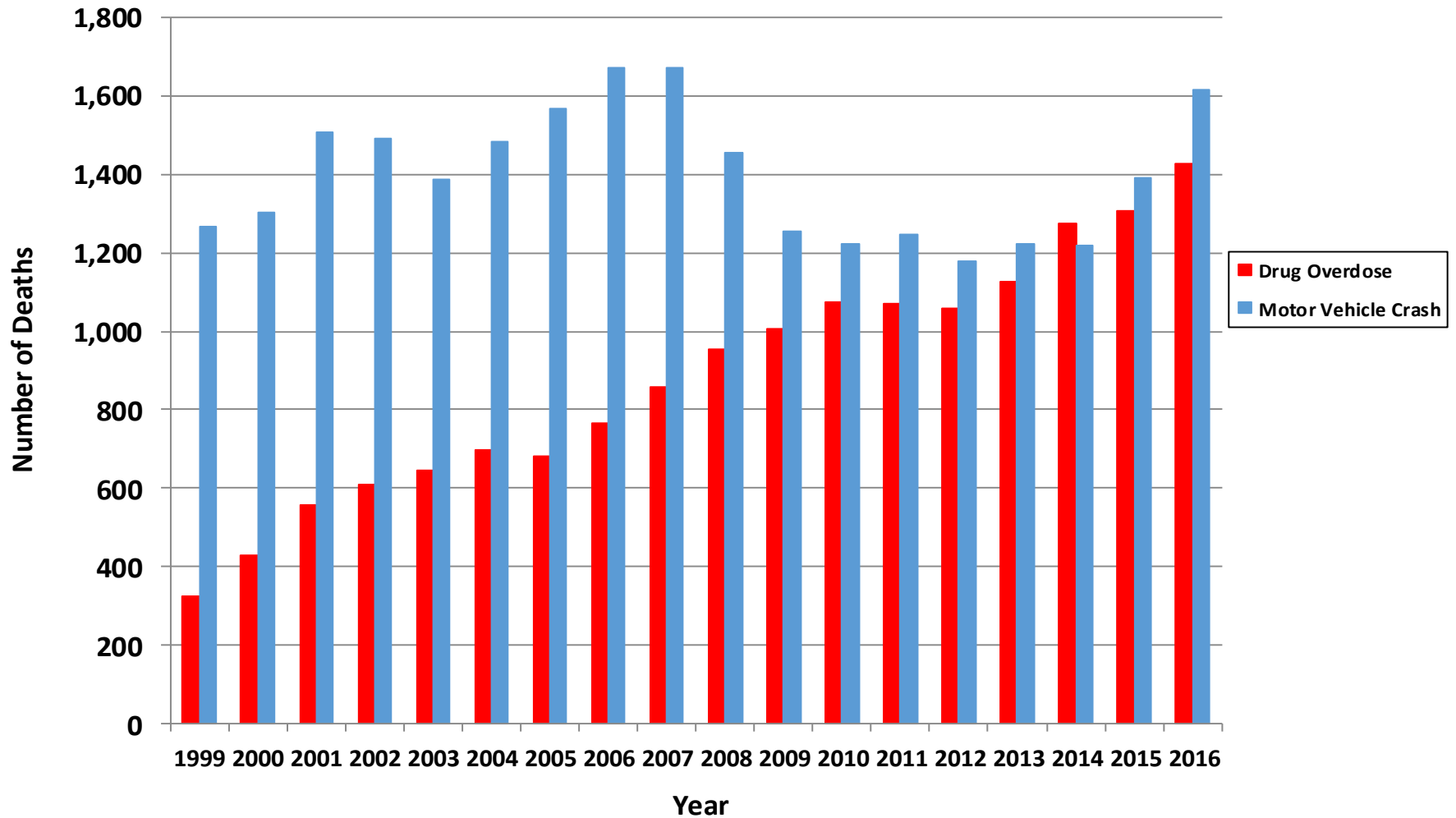

Drug Overdose uses underlying cause ICD-10 Codes X40-X44, X60-X64, Y10-Y14, X85, F11-F16, F18 and F19;
 Motor Vehicle Crashes uses V02-V04, V09.0, V09.2, V12-V14, V19.0-V19.2, V19.4-V19.6, V20-V79, V80.3-V80.5, V81.0-V81.1,
 V82.0-V82.1, V83-V86, V87.0-V87.8, V88.0-V88.8, V89.0, V89.2 (E810-E825).
 Source: Georgia Department of Public Health, Office of Health Indicators for Planning (OHIP), OASIS <https://oasis.state.ga.us>

Age-Adjusted Suicide Mortality Rates¹, Georgia and U.S., by Race, 1994-2016

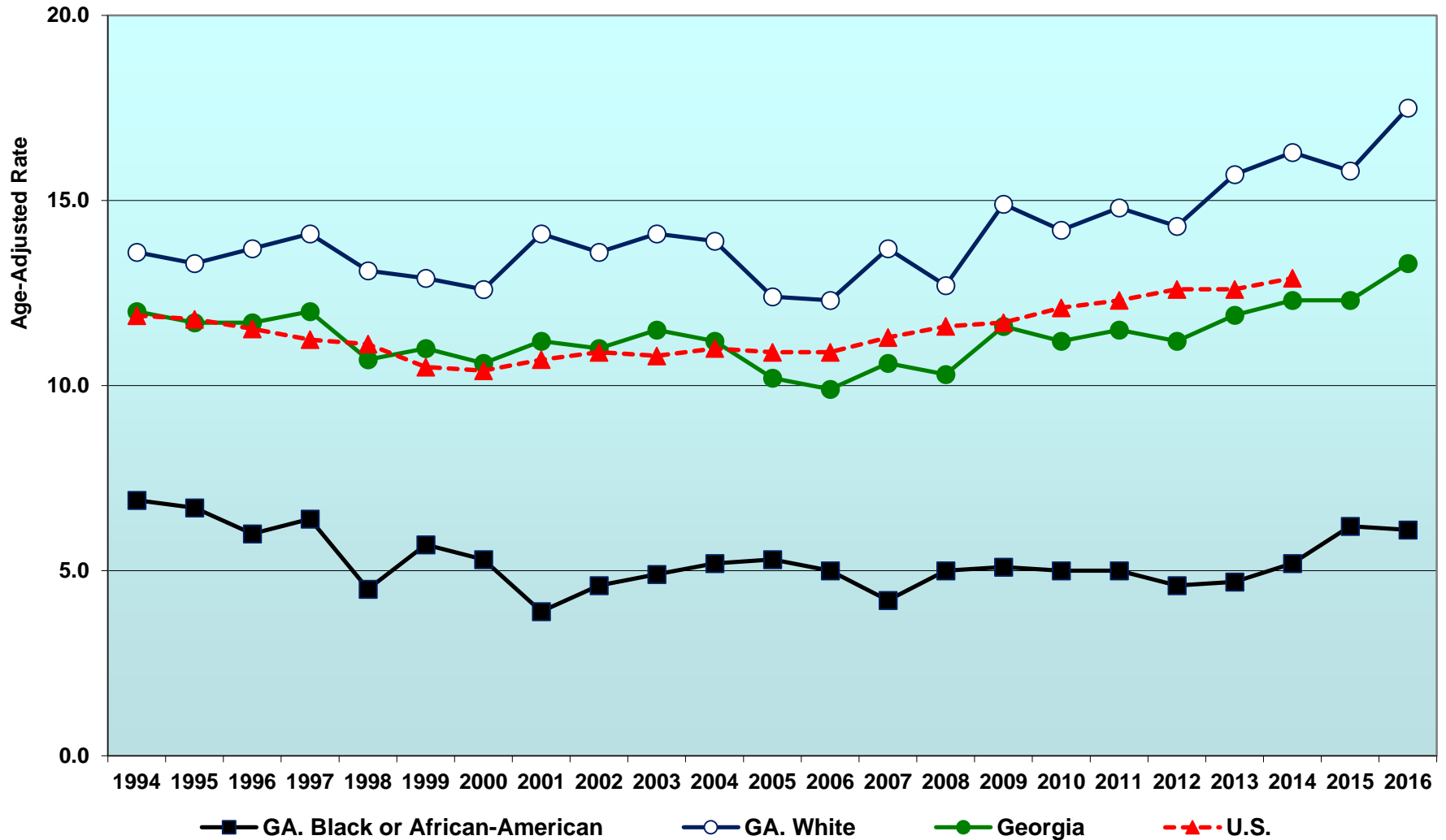

Healthy People 2010 Objective: 4.8
Healthy People 2020 Objective: 10.2



¹Age-Adjusted to the 2000 Standard Million. Suicide = ICD10 X60-X84, Y87.0 (ICD9 E950-E959)

Sources: Centers for Disease Control & Prevention, CDC WISQARS, <http://www.cdc.gov/injury/wisqars/>
Online Analytical Statistical Information System (OASIS). Georgia Department of Public Health, Office of Health Indicators for Planning (OHIP). <http://oasis.state.ga.us/>

Number of Deaths, Suicide, Total, White and Black or African-American

Georgia, 2015

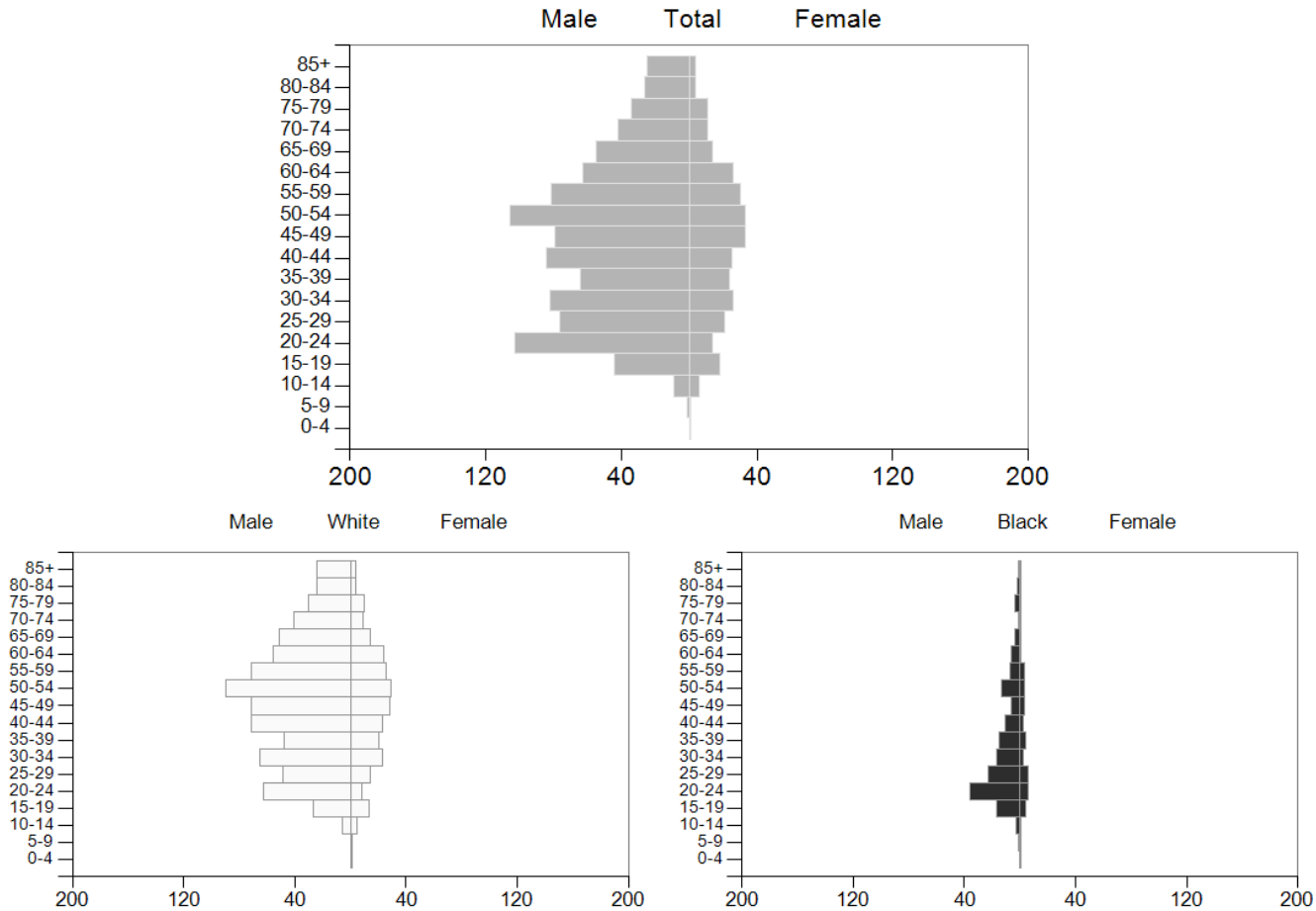

Age-Adjusted Homicide Mortality Rates¹, Georgia and U.S., by Race, 1994-2016

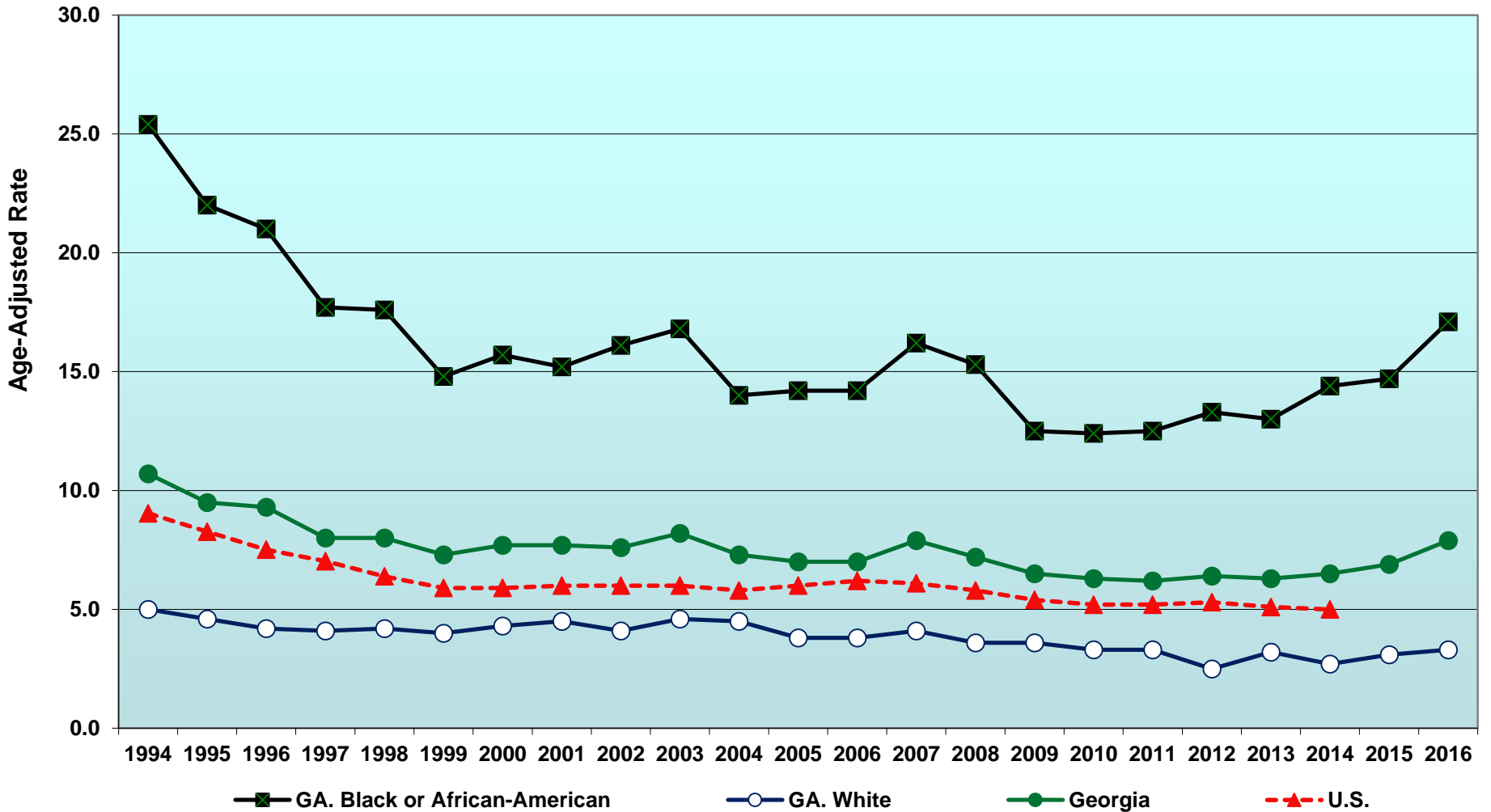

Healthy People 2010 Objective: 2.8
Healthy People 2020 Objective: 5.5



¹Age-Adjusted to the 2000 Standard Million. Homicide = ICD10 X85-Y09, Y87.1 (ICD9 E960-E969)

Sources: Centers for Disease Control & Prevention, CDC WISQARS, <http://www.cdc.gov/injury/wisqars/>
Online Analytical Statistical Information System (OASIS). Georgia Department of Public Health, Office of Health Indicators for Planning (OHIP). <http://oasis.state.ga.us/>

Number of Deaths, Homicide, Total, White and Black or African-American

Georgia, 2015

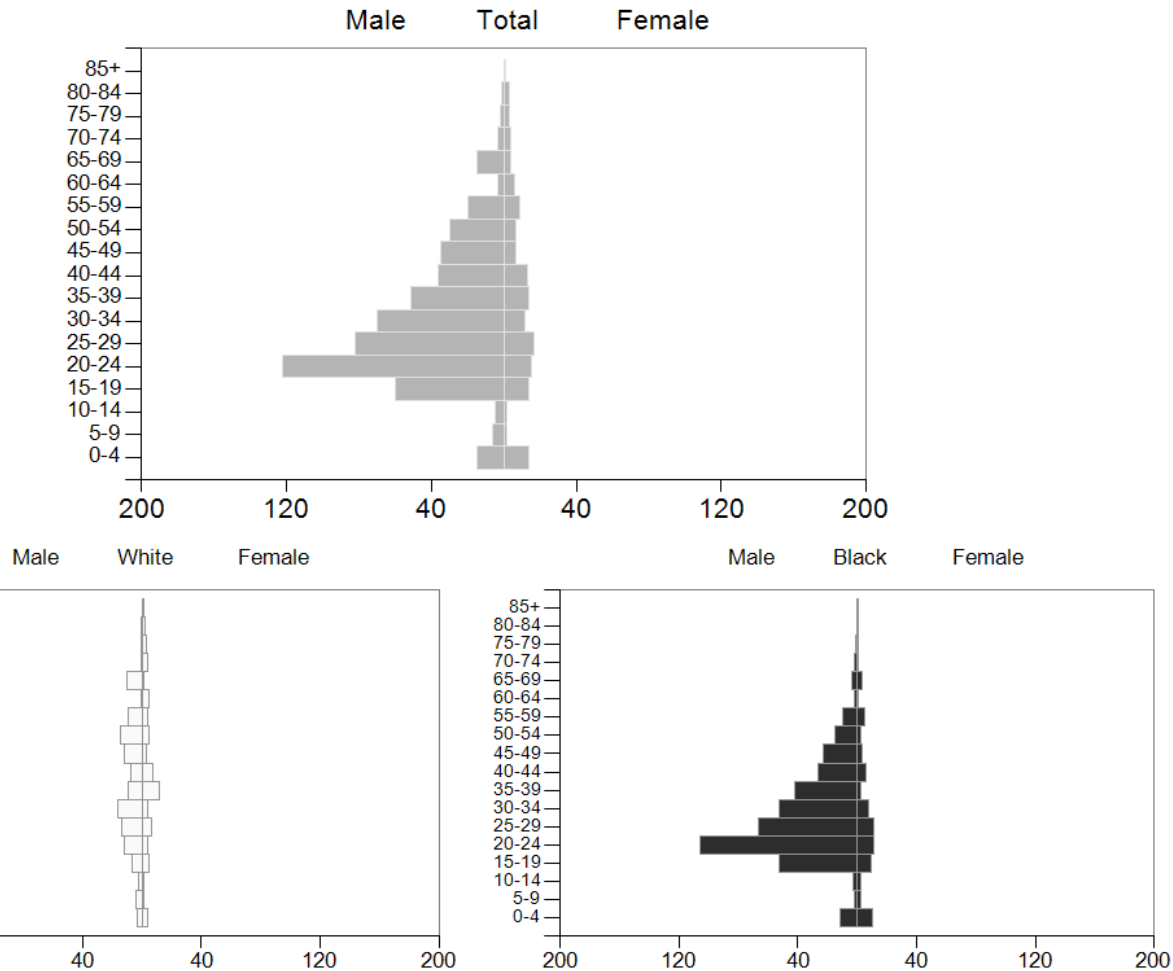

External Causes

Injury

Age-Adjusted Motor Vehicle Crash Mortality Rates¹ Georgia and U.S., by Race, 1994-2016

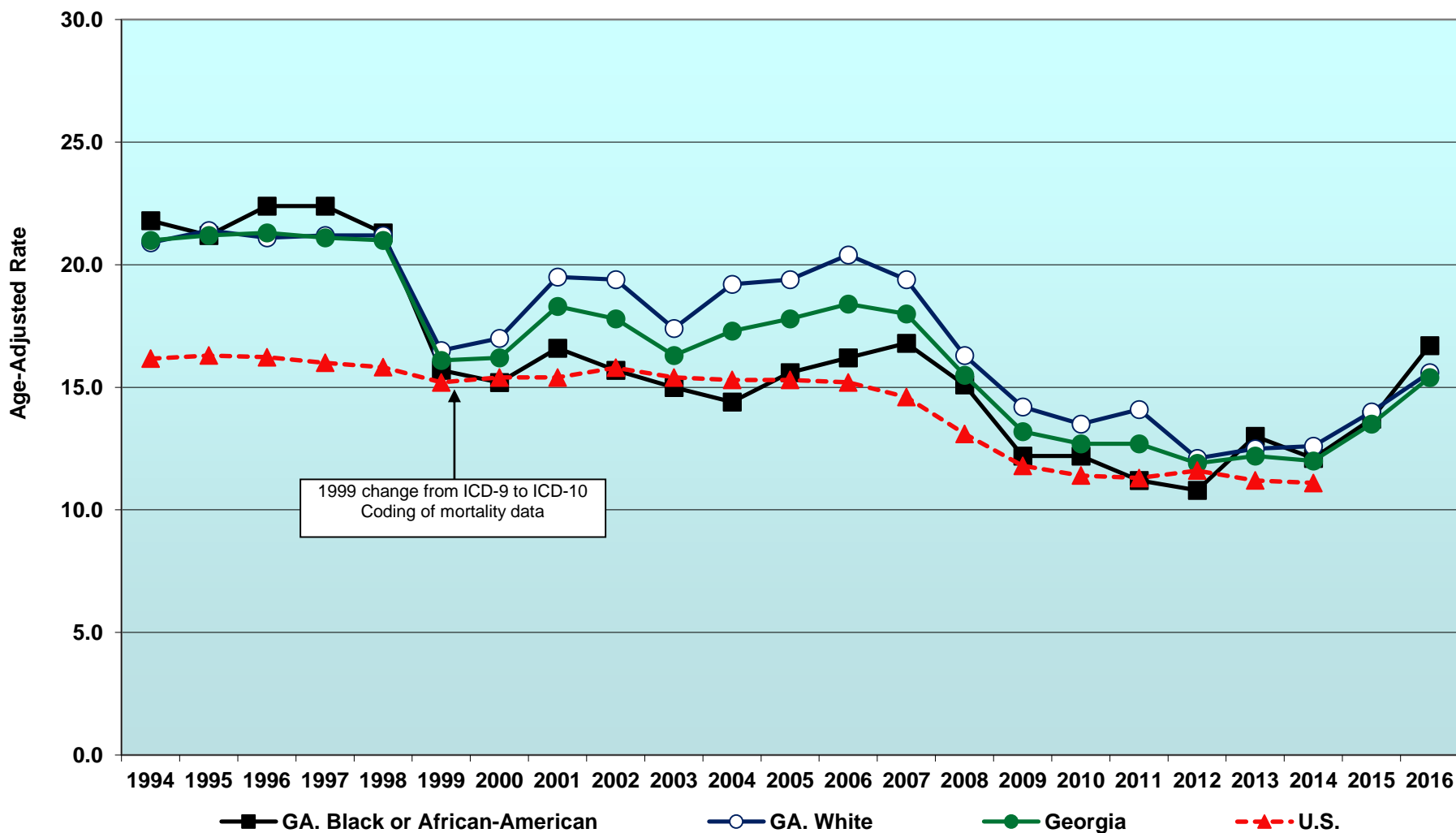

¹Age-Adjusted to the 2000 Standard Million.

Sources: Centers for Disease Control & Prevention, CDC WISQARS, <http://www.cdc.gov/injury/wisqars/>
Online Analytical Statistical Information System (OASIS). Georgia Department of Public Health, Office of Health Indicators for Planning (OHIP). <http://oasis.state.ga.us/>

Number of Deaths, Motor Vehicle Crashes (MVC), Total, White and Black or African-American

Georgia, 2015

Male Total Female

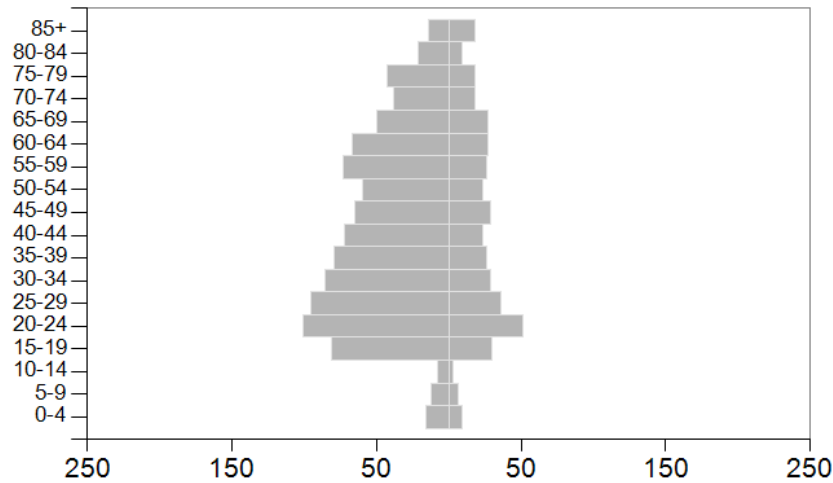

Male White Female

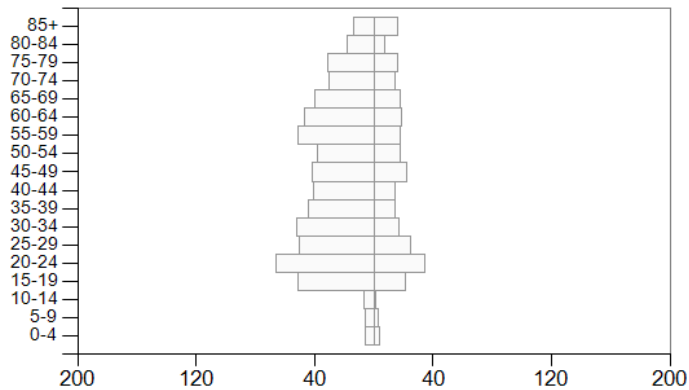

Male Black Female

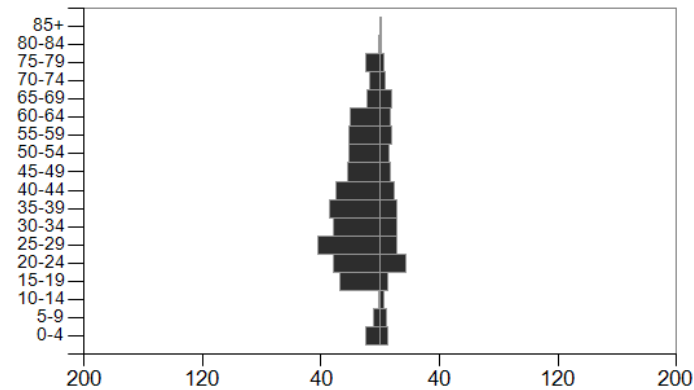

Age-Adjusted All Other* Unintentional Injury Mortality Rates, Total and by Race, Georgia, 1994-2016

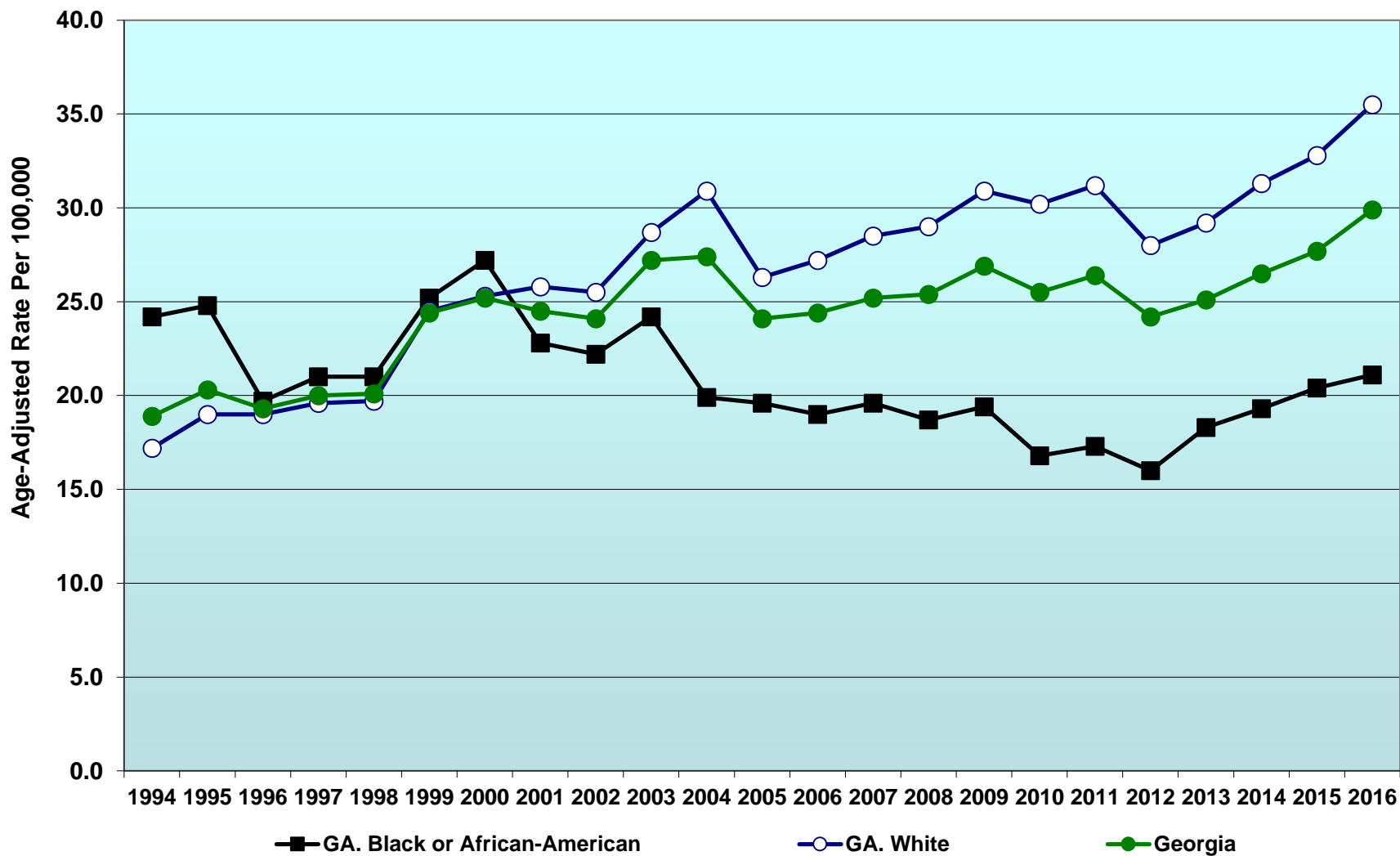

* Falls, Accidental Shooting, Drowning, Fire and Smoke Exposure, Poisoning (incl. some drug overdoses), Suffocation, All Other Unintentional Injuries .



Sexually Transmitted Infection and Related Disease

Rate of Newly Diagnosed Cases of Congenital Syphilis, Georgia and U.S., 1992-2016

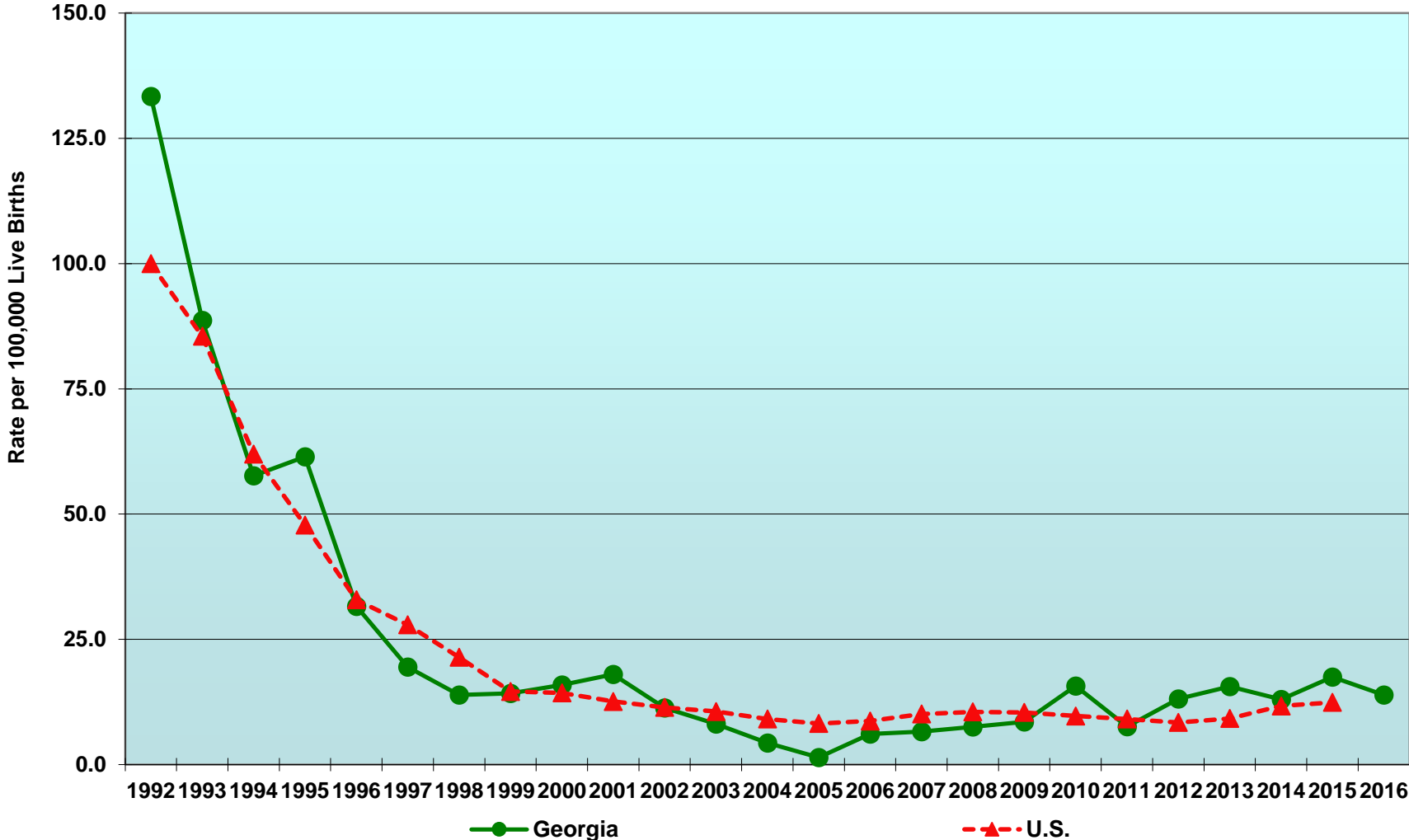

Healthy People 2010 Objective: 1.0
 Healthy People 2020 Objective 9.6



Source: Online Analytical Statistical Information System (OASIS). Georgia Department of Public Health, Office of Health Indicators for Planning (OHIP). <http://oasis.state.ga.us/>

Rate of Primary and Secondary Syphilis Cases, Georgia and U.S., 1998-2016

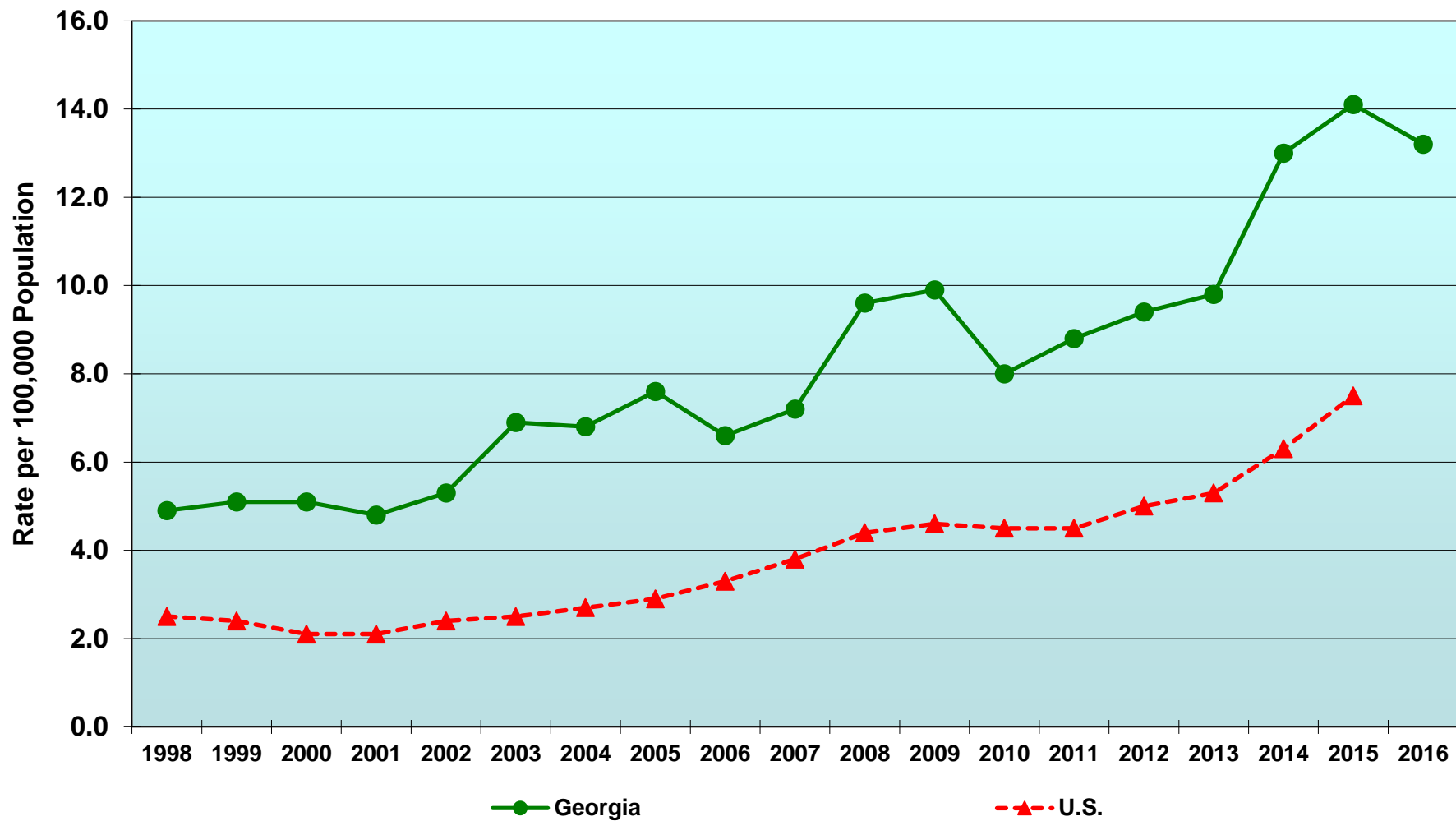

Crude Rate of Newly Diagnosed Cases of Gonorrhea Georgia and U.S., 1990-2016

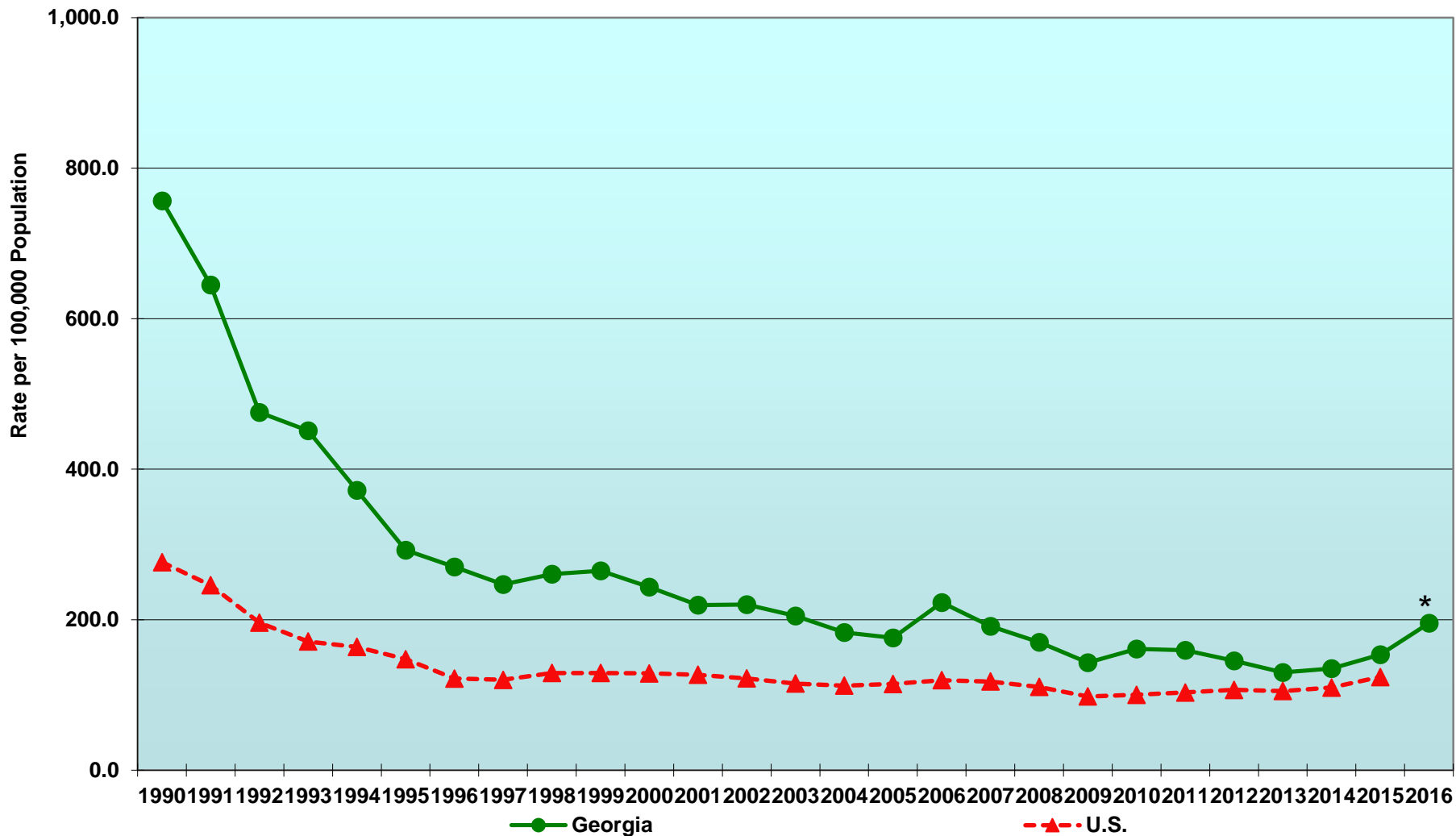

*Note: Data for 1994 are not available, rates presented are estimates.
Grady Memorial Hospital started submitting gonorrhea data in 2016

Source: Online Analytical Statistical Information System (OASIS). Georgia Department of Public Health, Office of Health Indicators for Planning (OHIP). <http://oasis.state.ga.us/>



Rates of Chlamydia Cases in Georgia and U.S., 1998-2016

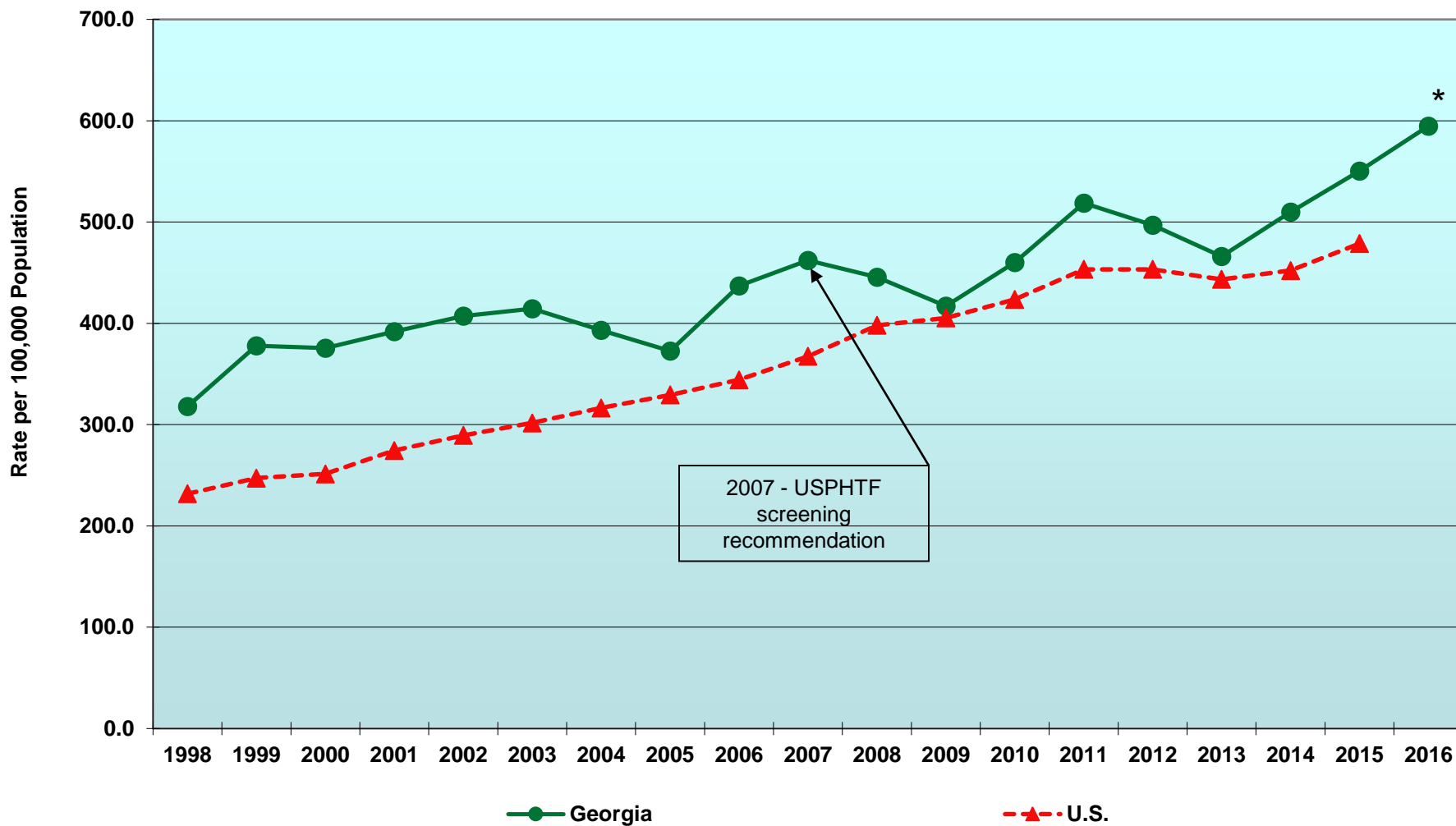

* Grady Memorial Hospital started submitting gonorrhea and chlamydia data in 2016

•Online Analytical Statistical Information System (OASIS), Sexually Transmitted Disease, Georgia Department of Public Health, Office of Health Indicators for Planning (OHIP). (accessed 11/10/2016) <http://oasis.state.ga.us/>

Rate of Newly Diagnosed AIDS Cases, Georgia, 1981-2013

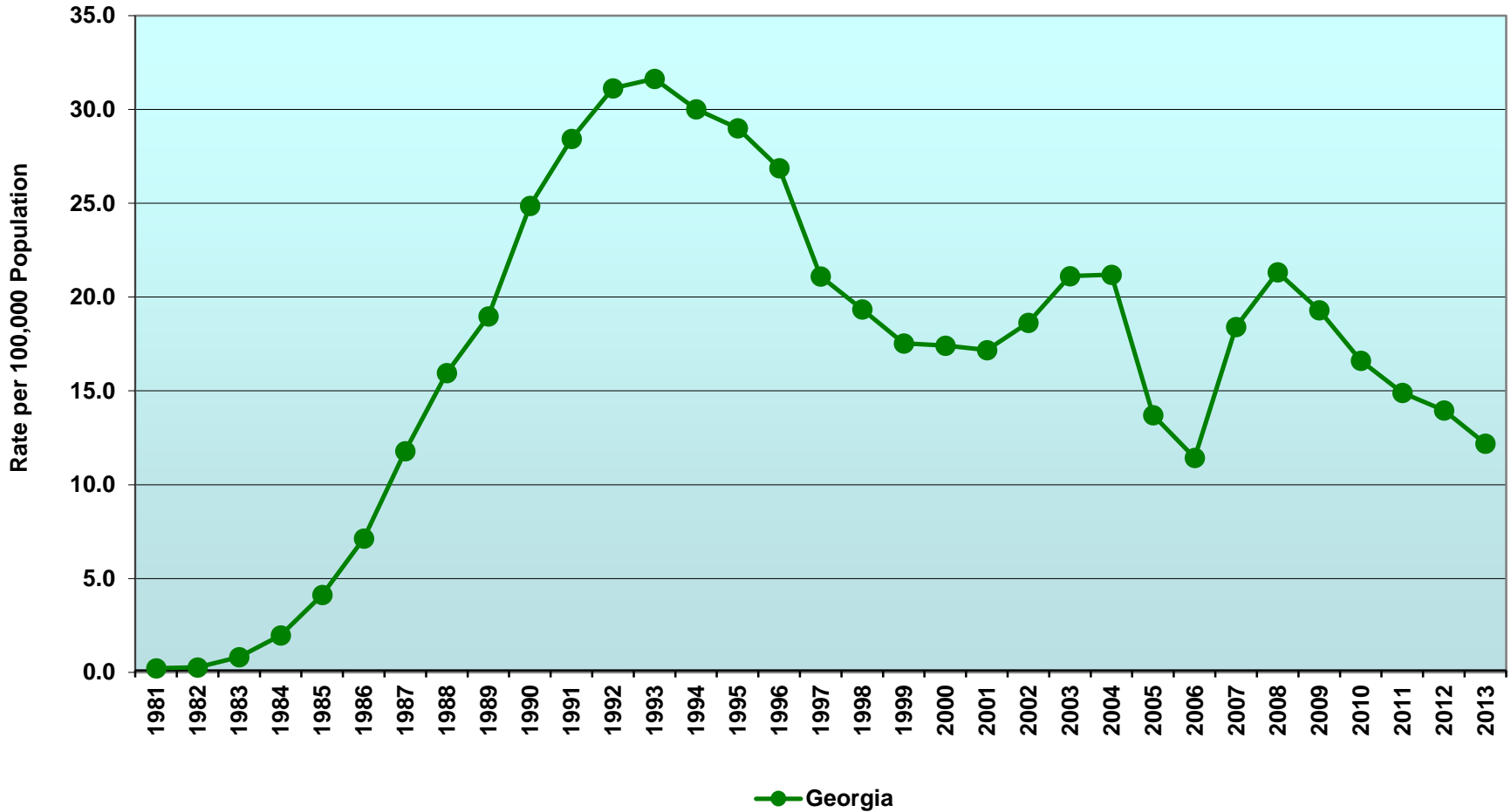

—●— Georgia

NOTE: Mandated reporting began in 1985

Source: Georgia Department of Public Health, AIDS Surveillance Program

Age-Adjusted¹ Mortality Rate HIV/AIDS, Georgia and U.S., by Race, 1994-2016

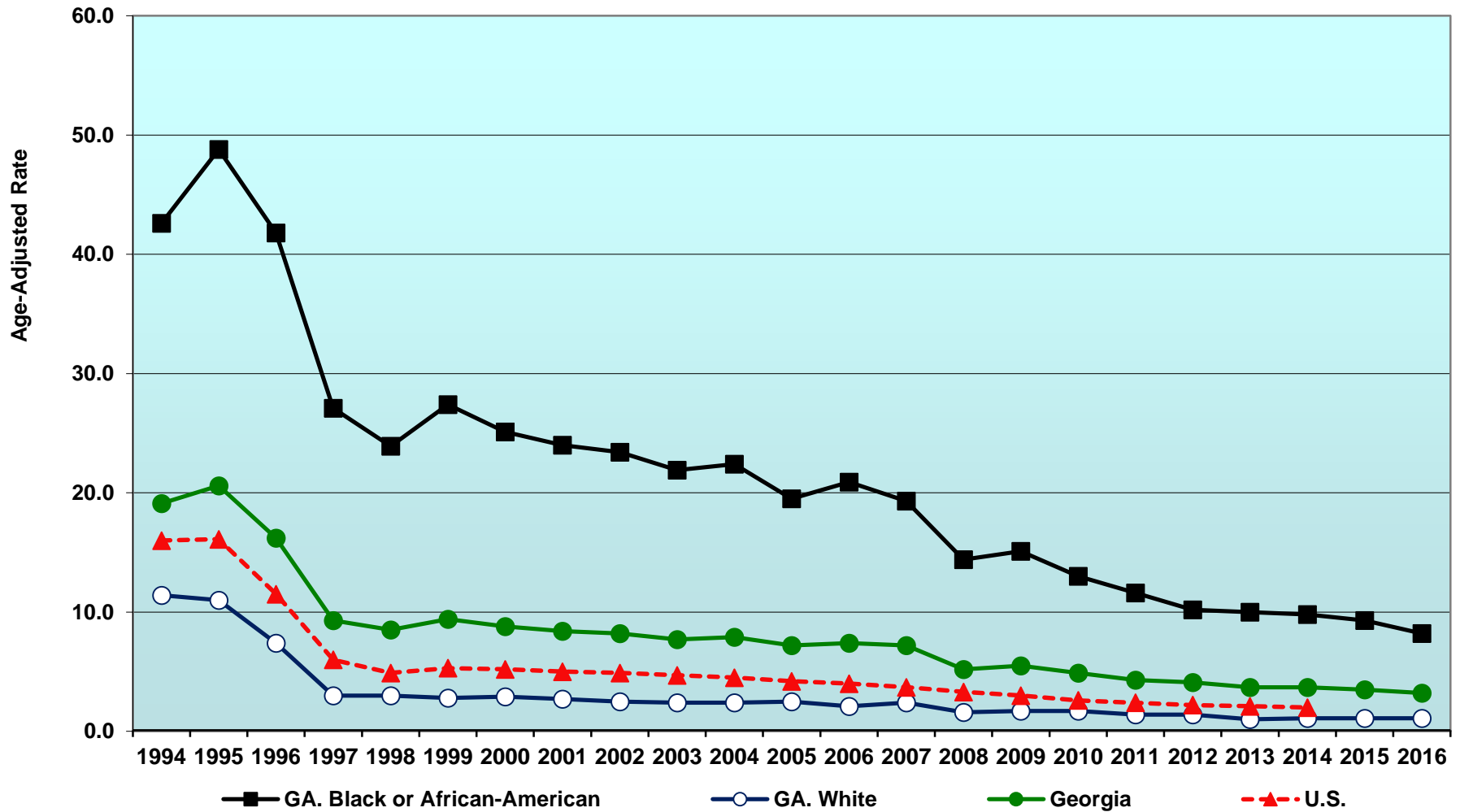

¹Age-Adjusted to the 2000 Standard Million. HIV/AIDS = ICD10 B20.0-B24 (ICD9 042-044)

Sources: Centers for Disease Control & Prevention, CDC WONDER, <http://wonder.cdc.gov/>
 Online Analytical Statistical Information System (OASIS). Georgia Department of Public Health, Office of Health Indicators for Planning (OHIP). <http://oasis.state.ga.us/>



Immunization

Immunization Coverage 4:3:1:3:3:1 Series, Among Children 19-35 Months of Age, Georgia and U.S., 2002-2014

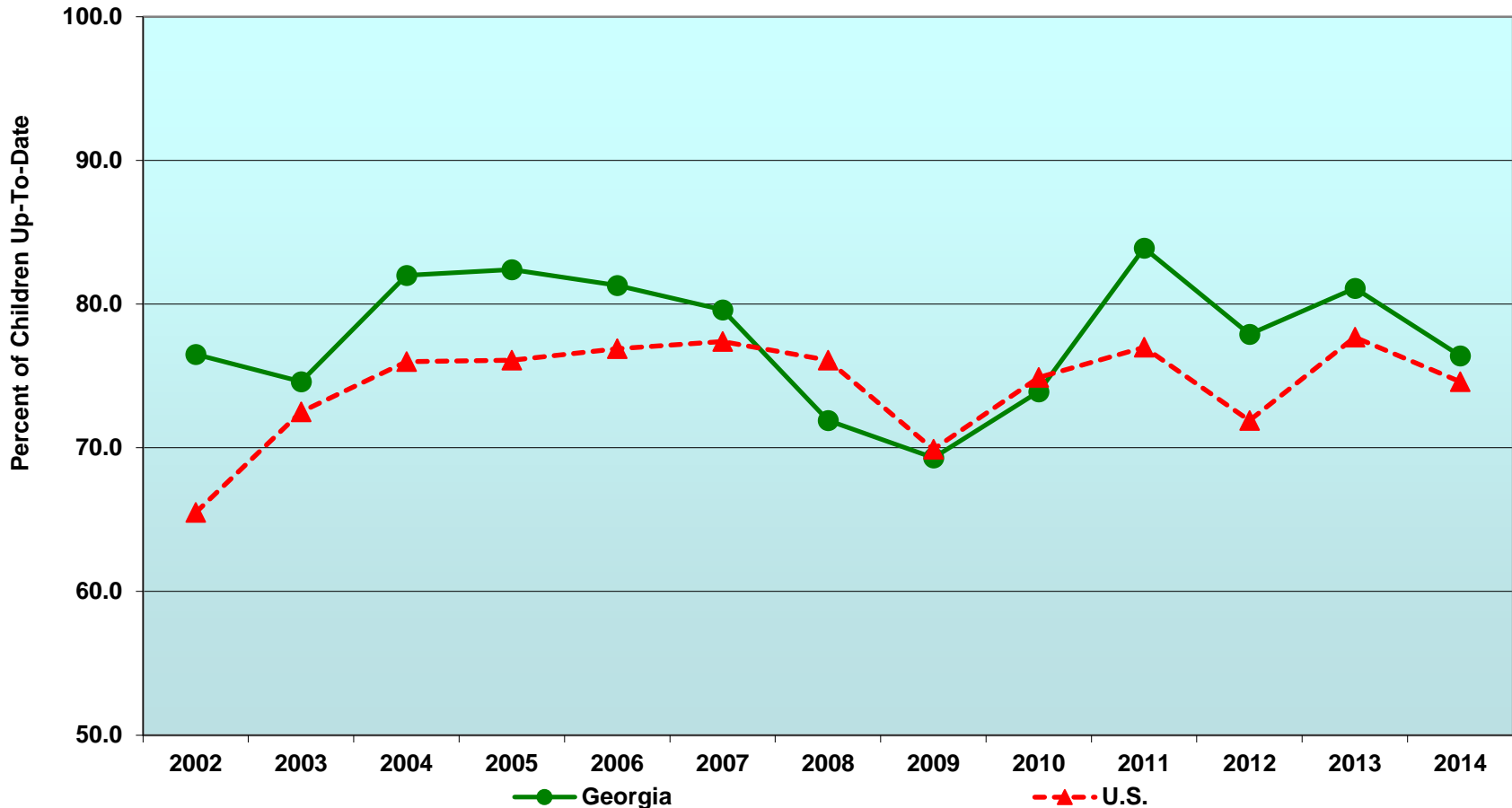

Vaccine	DTaP	Polio	MMR	HIB	Hep. B	Varicella
Recommended Doses	≥4	≥3	≥1	3	≥3	≥1



Health Services Access

Percent of Hospital Discharges that were Self-Pay, Total and by Race, Georgia, 1999-2016

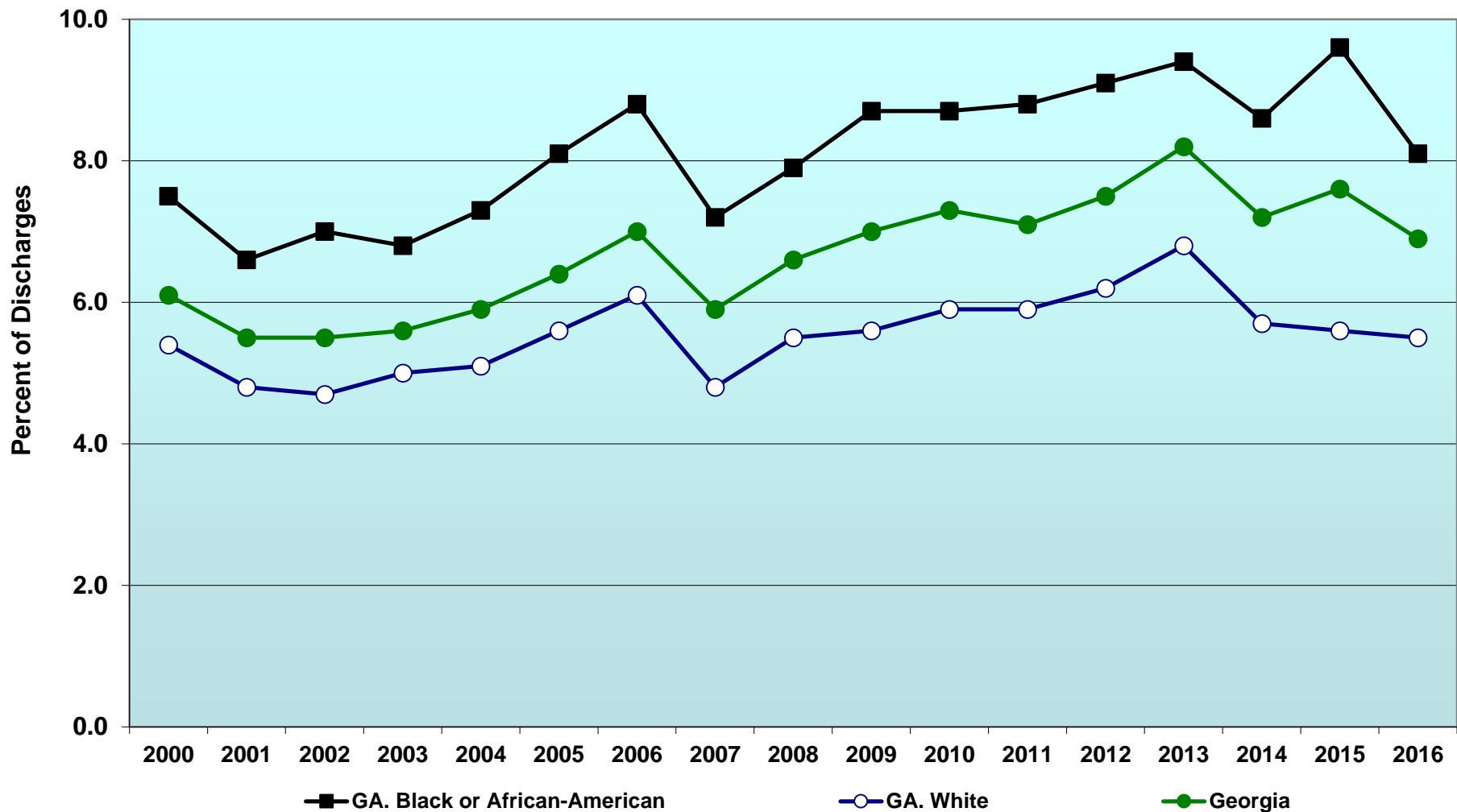

Definition: The total number of dischargers where Primary Payor was "self-pay" per 100 total discharges.

Source: Georgia Department of Public Health, Office of Health Indicators for Planning (OHIP).



Percent of Hospitalizations that were Avoidable*, Total and by Race, Georgia, 1999-2016

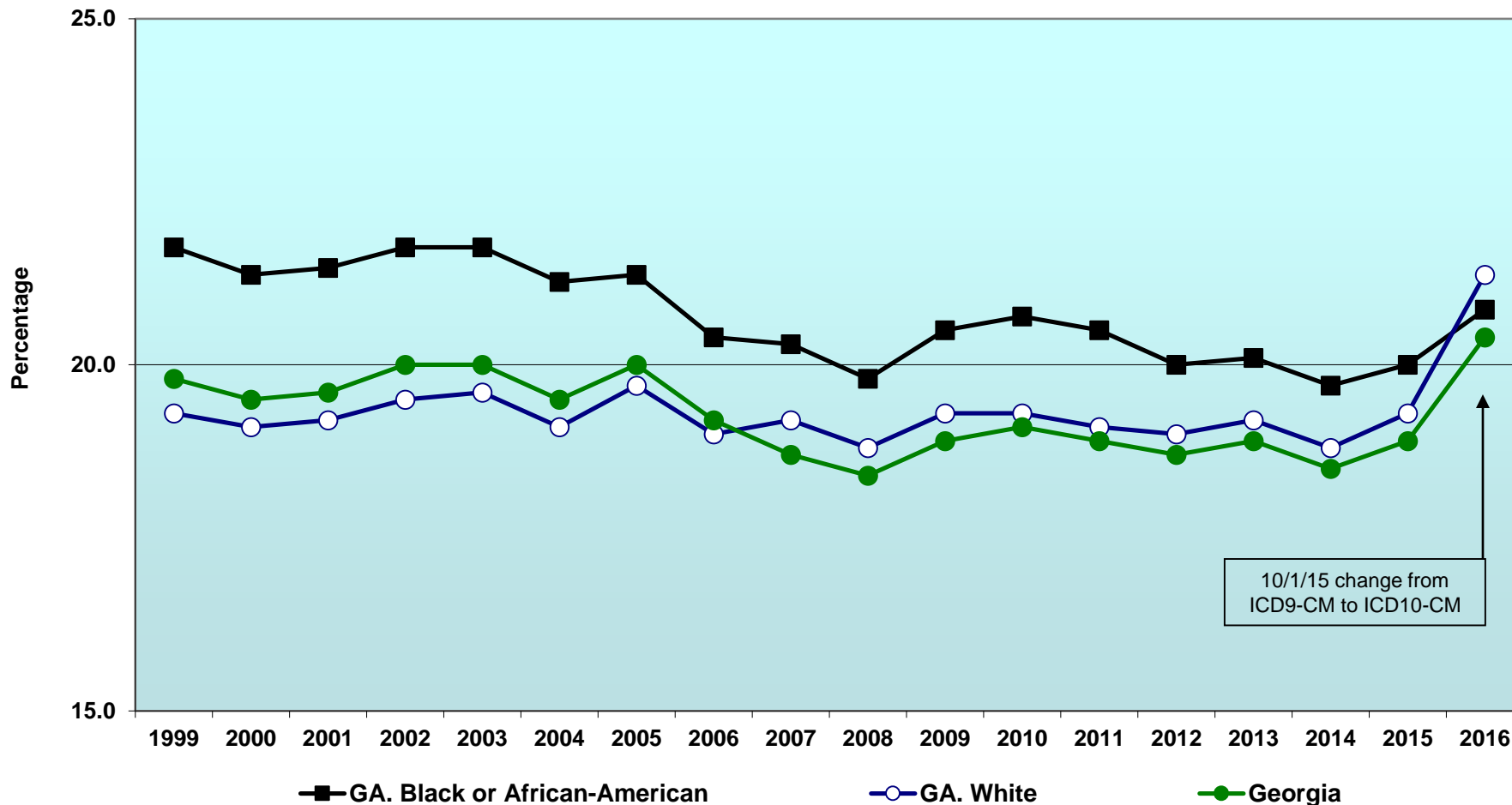

*Ambulatory Care Sensitive Conditions (ACSC): Conditions that respond to timely and effective care in the outpatient (ambulatory) setting. ACSC's are used as Prevention Quality Indicators, and can assist in evaluating quality or use of primary health care.



*Prepared by the Office of Health Indicators for Planning (OHIP),
Georgia Department of Public Health.*

*Many health indicators used in this report reside in the Department's Health Information Repository,
and can be accessed online via the Online Analytical Statistical Information System (OASIS):
<http://oasis.state.ga.us>*

Please direct questions to (404) 657-2867 or ohip@dph.ga.gov

Healthy People information can be found online at <http://www.healthypeople.gov>

*Updated 1.30.13 with Intercensal Population Estimates.
Updated with race imputation in Birth data 1.11.17
v16.91*