

# GEORGIA VITAL STATISTICS REPORT 1986

*VITAL RECORDS & HEALTH STATISTICS*

*in cooperation with the*

*GEORGIA CENTER FOR HEALTH STATISTICS*





**GEORGIA VITAL STATISTICS REPORT**

**1986**

**Joe Frank Harris  
Governor**

**James G. Ledbetter, Ph.D.  
Commissioner  
Department of Human Resources**

**James W. Alley, M.D., M.P.H.  
Director  
Division of Public Health**

**Vital Records and Health Statistics Unit  
In cooperation with  
Georgia Center for Health Statistics**

**Published October, 1987**





*This volume is dedicated to all those who contributed to its production, including private and public medical staff, funeral directors, coroners, attorneys, elected officials, county and state public employees; and above -- the people of this state.*

**Prepared By:**

**Bertha Booth  
Susan Deaver  
Michael R. Lavoie  
Ashley Norrington  
David Searcy  
G.E. Alan Dever, Consultant**

**Cover drawing by Terry Lofton  
with appreciation to Ouida Canaday, author and artist. Georgia Sketch Book, Peachtree Publishers, Ltd., Atlanta, Georgia, 1981.**

一  
二  
三  
四  
五  
六  
七  
八  
九  
十  
十一  
十二  
十三  
十四  
十五  
十六  
十七  
十八  
十九  
二十  
二十一  
二十二  
二十三  
二十四  
二十五  
二十六  
二十七  
二十八  
二十九  
三十  
三十一  
三十二  
三十三  
三十四  
三十五  
三十六  
三十七  
三十八  
三十九  
四十  
四十一  
四十二  
四十三  
四十四  
四十五  
四十六  
四十七  
四十八  
四十九  
五十  
五十一  
五十二  
五十三  
五十四  
五十五  
五十六  
五十七  
五十八  
五十九  
六十  
六十一  
六十二  
六十三  
六十四  
六十五  
六十六  
六十七  
六十八  
六十九  
七十  
七十一  
七十二  
七十三  
七十四  
七十五  
七十六  
七十七  
七十八  
七十九  
八十  
八十一  
八十二  
八十三  
八十四  
八十五  
八十六  
八十七  
八十八  
八十九  
九十  
九十一  
九十二  
九十三  
九十四  
九十五  
九十六  
九十七  
九十八  
九十九  
一百

**TABLE OF CONTENTS**

	<b>Page</b>
TABLE OF CONTENTS . . . . .	iii
INTRODUCTION. . . . .	1
TECHNICAL NOTES . . . . .	3
DEFINITIONS . . . . .	4
FORMULAS USED IN THIS VOLUME. . . . .	5
MAP, STATE OF GEORGIA . . . . .	7
AVERAGE DAILY EVENTS. . . . .	8
STATE TABLES. . . . .	12
HEALTH DISTRICT TABLES. . . . .	16
METROPOLITAN STATISTICAL AREA (MSA) TABLES. . . . .	38
COUNTY TABLES . . . . .	50
POPULATION TABLES . . . . .	212
POPULATION PYRAMID. . . . .	260
HISPANIC FREQUENCIES OF EVENTS. . . . .	261
MOST FREQUENTLY USED FIRST NAMES. . . . .	263
STATE TRENDS, SELECTED MORTALITY AND NATALITY GRAPHS. . . . .	267

## INTRODUCTION

This volume is the 40th annual **Vital Statistics Report** of the State of Georgia. Its purpose is to serve as a reference source to provide useful information to public and private individuals, institutions, and agencies involved with the many phases of planning, especially the planning and evaluation of public health services for Georgia citizens.

The tables in this volume reflect annual frequencies and rates of vital events for the state's residents by: health district, metropolitan statistical area, and county.

The Office of Planning and Budget's civilian, noninstitutional population projections used in this volume, were adjusted by adding a resident residual component plus resident military. These projections are included to allow the reader to compute rates not represented in this volume. The reader must note, however, that there have been substantial changes in some county populations. In 1986, OPB re-calculated population estimates through 1990. The rates shown in this volume, therefore, may vary slightly from previous publications when trends are examined.

Please refer to the section on **Technical Notes** for definitions and formulas used in this report. Other vital statistics data not presented are available upon request but may require a fee to produce. Send statistical requests to:

**Vital Records and Health Statistics Unit  
878 Peachtree Street, N.E., Room 200  
Atlanta, Georgia 30309**

We hope the information provided will prove helpful to users of this document. Comments or suggestions regarding this publication are welcomed.



This report includes 1986 Georgia resident data taken from certificates or reports of birth, death, marriage, divorce, spontaneous abortion or stillbirth, and induced abortion which were received in the State Vital Records office by June 30, 1987. The figures and rates reflect data from vital events occurring to residents of Georgia, including resident military, and to Georgia residents in other states or countries.

Please note, frequencies for blacks and whites in some tables may not equal to the total figure shown. The difference is accounted for by "other races"; however, all races are included in the total category.

The aggregation of infant mortality frequencies and rates is determined by the mother's indicated residence, as shown on the matching Certificate of Live Birth. Infant deaths occurring to resident military personnel are included.

The coded residence of infant deaths is adjusted in the following manner:

<u>BIRTH CERTIFICATE</u>	<u>DEATH CERTIFICATE</u>	<u>DEATH CERTIFICATE CODE ADJUSTMENT</u>
Georgia	Georgia	Mother's Residence on Birth Certificate
Georgia	Not Georgia	Mother's Residence on Birth Certificate
Not Georgia	Georgia	State of Residence as shown on Death Certificate

**TECHNICAL NOTES**

This section provides the reader with definitions and formulas of the rates used in this volume. Note that some of these rates may not agree with rates used in previous publications from this office, from other states, or from national statistics.

When comparing statistics, it is essential to determine whether or not the basis for computing rates is the same. For example, birth rates are often reported as either **crude** or **fertility** rates. The calculation of a **crude rate** is based on total population, whereas the calculation of a **fertility rate** is based on the female population of childbearing age. Total birth rates in this publication are per 1,000 females, ages 15-44.

The definitions and formulas in this section are arranged in the order of their appearance in the main text. Marriage and divorce figures are not included in the city section.

## DEFINITIONS

<b>Population</b>	Office of Planning and Budget (OPB) civilian, noninstitutionalized population projections adjusted with a resident residual component plus resident military.
<b>Race</b>	Race classifications are tabulated by white and black categories. "Other" or unknown races are included in the total category.
<b>Live birth to an unwed mother</b>	A live birth to unmarried female or to one who did not state marital status on the birth certificate.
<b>Low birth weight</b>	A live birth with a weight of less than 2,500 grams.
<b>Very Low birth weight</b>	A live birth with a weight less than 1,500 grams.
<b>Spontaneous abortion or stillbirth</b>	Pregnancy resulting in other than a live birth or induced abortion.
<b>Induced abortion</b>	Purposeful interruption of pregnancy with the intent to produce other than a live infant or to remove a dead fetus.
<b>Infant mortality</b>	A death occurring to an infant less than one year of age.
<b>Neonatal mortality</b>	A death occurring to an infant less than 28 days of life.
<b>Postneonatal mortality</b>	A death occurring to an infant 28 days or more but less than 1 year of age.
<b>Maternal mortality</b>	A death resulting from complications of pregnancy, childbirth, or puerperium.
<b>Total conceptions</b>	All live births, plus all induced abortions, plus all spontaneous abortions or stillbirths.

FORMULAS USED IN THIS VOLUME

Crude Birth Rate	$\frac{\text{Total live births} \times 1,000}{\text{Total population}}$
Age-specific fertility rate	$\frac{\text{Total live births in age group}}{\text{Total female population in age group}} \times 1,000$
Crude live births to unwed mothers rate	$\frac{\text{Total live births to unwed mothers} \times 1,000}{\text{Total female population (15-44)}}$
Age specific live birth rate to unwed mothers	$\frac{\text{Total live births to unwed mothers in age group}}{\text{Total female population in age group}} \times 1,000$
Percent of live births by birthweight	$\frac{\text{Total live births in weight group}}{\text{Total live births}} \times 100$
Percent out-of-hospital live births	$\frac{\text{Total out-of-hospital live births}}{\text{Total live births}} \times 100$
Crude spontaneous abortion rate	$\frac{\text{Total spontaneous abortions}}{\text{Total female population (15-44)}} \times 1,000$
Age-specific spontaneous abortion rate	$\frac{\text{Spontaneous abortions in age group}}{\text{Total female population in age group}} \times 1,000$
Crude induced abortion rate	$\frac{\text{Total induced abortions}}{\text{Total female population (15-44)}} \times 1,000$
Age-specific induced abortion rate	$\frac{\text{Induced abortions in age group}}{\text{Total female population in age group}} \times 1,000$
Crude mortality rate	$\frac{\text{Total deaths}}{\text{Total population}} \times 1,000$
Infant mortality rate	$\frac{\text{Total infant deaths}}{\text{Total live births}} \times 1,000$
Neonatal mortality rate	$\frac{\text{Total infant death <28 days}}{\text{Total live births}}$
Postneonatal mortality rate	$\frac{\text{Total infant deaths 28 days to <1 year}}{\text{Total live births}} \times 1,000$



**Life-stage-specific  
mortality rate**

$\frac{\text{Total deaths in life stage}}{\text{Population in life stage}} \times 100,000$

**Cause-specific mortality  
rate**

$\frac{\text{Total deaths from specific casue}}{\text{Total population}} \times 100,000$

**Marriage rate**

$\frac{\text{Total marriages}}{\text{Total population}} \times 1,000$

**Divorce rate**

$\frac{\text{Total divorces}}{\text{Total population}} \times 1,000$



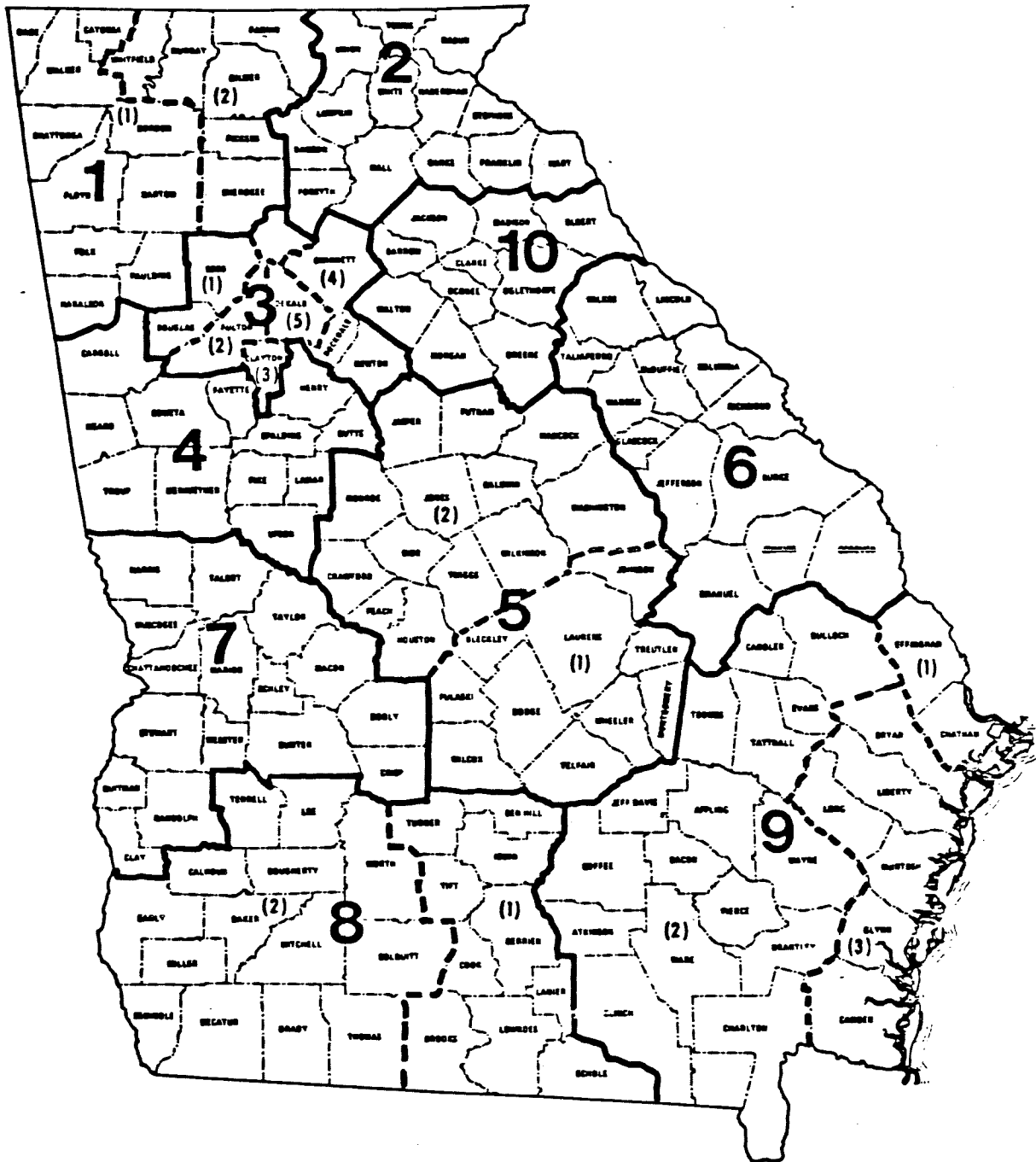





# AVERAGE DAILY VITAL EVENTS, 1986

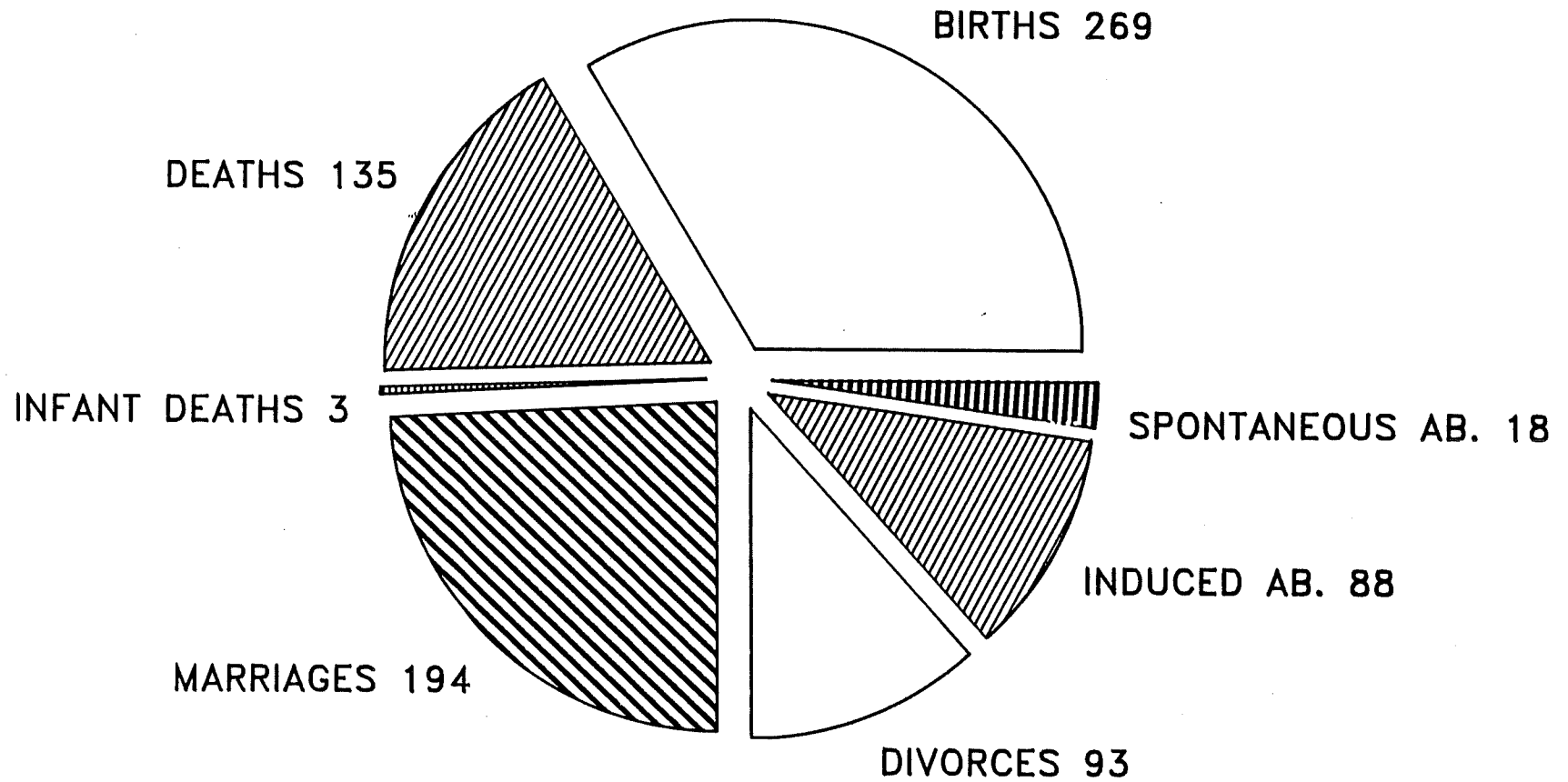

AVERAGE BASED UPON 365 DAY YEAR. TOTAL DEATHS EQUAL 49333. FIGURES ROUNDED.

PLEASE NOTE

CITY DATA IS NOT INCLUDED IN THIS VOLUME

CITY DATA IS AVAILABLE FROM THE HEALTH STATISTICS OFFICE

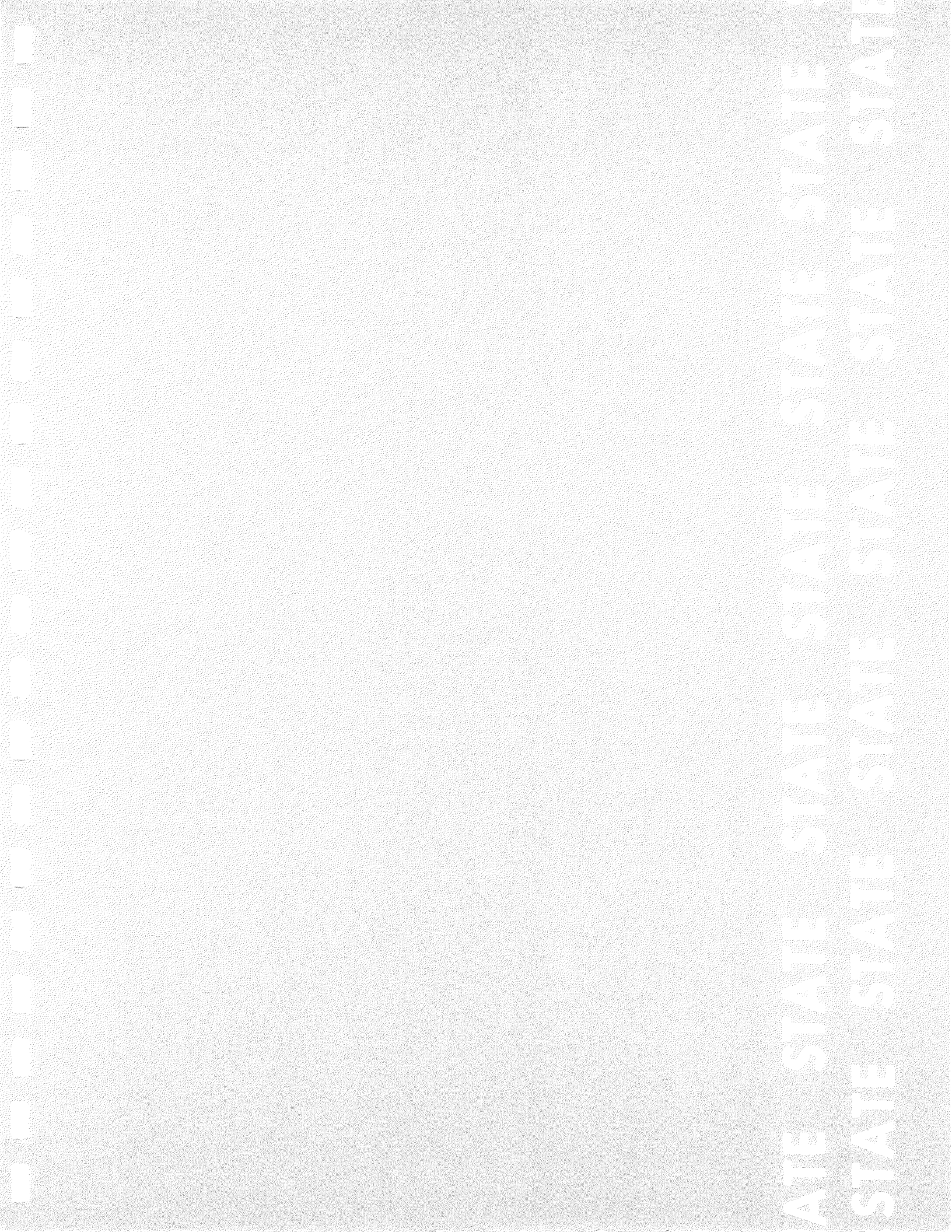

SECRET



## SELECTED VITAL STATISTICS BY RACE, STATE OF GEORGIA, 1986

ITEM	GEORGIA TOTAL											
	NUMBER			RATE			NUMBER			RATE		
	Total	White	Black	Total	White	Black	Total	White	Black	Total	White	Black
<b>POPULATION</b>	6124604	4464706	1659898	0.0	0.0	0.0						
<b>LIVE BIRTHS</b>	98175	63474	33547	16.0	14.2	20.2						
Age of Mother												
10-14	467	93	371	1.8	0.5	4.4						
15-17	6362	2997	3346	37.4	26.1	60.2						
18-19	9877	5533	4299	85.3	70.9	113.9						
20-24	31842	19752	11837	110.5	99.5	132.0						
25-29	28182	19831	7907	102.0	102.5	95.5						
30-34	15870	11441	4164	61.3	59.6	62.1						
35-39	4971	3456	1406	24.3	22.1	29.0						
40-44	589	366	207	3.5	2.9	5.2						
>44	15	5	10	0.1	0.0	0.3						
<b>UNWED MOTHER BIRTH RATE</b>	26774	6746	19947	18.1	6.4	47.4						
Age of Mother												
10-14	434	62	370	1.7	0.4	4.4						
15-17	4402	1178	3212	25.8	10.3	57.8						
18-19	5093	1351	3736	44.0	17.3	99.0						
20-24	9972	2402	7542	34.6	12.1	84.1						
25-29	4396	1118	3264	15.9	5.8	39.4						
30-34	1785	415	1355	6.9	2.2	20.2						
35-39	600	191	405	2.9	1.2	8.4						
40-44	90	28	62	0.5	0.2	1.6						
>44	2	1	1	0.0	0.0	0.0						
Birth Weight												
<1500 GM	1556	660	882	1.6	1.0	2.6						
1500-2499 GM	6411	3149	3209	6.5	5.0	9.6						
2500-3999 GM	80573	51778	27786	82.1	81.6	82.8						
≥4000 GM	9635	7887	1670	9.8	12.4	5.0						
<b>% OUT OF HOSPITAL BIRTHS</b>	634	295	316	0.6	0.5	0.9						
<b>SPONTANEOUS ABORTION RATE</b>	6511	4155	2266	4.4	3.9	5.4						
Age of Mother												
10-14	43	13	30	0.2	0.1	0.4						
15-17	355	189	163	2.1	1.6	2.9						
18-19	540	318	219	4.7	4.1	5.8						
20-24	1901	1202	686	6.6	6.1	7.6						
25-29	1821	1249	545	6.6	6.5	6.6						
30-34	1176	758	394	4.5	3.9	5.9						
35-39	560	351	193	2.7	2.2	4.0						
40-44	104	67	33	0.6	0.5	0.8						
>44	11	8	3	0.1	0.1	0.1						
<b>INDUCED TERMINATION RATE</b>	32154	17992	12948	21.7	17.0	30.7						
Age of Recipient												
10-14	439	140	287	1.7	0.8	3.4						
15-17	3593	2111	1385	21.1	18.4	24.9						
18-19	4413	2625	1665	38.1	33.6	44.1						
20-24	10933	6128	4438	37.9	30.9	49.5						
25-29	6875	3705	2894	24.9	19.1	35.0						
30-34	3765	2035	1515	14.5	10.6	22.6						
35-39	1766	1015	648	8.6	6.5	13.4						
40-44	343	217	108	2.0	1.7	2.7						
>44	27	16	8	0.2	0.1	0.2						
<b>MARRIAGES</b>	70866	55343	15153	11.6	12.4	9.1						
<b>DIVORCES</b>	33957	26318	5550	5.5	5.9	3.3						

## SELECTED VITAL STATISTICS BY RACE, STATE OF GEORGIA, 1986

ITEM	GEORGIA TOTAL											
	NUMBER			RATE			NUMBER			RATE		
	Total	White	Black	Total	White	Black	Total	White	Black	Total	White	Black
<b>TOTAL DEATHS</b>	<b>49336</b>	<b>35517</b>	<b>13729</b>	<b>8.1</b>	<b>8.0</b>	<b>8.3</b>						
<b>Lifestages</b>												
<b>INFANCY (&lt;1)</b>	<b>1225</b>	<b>590</b>	<b>627</b>	<b>12.5</b>	<b>9.3</b>	<b>18.7</b>						
<b>NEONATAL</b>	<b>835</b>	<b>405</b>	<b>424</b>	<b>8.5</b>	<b>6.4</b>	<b>12.6</b>						
<b>POST-NEONATAL</b>	<b>390</b>	<b>185</b>	<b>203</b>	<b>4.0</b>	<b>2.9</b>	<b>6.1</b>						
<b>EARLY CHILDHOOD (1-4)</b>	<b>224</b>	<b>113</b>	<b>105</b>	<b>61.1</b>	<b>47.0</b>	<b>82.5</b>						
<b>LATER CHILDHOOD (5-14)</b>	<b>304</b>	<b>191</b>	<b>111</b>	<b>29.6</b>	<b>27.5</b>	<b>33.3</b>						
<b>ADOLESCENCE (15-19)</b>	<b>473</b>	<b>340</b>	<b>132</b>	<b>80.5</b>	<b>85.0</b>	<b>70.2</b>						
<b>EARLY ADULTHOOD (20-29)</b>	<b>1419</b>	<b>882</b>	<b>526</b>	<b>127.9</b>	<b>112.6</b>	<b>161.6</b>						
<b>YOUNG ADULTHOOD (30-44)</b>	<b>3056</b>	<b>1775</b>	<b>1273</b>	<b>247.6</b>	<b>187.3</b>	<b>443.7</b>						
<b>MIDDLE ADULTHOOD (45-59)</b>	<b>6512</b>	<b>4311</b>	<b>2182</b>	<b>754.5</b>	<b>629.8</b>	<b>1221.6</b>						
<b>LATER ADULTHOOD (60-74)</b>	<b>15932</b>	<b>11436</b>	<b>4478</b>	<b>2555.5</b>	<b>2364.6</b>	<b>3202.8</b>						
<b>OLDER ADULTHOOD (&gt;74)</b>	<b>20191</b>	<b>15879</b>	<b>4295</b>	<b>9382.4</b>	<b>9448.5</b>	<b>9111.0</b>						
<b>Cause of Death</b>												
<b>Infectious And Parasitic Diseases (001-139)</b>	<b>790</b>	<b>492</b>	<b>295</b>	<b>12.9</b>	<b>11.0</b>	<b>17.8</b>						
<b>Neoplasms (140-239)</b>	<b>10491</b>	<b>7888</b>	<b>2585</b>	<b>171.3</b>	<b>176.7</b>	<b>155.7</b>						
<b>Malignant Neoplasms (140-208)</b>	<b>10308</b>	<b>7752</b>	<b>2539</b>	<b>168.3</b>	<b>173.6</b>	<b>153.0</b>						
<b>Stomach (151)</b>	<b>233</b>	<b>128</b>	<b>105</b>	<b>3.8</b>	<b>2.9</b>	<b>6.3</b>						
<b>Colon (153)</b>	<b>917</b>	<b>687</b>	<b>228</b>	<b>15.0</b>	<b>15.4</b>	<b>13.7</b>						
<b>Pancreas (157)</b>	<b>496</b>	<b>366</b>	<b>130</b>	<b>8.1</b>	<b>8.2</b>	<b>7.8</b>						
<b>Trachea, Bronchus And Lung (162)</b>	<b>3009</b>	<b>2399</b>	<b>607</b>	<b>49.1</b>	<b>53.7</b>	<b>36.6</b>						
<b>Breast (174-175)</b>	<b>846</b>	<b>639</b>	<b>204</b>	<b>13.8</b>	<b>14.3</b>	<b>12.3</b>						
<b>Ovary (183)</b>	<b>249</b>	<b>220</b>	<b>29</b>	<b>4.1</b>	<b>4.9</b>	<b>1.7</b>						
<b>Prostate (185)</b>	<b>621</b>	<b>370</b>	<b>251</b>	<b>10.1</b>	<b>8.3</b>	<b>15.1</b>						
<b>Leukemia (204-208)</b>	<b>367</b>	<b>295</b>	<b>69</b>	<b>6.0</b>	<b>6.6</b>	<b>4.2</b>						
<b>All Other Malignant Sites</b>	<b>3570</b>	<b>2648</b>	<b>916</b>	<b>58.3</b>	<b>59.3</b>	<b>55.2</b>						
<b>Endocrine, Nutritional and Metabolic Diseases (240-279)</b>	<b>1330</b>	<b>802</b>	<b>523</b>	<b>21.7</b>	<b>18.0</b>	<b>31.5</b>						
<b>Diabetes Mellitus (250)</b>	<b>858</b>	<b>521</b>	<b>335</b>	<b>14.0</b>	<b>11.7</b>	<b>20.2</b>						
<b>Diseases Of Blood And Blood-Forming Organs (280-289)</b>	<b>173</b>	<b>110</b>	<b>62</b>	<b>2.8</b>	<b>2.5</b>	<b>3.7</b>						
<b>Mental Disorders (290-319)</b>	<b>624</b>	<b>375</b>	<b>249</b>	<b>10.2</b>	<b>8.4</b>	<b>15.0</b>						
<b>Diseases Of The Nervous System And Sense Organs (320-389)</b>	<b>794</b>	<b>611</b>	<b>182</b>	<b>13.0</b>	<b>13.7</b>	<b>11.0</b>						
<b>Diseases Of The Circulatory System (390-459)</b>	<b>22115</b>	<b>16244</b>	<b>5846</b>	<b>361.1</b>	<b>363.8</b>	<b>352.2</b>						
<b>Hypertensive Disease (401-405)</b>	<b>863</b>	<b>403</b>	<b>459</b>	<b>14.1</b>	<b>9.0</b>	<b>27.7</b>						
<b>Ischemic Heart Disease (410-414)</b>	<b>10318</b>	<b>8267</b>	<b>2041</b>	<b>168.5</b>	<b>185.2</b>	<b>123.0</b>						
<b>Acute Myocardial Infarction (410)</b>	<b>6628</b>	<b>5262</b>	<b>1361</b>	<b>108.2</b>	<b>117.9</b>	<b>82.0</b>						
<b>Other Forms Of Heart Disease (420-429)</b>	<b>5396</b>	<b>3624</b>	<b>1764</b>	<b>88.1</b>	<b>81.2</b>	<b>106.3</b>						
<b>Cerebrovascular Disease (430-438)</b>	<b>4197</b>	<b>2948</b>	<b>1244</b>	<b>68.5</b>	<b>66.0</b>	<b>74.9</b>						
<b>Diseases Of The Arteries And Capillaries (440-448)</b>	<b>837</b>	<b>653</b>	<b>184</b>	<b>13.7</b>	<b>14.6</b>	<b>11.1</b>						
<b>Diseases Of The Respiratory System (460-519)</b>	<b>3862</b>	<b>3066</b>	<b>788</b>	<b>63.1</b>	<b>68.7</b>	<b>47.5</b>						
<b>Influenza And Pneumonia (480-487)</b>	<b>1502</b>	<b>1123</b>	<b>377</b>	<b>24.5</b>	<b>25.2</b>	<b>22.7</b>						
<b>Chronic Obstructive Pulmonary Disease (490-496)</b>	<b>1733</b>	<b>1479</b>	<b>252</b>	<b>28.3</b>	<b>33.1</b>	<b>15.2</b>						
<b>Diseases Of The Digestive System (520-579)</b>	<b>1766</b>	<b>1259</b>	<b>506</b>	<b>28.8</b>	<b>28.2</b>	<b>30.5</b>						
<b>Chronic Liver Disease And Cirrhosis (571)</b>	<b>549</b>	<b>397</b>	<b>152</b>	<b>9.0</b>	<b>8.9</b>	<b>9.2</b>						
<b>Disease Of The Genito-urinary System (580-629)</b>	<b>1043</b>	<b>619</b>	<b>424</b>	<b>17.0</b>	<b>13.9</b>	<b>25.5</b>						
<b>Complications Of Pregnancy, Childbirth And The Puerperium (630-678)</b>	<b>11</b>	<b>4</b>	<b>7</b>	<b>0.2</b>	<b>0.1</b>	<b>0.4</b>						
<b>Diseases Of The Skin (680-709)</b>	<b>180</b>	<b>90</b>	<b>90</b>	<b>2.9</b>	<b>2.0</b>	<b>5.4</b>						
<b>Diseases Of The Musculo-skeletal System (710-739)</b>	<b>197</b>	<b>134</b>	<b>63</b>	<b>3.2</b>	<b>3.0</b>	<b>3.8</b>						
<b>Congenital Anomalies (740-759)</b>	<b>353</b>	<b>226</b>	<b>123</b>	<b>5.8</b>	<b>5.1</b>	<b>7.4</b>						
<b>Certain Conditions Originating In The Perinatal Period (760-779)</b>	<b>647</b>	<b>287</b>	<b>355</b>	<b>10.6</b>	<b>6.4</b>	<b>21.4</b>						
<b>Disorders Relating To Short Gestation (765)</b>	<b>155</b>	<b>61</b>	<b>94</b>	<b>2.5</b>	<b>1.4</b>	<b>5.7</b>						
<b>Symptoms, Signs and Ill-Defined Conditions (780-799)</b>	<b>528</b>	<b>288</b>	<b>240</b>	<b>8.6</b>	<b>6.5</b>	<b>14.5</b>						
<b>SIDS (798)</b>	<b>157</b>	<b>77</b>	<b>80</b>	<b>2.6</b>	<b>1.7</b>	<b>4.8</b>						
<b>Injury And Poisoning (E800-E999)</b>	<b>4432</b>	<b>3022</b>	<b>1391</b>	<b>72.4</b>	<b>67.7</b>	<b>83.8</b>						
<b>Motor Vehicle Accidents (E810-E825)</b>	<b>1548</b>	<b>1195</b>	<b>345</b>	<b>25.3</b>	<b>26.8</b>	<b>20.8</b>						
<b>All Other Accidents (E800-E807, E826-E849)</b>	<b>1199</b>	<b>779</b>	<b>415</b>	<b>19.6</b>	<b>17.4</b>	<b>25.0</b>						
<b>Suicides (E950-E959)</b>	<b>790</b>	<b>690</b>	<b>96</b>	<b>12.9</b>	<b>15.5</b>	<b>5.8</b>						
<b>Homicides (E960-E969)</b>	<b>791</b>	<b>297</b>	<b>493</b>	<b>12.9</b>	<b>6.7</b>	<b>29.7</b>						



DISTRICTS DHR HEALTH DISTRICTS DHR HEALTH DISTRICTS DHR HEALTH DISTRICTS  
DHR HEALTH DISTRICTS DHR HEALTH DISTRICTS DHR HEALTH DISTRICTS

一、二、三、四、五、六、七、八、九、十、十一、十二、十三、十四、十五、十六、十七、十八、十九、二十、二十一、二十二、二十三、二十四、二十五、二十六、二十七、二十八、二十九、三十、三十一、三十二、三十三、三十四、三十五、三十六、三十七、三十八、三十九、四十、四十一、四十二、四十三、四十四、四十五、四十六、四十七、四十八、四十九、五十、五十一、五十二、五十三、五十四、五十五、五十六、五十七、五十八、五十九、六十、六十一、六十二、六十三、六十四、六十五、六十六、六十七、六十八、六十九、七十、七十一、七十二、七十三、七十四、七十五、七十六、七十七、七十八、七十九、八十、八十一、八十二、八十三、八十四、八十五、八十六、八十七、八十八、八十九、九十、九十一、九十二、九十三、九十四、九十五、九十六、九十七、九十八、九十九、一百

## SELECTED VITAL STATISTICS BY RACE, BY DHR HEALTH DISTRICT, 1986

ITEM	ROME (1-1)						DALTON (1-2)					
	NUMBER			RATE			NUMBER			RATE		
	Total	White	Black	Total	White	Black	Total	White	Black	Total	White	Black
<b>POPULATION</b>	383300	351661	31639	0.0	0.0	0.0	201051	195365	5686	0.0	0.0	0.0
<b>LIVE BIRTHS</b>	5395	4828	546	14.1	13.7	17.3	3446	3365	71	17.1	17.2	12.5
Age of Mother												
10-14	11	5	6	0.7	0.3	3.5	10	8	2	1.1	0.9	7.5
15-17	414	350	64	39.3	37.0	60.7	240	235	5	43.6	44.1	29.1
18-19	753	651	101	118.6	114.0	158.3	393	383	10	119.2	119.8	98.0
20-24	1981	1788	188	125.9	124.7	134.8	1183	1153	28	143.4	144.4	106.9
25-29	1406	1271	126	93.4	93.3	87.7	976	951	21	111.6	111.7	90.9
30-34	627	584	40	42.0	42.3	35.3	493	485	5	56.2	56.8	20.4
35-39	182	161	18	14.5	13.8	19.8	131	130	0	18.6	19.0	0.0
40-44	20	18	2	1.8	1.8	2.6	19	19	0	3.3	3.4	0.0
>44	1	0	1	0.1	0.0	1.3	1	1	0	0.2	0.2	0.0
<b>UNWED MOTHER BIRTH RATE</b>	981	624	355	11.4	7.9	48.3	415	366	48	8.8	8.0	35.2
Age of Mother												
10-14	8	2	6	0.5	0.1	3.5	7	5	2	0.8	0.6	7.5
15-17	188	128	60	17.9	13.5	56.9	87	82	5	15.8	15.4	29.1
18-19	227	140	87	35.7	24.5	136.4	94	86	8	28.5	26.9	78.4
20-24	350	228	120	22.2	15.9	86.0	135	112	23	16.4	14.0	87.8
25-29	145	89	56	9.6	6.5	39.0	62	53	9	7.1	6.2	39.0
30-34	47	25	22	3.1	1.8	19.4	20	18	1	2.3	2.1	4.1
35-39	15	11	4	1.2	0.9	4.4	7	7	0	1.0	1.0	0.0
40-44	1	1	0	0.1	0.1	0.0	2	2	0	0.3	0.4	0.0
>44	0	0	0	0.0	0.0	0.0	1	1	0	0.2	0.2	0.0
Birth Weight												
<1500 GM	71	52	18	1.3	1.1	3.3	35	35	0	1.0	1.0	0.0
1500-2499 GM	356	290	66	6.6	6.0	12.1	212	202	10	6.2	6.0	14.1
2500-3999 GM	4414	3956	442	81.8	81.9	81.0	2829	2761	59	82.1	82.1	83.1
≥4000 GM	554	530	20	10.3	11.0	3.7	370	367	2	10.7	10.9	2.8
<b>% OUT OF HOSPITAL BIRTHS</b>	18	14	4	0.3	0.3	0.7	36	34	0	1.0	1.0	0.0
<b>SPONTANEOUS ABORTION RATE</b>	295	243	43	3.4	3.1	5.9	178	174	4	3.8	3.8	2.9
Age of Mother												
10-14	1	0	1	0.1	0.0	0.6	2	1	1	0.2	0.1	3.7
15-17	23	15	7	2.2	1.6	6.6	11	11	0	2.0	2.1	0.0
18-19	29	20	9	4.6	3.5	14.1	15	15	0	4.5	4.7	0.0
20-24	92	80	11	5.8	5.6	7.9	56	54	2	6.8	6.8	7.6
25-29	84	70	10	5.6	5.1	7.0	52	51	1	5.9	6.0	4.3
30-34	43	37	3	2.9	2.7	2.6	32	32	0	3.6	3.7	0.0
35-39	15	14	1	1.2	1.2	1.1	9	9	0	1.3	1.3	0.0
40-44	6	5	1	0.5	0.5	1.3	0	0	0	0.0	0.0	0.0
>44	2	2	0	0.2	0.2	0.0	1	1	0	0.2	0.2	0.0
<b>INDUCED TERMINATION RATE</b>	1170	1019	130	13.6	12.9	17.7	646	584	50	13.7	12.7	36.7
Age of Recipient												
10-14	21	18	3	1.3	1.2	1.7	10	8	2	1.1	0.9	7.5
15-17	190	166	22	18.1	17.5	20.9	87	75	11	15.8	14.1	64.0
18-19	220	199	19	34.6	34.8	29.8	108	96	10	32.7	30.0	98.0
20-24	364	318	39	23.1	22.2	28.0	210	188	16	25.5	23.5	61.1
25-29	196	162	29	13.0	11.9	20.2	118	112	4	13.5	13.2	17.3
30-34	106	91	12	7.1	6.6	10.6	76	70	5	8.7	8.2	20.4
35-39	64	56	6	5.1	4.8	6.6	32	30	2	4.6	4.4	11.5
40-44	9	9	0	0.8	0.9	0.0	4	4	0	0.7	0.7	0.0
>44	0	0	0	0.0	0.0	0.0	1	1	0	0.2	0.2	0.0
<b>MARRIAGES</b>	8178	7622	512	21.3	21.7	16.2	1719	1682	31	8.6	8.6	5.5
<b>DIVORCES</b>	2287	2120	107	6.0	6.0	3.4	1561	1314	30	7.8	6.7	5.3

## SELECTED VITAL STATISTICS BY RACE, BY DHR HEALTH DISTRICT, 1986

ITEM	ROME (1-1)						DALTON (1-2)					
	NUMBER			RATE			NUMBER			RATE		
	Total	White	Black	Total	White	Black	Total	White	Black	Total	White	Black
<b>TOTAL DEATHS</b>	<b>3538</b>	<b>3239</b>	<b>298</b>	<b>9.2</b>	<b>9.2</b>	<b>9.4</b>	<b>1528</b>	<b>1480</b>	<b>45</b>	<b>7.6</b>	<b>7.6</b>	<b>7.9</b>
<b>Lifestages</b>												
<b>INFANCY (&lt;1)</b>	61	44	17	11.3	9.1	31.1	46	45	1	13.3	13.4	14.1
<b>NEONATAL</b>	41	32	9	7.6	6.6	16.5	24	24	0	7.0	7.1	0.0
<b>POST-NEONATAL</b>	20	12	8	3.7	2.5	14.7	22	21	1	6.4	6.2	14.1
<b>EARLY CHILDHOOD (1-4)</b>	15	12	3	67.9	60.1	141.4	6	5	0	49.2	42.5	0.0
<b>LATER CHILDHOOD (5-14)</b>	17	16	1	26.1	27.3	15.1	7	6	1	19.6	17.4	92.5
<b>ADOLESCENCE (15-19)</b>	34	31	3	99.0	100.2	87.7	19	19	0	106.5	109.9	0.0
<b>EARLY ADULTHOOD (20-29)</b>	79	72	7	132.2	131.9	134.4	39	35	3	117.5	108.9	282.2
<b>YOUNG ADULTHOOD (30-44)</b>	166	143	23	220.1	203.8	439.0	84	79	5	192.9	186.1	453.3
<b>MIDDLE ADULTHOOD (45-59)</b>	464	415	49	791.3	758.1	1258.7	202	191	11	719.0	697.0	1589.6
<b>LATER ADULTHOOD (60-74)</b>	1150	1058	92	2449.2	2427.8	2725.1	469	455	13	2347.6	2336.4	2579.4
<b>OLDER ADULTHOOD (&gt;74)</b>	1552	1448	103	9961.5	10092.0	8360.4	656	645	11	9245.9	9315.4	6432.7
<b>Cause of Death</b>												
<b>Infectious And Parasitic Diseases (001-139)</b>	51	42	9	13.3	11.9	28.4	20	20	0	9.9	10.2	0.0
<b>Neoplasms (140-239)</b>	813	750	63	212.1	213.3	199.1	338	323	15	168.1	165.3	263.8
<b>Malignant Neoplasms (140-208)</b>	797	735	62	207.9	209.0	196.0	335	320	15	166.6	163.8	263.8
Stomach (151)	7	7	0	1.8	2.0	0.0	4	3	1	2.0	1.5	17.6
Colon (153)	73	67	6	19.0	19.1	19.0	26	25	1	12.9	12.8	17.6
Pancreas (157)	33	27	6	8.6	7.7	19.0	16	16	0	8.0	8.2	0.0
Trachea, Bronchus And Lung (162)	267	248	19	69.7	70.5	60.1	111	107	4	55.2	54.8	70.3
Breast (174-175)	58	52	6	15.1	14.8	19.0	28	26	2	13.9	13.3	35.2
Ovary (183)	17	17	0	4.4	4.8	0.0	11	11	0	5.5	5.6	0.0
Prostate (185)	46	42	4	12.0	11.9	12.6	12	12	0	6.0	6.1	0.0
Leukemia (204-208)	25	25	0	6.5	7.1	0.0	14	14	0	7.0	7.2	0.0
All Other Malignant Sites	271	250	21	70.7	71.1	66.4	113	106	7	56.2	54.3	123.1
<b>Endocrine, Nutritional And Metabolic Diseases (240-279)</b>	89	79	10	23.2	22.5	31.6	37	35	2	18.4	17.9	35.2
Diabetes Mellitus (250)	65	57	8	17.0	16.2	25.3	23	22	1	11.4	11.3	17.6
<b>Diseases Of Blood And Blood-Forming Organs (280-289)</b>	9	9	0	2.3	2.6	0.0	4	4	0	2.0	2.0	0.0
<b>Mental Disorders (290-319)</b>	23	22	1	6.0	6.3	3.2	12	11	1	6.0	5.6	17.6
<b>Diseases Of The Nervous System And Sense Organs (320-389)</b>	39	37	2	10.2	10.5	6.3	16	15	0	8.0	7.7	0.0
<b>Diseases Of The Circulatory System (390-459)</b>	1665	1537	128	434.4	437.1	404.6	663	646	16	329.8	330.7	281.4
Hypertensive Disease (401-405)	39	30	9	10.2	8.5	28.4	12	11	1	6.0	5.6	17.6
Ischaemic Heart Disease (410-414)	881	825	56	229.8	234.6	177.0	322	318	4	160.2	162.8	70.3
Acute Myocardial Infarction (410)	591	551	40	154.2	156.7	126.4	217	214	3	107.9	109.5	52.8
Other Forms Of Heart Disease (420-429)	333	308	25	86.9	87.6	79.0	155	150	4	77.1	76.8	70.3
Cerebrovascular Disease (430-439)	309	280	29	80.6	79.6	91.7	136	130	6	67.6	66.5	105.5
Diseases Of The Arteries And Capillaries (440-449)	72	64	8	18.8	18.2	25.3	15	15	0	7.5	7.7	0.0
<b>Diseases Of The Respiratory System (460-519)</b>	271	253	17	70.7	71.9	53.7	159	158	1	79.1	80.9	17.6
Influenza And Pneumonia (480-487)	101	93	8	26.4	26.4	25.3	71	70	1	35.3	35.8	17.6
Chronic Obstructive Pulmonary Disease (490-498)	130	125	5	33.9	35.5	15.8	65	65	0	32.3	33.3	0.0
<b>Diseases Of The Digestive System (520-579)</b>	132	118	14	34.4	33.6	44.2	54	52	2	26.9	26.6	35.2
Chronic Liver Disease And Cirrhosis (571)	40	33	7	10.4	9.4	22.1	19	18	1	9.5	9.2	17.6
<b>Disease Of The Genito-urinary System (580-629)</b>	58	51	7	15.1	14.5	22.1	29	29	0	14.4	14.8	0.0
<b>Complications Of Pregnancy, Childbirth And The Puerperium (630-679)</b>	0	0	0	0.0	0.0	0.0	0	0	0	0.0	0.0	0.0
<b>Diseases Of The Skin (680-709)</b>	14	12	2	3.7	3.4	6.3	3	3	0	1.5	1.5	0.0
<b>Diseases Of The Musculo-skeletal System (710-739)</b>	18	16	2	4.7	4.5	6.3	9	9	0	4.5	4.6	0.0
Congenital Anomalies (740-759)	18	14	4	4.7	4.0	12.6	14	14	0	7.0	7.2	0.0
<b>Certain Conditions Originating In The Perinatal Period (760-779)</b>	30	23	7	7.8	6.5	22.1	17	17	0	8.5	8.7	0.0
Disorders Relating To Short Gestation (765)	5	5	0	1.3	1.4	0.0	1	1	0	0.5	0.5	0.0
<b>Symptoms, Signs and Ill Defined Conditions (780-799)</b>	21	17	4	5.5	4.8	12.6	20	18	2	9.9	9.2	35.2
SIDS (798)	12	8	4	3.1	2.3	12.6	10	9	1	5.0	4.6	17.6
<b>Injury And Poisoning (E800-E999)</b>	287	259	28	74.9	73.7	88.5	133	126	6	66.2	64.5	105.5
Motor Vehicle Accidents (E810-E825)	119	115	4	31.0	32.7	12.6	70	67	2	34.8	34.3	35.2
All Other Accidents (E800-E807, E826-E949)	69	54	15	18.0	15.4	47.4	29	29	0	14.4	14.8	0.0
Suicides (E950-E959)	58	57	1	15.1	16.2	3.2	21	21	0	10.4	10.7	0.0
Homicides (E960-E989)	32	28	4	8.3	8.0	12.6	12	8	4	6.0	4.1	70.3

## SELECTED VITAL STATISTICS BY RACE, BY DHR HEALTH DISTRICT, 1986

ITEM	GAINESVILLE (2)						COBB-DOUGLAS (3-1)					
	NUMBER			RATE			NUMBER			RATE		
	Total	White	Black	Total	White	Black	Total	White	Black	Total	White	Black
<b>POPULATION</b>	270848	250434	20414	0.0	0.0	0.0	444716	420479	24237	0.0	0.0	0.0
<b>LIVE BIRTHS</b>	3926	3597	309	14.5	14.4	15.1	7446	6699	640	16.7	15.9	26.4
Age of Mother												
10-14	10	6	4	0.9	0.6	3.9	6	3	3	0.3	0.2	2.7
15-17	269	221	46	37.8	34.6	62.4	277	240	36	23.1	21.2	54.1
18-19	442	391	49	83.4	80.6	108.9	474	424	47	68.3	64.9	114.9
20-24	1340	1216	118	119.0	118.4	118.6	1913	1668	219	94.3	88.3	158.5
25-29	1123	1059	55	108.7	111.9	63.4	2457	2225	188	105.6	102.3	123.3
30-34	555	526	29	53.3	54.8	35.8	1702	1574	105	69.2	67.7	78.7
35-39	164	155	8	18.5	18.7	13.9	562	518	35	30.7	29.6	43.9
40-44	22	22	0	3.0	3.2	0.0	55	47	7	4.0	3.6	12.2
>44	1	1	0	0.1	0.2	0.0	0	0	0	0.0	0.0	0.0
<b>UNWED MOTHER BIRTH RATE</b>	621	408	212	10.2	7.3	43.2	883	640	239	7.4	5.7	35.7
Age of Mother												
10-14	9	5	4	0.8	0.5	3.9	6	3	3	0.3	0.2	2.7
15-17	118	74	44	16.6	11.6	59.7	145	111	34	12.1	9.8	51.1
18-19	121	76	45	22.8	15.7	100.0	149	113	36	21.5	17.3	88.0
20-24	234	149	84	20.8	14.5	84.4	330	222	106	16.3	11.7	76.7
25-29	91	67	24	8.8	7.1	27.7	160	117	42	6.9	5.4	27.5
30-34	37	27	10	3.6	2.8	12.3	63	49	13	2.6	2.1	9.7
35-39	10	9	1	1.1	1.1	1.7	23	20	3	1.3	1.1	3.8
40-44	1	1	0	0.1	0.1	0.0	7	5	2	0.5	0.4	3.5
>44	0	0	0	0.0	0.0	0.0	0	0	0	0.0	0.0	0.0
Birth Weight												
<1500 GM	46	32	14	1.2	0.9	4.5	88	67	18	1.2	1.0	2.8
1500-2499 GM	243	209	34	6.2	5.8	11.0	355	299	53	4.8	4.5	8.3
2500-3999 GM	3279	3009	251	83.5	83.7	81.2	6096	5466	533	81.9	81.6	83.3
≥4000 GM	358	347	10	9.1	9.6	3.2	907	867	36	12.2	12.9	5.6
<b>% OUT OF HOSPITAL BIRTHS</b>	21	19	2	0.5	0.5	0.6	44	41	3	0.6	0.6	0.5
<b>SPONTANEOUS ABORTION RATE</b>	284	257	24	4.7	4.6	4.9	348	307	37	2.9	2.7	5.5
Age of Mother												
10-14	1	1	0	0.1	0.1	0.0	0	0	0	0.0	0.0	0.0
15-17	16	13	2	2.2	2.0	2.7	10	10	0	0.8	0.9	0.0
18-19	33	29	4	6.2	6.0	8.9	16	14	2	2.3	2.1	4.9
20-24	81	70	10	7.2	6.8	10.1	84	72	10	4.1	3.8	7.2
25-29	82	79	3	7.9	8.4	3.5	114	96	18	4.9	4.4	11.8
30-34	47	44	3	4.5	4.6	3.7	75	68	6	3.1	2.9	4.5
35-39	21	19	1	2.4	2.3	1.7	41	40	0	2.2	2.3	0.0
40-44	3	2	1	0.4	0.3	2.1	8	7	1	0.6	0.5	1.7
>44	0	0	0	0.0	0.0	0.0	0	0	0	0.0	0.0	0.0
<b>INDUCED TERMINATION RATE</b>	750	658	80	12.4	11.8	16.3	3228	2646	466	27.1	23.5	69.7
Age of Recipient												
10-14	2	2	0	0.2	0.2	0.0	13	9	4	0.7	0.5	3.5
15-17	105	89	15	14.7	13.9	20.4	362	307	43	30.2	27.1	64.7
18-19	127	111	12	24.0	22.9	26.7	393	339	43	56.6	51.9	105.1
20-24	242	211	29	21.5	20.5	29.1	1064	884	148	52.5	46.8	107.1
25-29	142	128	12	13.8	13.5	13.8	760	597	135	32.7	27.4	88.5
30-34	80	67	10	7.7	7.0	12.3	427	345	68	17.4	14.8	51.0
35-39	42	40	2	4.7	4.8	3.5	177	139	23	9.7	7.9	28.8
40-44	10	10	0	1.3	1.4	0.0	31	26	2	2.3	2.0	3.5
>44	0	0	0	0.0	0.0	0.0	1	0	0	0.1	0.0	0.0
<b>MARRIAGES</b>	2478	2363	107	9.1	9.4	5.2	5535	5139	381	12.4	12.2	15.7
<b>DIVORCES</b>	1770	1594	67	6.5	6.4	3.3	3147	2897	157	7.1	6.9	6.5

## SELECTED VITAL STATISTICS BY RACE, BY DHR HEALTH DISTRICT, 1986

ITEM	GAINESVILLE (2)						COBB-DOUGLAS (3-1)					
	NUMBER			RATE			NUMBER			RATE		
	Total	White	Black	Total	White	Black	Total	White	Black	Total	White	Black
<b>TOTAL DEATHS</b>	2398	2220	175	8.9	8.9	8.6	2268	2101	161	5.1	5.0	6.6
<b>Lifestages</b>												
<b>INFANCY (&lt;1)</b>	42	33	9	10.7	9.2	29.1	63	47	15	8.5	7.0	23.4
<b>NEONATAL</b>	27	20	7	6.9	5.6	22.7	46	31	14	6.2	4.6	21.9
<b>POST-NEONATAL</b>	15	13	2	3.8	3.6	6.5	17	16	1	2.3	2.4	1.6
<b>EARLY CHILDHOOD (1-4)</b>	4	3	0	26.9	22.5	0.0	4	4	0	16.1	17.2	0.0
<b>LATER CHILDHOOD (5-14)</b>	15	15	0	34.4	38.1	0.0	20	18	1	26.5	25.5	21.4
<b>ADOLESCENCE (15-19)</b>	27	25	2	105.4	109.0	74.3	24	21	3	62.0	57.5	138.6
<b>EARLY ADULTHOOD (20-29)</b>	61	54	5	141.7	137.5	133.0	89	78	11	105.9	99.5	196.1
<b>YOUNG ADULTHOOD (30-44)</b>	136	116	20	257.1	234.6	581.9	149	137	11	133.1	128.3	213.3
<b>MIDDLE ADULTHOOD (45-59)</b>	272	249	23	670.7	648.0	1080.8	328	295	32	528.0	493.6	1357.1
<b>LATER ADULTHOOD (60-74)</b>	725	662	63	2130.6	2052.8	3541.3	728	693	34	2336.2	2329.4	2407.9
<b>OLDER ADULTHOOD (&gt;74)</b>	1116	1063	53	9082.8	9061.5	9532.4	863	808	54	9464.8	9404.1	10266.2
<b>Cause of Death</b>												
<b>Infectious And Parasitic Diseases (001-139)</b>	30	30	0	11.1	12.0	0.0	35	31	4	7.9	7.4	16.5
<b>Neoplasms (140-239)</b>	505	472	33	186.5	188.5	161.7	544	505	38	122.3	120.1	156.8
<b>Malignant Neoplasms (140-208)</b>	496	464	32	183.1	185.3	156.8	533	494	38	119.9	117.5	156.8
Stomach (151)	12	11	1	4.4	4.4	4.9	10	5	5	2.2	1.2	20.6
Colon (153)	45	43	2	16.6	17.2	9.8	43	37	6	9.7	8.8	24.8
Pancreas (157)	27	24	3	10.0	9.6	14.7	25	24	1	5.6	5.7	4.1
Trachea, Bronchus And Lung (162)	136	128	8	50.2	51.1	39.2	163	158	5	36.7	37.6	20.6
Breast (174-175)	39	36	3	14.4	14.4	14.7	59	59	0	13.3	14.0	0.0
Ovary (183)	12	12	0	4.4	4.8	0.0	12	12	0	2.7	2.9	0.0
Prostate (185)	32	25	7	11.8	10.0	34.3	26	19	7	5.8	4.5	28.9
Leukemia (204-208)	22	21	1	8.1	8.4	4.9	18	16	1	4.0	3.8	4.1
All Other Malignant Sites	171	164	7	63.1	65.5	34.3	177	164	13	39.8	39.0	53.6
<b>Endocrine, Nutritional and Metabolic Diseases (240-279)</b>	65	56	9	24.0	22.4	44.1	49	45	4	11.0	10.7	16.5
Diabetes Mellitus (250)	44	37	7	16.2	14.8	34.3	33	29	4	7.4	6.9	16.5
<b>Diseases Of Blood And Blood-Forming Organs (280-289)</b>	7	7	0	2.6	2.8	0.0	5	5	0	1.1	1.2	0.0
<b>Mental Disorders (290-319)</b>	19	15	4	7.0	6.0	19.6	26	25	1	5.8	5.9	4.1
<b>Diseases Of The Nervous System And Sense Organs (320-389)</b>	36	35	1	13.3	14.0	4.9	33	29	4	7.4	6.9	16.5
<b>Diseases Of The Circulatory System (390-459)</b>	1136	1046	89	419.4	417.7	436.0	957	902	54	215.2	214.5	222.8
Hypertensive Disease (401-405)	28	25	3	10.3	10.0	14.7	36	29	7	8.1	6.9	28.9
Ischaemic Heart Disease (410-414)	568	527	41	209.7	210.4	200.8	462	441	20	103.9	104.9	82.5
Acute Myocardial Infarction (410)	399	368	31	147.3	146.9	151.9	272	260	11	61.2	61.8	45.4
Other Forms Of Heart Disease (420-429)	264	243	21	97.5	97.0	102.9	206	194	12	46.3	46.1	49.5
Cerebrovascular Disease (430-438)	213	193	19	78.6	77.1	93.1	191	180	11	42.9	42.8	45.4
Diseases Of The Arteries And Capillaries (440-448)	42	39	3	15.5	15.6	14.7	39	37	2	8.8	8.8	8.3
<b>Diseases Of The Respiratory System (460-519)</b>	188	179	8	69.4	71.5	39.2	166	158	7	37.3	37.6	28.9
Influenza And Pneumonia (480-487)	88	84	3	32.5	33.5	14.7	58	53	4	13.0	12.6	16.5
Chronic Obstructive Pulmonary Disease (490-496)	78	74	4	28.8	29.5	19.6	79	77	2	17.8	18.3	8.3
<b>Diseases Of The Digestive System (520-579)</b>	85	79	6	31.4	31.5	29.4	89	82	7	20.0	19.5	28.9
Chronic Liver Disease And Cirrhosis (571)	25	23	2	9.2	9.2	9.8	27	27	0	6.1	6.4	0.0
<b>Disease Of The Genito-urinary System (580-629)</b>	49	45	4	18.1	18.0	19.6	39	36	3	8.8	8.6	12.4
<b>Complications Of Pregnancy, Childbirth And The Puerperium (630-676)</b>	0	0	0	0.0	0.0	0.0	0	0	0	0.0	0.0	0.0
<b>Diseases Of The Skin (680-709)</b>	6	6	0	2.2	2.4	0.0	7	5	2	1.6	1.2	8.3
<b>Diseases Of The Musculo-skeletal System (710-739)</b>	7	6	1	2.6	2.4	4.9	14	12	2	3.1	2.9	8.3
Congenital Anomalies (740-759)	11	9	2	4.1	3.6	9.8	27	25	1	6.1	5.9	4.1
<b>Certain Conditions Originating In The Perinatal Period (760-779)</b>	21	16	5	7.8	6.4	24.5	33	21	11	7.4	5.0	45.4
Disorders Relating To Short Gestation (765)	6	5	1	2.2	2.0	4.9	5	4	1	1.1	1.0	4.1
<b>Symptoms, Signs and Ill Defined Conditions (780-799)</b>	17	15	2	6.3	6.0	9.8	13	12	1	2.9	2.9	4.1
SIDS (798)	8	6	2	3.0	2.4	9.8	5	4	1	1.1	1.0	4.1
<b>Injury And Poisoning (E800-E999)</b>	216	204	11	79.7	81.5	53.9	231	208	22	51.9	49.5	90.8
Motor Vehicle Accidents (E810-E825)	107	103	4	39.5	41.1	19.6	75	69	6	16.9	16.4	24.8
All Other Accidents (E800-E807, E826-E849)	53	49	4	19.6	19.6	19.6	65	57	8	14.6	13.6	33.0
Suicides (E950-E959)	32	31	1	11.8	12.4	4.9	60	59	0	13.5	14.0	0.0
Homicides (E960-E969)	21	18	2	7.8	7.2	9.8	25	17	8	5.6	4.0	33.0



## SELECTED VITAL STATISTICS BY RACE, BY DHR HEALTH DISTRICT, 1986

ITEM	FULTON (3-2)						CLAYTON (3-3)					
	NUMBER			RATE			NUMBER			RATE		
	Total	White	Black	Total	White	Black	Total	White	Black	Total	White	Black
<b>POPULATION</b>	645300	305570	339730	0.0	0.0	0.0	173271	158986	14285	0.0	0.0	0.0
<b>LIVE BIRTHS</b>	10735	3600	6993	16.6	11.8	20.6	2708	2177	472	15.6	13.7	33.0
Age of Mother												
10-14	69	4	64	2.8	0.4	4.1	11	10	1	1.4	1.4	1.7
15-17	750	106	642	45.4	16.9	62.7	127	107	19	24.5	22.1	54.0
18-19	997	162	829	79.6	35.9	103.5	227	188	36	70.6	63.0	154.5
20-24	3148	746	2371	91.2	54.3	114.2	928	774	140	106.0	99.4	144.9
25-29	2863	1098	1712	83.6	78.3	84.6	844	673	151	92.1	85.8	114.9
30-34	2066	1012	1019	68.7	73.7	62.4	439	325	102	50.2	40.8	128.8
35-39	757	430	316	34.4	39.7	28.3	116	89	19	17.4	14.3	42.6
40-44	84	41	40	4.8	4.9	4.4	16	11	4	3.0	2.2	15.3
>44	1	1	0	0.1	0.1	0.0	0	0	0	0.0	0.0	0.0
<b>UNWED MOTHER BIRTH RATE</b>	4891	430	4446	29.2	6.0	46.4	502	285	210	10.7	6.7	48.1
Age of Mother												
10-14	67	3	63	2.7	0.3	4.0	6	5	1	0.8	0.7	1.7
15-17	694	65	627	42.0	10.4	61.2	74	54	19	14.3	11.2	54.0
18-19	820	62	754	65.5	13.7	94.2	89	54	35	27.7	18.1	150.2
20-24	1846	159	1684	53.5	11.6	81.1	177	98	78	20.2	12.6	80.7
25-29	912	85	825	26.6	6.1	40.8	94	45	46	10.3	5.7	35.0
30-34	429	36	390	14.3	2.6	23.9	42	18	23	4.8	2.3	29.0
35-39	110	16	94	5.0	1.5	8.4	17	11	5	2.5	1.8	11.2
40-44	13	4	9	0.7	0.5	1.0	3	0	3	0.6	0.0	11.5
>44	0	0	0	0.0	0.0	0.0	0	0	0	0.0	0.0	0.0
Birth Weight												
<1500 GM	254	46	208	2.4	1.3	3.0	35	24	11	1.3	1.1	2.3
1500-2499 GM	848	168	672	7.9	4.7	9.6	160	108	44	5.9	5.0	9.3
2500-3999 GM	8831	2940	5763	82.3	81.7	82.4	2201	1770	382	81.3	81.3	80.9
≥4000 GM	802	446	350	7.5	12.4	5.0	312	275	35	11.5	12.6	7.4
<b>% OUT OF HOSPITAL BIRTHS</b>	157	25	124	1.5	0.7	1.8	13	9	2	0.5	0.4	0.4
<b>SPONTANEOUS ABORTION RATE</b>	598	242	346	3.6	3.4	3.6	307	246	52	6.5	5.8	11.9
Age of Mother												
10-14	5	1	4	0.2	0.1	0.3	4	4	0	0.5	0.6	0.0
15-17	20	4	16	1.2	0.6	1.6	20	18	2	3.9	3.7	5.7
18-19	29	11	17	2.3	2.4	2.1	25	25	0	7.8	8.4	0.0
20-24	143	50	92	4.1	3.6	4.4	94	77	15	10.7	9.9	15.5
25-29	176	74	96	5.1	5.3	4.7	79	62	16	8.6	7.9	12.2
30-34	131	57	73	4.4	4.1	4.5	57	39	15	6.5	4.9	18.9
35-39	79	35	43	3.6	3.2	3.9	20	14	4	3.0	2.2	9.0
40-44	12	7	5	0.7	0.8	0.6	8	7	0	1.5	1.4	0.0
>44	3	3	0	0.2	0.4	0.0	0	0	0	0.0	0.0	0.0
<b>INDUCED TERMINATION RATE</b>	8332	2666	5317	49.8	37.3	55.5	1071	753	277	22.8	17.6	63.5
Age of Recipient												
10-14	107	5	100	4.3	0.6	6.3	15	8	6	1.9	1.1	10.1
15-17	653	155	475	39.5	24.7	46.4	140	113	24	27.0	23.4	68.2
18-19	997	276	693	79.6	61.1	86.5	149	120	28	46.3	40.2	120.2
20-24	3024	949	1963	87.6	69.0	94.6	333	256	69	38.0	32.9	71.4
25-29	1927	670	1180	56.2	47.8	58.3	235	144	76	25.7	18.4	57.8
30-34	1019	362	588	33.9	26.4	36.0	116	61	45	13.3	7.7	56.8
35-39	514	210	271	23.4	19.4	24.3	67	40	25	10.0	6.4	56.1
40-44	86	37	44	4.9	4.4	4.9	16	11	4	3.0	2.2	15.3
>44	5	2	3	0.3	0.2	0.4	0	0	0	0.0	0.0	0.0
<b>MARRIAGES</b>	6596	3244	3299	10.2	10.6	9.7	2237	2014	220	12.9	12.7	15.4
<b>DIVORCES</b>	2462	1268	1134	3.8	4.1	3.3	1014	878	75	5.9	5.5	5.3

## SELECTED VITAL STATISTICS BY RACE, BY DHR HEALTH DISTRICT, 1986

ITEM	FULTON (3-2)						CLAYTON (3-3)					
	NUMBER			RATE			NUMBER			RATE		
	Total	White	Black	Total	White	Black	Total	White	Black	Total	White	Black
<b>TOTAL DEATHS</b>	6097	3067	3016	9.4	10.0	8.9	887	821	62	5.1	5.2	4.3
<b>Lifestages</b>												
<b>INFANCY (&lt;1)</b>												
<b>NEONATAL</b>	178	37	140	16.6	10.3	20.0	37	28	9	13.7	12.9	19.1
<b>POST-NEONATAL</b>	116	26	90	10.8	7.2	12.9	26	19	7	9.6	8.7	14.8
<b>EARLY CHILDHOOD (1-4)</b>	62	11	50	5.8	3.1	7.2	11	9	2	4.1	4.1	4.2
<b>LATER CHILDHOOD (5-14)</b>	35	11	22	104.0	106.5	93.8	3	1	2	26.2	9.6	183.0
<b>ADOLESCENCE (15-19)</b>	24	6	18	24.5	17.6	28.2	4	3	1	12.6	10.3	37.1
<b>EARLY ADULTHOOD (20-29)</b>	46	20	26	79.7	87.8	74.4	11	10	1	66.2	64.5	89.8
<b>YOUNG ADULTHOOD (30-44)</b>	208	76	130	158.3	132.6	175.4	32	29	3	94.1	96.6	75.2
<b>MIDDLE ADULTHOOD (45-59)</b>	543	177	365	404.9	264.6	543.0	70	63	7	171.2	166.1	237.2
<b>LATER ADULTHOOD (60-74)</b>	877	341	535	968.4	637.2	1444.2	143	135	7	629.8	623.8	657.3
<b>OLDER ADULTHOOD (&gt;74)</b>	1841	908	930	2848.7	2273.0	3768.4	313	296	15	3034.4	3084.3	2089.1
<b>OLDER ADULTHOOD (&gt;74)</b>	2345	1491	850	9541.1	8761.3	11243.4	274	256	17	9637.7	9634.9	9139.8
<b>Cause of Death</b>												
<b>Infectious And Parasitic Diseases (001-139)</b>	160	72	87	24.8	23.6	25.6	14	14	0	8.1	8.8	0.0
<b>Neoplasms (140-239)</b>	1229	690	535	190.5	225.8	157.5	198	188	10	114.3	118.2	70.0
<b>Malignant Neoplasms (140-208)</b>	1210	680	526	187.5	222.5	154.8	195	185	10	112.5	116.4	70.0
<b>Stomach (151)</b>	37	12	25	5.7	3.9	7.4	3	2	1	1.7	1.3	7.0
<b>Colon (153)</b>	116	71	45	18.0	23.2	13.2	19	19	0	11.0	12.0	0.0
<b>Pancreas (157)</b>	68	40	28	10.5	13.1	8.2	6	6	0	3.5	3.8	0.0
<b>Trachea, Bronchus And Lung (162)</b>	299	177	121	46.3	57.9	35.6	63	62	1	36.4	39.0	7.0
<b>Breast (174-175)</b>	112	60	51	17.4	19.6	15.0	21	20	1	12.1	12.6	7.0
<b>Ovary (183)</b>	22	16	6	3.4	5.2	1.8	7	7	0	4.0	4.4	0.0
<b>Prostate (185)</b>	90	42	48	13.9	13.7	14.1	8	7	1	4.6	4.4	7.0
<b>Leukemia (204-208)</b>	42	32	10	6.5	10.5	2.9	6	5	1	3.5	3.1	7.0
<b>All Other Malignant Sites</b>	424	230	192	65.7	75.3	56.5	62	57	5	35.8	35.9	35.0
<b>Endocrine, Nutritional and Metabolic Diseases (240-279)</b>	216	93	122	33.5	30.4	35.9	22	19	2	12.7	12.0	14.0
<b>Diabetes Mellitus (250)</b>	123	43	80	19.1	14.1	23.5	12	10	1	6.9	6.3	7.0
<b>Diseases Of Blood And Blood-Forming Organs (280-289)</b>	30	11	19	4.6	3.6	5.6	1	1	0	0.6	0.6	0.0
<b>Mental Disorders (290-319)</b>	169	61	108	26.2	20.0	31.8	5	4	1	2.9	2.5	7.0
<b>Diseases Of The Nervous System And Sense Organs (320-389)</b>	103	59	44	16.0	19.3	13.0	16	14	2	9.2	8.8	14.0
<b>Diseases Of The Circulatory System (390-459)</b>	2426	1323	1098	375.9	433.0	323.2	387	368	17	223.3	231.5	119.0
<b>Hypertensive Disease (401-405)</b>	221	57	164	34.2	18.7	48.3	8	8	0	4.6	5.0	0.0
<b>Ischaemic Heart Disease (410-414)</b>	914	648	263	141.6	212.1	77.4	227	214	11	131.0	134.6	77.0
<b>Acute Myocardial Infarction (410)</b>	538	374	162	83.4	122.4	47.7	155	147	8	89.5	92.5	56.0
<b>Other Forms Of Heart Disease (420-429)</b>	676	269	406	104.8	88.0	119.5	69	66	3	39.8	41.5	21.0
<b>Cerebrovascular Disease (430-438)</b>	454	261	192	70.4	85.4	56.5	59	56	3	34.1	35.2	21.0
<b>Diseases Of The Arteries And Capillaries (440-448)</b>	101	66	35	15.7	21.6	10.3	12	12	0	6.9	7.5	0.0
<b>Diseases Of The Respiratory System (460-519)</b>	477	261	216	73.9	85.4	63.6	62	59	2	35.8	37.1	14.0
<b>Influenza And Pneumonia (480-487)</b>	178	85	93	27.6	27.8	27.4	13	12	1	7.5	7.5	7.0
<b>Chronic Obstructive Pulmonary Disease (490-496)</b>	232	148	84	36.0	48.4	24.7	39	38	1	22.5	23.9	7.0
<b>Diseases Of The Digestive System (520-579)</b>	236	117	119	36.6	38.3	35.0	33	32	1	19.0	20.1	7.0
<b>Chronic Liver Disease And Cirrhosis (571)</b>	74	39	35	11.5	12.8	10.3	15	15	0	8.7	9.4	0.0
<b>Disease Of The Genito-urinary System (580-629)</b>	173	62	111	26.8	20.3	32.7	12	9	3	6.9	5.7	21.0
<b>Complications Of Pregnancy Childbirth And The Puerperium (630-676)</b>	1	0	1	0.2	0.0	0.3	0	0	0	0.0	0.0	0.0
<b>Diseases Of The Skin (680-709)</b>	33	5	28	5.1	1.6	8.2	1	0	1	0.6	0.0	7.0
<b>Diseases Of The Musculo-skeletal System (710-739)</b>	20	8	12	3.1	2.6	3.5	2	2	0	1.2	1.3	0.0
<b>Congenital Anomalies (740-759)</b>	46	19	26	7.1	6.2	7.7	11	10	1	6.3	6.3	7.0
<b>Certain Conditions Originating In The Perinatal Period (760-779)</b>	103	20	83	16.0	6.5	24.4	20	14	6	11.5	8.8	42.0
<b>Disorders Relating To Short Gestation (765)</b>	29	9	20	4.5	2.9	5.9	8	4	4	4.6	2.5	28.0
<b>Symptoms, Signs and Ill Defined Conditions (780-799)</b>	101	29	72	15.7	9.5	21.2	11	9	2	6.3	5.7	14.0
<b>SIDS (798)</b>	30	6	24	4.6	2.0	7.1	4	3	1	2.3	1.9	7.0
<b>Injury And Poisoning (E800-E999)</b>	574	237	335	89.0	77.6	98.6	92	78	14	53.1	49.1	98.0
<b>Motor Vehicle Accidents (E810-E825)</b>	141	71	70	21.9	23.2	20.6	30	25	5	17.3	15.7	35.0
<b>All Other Accidents (E800-E807, E826-E849)</b>	148	63	84	22.9	20.6	24.7	20	18	2	11.5	11.3	14.0
<b>Suicides (E950-E959)</b>	92	67	24	14.3	21.9	7.1	23	21	2	13.3	13.2	14.0
<b>Homicides (E960-E989)</b>	185	35	150	28.7	11.5	44.2	16	12	4	9.2	7.5	28.0

## SELECTED VITAL STATISTICS BY RACE, BY DHR HEALTH DISTRICT, 1986

ITEM	LAWRENCEVILLE (3-4)						DEKALB (3-5)					
	NUMBER			RATE			NUMBER			RATE		
	Total	White	Black	Total	White	Black	Total	White	Black	Total	White	Black
<b>POPULATION</b>	322251	299901	22350	0.0	0.0	0.0	534838	381834	153004	0.0	0.0	0.0
<b>LIVE BIRTHS</b>	6487	5960	439	20.1	19.9	19.6	7960	3863	3818	14.9	10.1	25.0
Age of Mother												
10-14	10	6	4	0.7	0.4	3.1	46	2	42	2.1	0.1	5.2
15-17	218	180	38	24.9	22.8	45.4	363	84	272	24.2	8.4	54.7
18-19	396	333	62	81.4	76.2	124.7	607	184	409	60.8	26.6	133.3
20-24	1640	1464	165	126.4	123.5	147.6	2025	826	1145	73.3	42.8	137.5
25-29	2366	2213	108	148.7	148.7	105.0	2459	1293	1071	88.2	71.0	110.6
30-34	1444	1375	48	80.1	80.3	53.6	1705	1005	633	65.3	57.7	72.7
35-39	386	364	13	27.5	27.4	17.9	682	431	216	33.6	29.4	38.1
40-44	27	25	1	2.8	2.8	1.7	71	37	29	4.3	3.0	7.1
>44	0	0	0	0.0	0.0	0.0	2	1	1	0.1	0.1	0.3
<b>UNWED MOTHER BIRTH RATE</b>	657	412	243	7.8	5.3	42.7	2348	392	1927	16.4	4.0	43.3
Age of Mother												
10-14	9	5	4	0.6	0.4	3.1	44	1	42	2.0	0.1	5.2
15-17	107	70	37	12.2	8.8	44.2	320	50	265	21.3	5.0	53.3
18-19	134	84	50	27.5	19.2	100.6	440	65	373	44.1	9.4	121.6
20-24	241	137	104	18.6	11.6	93.0	807	120	681	29.2	6.2	81.8
25-29	108	71	35	6.8	4.8	34.0	463	90	368	16.6	4.9	38.0
30-34	42	32	10	2.3	1.9	11.2	190	32	150	7.3	1.8	17.2
35-39	13	10	3	0.9	0.8	4.1	76	32	42	3.7	2.2	7.4
40-44	3	3	0	0.3	0.3	0.0	8	2	6	0.5	0.2	1.5
>44	0	0	0	0.0	0.0	0.0	0	0	0	0.0	0.0	0.0
Birth Weight												
<1500 GM	83	71	12	1.3	1.2	2.7	156	50	102	2.0	1.3	2.7
1500-2499 GM	301	255	43	4.6	4.3	9.8	527	173	340	6.6	4.5	8.9
2500-3999 GM	5275	4842	354	81.3	81.2	80.6	6524	3142	3136	82.0	81.3	82.1
≥4000 GM	828	792	30	12.8	13.3	6.8	753	498	240	9.5	12.9	6.3
<b>% OUT OF HOSPITAL BIRTHS</b>	29	27	2	0.4	0.5	0.5	78	39	30	1.0	1.0	0.8
<b>SPONTANEOUS ABORTION RATE</b>	425	381	37	5.1	4.9	6.5	420	208	206	2.9	2.1	4.6
Age of Mother												
10-14	1	1	0	0.1	0.1	0.0	1	0	1	0.0	0.0	0.1
15-17	15	14	1	1.7	1.8	1.2	17	6	11	1.1	0.6	2.2
18-19	24	18	6	4.9	4.1	12.1	26	9	17	2.6	1.3	5.5
20-24	114	97	17	8.8	8.2	15.2	80	37	42	2.9	1.9	5.0
25-29	134	126	6	8.4	8.5	5.8	131	71	58	4.7	3.9	6.0
30-34	91	84	2	5.1	4.9	2.2	98	50	47	3.8	2.9	5.4
35-39	38	36	2	2.7	2.7	2.7	59	32	26	2.9	2.2	4.6
40-44	7	5	2	0.7	0.6	3.4	8	3	4	0.5	0.2	1.0
>44	1	0	1	0.1	0.0	1.9	0	0	0	0.0	0.0	0.0
<b>INDUCED TERMINATION RATE</b>	1953	1690	200	23.2	21.6	35.1	4799	2194	2453	33.5	22.2	55.1
Age of Recipient												
10-14	17	10	7	1.1	0.7	5.5	61	13	48	2.8	0.9	6.0
15-17	243	217	22	27.8	27.4	26.3	481	186	286	32.1	18.5	57.5
18-19	280	249	27	57.6	57.0	54.3	599	270	315	60.0	39.1	102.7
20-24	624	539	70	48.1	45.5	62.6	1580	760	771	57.2	39.4	92.6
25-29	405	346	38	25.5	23.3	36.9	1119	503	579	40.1	27.6	59.8
30-34	241	204	25	13.4	11.9	27.9	621	286	307	23.8	16.4	35.3
35-39	115	98	10	8.2	7.4	13.7	280	139	129	13.8	9.5	22.8
40-44	25	24	1	2.6	2.7	1.7	51	31	18	3.1	2.5	4.4
>44	3	3	0	0.4	0.4	0.0	7	6	0	0.5	0.5	0.0
<b>MARRIAGES</b>	3856	3605	231	12.0	12.0	10.3	5530	3762	1733	10.3	9.9	11.3
<b>DIVORCES</b>	2163	2005	91	6.7	6.7	4.1	3022	1877	852	5.7	4.9	5.6

## SELECTED VITAL STATISTICS BY RACE, BY DHR HEALTH DISTRICT, 1986

ITEM	LAWRENCEVILLE (3-4)						DEKALB (3-5)					
	NUMBER			RATE			NUMBER			RATE		
	Total	White	Black	Total	White	Black	Total	White	Black	Total	White	Black
<b>TOTAL DEATHS</b>	1709	1542	160	5.3	5.1	7.2	3304	2400	886	6.2	6.3	5.8
<b>Lifestages</b>												
<b>INFANCY (&lt;1)</b>	58	50	8	8.9	8.4	18.2	93	33	58	11.7	8.5	15.2
<b>NEONATAL</b>	46	40	6	7.1	6.7	13.7	62	21	39	7.8	5.4	10.2
<b>POST-NEONATAL</b>	12	10	2	1.8	1.7	4.6	31	12	19	3.9	3.1	5.0
<b>EARLY CHILDHOOD (1-4)</b>	9	9	0	45.2	48.8	0.0	12	3	8	45.8	19.6	71.3
<b>LATER CHILDHOOD (5-14)</b>	18	16	2	29.9	28.7	43.2	19	9	9	22.8	17.5	28.3
<b>ADOLESCENCE (15-19)</b>	36	35	1	130.5	140.2	38.2	36	21	15	71.4	60.8	94.4
<b>EARLY ADULTHOOD (20-29)</b>	70	58	10	126.0	112.7	243.2	119	74	44	111.1	99.2	135.4
<b>YOUNG ADULTHOOD (30-44)</b>	116	102	12	139.5	129.2	285.5	244	116	127	203.5	137.0	361.1
<b>MIDDLE ADULTHOOD (45-59)</b>	265	241	22	655.8	636.4	867.5	461	278	178	572.9	414.0	1336.3
<b>LATER ADULTHOOD (60-74)</b>	537	475	62	2431.5	2335.1	3557.1	958	717	238	2179.5	1948.9	3321.2
<b>OLDER ADULTHOOD (&gt;74)</b>	600	556	43	8824.8	8850.7	8317.2	1362	1149	209	8719.0	8477.8	10106.4
<b>Cause of Death</b>												
<b>Infectious And Parasitic Diseases (001-139)</b>	24	21	2	7.4	7.0	8.9	75	45	30	14.0	11.8	19.6
<b>Neoplasms (140-239)</b>	397	371	24	123.2	123.7	107.4	745	580	159	139.3	151.9	103.9
<b>Malignant Neoplasms (140-208)</b>	389	363	24	120.7	121.0	107.4	731	570	156	136.7	149.3	102.0
<b>Stomach (151)</b>	9	9	0	2.8	3.0	0.0	17	14	3	3.2	3.7	2.0
<b>Colon (153)</b>	34	32	2	10.6	10.7	8.9	66	51	14	12.3	13.4	9.2
<b>Pancreas (157)</b>	12	11	1	3.7	3.7	4.5	35	28	7	6.5	7.3	4.6
<b>Trachea, Bronchus And Lung (162)</b>	105	99	6	32.6	33.0	26.8	206	165	40	38.5	43.2	26.1
<b>Breast (174-175)</b>	38	37	1	11.8	12.3	4.5	74	53	21	13.8	13.9	13.7
<b>Ovary (183)</b>	20	18	2	6.2	6.0	8.9	25	24	1	4.7	6.3	0.7
<b>Prostate (185)</b>	16	12	4	5.0	4.0	17.9	44	33	11	8.2	8.6	7.2
<b>Leukemia (204-208)</b>	14	12	1	4.3	4.0	4.5	32	27	4	6.0	7.1	2.6
<b>All Other Malignant Sites</b>	141	133	7	43.8	44.3	31.3	232	175	55	43.4	45.8	35.9
<b>Endocrine, Nutritional and Metabolic Diseases (240-279)</b>	36	28	8	11.2	9.3	35.8	92	57	35	17.2	14.9	22.9
<b>Diabetes Mellitus (250)</b>	23	17	6	7.1	5.7	26.8	47	27	20	8.8	7.1	13.1
<b>Diseases Of Blood And Blood-Forming Organs (280-289)</b>	8	8	0	2.5	2.7	0.0	6	4	1	1.1	1.0	0.7
<b>Mental Disorders (290-319)</b>	14	14	0	4.3	4.7	0.0	46	33	13	8.6	8.6	8.5
<b>Diseases Of The Nervous System And Sense Organs (320-389)</b>	25	24	1	7.8	8.0	4.5	87	75	12	16.3	19.6	7.8
<b>Diseases Of The Circulatory System (390-459)</b>	681	617	64	211.3	205.7	286.4	1410	1062	342	263.6	278.1	223.5
<b>Hypertensive Disease (401-405)</b>	21	17	4	6.5	5.7	17.9	77	36	40	14.4	9.4	26.1
<b>Ischaemic Heart Disease (410-414)</b>	325	302	23	100.9	100.7	102.9	541	482	58	101.2	126.2	37.9
<b>Acute Myocardial Infarction (410)</b>	225	211	14	69.8	70.4	62.6	298	261	37	55.7	68.4	24.2
<b>Other Forms Of Heart Disease (420-429)</b>	156	142	14	48.4	47.3	62.6	444	276	167	83.0	72.3	109.1
<b>Cerebrovascular Disease (430-438)</b>	137	119	18	42.5	39.7	80.5	277	210	65	51.8	55.0	42.5
<b>Diseases Of The Arteries And Capillaries (440-448)</b>	24	21	3	7.4	7.0	13.4	46	42	4	8.6	11.0	2.6
<b>Diseases Of The Respiratory System (460-519)</b>	160	141	19	49.7	47.0	85.0	233	192	40	43.6	50.3	26.1
<b>Influenza And Pneumonia (480-487)</b>	65	52	13	20.2	17.3	58.2	79	63	16	14.8	16.5	10.5
<b>Chronic Obstructive Pulmonary Disease (490-496)</b>	67	62	5	20.8	20.7	22.4	115	98	16	21.5	25.7	10.5
<b>Diseases Of The Digestive System (520-579)</b>	61	53	7	18.9	17.7	31.3	105	71	34	19.6	18.6	22.2
<b>Chronic Liver Disease And Cirrhosis (571)</b>	25	23	2	7.8	7.7	8.9	30	20	10	5.6	5.2	6.5
<b>Disease Of The Genito-urinary System (580-629)</b>	26	20	6	8.1	6.7	26.8	55	30	25	10.3	7.9	16.3
<b>Complications Of Pregnancy Childbirth And The Puerperium (630-676)</b>	2	2	0	0.6	0.7	0.0	0	0	0	0.0	0.0	0.0
<b>Diseases Of The Skin (680-705)</b>	7	6	1	2.2	2.0	4.7	15	9	6	2.8	2.4	3.9
<b>Diseases Of The Musculo-skeletal System (710-739)</b>	3	2	1	0.9	0.7	4.5	12	7	5	2.2	1.8	3.3
<b>Congenital Anomalies (740-759)</b>	20	18	2	6.2	6.0	8.9	24	14	8	4.5	3.7	5.2
<b>Certain Conditions Originating In The Perinatal Period (760-779)</b>	35	30	5	10.9	10.0	22.4	50	15	34	9.3	3.9	22.2
<b>Disorders Relating To Short Gestation (765)</b>	7	5	2	2.2	1.7	8.9	14	4	10	2.6	1.0	6.5
<b>Symptoms, Signs and Ill Defined Conditions (780-799)</b>	6	6	0	1.9	2.0	0.0	32	16	16	6.0	4.2	10.5
<b>SIDS (798)</b>	3	3	0	0.9	1.0	0.0	21	9	12	3.9	2.4	7.8
<b>Injury And Poisoning (E800-E999)</b>	204	181	20	63.3	60.4	89.5	317	190	126	59.3	49.8	82.4
<b>Motor Vehicle Accidents (E810-E825)</b>	91	82	7	28.2	27.3	31.3	96	65	30	17.9	17.0	19.6
<b>All Other Accidents (E800-E807, E826-E949)</b>	38	34	4	11.8	11.3	17.9	77	50	27	14.4	13.1	17.6
<b>Suicides (E950-E959)</b>	43	42	0	13.3	14.0	0.0	65	55	10	12.2	14.4	6.5
<b>Homicides (E960-E969)</b>	29	20	9	9.0	6.7	40.3	73	18	55	13.6	4.7	35.9

## SELECTED VITAL STATISTICS BY RACE, BY DHR HEALTH DISTRICT, 1986

ITEM	LAGRANGE (4)						DUBLIN (5-1)					
	NUMBER			RATE			NUMBER			RATE		
	Total	White	Black	Total	White	Black	Total	White	Black	Total	White	Black
<b>POPULATION</b>	390271	294092	96179	0.0	0.0	0.0	125654	86865	38789	0.0	0.0	0.0
<b>LIVE BIRTHS</b>	6177	4294	1852	15.8	14.6	19.3	1682	959	722	13.4	11.0	18.6
Age of Mother												
10-14	31	9	22	1.8	0.8	4.2	11	2	9	2.1	0.6	4.2
15-17	423	218	205	38.8	28.6	62.2	151	62	89	41.3	28.7	59.5
18-19	695	411	284	97.5	87.6	116.6	212	118	94	91.1	79.2	112.0
20-24	2109	1436	667	132.9	129.7	138.9	605	310	295	124.7	99.7	169.2
25-29	1716	1314	394	111.2	115.5	97.3	407	271	135	87.8	87.8	87.2
30-34	878	682	185	56.6	55.8	56.4	228	153	75	52.3	48.7	61.3
35-39	288	199	85	22.8	19.8	32.7	61	40	21	16.7	14.9	21.8
40-44	36	25	9	3.3	3.0	3.7	7	3	4	2.2	1.3	4.6
>44	1	0	1	0.1	0.0	0.5	0	0	0	0.0	0.0	0.0
<b>UNWED MOTHER BIRTH RATE</b>	1590	403	1187	18.0	6.2	51.9	602	124	478	22.5	6.9	55.0
Age of Mother												
10-14	29	7	22	1.7	0.6	4.2	9	0	9	1.7	0.0	4.2
15-17	272	74	198	24.9	9.7	60.1	109	23	86	29.8	10.6	57.5
18-19	346	95	251	48.5	20.3	103.0	111	29	82	47.7	19.5	97.7
20-24	565	126	439	35.6	11.4	91.4	245	45	200	50.5	14.5	114.7
25-29	253	72	181	16.4	6.3	44.7	89	15	74	19.2	4.9	47.8
30-34	75	15	60	4.8	1.2	18.3	28	9	19	6.4	2.9	15.5
35-39	44	12	32	3.5	1.2	12.3	9	3	6	2.5	1.1	6.2
40-44	6	2	4	0.6	0.2	1.7	2	0	2	0.6	0.0	2.3
>44	0	0	0	0.0	0.0	0.0	0	0	0	0.0	0.0	0.0
Birth Weight												
<1500 GM	81	43	37	1.3	1.0	2.0	27	8	19	1.6	0.8	2.6
1500-2499 GM	418	219	196	6.8	5.1	10.6	130	63	67	7.7	6.6	9.3
2500-3999 GM	5049	3482	1543	81.7	81.1	83.3	1386	779	606	82.4	81.2	83.9
≥4000 GM	629	550	76	10.2	12.8	4.1	139	109	30	8.3	11.4	4.2
<b>% OUT OF HOSPITAL BIRTHS</b>	30	17	13	0.5	0.4	0.7	15	6	9	0.9	0.6	1.2
<b>SPONTANEOUS ABORTION RATE</b>	551	395	151	6.2	6.0	6.6	50	27	22	1.9	1.5	2.5
Age of Mother												
10-14	2	0	2	0.1	0.0	0.4	0	0	0	0.0	0.0	0.0
15-17	32	22	10	2.9	2.9	3.0	4	1	3	1.1	0.5	2.0
18-19	53	35	18	7.4	7.5	7.4	7	3	4	3.0	2.0	4.8
20-24	172	120	52	10.8	10.8	10.8	14	7	7	2.9	2.3	4.0
25-29	149	113	35	9.7	9.9	8.6	12	8	3	2.6	2.6	1.9
30-34	92	66	24	5.9	5.4	7.3	9	7	2	2.1	2.2	1.6
35-39	44	34	9	3.5	3.4	3.5	2	1	1	0.5	0.4	1.0
40-44	6	4	1	0.6	0.5	0.4	2	0	2	0.6	0.0	2.3
>44	1	1	0	0.1	0.1	0.0	0	0	0	0.0	0.0	0.0
<b>INDUCED TERMINATION RATE</b>	1404	968	392	15.9	14.8	17.1	223	155	67	8.3	8.6	7.7
Age of Recipient												
10-14	24	12	10	1.4	1.0	1.9	4	3	1	0.7	0.9	0.5
15-17	215	151	58	19.7	19.8	17.6	39	32	7	10.7	14.8	4.7
18-19	225	160	58	31.6	34.1	23.8	40	30	10	17.2	20.1	11.9
20-24	439	307	118	27.7	27.7	24.6	71	47	24	14.6	15.1	13.8
25-29	251	175	71	16.3	15.4	17.5	35	23	11	7.6	7.5	7.1
30-34	147	89	53	9.5	7.3	16.2	25	13	12	5.7	4.1	9.8
35-39	89	65	20	7.0	6.5	7.7	6	4	2	1.6	1.5	2.1
40-44	13	8	4	1.2	1.0	1.7	3	3	0	0.9	1.3	0.0
>44	1	1	0	0.1	0.1	0.0	0	0	0	0.0	0.0	0.0
<b>MARRIAGES</b>	4036	3348	666	10.3	11.4	6.9	1128	865	259	9.0	10.0	6.7
<b>DIVORCES</b>	2212	1823	246	5.7	6.2	2.6	388	317	56	3.1	3.6	1.4

## SELECTED VITAL STATISTICS BY RACE, BY DHR HEALTH DISTRICT, 1986

ITEM	LAGRANGE (4)						DUBLIN (5-1)					
	NUMBER			RATE			NUMBER			RATE		
	Total	White	Black	Total	White	Black	Total	White	Black	Total	White	Black
<b>TOTAL DEATHS</b>	3681	2790	884	9.4	9.5	9.2	1307	916	390	10.4	10.5	10.1
<b>Lifestages</b>												
<b>INFANCY (&lt;1)</b>	67	33	32	10.8	7.7	17.3	16	5	11	9.5	5.2	15.2
<b>NEONATAL</b>	51	25	24	8.3	5.8	13.0	9	1	8	5.4	1.0	11.1
<b>POST-NEONATAL</b>	16	8	8	2.6	1.9	4.3	7	4	3	4.2	4.2	4.2
<b>EARLY CHILDHOOD (1-4)</b>	14	7	7	60.3	43.3	98.9	1	0	1	12.2	0.0	30.3
<b>LATER CHILDHOOD (5-14)</b>	24	18	6	35.3	37.5	30.0	5	2	3	23.5	15.4	36.3
<b>ADOLESCENCE (15-19)</b>	33	26	7	90.4	103.2	61.9	13	9	4	106.4	118.9	86.1
<b>EARLY ADULTHOOD (20-29)</b>	91	57	34	148.5	128.6	200.4	24	17	7	127.9	135.8	112.0
<b>YOUNG ADULTHOOD (30-44)</b>	196	121	74	254.3	196.8	474.9	71	35	36	328.6	217.0	657.2
<b>MIDDLE ADULTHOOD (45-59)</b>	492	327	163	867.0	714.9	1480.5	137	90	46	750.7	640.1	1098.1
<b>LATER ADULTHOOD (60-74)</b>	1155	888	266	2528.0	2437.2	2874.4	410	285	125	2363.5	2182.1	2916.5
<b>OLDER ADULTHOOD (&gt;74)</b>	1609	1313	295	10324.7	10526.7	9482.5	630	473	157	9885.5	10031.8	9469.2
<b>Cause of Death</b>												
<b>Infectious and Parasitic Diseases (001-133)</b>	40	29	10	10.2	9.9	10.4	17	9	8	13.5	10.4	20.6
<b>Neoplasms (140-239)</b>	788	627	160	201.9	213.2	166.4	242	180	62	192.6	207.2	159.8
<b>Malignant Neoplasms (140-208)</b>	777	617	159	199.1	209.8	165.3	237	179	58	188.6	206.1	149.5
<b>Stomach (151)</b>	16	10	6	4.1	3.4	6.2	2	2	0	1.6	2.3	0.0
<b>Colon (153)</b>	70	52	18	17.9	17.7	18.7	18	15	3	14.3	17.3	7.7
<b>Pancreas (157)</b>	38	29	9	9.7	9.9	9.4	14	10	4	11.1	11.5	10.3
<b>Trachea, Bronchus And Lung (162)</b>	239	203	35	61.2	69.0	36.4	78	60	18	62.1	69.1	46.4
<b>Breast (174-175)</b>	57	44	13	14.6	15.0	13.5	10	8	2	8.0	9.2	5.2
<b>Ovary (183)</b>	16	16	0	4.1	5.4	0.0	6	5	1	4.8	5.8	2.6
<b>Prostate (185)</b>	49	36	13	12.6	12.2	13.5	12	8	4	9.6	9.2	10.3
<b>Leukemia (204-208)</b>	32	24	8	8.2	8.2	8.3	8	6	2	6.4	6.9	5.2
<b>All Other Malignant Sites</b>	260	203	57	66.6	69.0	59.3	89	65	24	70.8	74.8	61.9
<b>Endocrine, Nutritional and Metabolic Diseases (240-279)</b>	90	59	31	23.1	20.1	32.2	26	13	13	20.7	15.0	33.5
<b>Diabetes Mellitus (250)</b>	65	47	18	16.7	16.0	18.7	19	9	10	15.1	10.4	25.8
<b>Diseases Of Blood And Blood-Forming Organs (280-289)</b>	16	10	6	4.1	3.4	6.2	5	4	1	4.0	4.6	2.6
<b>Mental Disorders (290-319)</b>	34	20	14	8.7	6.8	14.6	13	11	2	10.3	12.7	5.2
<b>Diseases Of The Nervous System And Sense Organs (320-389)</b>	58	49	9	14.9	16.7	9.4	12	10	2	9.6	11.5	5.2
<b>Diseases Of The Circulatory System (390-459)</b>	1782	1341	440	456.6	456.0	457.5	647	438	208	514.9	504.2	536.2
<b>Hypertensive Disease (401-405)</b>	63	29	34	16.1	9.9	35.4	17	4	13	13.5	4.6	33.5
<b>Ischaemic Heart Disease (410-414)</b>	896	708	188	229.6	240.7	195.5	282	214	67	224.4	246.4	172.7
<b>Acute Myocardial Infarction (410)</b>	533	411	122	136.6	139.8	126.8	198	145	52	157.6	166.9	134.1
<b>Other Forms Of Heart Disease (420-429)</b>	356	254	101	91.2	86.4	105.0	198	116	82	157.6	133.5	211.4
<b>Cerebrovascular Disease (430-439)</b>	355	263	92	91.0	89.4	95.7	112	74	38	89.1	85.2	98.0
<b>Diseases Of The Arteries And Capillaries (440-448)</b>	63	53	10	16.1	18.0	10.4	24	18	6	19.1	20.7	15.5
<b>Diseases Of The Respiratory System (460-519)</b>	272	235	37	69.7	79.9	38.5	108	92	16	86.0	105.9	41.2
<b>Influenza And Pneumonia (480-487)</b>	105	86	19	26.9	29.2	19.8	55	44	11	43.8	50.7	28.4
<b>Chronic Obstructive Pulmonary Disease (490-496)</b>	127	117	10	32.5	39.8	10.4	42	39	3	33.4	44.9	7.7
<b>Diseases Of The Digestive System (520-579)</b>	128	91	37	32.8	30.9	38.5	57	40	17	45.4	46.0	43.8
<b>Chronic Liver Disease And Cirrhosis (571)</b>	38	27	11	9.7	9.2	11.4	21	11	10	16.7	12.7	25.8
<b>Disease Of The Genito-urinary System (580-629)</b>	71	50	21	18.2	17.0	21.8	30	19	11	23.9	21.9	28.4
<b>Complications Of Pregnancy Childbirth And The Puerperium (630-676)</b>	1	1	0	0.3	0.3	0.0	0	0	0	0.0	0.0	0.0
<b>Diseases Of The Skin (680-709)</b>	9	5	4	2.3	1.7	4.2	6	3	3	4.8	3.5	7.7
<b>Diseases Of The Musculo-skeletal System (710-739)</b>	16	11	5	4.1	3.7	5.2	4	2	2	3.2	2.3	5.2
<b>Congenital Anomalies (740-759)</b>	14	8	6	3.6	2.7	6.2	7	2	5	5.6	2.3	12.9
<b>Certain Conditions Originating In The Perinatal Period (760-779)</b>	45	22	21	11.5	7.5	21.8	5	1	4	4.0	1.2	10.3
<b>Disorders Relating To Short Gestation (765)</b>	9	4	5	2.3	1.4	5.2	0	0	0	0.0	0.0	0.0
<b>Symptoms, Signs and Ill Defined Conditions (780-799)</b>	23	15	8	5.9	5.1	8.3	11	6	5	8.8	6.9	12.9
<b>SIDS (798)</b>	6	4	2	1.5	1.4	2.1	2	2	0	1.6	2.3	0.0
<b>Injury And Poisoning (E800-E999)</b>	294	217	75	75.3	73.8	78.0	117	86	31	93.1	99.0	79.9
<b>Motor Vehicle Accidents (E810-E825)</b>	105	82	22	26.9	27.9	22.9	44	38	6	35.0	43.7	15.5
<b>All Other Accidents (E800-E807, E826-E829)</b>	74	48	25	19.0	16.3	26.0	44	30	14	35.0	34.5	36.1
<b>Suicides (E950-E959)</b>	64	59	5	16.4	20.1	5.2	14	13	1	11.1	15.0	2.6
<b>Homicides (E960-E969)</b>	45	23	22	11.5	7.8	22.9	14	5	9	11.1	5.8	23.2

## SELECTED VITAL STATISTICS BY RACE, BY DHR HEALTH DISTRICT, 1986

ITEM	MACON (5-2)						AUGUSTA (6)					
	NUMBER			RATE			NUMBER			RATE		
	Total	White	Black	Total	White	Black	Total	White	Black	Total	White	Black
<b>POPULATION</b>	422121	263297	158824	0.0	0.0	0.0	381935	234851	147084	0.0	0.0	0.0
<b>LIVE BIRTHS</b>	6262	3403	2812	14.8	12.9	17.7	6708	3666	2934	17.6	15.6	19.9
Age of Mother												
10-14	35	3	32	2.0	0.3	3.9	45	4	41	2.8	0.5	5.8
15-17	440	154	284	35.4	22.8	50.0	504	151	351	47.1	25.8	72.6
18-19	641	269	371	73.9	55.3	97.3	686	304	376	90.6	73.3	109.9
20-24	2184	1129	1043	107.6	95.2	123.6	2184	1174	989	116.3	108.8	123.8
25-29	1784	1126	643	99.8	105.1	89.9	1909	1216	654	109.0	116.4	92.6
30-34	888	569	308	54.9	55.5	52.1	1046	651	370	72.6	73.1	67.3
35-39	252	134	113	19.2	15.5	25.3	295	143	137	25.5	19.4	32.9
40-44	35	18	16	3.0	2.3	4.1	38	23	15	3.9	3.6	4.5
>44	3	1	2	0.3	0.1	0.5	1	0	1	0.1	0.0	0.3
<b>UNWED MOTHER BIRTH RATE</b>	2115	370	1740	21.1	6.1	44.2	2114	372	1737	23.4	6.9	47.8
Age of Mother												
10-14	35	3	32	2.0	0.3	3.9	45	4	41	2.8	0.5	5.8
15-17	344	73	269	27.7	10.8	47.3	404	67	335	37.8	11.4	69.3
18-19	384	69	315	44.3	14.2	82.7	402	75	327	53.1	18.1	95.6
20-24	823	137	684	40.5	11.5	81.1	742	139	601	39.5	12.9	75.2
25-29	336	54	282	18.8	5.0	39.4	324	63	261	18.5	6.0	37.0
30-34	137	23	113	8.5	2.2	19.1	130	11	119	9.0	1.2	21.6
35-39	52	10	42	4.0	1.2	9.4	58	11	46	5.0	1.5	11.1
40-44	4	1	3	0.3	0.1	0.8	9	2	7	0.9	0.3	2.1
>44	0	0	0	0.0	0.0	0.0	0	0	0	0.0	0.0	0.0
Birth Weight												
<1500 GM	115	34	81	1.8	1.0	2.9	112	28	83	1.7	0.8	2.8
1500-2499 GM	476	184	290	7.6	5.4	10.3	411	150	254	6.1	4.1	8.7
2500-3999 GM	5160	2804	2315	82.4	82.4	82.3	5552	3011	2453	82.8	82.1	83.6
≥4000 GM	511	381	126	8.2	11.2	4.5	633	477	144	9.4	13.0	4.9
<b>% OUT OF HOSPITAL BIRTHS</b>	26	6	20	0.4	0.2	0.7	39	14	24	0.6	0.4	0.8
<b>SPONTANEOUS ABORTION RATE</b>	482	226	253	4.8	3.7	6.4	597	332	256	6.6	6.2	7.1
Age of Mother												
10-14	6	0	6	0.3	0.0	0.7	4	2	2	0.3	0.2	0.3
15-17	27	7	20	2.2	1.0	3.5	25	7	18	2.3	1.2	3.7
18-19	32	17	15	3.7	3.5	3.9	54	26	27	7.1	6.3	7.9
20-24	151	78	73	7.4	6.6	8.7	182	99	83	9.7	9.2	10.4
25-29	154	80	71	8.6	7.5	9.9	156	100	54	8.9	9.6	7.6
30-34	72	24	48	4.5	2.3	8.1	108	69	36	7.5	7.8	6.5
35-39	30	15	15	2.3	1.7	3.4	55	21	32	4.8	2.8	7.7
40-44	7	4	3	0.6	0.5	0.8	13	8	4	1.3	1.3	1.2
>44	3	1	2	0.3	0.1	0.5	0	0	0	0.0	0.0	0.0
<b>INDUCED TERMINATION RATE</b>	1541	869	629	15.4	14.3	16.0	1820	935	822	20.2	17.4	22.6
Age of Recipient												
10-14	33	13	19	1.8	1.3	2.3	34	11	21	2.2	1.3	3.0
15-17	227	144	80	18.3	21.3	14.1	248	144	100	23.2	24.6	20.7
18-19	239	139	91	27.6	28.6	23.9	247	155	87	32.6	37.4	25.4
20-24	496	289	192	24.4	24.4	22.8	577	293	270	30.7	27.2	33.8
25-29	287	145	139	16.1	13.5	19.4	407	183	206	23.2	17.5	29.2
30-34	181	91	80	11.2	8.9	13.5	211	101	95	14.6	11.3	17.3
35-39	70	43	25	5.3	5.0	5.6	73	34	34	6.3	4.6	8.2
40-44	6	4	2	0.5	0.5	0.5	22	14	8	2.3	2.2	2.4
>44	2	1	1	0.2	0.1	0.3	1	0	1	0.1	0.0	0.3
<b>MARRIAGES</b>	3896	2755	1132	9.2	10.5	7.1	2700	1965	726	7.1	8.4	4.9
<b>DIVORCES</b>	2053	1567	403	4.9	6.0	2.5	2394	1747	577	6.3	7.4	3.9

## SELECTED VITAL STATISTICS BY RACE, BY DHR HEALTH DISTRICT, 1986

ITEM	MACON (5-2)						AUGUSTA (6)					
	NUMBER			RATE			NUMBER			RATE		
	Total	White	Black	Total	White	Black	Total	White	Black	Total	White	Black
<b>TOTAL DEATHS</b>	3534	2213	1319	8.4	8.4	8.3	3385	2130	1249	8.9	9.1	8.5
<b>Lifestages</b>												
<b>INFANCY (&lt;1)</b>	75	25	50	12.0	7.3	17.8	91	45	45	13.6	12.3	15.3
<b>NEONATAL</b>	59	21	38	9.4	6.2	13.5	68	34	34	10.1	9.3	11.6
<b>POST-NEONATAL</b>	16	4	12	2.6	1.2	4.3	23	11	11	3.4	3.0	3.7
<b>EARLY CHILDHOOD (1-4)</b>	22	9	13	84.4	64.4	107.1	14	6	8	58.0	46.4	70.8
<b>LATER CHILDHOOD (5-14)</b>	20	12	8	28.2	30.7	25.1	28	15	13	44.5	43.1	46.3
<b>ADOLESCENCE (15-19)</b>	30	23	7	70.0	96.8	36.6	24	13	11	59.9	58.7	61.3
<b>EARLY ADULTHOOD (20-29)</b>	91	46	45	123.2	102.3	155.6	91	47	44	126.6	110.1	150.6
<b>YOUNG ADULTHOOD (30-44)</b>	203	96	107	256.8	181.0	411.6	220	111	109	318.6	244.0	462.7
<b>MIDDLE ADULTHOOD (45-59)</b>	491	274	216	784.5	620.0	1174.2	465	265	199	876.3	710.9	1260.3
<b>LATER ADULTHOOD (60-74)</b>	1191	740	450	2655.5	2430.5	3124.1	1161	728	431	2889.4	2728.7	3192.1
<b>OLDER ADULTHOOD (&gt;74)</b>	1411	988	423	9056.5	9495.4	8173.9	1291	900	389	9247.2	9812.5	8122.8
<b>Cause of Death</b>												
<b>Infectious And Parasitic Diseases (001-139)</b>	64	29	35	15.2	11.0	22.0	61	30	31	16.0	12.8	21.1
<b>Neoplasms (140-239)</b>	734	457	277	173.9	173.6	174.4	700	466	232	183.3	198.4	157.7
<b>Malignant Neoplasms (140-208)</b>	723	450	273	171.3	170.9	171.9	686	458	226	179.6	195.0	153.7
<b>Stomach (151)</b>	20	7	13	4.7	2.7	8.2	14	7	7	3.7	3.0	4.8
<b>Colon (153)</b>	74	44	30	17.5	16.7	18.9	54	39	15	14.1	16.6	10.2
<b>Pancreas (157)</b>	28	20	8	6.6	7.6	5.0	31	19	12	8.1	8.1	8.2
<b>Trachea, Bronchus And Lung (162)</b>	223	154	69	52.8	58.5	43.4	201	139	62	52.6	59.2	42.2
<b>Breast (174-175)</b>	46	25	21	10.9	9.5	13.2	53	38	14	13.9	16.2	9.5
<b>Ovary (183)</b>	18	15	3	4.3	5.7	1.9	16	11	5	4.2	4.7	3.4
<b>Prostate (185)</b>	29	11	18	6.9	4.2	11.3	41	21	20	10.7	8.9	13.6
<b>Leukemia (204-208)</b>	17	10	7	4.0	3.8	4.4	20	14	6	5.2	6.0	4.1
<b>All Other Malignant Sites</b>	268	164	104	63.5	62.3	65.5	256	170	85	67.0	72.4	57.8
<b>Endocrine, Nutritional and Metabolic Diseases (240-279)</b>	113	57	56	26.8	21.6	35.3	76	36	39	19.9	15.3	26.5
<b>Diabetes Mellitus (250)</b>	68	35	33	16.1	13.3	20.8	43	23	20	11.3	9.8	13.6
<b>Diseases Of Blood And Blood-Forming Organs (280-289)</b>	14	5	9	3.3	1.9	5.7	11	8	3	2.9	3.4	2.0
<b>Mental Disorders (290-319)</b>	36	17	19	8.5	6.5	12.0	50	27	23	13.1	11.5	15.6
<b>Diseases Of The Nervous System And Sense Organs (320-389)</b>	46	33	13	10.9	12.5	8.2	48	32	16	12.6	13.6	10.9
<b>Diseases Of The Circulatory System (390-459)</b>	1637	1043	592	387.8	396.1	372.7	1446	918	527	378.6	390.9	358.3
<b>Hypertensive Disease (401-405)</b>	78	40	38	18.5	15.2	23.9	53	20	33	13.9	8.5	22.4
<b>Ischaemic Heart Disease (410-414)</b>	787	540	246	186.4	205.1	154.9	685	497	188	179.3	211.6	127.8
<b>Acute Myocardial Infarction (410)</b>	516	349	167	122.2	132.5	105.1	422	303	119	110.5	129.0	80.9
<b>Other Forms Of Heart Disease (420-429)</b>	352	203	149	83.4	77.1	93.8	353	209	143	92.4	89.0	97.2
<b>Cerebrovascular Disease (430-438)</b>	290	172	117	68.7	65.3	73.7	271	139	132	71.0	59.2	89.7
<b>Diseases Of The Arteries And Capillaries (440-448)</b>	90	64	26	21.3	24.3	16.4	52	33	19	13.6	14.1	12.9
<b>Diseases Of The Respiratory System (480-519)</b>	245	189	56	58.0	71.8	35.3	285	214	69	74.6	91.1	46.9
<b>Influenza And Pneumonia (480-487)</b>	105	75	30	24.9	28.5	18.9	114	85	29	29.8	36.2	19.7
<b>Chronic Obstructive Pulmonary Disease (490-496)</b>	94	81	13	22.3	30.8	8.2	115	92	23	30.1	39.2	15.6
<b>Diseases Of The Digestive System (520-579)</b>	124	76	48	29.4	28.9	30.2	129	84	45	33.8	35.8	30.6
<b>Chronic Liver Disease And Cirrhosis (571)</b>	31	22	9	7.3	8.4	5.7	43	30	13	11.3	12.8	8.8
<b>Disease Of The Genitourinary System (590-629)</b>	103	59	44	24.4	22.4	27.7	91	44	47	23.8	18.7	32.0
<b>Complications Of Pregnancy, Childbirth And The Puerperium (630-679)</b>	1	0	1	0.2	0.0	0.6	0	0	0	0.0	0.0	0.0
<b>Diseases Of The Skin (680-709)</b>	10	5	5	2.4	1.9	3.1	13	7	6	3.4	3.0	4.1
<b>Diseases Of The Musculoskeletal System (710-739)</b>	10	6	4	2.4	2.3	2.5	18	12	6	4.7	5.1	4.1
<b>Congenital Anomalies (740-759)</b>	19	11	8	4.5	4.2	5.0	25	16	9	6.5	6.8	6.1
<b>Certain Conditions Originating In The Perinatal Period (760-779)</b>	52	16	36	12.3	6.1	22.7	50	22	28	13.1	9.4	19.0
<b>Disorders Relating To Short Gestation (765)</b>	17	5	12	4.0	1.9	7.6	7	1	6	1.8	0.4	4.1
<b>Symptoms, Signs and Ill-Defined Conditions (780-799)</b>	19	12	7	4.5	4.6	4.4	71	34	37	18.6	14.5	25.2
<b>SIDS (798)</b>	2	1	1	0.5	0.4	0.6	6	2	4	1.6	0.9	2.7
<b>Injury And Poisoning (E800-E999)</b>	307	198	109	72.7	75.2	68.6	311	180	131	81.4	76.6	89.1
<b>Motor Vehicle Accidents (E810-E825)</b>	110	79	31	26.1	30.0	19.5	103	70	33	27.0	29.8	22.4
<b>All Other Accidents (E800-E807, E826-E849)</b>	85	55	30	20.1	20.9	18.9	95	48	47	24.9	20.4	32.0
<b>Suicides (E950-E959)</b>	59	45	14	14.0	17.1	8.8	47	42	5	12.3	17.9	3.4
<b>Homicides (E960-E969)</b>	49	16	33	11.6	6.1	20.8	52	12	40	13.6	5.1	27.2



## SELECTED VITAL STATISTICS BY RACE, BY DHR HEALTH DISTRICT, 1986

ITEM	COLUMBUS (7)						VALDOSTA (8-1)					
	NUMBER			RATE			NUMBER			RATE		
	Total	White	Black	Total	White	Black	Total	White	Black	Total	White	Black
<b>POPULATION</b>	361396	213560	147836	0.0	0.0	0.0	201963	141285	60678	0.0	0.0	0.0
<b>LIVE BIRTHS</b>	5594	2953	2590	15.5	13.8	17.5	3271	1893	1360	16.2	13.4	22.4
Age of Mother												
10-14	30	3	27	2.0	0.4	3.8	26	3	23	3.0	0.6	6.8
15-17	396	134	262	39.7	25.6	55.2	259	101	158	44.1	28.0	69.7
18-19	623	281	340	92.4	78.4	107.7	399	194	205	93.9	65.9	156.8
20-24	2064	1053	998	122.3	115.9	128.1	1204	699	501	124.7	106.3	162.7
25-29	1519	901	594	99.8	103.7	91.0	862	572	281	104.8	103.1	105.0
30-34	744	464	272	57.2	59.2	52.6	372	235	132	50.3	44.0	64.0
35-39	191	108	80	18.7	17.2	20.5	134	82	52	22.5	18.5	34.1
40-44	27	9	17	3.1	1.7	5.1	15	7	8	2.9	1.8	6.2
>44	0	0	0	0.0	0.0	0.0	0	0	0	0.0	0.0	0.0
<b>UNWED MOTHER BIRTH RATE</b>	1840	367	1472	22.8	8.0	42.5	1053	195	857	22.6	6.0	60.3
Age of Mother												
10-14	30	3	27	2.0	0.4	3.8	25	2	23	2.8	0.4	6.8
15-17	304	55	249	30.5	10.5	52.4	173	24	149	29.5	6.7	65.7
18-19	345	73	272	51.2	20.4	86.1	217	41	176	51.1	13.9	134.7
20-24	726	151	574	43.0	16.6	73.7	394	76	317	40.8	11.6	103.0
25-29	270	48	222	17.7	5.5	34.0	162	38	124	19.7	6.8	46.3
30-34	126	29	97	9.7	3.7	18.8	65	13	52	8.8	2.4	25.2
35-39	32	8	24	3.1	1.3	6.1	16	1	15	2.7	0.2	9.8
40-44	7	0	7	0.8	0.0	2.1	1	0	1	0.2	0.0	0.8
>44	0	0	0	0.0	0.0	0.0	0	0	0	0.0	0.0	0.0
Birth Weight												
<1500 GM	90	29	59	1.6	1.0	2.3	41	17	24	1.3	0.9	1.8
1500-2499 GM	393	135	256	7.0	4.6	9.9	220	101	118	6.7	5.3	8.7
2500-3999 GM	4572	2376	2154	81.7	80.5	83.2	2698	1528	1155	82.5	80.7	84.9
≥4000 GM	539	413	121	9.6	14.0	4.7	312	247	63	9.5	13.0	4.6
<b>% OUT OF HOSPITAL BIRTHS</b>	26	8	18	0.5	0.3	0.7	7	3	4	0.2	0.2	0.3
<b>SPONTANEOUS ABORTION RATE</b>	190	83	106	2.4	1.8	3.1	167	103	61	3.6	3.2	4.3
Age of Mother												
10-14	0	0	0	0.0	0.0	0.0	0	0	0	0.0	0.0	0.0
15-17	9	3	6	0.9	0.6	1.3	12	3	9	2.0	0.8	4.0
18-19	22	10	11	3.3	2.8	3.5	20	9	11	4.7	3.1	8.4
20-24	68	27	41	4.0	3.0	5.3	54	35	17	5.6	5.3	5.5
25-29	47	27	20	3.1	3.1	3.1	41	28	13	5.0	5.0	4.9
30-34	32	13	19	2.5	1.7	3.7	24	16	7	3.2	3.0	3.4
35-39	10	2	8	1.0	0.3	2.0	14	10	4	2.4	2.3	2.6
40-44	2	1	1	0.2	0.2	0.3	2	2	0	0.4	0.5	0.0
>44	0	0	0	0.0	0.0	0.0	0	0	0	0.0	0.0	0.0
<b>INDUCED TERMINATION RATE</b>	1392	633	598	17.3	13.8	17.3	184	116	63	4.0	3.6	4.4
Age of Recipient												
10-14	31	8	21	2.1	1.0	2.9	5	2	3	0.6	0.4	0.9
15-17	153	67	69	15.3	12.8	14.5	27	15	12	4.6	4.2	5.3
18-19	199	112	70	29.5	31.2	22.2	38	26	11	8.9	8.8	8.4
20-24	504	229	227	29.9	25.2	29.1	69	45	21	7.1	6.8	6.8
25-29	283	132	115	18.6	15.2	17.6	26	14	11	3.2	2.5	4.1
30-34	130	53	56	10.0	6.8	10.8	8	7	1	1.1	1.3	0.5
35-39	69	22	33	6.8	3.5	8.4	7	4	3	1.2	0.9	2.0
40-44	21	10	6	2.4	1.9	1.8	4	3	1	0.8	0.8	0.8
>44	2	0	1	0.2	0.0	0.3	0	0	0	0.0	0.0	0.0
<b>MARRIAGES</b>	3383	2360	1001	9.4	11.1	6.8	2358	1834	514	11.7	13.0	8.5
<b>DIVORCES</b>	1953	1357	532	5.4	6.4	3.6	795	569	136	3.9	4.0	2.2

## SELECTED VITAL STATISTICS BY RACE, BY DHR HEALTH DISTRICT, 1986

ITEM	COLUMBUS (7)						VALDOSTA (8-1)					
	NUMBER			RATE			NUMBER			RATE		
	Total	White	Black	Total	White	Black	Total	White	Black	Total	White	Black
<b>TOTAL DEATHS</b>	3043	1836	1203	8.4	8.6	8.1	1809	1254	553	9.0	8.9	9.1
<b>Lifestages</b>												
<b>INFANCY (&lt;1)</b>	82	31	51	14.7	10.5	19.7	33	14	19	10.1	7.4	14.0
<b>NEONATAL</b>	53	23	30	9.5	7.8	11.6	19	8	11	5.8	4.2	8.1
<b>POST-NEONATAL</b>	29	8	21	5.2	2.7	8.1	14	6	8	4.3	3.2	5.9
<b>EARLY CHILDHOOD (1-4)</b>	15	6	9	64.3	51.4	77.0	10	6	4	73.2	72.6	74.0
<b>LATER CHILDHOOD (5-14)</b>	11	6	5	18.5	19.5	17.5	16	9	7	44.9	40.6	51.9
<b>ADOLESCENCE (15-19)</b>	22	10	11	55.0	45.1	61.7	16	9	7	78.6	67.5	99.8
<b>EARLY ADULTHOOD (20-29)</b>	93	41	51	133.8	103.6	170.5	48	27	21	137.4	110.4	200.1
<b>YOUNG ADULTHOOD (30-44)</b>	163	81	82	262.8	206.5	359.6	93	53	40	259.3	195.4	457.8
<b>MIDDLE ADULTHOOD (45-59)</b>	393	222	170	782.3	661.3	1020.0	185	119	65	682.6	574.0	1020.7
<b>LATER ADULTHOOD (60-74)</b>	1034	608	426	2704.4	2430.2	3223.6	650	450	199	2821.7	2615.8	3411.6
<b>OLDER ADULTHOOD (&gt;74)</b>	1230	831	398	9346.5	9615.8	8809.2	758	567	191	9363.8	9287.5	9598.0
<b>Cause of Death</b>												
<b>Infectious And Parasitic Diseases (001-139)</b>	45	23	22	12.5	10.8	14.9	24	16	8	11.9	11.3	13.2
<b>Neoplasms (140-239)</b>	631	419	211	174.6	196.2	142.7	340	245	95	168.3	173.4	156.6
<b>Malignant Neoplasms (140-208)</b>	627	416	210	173.5	194.8	142.0	330	238	92	163.4	168.5	151.6
<b>Stomach (151)</b>	17	8	9	4.7	3.7	6.1	6	4	2	3.0	2.8	3.3
<b>Colon (153)</b>	47	31	16	13.0	14.5	10.8	24	18	6	11.9	12.7	9.9
<b>Pancreas (157)</b>	23	13	10	6.4	6.1	6.8	20	14	6	9.9	9.9	9.9
<b>Trachea, Bronchus And Lung (162)</b>	159	110	49	44.0	51.5	33.1	113	87	26	56.0	61.6	42.8
<b>Breast (174-175)</b>	55	40	14	15.2	18.7	9.5	20	12	8	9.9	8.5	13.2
<b>Ovary (183)</b>	16	15	1	4.4	7.0	0.7	5	3	2	2.5	2.1	3.3
<b>Prostate (185)</b>	43	13	30	11.9	6.1	20.3	21	8	13	10.4	5.7	21.4
<b>Leukemia (204-208)</b>	20	14	6	5.5	6.6	4.1	16	12	4	7.9	8.5	6.6
<b>All Other Malignant Sites</b>	247	172	75	68.3	80.5	50.7	105	80	25	52.0	56.6	41.2
<b>Endocrine, Nutritional and Metabolic Diseases (240-279)</b>	93	45	48	25.7	21.1	32.5	42	21	20	20.8	14.9	33.0
<b>Diabetes Mellitus (250)</b>	66	29	37	18.3	13.6	25.0	24	12	12	11.9	8.5	19.8
<b>Diseases Of Blood And Blood-Forming Organs (280-289)</b>	17	10	7	4.7	4.7	4.7	6	3	3	3.0	2.1	4.9
<b>Mental Disorders (290-319)</b>	37	15	22	10.2	7.0	14.9	10	8	2	5.0	5.7	3.3
<b>Diseases Of The Nervous System And Sense Organs (320-389)</b>	44	30	14	12.2	14.0	9.5	33	24	9	16.3	17.0	14.8
<b>Diseases Of The Circulatory System (390-459)</b>	1406	853	552	389.0	399.4	373.4	912	635	277	451.6	449.4	456.5
<b>Hypertensive Disease (401-405)</b>	40	17	23	11.1	8.0	15.6	14	6	8	6.9	4.2	13.2
<b>Ischaemic (410-414)</b>	659	429	230	182.3	200.9	155.6	396	291	105	196.1	206.0	173.0
<b>Acute Myocardial Infarction (410)</b>	392	255	137	108.5	119.4	92.7	301	227	74	149.0	160.7	122.0
<b>Other Forms Of Heart Disease (420-429)</b>	338	193	144	93.5	90.4	97.4	316	218	98	156.5	154.3	161.5
<b>Cerebrovascular Disease (430-439)</b>	259	143	116	71.7	67.0	78.5	154	98	56	76.3	69.4	92.3
<b>Diseases Of The Arteries And Capillaries (440-449)</b>	73	54	19	20.2	25.3	12.9	21	13	8	10.4	9.2	13.2
<b>Diseases Of The Respiratory System (480-519)</b>	223	151	72	61.7	70.7	48.7	139	111	27	68.8	78.6	44.5
<b>Influenza And Pneumonia (480-487)</b>	89	52	37	24.6	24.3	25.0	50	36	14	24.8	25.5	23.1
<b>Chronic Obstructive Pulmonary Disease (490-496)</b>	96	77	19	26.6	36.1	12.9	71	59	11	35.2	41.8	18.1
<b>Diseases Of The Digestive System (520-579)</b>	100	70	30	27.7	32.8	20.3	59	45	14	29.2	31.9	23.1
<b>Chronic Liver Disease And Cirrhosis (571)</b>	34	25	9	9.4	11.7	6.1	19	16	3	9.4	11.3	4.9
<b>Disease Of The Genito-Urinary System (580-629)</b>	65	21	44	18.0	9.8	29.8	43	25	18	21.3	17.7	29.7
<b>Complications Of Pregnancy, Childbirth And The Puerperium (630-676)</b>	1	0	1	0.3	0.0	0.7	0	0	0	0.0	0.0	0.0
<b>Diseases Of The Skin (680-709)</b>	14	5	9	3.9	2.3	6.1	10	5	5	5.0	3.5	8.2
<b>Diseases Of The Musculo-Skeletal System (710-739)</b>	17	10	7	4.7	4.7	4.7	3	2	1	1.5	1.4	1.6
<b>Congenital Anomalies (740-759)</b>	28	14	14	7.7	6.6	9.5	6	4	2	3.0	2.8	3.3
<b>Certain Conditions Originating In The Perinatal Period (760-779)</b>	40	14	26	11.1	6.6	17.6	16	6	10	7.9	4.2	16.5
<b>Disorders Relating To Short Gestation (765)</b>	11	4	7	3.0	1.9	4.7	7	1	6	3.5	0.7	9.9
<b>Symptoms, Signs and Ill-Defined Conditions (780-799)</b>	33	15	18	9.1	7.0	12.2	19	11	8	9.4	7.8	13.2
<b>SIDS (798)</b>	9	2	7	2.5	0.9	4.7	6	3	3	3.0	2.1	4.9
<b>Injury And Poisoning (E800-E999)</b>	249	141	106	68.9	66.0	71.7	147	93	54	72.8	65.8	89.0
<b>Motor Vehicle Accidents (E810-E825)</b>	76	48	28	21.0	22.5	18.9	49	34	15	24.3	24.1	24.7
<b>All Other Accidents (E800-E807, E826-E849)</b>	71	35	35	19.6	16.4	23.7	48	34	14	23.8	24.1	23.1
<b>Suicides (E950-E959)</b>	44	37	6	12.2	17.3	4.1	16	12	4	7.9	8.5	6.6
<b>Homicides (E960-E969)</b>	44	17	27	12.2	8.0	18.3	32	12	20	15.8	8.5	33.0

## SELECTED VITAL STATISTICS BY RACE, BY DHR HEALTH DISTRICT, 1986

ITEM	ALBANY (8-2)						SAVANNAH (9-1)					
	NUMBER			RATE			NUMBER			RATE		
	Total	White	Black	Total	White	Black	Total	White	Black	Total	White	Black
<b>POPULATION</b>	348410	212063	136347	0.0	0.0	0.0	238647	148746	89901	0.0	0.0	0.0
<b>LIVE BIRTHS</b>	5268	2530	2730	15.1	11.9	20.0	4059	2209	1812	17.0	14.9	20.2
Age of Mother												
10-14	39	3	36	2.5	0.4	4.7	21	2	19	2.2	0.4	4.3
15-17	463	133	329	43.2	23.9	63.9	273	88	185	41.2	23.8	63.1
18-19	611	224	387	91.7	66.0	118.4	392	168	224	86.3	67.9	108.3
20-24	1894	886	1004	121.3	103.1	143.1	1326	677	638	115.7	101.0	134.0
25-29	1385	813	570	96.8	98.2	94.6	1197	748	435	112.4	112.9	108.1
30-34	633	363	269	50.1	44.8	59.2	659	434	214	71.9	74.2	64.5
35-39	206	94	112	20.0	13.6	32.9	166	83	82	23.2	17.4	34.3
40-44	34	14	20	3.9	2.4	6.8	25	9	15	4.2	2.3	7.2
>44	3	0	3	0.4	0.0	1.1	0	0	0	0.0	0.0	0.0
<b>UNWED MOTHER BIRTH RATE</b>	2001	270	1729	25.3	5.8	53.5	1343	252	1088	24.2	7.4	50.5
Age of Mother												
10-14	37	1	36	2.3	0.1	4.7	20	1	19	2.1	0.2	4.3
15-17	357	44	313	33.3	7.9	60.8	215	38	177	32.5	10.3	60.4
18-19	398	58	340	59.7	17.1	104.0	243	53	190	53.5	21.4	91.9
20-24	776	105	670	49.7	12.2	95.5	519	96	420	45.3	14.3	88.2
25-29	280	39	240	19.6	4.7	39.8	230	48	182	21.6	7.2	45.2
30-34	101	16	85	8.0	2.0	18.7	84	11	73	9.2	1.9	22.0
35-39	45	7	38	4.4	1.0	11.1	26	3	23	3.6	0.6	9.6
40-44	6	0	6	0.7	0.0	2.0	6	2	4	1.0	0.5	1.9
>44	1	0	1	0.1	0.0	0.4	0	0	0	0.0	0.0	0.0
Birth Weight												
<1500 GM	93	19	73	1.8	0.8	2.7	83	29	53	2.0	1.3	2.9
1500-2499 GM	368	113	255	7.0	4.5	9.3	295	110	185	7.3	5.0	10.2
2500-3999 GM	4329	2052	2271	82.2	81.1	83.2	3303	1774	1492	81.4	80.3	82.3
>4000 GM	478	346	131	9.1	13.7	4.8	378	296	82	9.3	13.4	4.5
<b>% OUT OF HOSPITAL BIRTHS</b>	31	4	27	0.6	0.2	1.0	17	6	10	0.4	0.3	0.6
<b>SPONTANEOUS ABORTION RATE</b>	377	182	191	4.8	3.9	5.9	568	293	265	10.2	8.6	12.3
Age of Mother												
10-14	6	1	5	0.4	0.1	0.7	4	0	4	0.4	0.0	0.9
15-17	35	12	22	3.3	2.2	4.3	26	6	20	3.9	1.6	6.8
18-19	40	20	20	6.0	5.9	6.1	48	16	32	10.6	6.5	15.5
20-24	123	51	72	7.9	5.9	10.3	159	90	68	13.9	13.4	14.3
25-29	85	51	33	5.9	6.2	5.5	157	89	66	14.7	13.4	16.4
30-34	62	34	28	4.9	4.2	6.2	102	53	46	11.1	9.1	13.9
35-39	24	12	10	2.3	1.7	2.9	62	35	23	8.7	7.3	9.6
40-44	2	1	1	0.2	0.2	0.3	10	4	6	1.7	1.0	2.9
>44	0	0	0	0.0	0.0	0.0	0	0	0	0.0	0.0	0.0
<b>INDUCED TERMINATION RATE</b>	726	331	345	9.2	7.1	10.7	1097	520	552	19.7	15.3	25.6
Age of Recipient												
10-14	24	5	17	1.5	0.6	2.2	15	4	11	1.6	0.8	2.5
15-17	104	51	49	9.7	9.2	9.5	135	70	62	20.4	19.0	21.2
18-19	94	48	40	14.1	14.1	12.2	139	65	74	30.6	26.3	35.8
20-24	240	118	103	15.4	13.7	14.7	363	166	193	31.7	24.8	40.5
25-29	142	55	76	9.9	6.6	12.6	241	118	117	22.6	17.8	29.1
30-34	82	32	42	6.5	4.0	9.2	132	62	63	14.4	10.6	19.0
35-39	32	18	14	3.1	2.6	4.1	59	28	27	8.3	5.9	11.3
40-44	8	4	4	0.9	0.7	1.4	13	7	5	2.2	1.8	2.4
>44	0	0	0	0.0	0.0	0.0	0	0	0	0.0	0.0	0.0
<b>MARRIAGES</b>	4330	3154	1160	12.4	14.9	8.5	2091	1443	638	8.8	9.7	7.1
<b>DIVORCES</b>	1728	1272	348	5.0	6.0	2.6	1369	777	231	5.7	5.2	2.6

## SELECTED VITAL STATISTICS BY RACE, BY DHR HEALTH DISTRICT, 1986

ITEM	ALBANY (8-2)						SAVANNAH (9-1)					
	NUMBER			RATE			NUMBER			RATE		
	Total	White	Black	Total	White	Black	Total	White	Black	Total	White	Black
<b>TOTAL DEATHS</b>	3072	1877	1190	8.8	8.9	8.7	2159	1329	827	9.0	8.9	9.2
<b>Lifestages</b>												
<b>INFANCY (&lt;1)</b>	76	17	58	14.4	6.7	21.2	68	20	48	16.8	9.1	26.5
<b>NEONATAL</b>	48	10	37	9.1	4.0	13.6	48	16	32	11.8	7.2	17.7
<b>POST-NEONATAL</b>	28	7	21	5.3	2.8	7.7	20	4	16	4.9	1.8	8.8
<b>EARLY CHILDHOOD (1-4)</b>	14	4	10	57.6	31.4	86.3	14	6	8	90.9	72.3	111.9
<b>LATER CHILDHOOD (5-14)</b>	23	9	14	36.0	26.8	46.1	13	6	7	33.8	28.4	40.4
<b>ADOLESCENCE (15-19)</b>	28	14	14	79.9	75.6	84.6	21	12	9	93.4	95.0	91.4
<b>EARLY ADULTHOOD (20-29)</b>	81	35	44	141.2	104.4	184.5	52	30	22	119.6	111.8	132.3
<b>YOUNG ADULTHOOD (30-44)</b>	156	85	71	255.0	203.9	364.3	137	68	68	314.8	230.5	485.0
<b>MIDDLE ADULTHOOD (45-59)</b>	369	211	156	767.6	628.2	1076.7	285	170	115	828.4	717.0	1075.5
<b>LATER ADULTHOOD (60-74)</b>	1026	605	421	2604.9	2265.1	3321.0	712	447	263	2574.7	2444.8	2806.8
<b>OLDER ADULTHOOD (&gt;74)</b>	1299	897	402	9381.1	9713.0	8716.4	857	570	287	9299.0	9265.3	9366.8
<b>Cause of Death</b>												
<b>Infectious And Parasitic Diseases (001-139)</b>	34	18	16	9.8	8.5	11.7	30	14	16	12.6	9.4	17.8
<b>Neoplasms (140-239)</b>	637	387	250	182.8	182.5	183.4	478	312	165	200.3	209.8	183.5
<b>Malignant Neoplasms (140-208)</b>	624	382	242	179.1	180.1	177.5	471	306	164	197.4	205.7	182.4
<b>Stomach (151)</b>	23	11	12	6.6	5.2	8.8	14	5	9	5.9	3.4	10.0
<b>Colon (153)</b>	58	37	21	16.6	17.4	15.4	43	28	14	18.0	18.8	15.6
<b>Pancreas (157)</b>	29	21	8	8.3	9.9	5.9	32	23	9	13.4	15.5	10.0
<b>Trachea, Bronchus And Lung (162)</b>	178	118	60	51.1	55.6	44.0	133	101	32	55.7	67.9	35.6
<b>Breast (174-175)</b>	46	31	15	13.2	14.6	11.0	38	23	15	15.9	15.5	16.7
<b>Ovary (183)</b>	6	3	3	1.7	1.4	2.2	12	7	5	5.0	4.7	5.6
<b>Prostate (185)</b>	36	16	20	10.3	7.5	14.7	32	16	16	13.4	10.8	17.8
<b>Leukemia (204-208)</b>	16	12	4	4.6	5.7	2.9	18	13	5	7.5	8.7	5.6
<b>All Other Malignant Sites</b>	232	133	99	66.6	62.7	72.6	149	90	59	62.4	60.5	65.6
<b>Endocrine, Nutritional and Metabolic Diseases (240-279)</b>	89	41	47	25.5	19.3	34.5	44	19	25	18.4	12.8	27.8
<b>Diabetes Mellitus (250)</b>	63	31	31	18.1	14.6	22.7	31	15	16	13.0	10.1	17.8
<b>Diseases Of Blood And Blood-Forming Organs (280-289)</b>	12	6	6	3.4	2.8	4.4	8	4	4	3.4	2.7	4.4
<b>Mental Disorders (290-319)</b>	53	34	19	15.2	16.0	13.9	19	15	4	8.0	10.1	4.4
<b>Diseases Of The Nervous System And Sense Organs (320-389)</b>	60	44	16	17.2	20.7	11.7	47	29	18	19.7	19.5	20.0
<b>Diseases Of The Circulatory System (390-459)</b>	1377	889	488	395.2	419.2	357.9	957	608	348	401.0	408.8	387.1
<b>Hypertensive Disease (401-405)</b>	52	17	35	14.9	8.0	25.7	21	7	14	8.8	4.7	15.6
<b>Ischaemic Heart Disease (410-414)</b>	631	449	182	181.1	211.7	133.5	492	334	157	206.2	224.5	174.6
<b>Acute Myocardial Infarction (410)</b>	411	292	119	118.0	137.7	87.3	322	201	120	134.9	135.1	133.5
<b>Other Forms Of Heart Disease (420-429)</b>	285	169	116	81.8	79.7	85.1	205	122	83	85.9	82.0	92.3
<b>Cerebrovascular Disease (430-438)</b>	338	204	134	97.0	96.2	98.3	171	103	68	71.7	69.2	75.6
<b>Diseases Of The Arteries And Capillaries (440-448)</b>	40	28	12	11.5	13.2	8.8	46	31	15	19.3	20.8	16.7
<b>Diseases Of The Respiratory System (460-519)</b>	264	192	72	75.8	90.5	52.8	156	104	52	65.4	69.9	57.8
<b>Influenza And Pneumonia (480-487)</b>	99	60	39	28.4	28.3	28.6	51	32	19	21.4	21.5	21.1
<b>Chronic Obstructive Pulmonary Disease (490-496)</b>	129	108	21	37.0	50.9	15.4	68	52	16	28.5	35.0	17.8
<b>Diseases Of The Digestive System (520-579)</b>	107	63	44	30.7	29.7	32.3	91	46	45	38.1	30.9	50.1
<b>Chronic Liver Disease And Cirrhosis (571)</b>	29	15	14	8.3	7.1	10.3	32	19	13	13.4	12.8	14.5
<b>Disease Of The Genito-urinary System (580-629)</b>	53	22	31	15.2	10.4	22.7	52	25	27	21.8	16.8	30.0
<b>Complications Of Pregnancy Childbirth And The Puerperium (630-676)</b>	1	0	1	0.3	0.0	0.7	1	0	1	0.4	0.0	1.1
<b>Diseases Of The Skin (680-709)</b>	7	1	6	2.0	0.5	4.4	5	1	4	2.1	0.7	4.4
<b>Diseases Of The Musculo-skeletal System (710-739)</b>	17	9	8	4.9	4.2	5.9	10	7	3	4.2	4.7	3.3
<b>Congenital Anomalies (740-759)</b>	18	9	9	5.2	4.2	6.6	17	7	10	7.1	4.7	11.1
<b>Certain Conditions Originating In The Perinatal Period (760-779)</b>	35	3	31	10.0	1.4	22.7	35	11	24	14.7	7.4	26.7
<b>Disorders Relating To Short Gestation (765)</b>	6	0	6	1.7	0.0	4.4	13	2	11	5.4	1.3	12.2
<b>Symptoms, Signs and Ill Defined Conditions (780-799)</b>	66	34	32	18.9	16.0	23.5	16	8	8	6.7	5.4	8.9
<b>SIDS (798)</b>	9	3	6	2.6	1.4	4.4	6	1	5	2.5	0.7	5.6
<b>Injury And Poisoning (E800-E999)</b>	242	125	114	69.5	58.9	83.6	193	119	73	80.9	80.0	81.2
<b>Motor Vehicle Accidents (E810-E825)</b>	92	63	27	26.4	29.7	19.8	50	36	14	21.0	24.2	15.6
<b>All Other Accidents (E800-E807, E826-E849)</b>	61	21	39	17.5	9.9	28.6	67	41	26	28.1	27.6	28.9
<b>Suicides (E950-E959)</b>	38	29	9	10.9	13.7	6.6	31	29	2	13.0	19.5	2.2
<b>Homicides (E960-E969)</b>	49	11	38	14.1	5.2	27.9	41	10	31	17.2	6.7	34.5

## SELECTED VITAL STATISTICS BY RACE, BY DHR HEALTH DISTRICT, 1986

ITEM	WAYCROSS (9-2)						BRUNSWICK (9-3)					
	NUMBER			RATE			NUMBER			RATE		
	Total	White	Black	Total	White	Black	Total	White	Black	Total	White	Black
<b>POPULATION</b>	272210	207709	64501	0.0	0.0	0.0	149047	100401	48646	0.0	0.0	0.0
<b>LIVE BIRTHS</b>	4020	2710	1292	14.8	13.0	20.0	3270	2120	1083	21.9	21.1	22.3
Age of Mother												
10-14	30	13	17	2.5	1.5	4.9	7	4	3	1.2	1.1	1.3
15-17	331	182	148	41.2	32.3	61.9	191	108	83	46.4	44.5	49.3
18-19	523	336	187	89.5	79.3	116.4	396	262	129	129.5	125.9	131.9
20-24	1471	981	486	119.9	105.7	163.0	1366	876	471	183.4	181.5	179.6
25-29	1036	746	285	98.7	93.7	112.5	843	566	251	129.7	130.5	116.0
30-34	479	341	132	50.0	44.8	67.3	362	237	110	67.0	61.9	69.8
35-39	129	100	27	16.2	15.6	17.2	90	58	30	20.5	18.3	24.8
40-44	20	11	9	2.9	2.0	6.4	15	9	6	4.1	3.3	6.3
>44	1	0	1	0.2	0.0	0.8	0	0	0	0.0	0.0	0.0
<b>UNWED MOTHER BIRTH RATE</b>	1135	336	799	18.6	7.2	55.3	691	235	455	20.0	10.1	40.7
Age of Mother												
10-14	25	8	17	2.1	0.9	4.9	6	3	3	1.0	0.8	1.3
15-17	203	59	144	25.3	10.5	60.3	114	38	76	27.7	15.6	45.2
18-19	237	81	156	40.5	19.1	97.1	133	46	87	43.5	22.1	89.0
20-24	415	114	301	33.8	12.3	100.9	287	93	193	38.5	19.3	73.6
25-29	166	42	124	15.8	5.3	48.9	106	42	64	16.3	9.7	29.6
30-34	67	22	45	7.0	2.9	23.0	35	8	27	6.5	2.1	17.1
35-39	19	10	9	2.4	1.6	5.7	7	4	3	1.6	1.3	2.5
40-44	3	0	3	0.4	0.0	2.1	3	1	2	0.8	0.4	2.1
>44	0	0	0	0.0	0.0	0.0	0	0	0	0.0	0.0	0.0
Birth Weight												
<1500 GM	48	18	30	1.2	0.7	2.3	46	31	15	1.4	1.5	1.4
1500-2499 GM	265	143	121	6.6	5.3	9.4	200	96	104	6.1	4.5	9.6
2500-3999 GM	3298	2199	1084	82.0	81.1	83.9	2688	1735	894	82.2	81.8	82.5
≥4000 GM	409	350	57	10.2	12.9	4.4	336	258	70	10.3	12.2	6.5
<b>% OUT OF HOSPITAL BIRTHS</b>	11	4	7	0.3	0.1	0.5	12	5	7	0.4	0.2	0.6
<b>SPONTANEOUS ABORTION RATE</b>	279	195	83	4.6	4.2	5.7	201	129	67	5.8	5.5	6.0
Age of Mother												
10-14	2	1	1	0.2	0.1	0.3	0	0	0	0.0	0.0	0.0
15-17	23	17	6	2.9	3.0	2.5	12	7	5	2.9	2.9	3.0
18-19	26	15	11	4.4	3.5	6.8	16	12	4	5.2	5.8	4.1
20-24	93	61	32	7.6	6.6	10.7	81	53	26	10.9	11.0	9.9
25-29	75	60	15	7.1	7.5	5.9	51	33	16	7.8	7.6	7.4
30-34	38	27	11	4.0	3.5	5.6	30	17	12	5.6	4.4	7.6
35-39	17	10	6	2.1	1.6	3.8	10	6	4	2.3	1.9	3.3
40-44	5	4	1	0.7	0.7	0.7	1	1	0	0.3	0.4	0.0
>44	0	0	0	0.0	0.0	0.0	0	0	0	0.0	0.0	0.0
<b>INDUCED TERMINATION RATE</b>	313	235	76	5.1	5.0	5.3	339	181	149	9.8	7.7	13.3
Age of Recipient												
10-14	6	2	4	0.5	0.2	1.1	2	1	1	0.3	0.3	0.4
15-17	34	31	3	4.2	5.5	1.3	35	22	13	8.5	9.1	7.7
18-19	70	57	12	12.0	13.4	7.5	37	17	19	12.1	8.2	19.4
20-24	106	86	20	8.6	9.3	6.7	153	81	68	20.5	16.8	25.9
25-29	50	33	17	4.8	4.1	6.7	70	39	28	10.8	9.0	12.9
30-34	26	16	10	2.7	2.1	5.1	27	13	13	5.0	3.4	8.3
35-39	16	8	7	2.0	1.2	4.5	9	5	4	2.1	1.6	3.3
40-44	5	2	3	0.7	0.4	2.1	5	3	2	1.4	1.1	2.1
>44	0	0	0	0.0	0.0	0.0	1	0	1	0.3	0.0	1.1
<b>MARRIAGES</b>	5291	3848	1419	19.4	18.5	22.0	3261	2481	741	21.9	24.7	15.2
<b>DIVORCES</b>	1543	1292	168	5.7	6.2	2.6	1019	773	201	6.8	7.7	4.1

## SELECTED VITAL STATISTICS BY RACE, BY DHR HEALTH DISTRICT, 1986

ITEM	WAYCROSS (9-2)						BRUNSWICK (9-3)					
	NUMBER			RATE			NUMBER			RATE		
	Total	White	Black	Total	White	Black	Total	White	Black	Total	White	Black
<b>TOTAL DEATHS</b>	2490	1949	539	9.1	9.4	8.4	1001	699	300	6.7	7.0	6.2
<b>Lifestages</b>												
<b>INFANCY (&lt;1)</b>	57	31	26	14.2	11.4	20.1	41	26	15	12.5	12.3	13.9
<b>NEONATAL</b>	35	16	19	8.7	5.9	14.7	27	19	8	8.3	9.0	7.4
<b>POST-NEONATAL</b>	22	15	7	5.5	5.5	5.4	14	7	7	4.3	3.3	6.5
<b>EARLY CHILDHOOD (1-4)</b>	11	6	4	61.3	48.3	72.1	13	8	5	125.9	128.0	120.8
<b>LATER CHILDHOOD (5-14)</b>	21	12	9	44.0	35.6	64.4	4	4	0	16.0	25.6	0.0
<b>ADOLESCENCE (15-19)</b>	24	19	5	87.5	96.2	65.1	7	6	1	43.9	60.2	16.7
<b>EARLY ADULTHOOD (20-29)</b>	62	44	18	136.5	127.4	165.2	38	25	13	120.4	121.9	117.6
<b>YOUNG ADULTHOOD (30-44)</b>	118	75	42	242.3	191.2	442.9	61	36	25	226.6	181.4	353.0
<b>MIDDLE ADULTHOOD (45-59)</b>	306	228	78	816.7	748.8	1110.8	144	101	43	788.0	742.6	920.4
<b>LATER ADULTHOOD (60-74)</b>	846	673	173	2613.0	2586.6	2721.4	354	241	112	2569.7	2458.2	2819.7
<b>OLDER ADULTHOOD (&gt;74)</b>	1045	861	184	9389.9	9703.6	8156.0	339	252	86	8498.4	9480.8	6461.3
<b>Cause of Death</b>												
<b>Infectious And Parasitic Diseases (001-139)</b>	28	22	6	10.3	10.6	9.3	11	7	4	7.4	7.0	8.2
<b>Neoplasms (140-239)</b>	495	393	102	181.8	189.2	158.1	216	160	56	144.9	159.4	115.1
<b>Malignant Neoplasms (140-208)</b>	486	385	101	178.5	185.4	156.6	211	157	54	141.6	156.4	111.0
<b>Stomach (151)</b>	13	8	5	4.8	3.9	7.8	4	2	2	2.7	2.0	4.1
<b>Colon (153)</b>	41	30	11	15.1	14.4	17.1	16	13	3	10.7	12.9	6.2
<b>Pancreas (157)</b>	27	20	7	9.9	9.6	10.9	12	6	6	8.1	6.0	12.3
<b>Trachea, Bronchus And Lung (162)</b>	137	117	20	50.3	56.3	31.0	66	55	11	44.3	54.8	22.6
<b>Breast (174-175)</b>	38	32	6	14.0	15.4	9.3	17	15	2	11.4	14.9	4.1
<b>Ovary (183)</b>	9	9	0	3.3	4.3	0.0	3	3	0	2.0	3.0	0.0
<b>Prostate (185)</b>	38	19	19	14.0	9.1	29.5	16	10	6	10.7	10.0	12.3
<b>Leukemia (204-208)</b>	19	18	1	7.0	8.7	1.6	8	5	3	5.4	5.0	6.2
<b>All Other Malignant Sites</b>	164	132	32	60.2	63.6	49.6	69	48	21	46.3	47.8	43.2
<b>Endocrine, Nutritional And Metabolic Diseases (240-279)</b>	76	53	23	27.9	25.5	35.7	21	12	9	14.1	12.0	18.5
<b>Diabetes Mellitus (250)</b>	56	43	13	20.6	20.7	20.2	13	9	4	8.7	9.0	8.2
<b>Diseases Of Blood And Blood-Forming Organs (280-289)</b>	6	4	2	2.2	1.9	3.1	1	1	0	0.7	1.0	0.0
<b>Mental Disorders (290-319)</b>	17	12	5	6.2	5.8	7.8	18	13	5	12.1	12.9	10.3
<b>Diseases Of The Nervous System And Sense Organs (320-359)</b>	36	27	9	13.2	13.0	14.0	12	10	2	8.1	10.0	4.1
<b>Diseases Of The Circulatory System (360-459)</b>	1196	942	254	439.4	453.5	393.8	437	302	133	293.2	300.8	273.4
<b>Hypertensive Disease (401-405)</b>	46	28	18	16.9	13.5	27.9	9	6	3	6.0	6.0	6.2
<b>Ischemic Heart Disease (410-414)</b>	594	502	92	218.2	241.7	142.6	183	144	39	122.8	143.4	80.2
<b>Acute Myocardial Infarction (410)</b>	420	348	72	154.3	167.5	111.6	118	91	27	79.2	90.6	55.5
<b>Other Forms Of Heart Disease (420-429)</b>	277	205	72	101.8	98.7	111.6	153	96	55	102.7	95.6	113.1
<b>Cerebrovascular Disease (430-438)</b>	217	156	61	79.7	75.1	94.6	76	44	32	51.0	43.8	65.8
<b>Diseases Of The Arteries And Capillaries (440-448)</b>	38	32	6	14.0	15.4	9.3	11	8	3	7.4	8.0	6.2
<b>Diseases Of The Respiratory System (460-519)</b>	209	179	30	76.8	86.2	46.5	83	56	27	55.7	55.8	55.5
<b>Influenza And Pneumonia (480-487)</b>	85	71	14	31.2	34.2	21.7	28	11	17	18.8	11.0	34.9
<b>Chronic Obstructive Pulmonary Disease (490-496)</b>	86	78	8	31.6	37.6	12.4	34	30	4	22.8	29.9	8.2
<b>Diseases Of The Digestive System (520-579)</b>	74	60	14	27.2	28.9	21.7	33	22	11	22.1	21.9	22.6
<b>Chronic Liver Disease And Cirrhosis (571)</b>	20	13	7	7.3	6.3	10.9	12	8	4	8.1	8.0	8.2
<b>Disease Of The Genito-Urinary System (580-629)</b>	41	35	6	15.1	16.9	9.3	12	9	3	8.1	9.0	6.2
<b>Complications Of Pregnancy, Childbirth And The Puerperium (630-676)</b>	2	0	2	0.7	0.0	3.1	1	1	0	0.7	1.0	0.0
<b>Diseases Of The Skin (680-709)</b>	10	9	1	3.7	4.3	1.6	5	2	3	3.4	2.0	6.2
<b>Diseases Of The Musculo-Skeletal System (710-739)</b>	7	5	2	2.6	2.4	3.1	4	3	1	2.7	3.0	2.1
<b>Congenital Anomalies (740-759)</b>	23	15	8	8.4	7.2	12.4	10	5	5	6.7	5.0	10.3
<b>Certain Conditions Originating In The Perinatal Period (760-779)</b>	20	10	10	7.3	4.8	15.5	18	13	5	12.1	12.9	10.3
<b>Disorders Relating To Short Gestation (765)</b>	1	1	0	0.4	0.5	0.0	6	4	2	4.0	4.0	4.1
<b>Symptoms, Signs And Ill-Defined Conditions (780-799)</b>	21	17	4	7.7	8.2	6.2	16	7	9	10.7	7.0	18.5
<b>SIDS (798)</b>	7	5	2	2.6	2.4	3.1	6	3	3	4.0	3.0	6.2
<b>Injury And Poisoning (E800-E999)</b>	229	166	61	84.1	79.9	94.6	103	76	27	69.1	75.7	55.5
<b>Motor Vehicle Accidents (E810-E825)</b>	88	71	16	32.3	34.2	24.8	33	27	6	22.1	26.9	12.3
<b>All Other Accidents (E800-E807, E826-E849)</b>	81	58	22	29.8	27.9	34.1	30	21	9	20.1	20.9	18.5
<b>Suicides (E950-E959)</b>	25	23	2	9.2	11.1	3.1	17	14	3	11.4	13.9	6.2
<b>Homicides (E960-E969)</b>	30	11	19	11.0	5.3	29.5	16	9	7	10.7	9.0	14.4

## SELECTED VITAL STATISTICS BY RACE, BY DHR HEALTH DISTRICT, 1986

ITEM	ATHENS (10)											
	NUMBER			RATE			NUMBER			RATE		
	Total	White	Black	Total	White	Black	Total	White	Black	Total	White	Black
<b>POPULATION</b>	257375	197607	59768	0.0	0.0	0.0						
<b>LIVE BIRTHS</b>	3761	2648	1072	14.6	13.4	17.9						
Age of Mother												
10-14	19	3	16	1.8	0.4	5.0						
15-17	273	143	130	40.8	31.0	62.5						
18-19	410	250	159	62.4	48.8	109.9						
20-24	1277	896	371	81.1	71.7	114.4						
25-29	1030	775	233	94.5	94.5	86.2						
30-34	550	426	116	56.5	56.6	52.5						
35-39	179	137	42	22.3	22.0	23.5						
40-44	23	18	5	3.6	3.6	3.4						
>44	0	0	0	0.0	0.0	0.0						
<b>UNWED MOTHER BIRTH RATE</b>	992	265	725	15.5	5.4	48.5						
Age of Mother												
10-14	17	1	16	1.6	0.1	5.0						
15-17	174	49	125	26.0	10.6	60.1						
18-19	203	51	152	30.9	10.0	105.0						
20-24	360	95	263	22.9	7.6	81.1						
25-29	145	40	105	13.3	4.9	38.9						
30-34	67	21	46	6.9	2.8	20.8						
35-39	21	6	15	2.6	1.0	8.4						
40-44	5	2	3	0.8	0.4	2.0						
>44	0	0	0	0.0	0.0	0.0						
Birth Weight												
<1500 GM	52	27	25	1.4	1.0	2.3						
1500-2499 GM	233	131	101	6.2	4.9	9.4						
2500-3999 GM	3089	2152	899	82.1	81.3	83.9						
≥4000 GM	387	338	47	10.3	12.8	4.4						
<b>% OUT OF HOSPITAL BIRTHS</b>	24	14	10	0.6	0.5	0.9						
<b>SPONTANEOUS ABORTION RATE</b>	194	132	62	3.0	2.7	4.1						
Age of Mother												
10-14	4	1	3	0.4	0.1	0.9						
15-17	18	13	5	2.7	2.8	2.4						
18-19	25	14	11	3.8	2.7	7.6						
20-24	60	44	16	3.8	3.5	4.9						
25-29	42	31	11	3.9	3.8	4.1						
30-34	33	21	12	3.4	2.8	5.4						
35-39	10	6	4	1.2	1.0	2.2						
40-44	2	2	0	0.3	0.4	0.0						
>44	0	0	0	0.0	0.0	0.0						
<b>INDUCED TERMINATION RATE</b>	1166	839	282	18.2	17.1	18.9						
Age of Recipient												
10-14	15	6	9	1.4	0.8	2.8						
15-17	115	76	34	17.2	16.5	16.3						
18-19	212	156	46	32.3	30.5	31.8						
20-24	474	362	97	30.1	29.0	29.9						
25-29	181	126	50	16.6	15.4	18.5						
30-34	110	72	30	11.3	9.6	13.6						
35-39	45	32	11	5.6	5.1	6.2						
40-44	11	7	4	1.7	1.4	2.7						
>44	3	2	1	0.5	0.4	0.8						
<b>MARRIAGES</b>	2263	1859	383	8.8	9.4	6.4						
<b>DIVORCES</b>	1077	871	139	4.2	4.4	2.3						

## SELECTED VITAL STATISTICS BY RACE, BY DHR HEALTH DISTRICT, 1986

ITEM	ATHENS (10)											
	NUMBER			RATE			NUMBER			RATE		
	Total	White	Black	Total	White	Black	Total	White	Black	Total	White	Black
<b>TOTAL DEATHS</b>	2126	1654	472	8.3	8.4	7.9						
<b>Lifestages</b>												
<b>INFANCY (&lt;1)</b>	41	26	15	10.9	9.8	14.0						
<b>NEONATAL</b>	30	19	11	8.0	7.2	10.3						
<b>POST-NEONATAL</b>	11	7	4	2.9	2.6	3.7						
<b>EARLY CHILDHOOD (1-4)</b>	8	7	1	53.8	69.0	21.0						
<b>LATER CHILDHOOD (5-14)</b>	15	9	6	36.8	31.5	49.3						
<b>ADOLESCENCE (15-19)</b>	22	17	5	84.3	88.3	72.9						
<b>EARLY ADULTHOOD (20-29)</b>	51	37	14	96.7	88.7	126.6						
<b>YOUNG ADULTHOOD (30-44)</b>	130	81	49	273.1	216.4	481.8						
<b>MIDDLE ADULTHOOD (45-59)</b>	233	159	74	697.9	586.8	1176.5						
<b>LATER ADULTHOOD (60-74)</b>	672	507	165	2417.1	2280.3	2963.4						
<b>OLDER ADULTHOOD (&gt;74)</b>	954	811	143	9221.8	9514.3	7852.8						
<b>Cause of Death</b>												
<b>Infectious And Parasitic Diseases (001-139)</b>	27	20	7	10.5	10.1	11.7						
<b>Neoplasms (140-239)</b>	461	363	98	179.1	183.7	164.0						
<b>Malignant Neoplasms (140-208)</b>	450	353	97	174.8	178.6	162.3						
<b>Stomach (151)</b>	5	1	4	1.9	0.5	6.7						
<b>Colon (153)</b>	50	35	15	19.4	17.7	25.1						
<b>Pancreas (157)</b>	20	15	5	7.8	7.6	8.4						
<b>Trachea, Bronchus And Lung (162)</b>	132	111	21	51.3	56.2	35.1						
<b>Breast (174-175)</b>	37	28	9	14.4	14.2	15.1						
<b>Ovary (183)</b>	16	16	0	6.2	8.1	0.0						
<b>Prostate (185)</b>	30	20	10	11.7	10.1	16.7						
<b>Leukemia (204-208)</b>	20	15	5	7.8	7.6	8.4						
<b>All Other Malignant Sites</b>	140	112	28	54.4	56.7	46.8						
<b>Endocrine, Nutritional and Metabolic Diseases (240-279)</b>	54	34	20	21.0	17.2	33.5						
<b>Diabetes Mellitus (250)</b>	40	26	14	15.5	13.2	23.4						
<b>Diseases Of Blood And Blood-Forming Organs (280-289)</b>	7	6	1	2.7	3.0	1.7						
<b>Mental Disorders (290-319)</b>	23	18	5	8.9	9.1	8.4						
<b>Diseases Of The Nervous System And Sense Organs (320-389)</b>	43	35	8	16.7	17.7	13.4						
<b>Diseases Of The Circulatory System (390-459)</b>	993	774	219	385.8	391.7	366.4						
<b>Hypertensive Disease (401-405)</b>	28	16	12	10.9	8.1	20.1						
<b>Ischaemic Heart Disease (410-414)</b>	473	402	71	183.8	203.4	118.8						
<b>Acute Myocardial Infarction (410)</b>	300	254	46	116.6	128.5	77.0						
<b>Other Forms Of Heart Disease (420-429)</b>	260	191	69	101.0	96.7	115.4						
<b>Cerebrovascular Disease (430-438)</b>	178	123	55	69.2	62.2	92.0						
<b>Diseases Of The Arteries And Capillaries (440-448)</b>	28	23	5	10.9	11.6	8.4						
<b>Diseases Of The Respiratory System (460-519)</b>	162	142	20	62.9	71.9	33.5						
<b>Influenza And Pneumonia (480-487)</b>	68	59	9	26.4	29.9	15.1						
<b>Chronic Obstructive Pulmonary Disease (490-498)</b>	66	59	7	25.6	29.9	11.7						
<b>Diseases Of The Digestive System (520-579)</b>	69	58	11	26.8	29.4	18.4						
<b>Chronic Liver Disease And Cirrhosis (571)</b>	15	13	2	5.8	6.6	3.3						
<b>Disease Of The Genito-urinary System (580-629)</b>	41	28	13	15.9	14.2	21.8						
<b>Complications Of Pregnancy, Childbirth And The Puerperium (630-678)</b>	0	0	0	0.0	0.0	0.0						
<b>Diseases Of The Skin (680-709)</b>	5	1	4	1.9	0.5	6.7						
<b>Diseases Of The Musculo-skeletal System (710-739)</b>	6	5	1	2.3	2.5	1.7						
<b>Congenital Anomalies (740-759)</b>	15	12	3	5.8	6.1	5.0						
<b>Certain Conditions Originating In The Perinatal Period (760-779)</b>	22	13	9	8.5	6.6	15.1						
<b>Disorders Relating To Short Gestation (765)</b>	3	2	1	1.2	1.0	1.7						
<b>Symptoms, Signs and Ill-Defined Conditions (780-799)</b>	12	7	5	4.7	3.5	8.4						
<b>SIDS (798)</b>	6	3	3	2.3	1.5	5.0						
<b>Injury And Poisoning (E800-E999)</b>	186	138	48	72.3	69.8	80.3						
<b>Motor Vehicle Accidents (E810-E825)</b>	69	50	19	26.8	25.3	31.8						
<b>All Other Accidents (E800-E807, E826-E849)</b>	44	34	10	17.1	17.2	16.7						
<b>Suicides (E950-E959)</b>	41	34	7	15.9	17.2	11.7						
<b>Homicides (E960-E969)</b>	26	15	11	10.1	7.6	18.4						



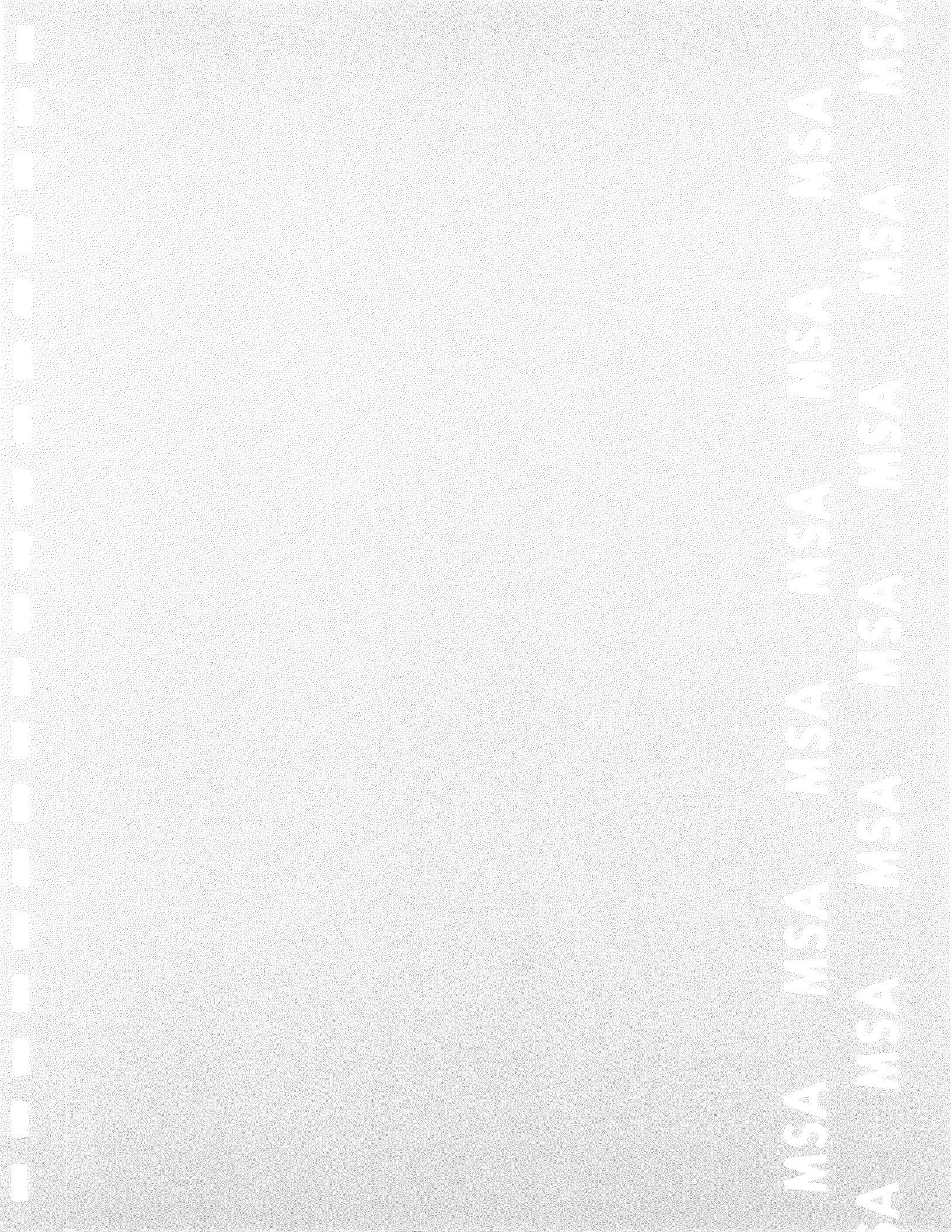

一  
二  
三  
四  
五  
六  
七  
八  
九  
十  
十一  
十二  
十三  
十四  
十五  
十六  
十七  
十八  
十九  
二十  
二十一  
二十二  
二十三  
二十四  
二十五  
二十六  
二十七  
二十八  
二十九  
三十  
三十一  
三十二  
三十三  
三十四  
三十五  
三十六  
三十七  
三十八  
三十九  
四十  
四十一  
四十二  
四十三  
四十四  
四十五  
四十六  
四十七  
四十八  
四十九  
五十  
五十一  
五十二  
五十三  
五十四  
五十五  
五十六  
五十七  
五十八  
五十九  
六十  
六十一  
六十二  
六十三  
六十四  
六十五  
六十六  
六十七  
六十八  
六十九  
七十  
七十一  
七十二  
七十三  
七十四  
七十五  
七十六  
七十七  
七十八  
七十九  
八十  
八十一  
八十二  
八十三  
八十四  
八十五  
八十六  
八十七  
八十八  
八十九  
九十  
九十一  
九十二  
九十三  
九十四  
九十五  
九十六  
九十七  
九十八  
九十九  
一百

## SELECTED VITAL STATISTICS BY RACE, BY METROPOLITAN STATISTICAL AREA, 1986

ITEM	ALBANY MSA						ATHENS MSA					
	NUMBER			RATE			NUMBER			RATE		
	Total	White	Black	Total	White	Black	Total	White	Black	Total	White	Black
<b>POPULATION</b>	124880	73430	51450	0.0	0.0	0.0	143126	115654	27472	0.0	0.0	0.0
<b>LIVE BIRTHS</b>	1960	896	1062	15.7	12.2	20.6	1940	1419	490	13.6	12.3	17.8
Age of Mother												
10-14	13	0	13	2.3	0.0	4.8	10	3	7	2.0	0.8	5.5
15-17	158	32	126	41.7	16.5	68.0	136	75	61	41.6	30.5	76.0
18-19	225	77	148	83.5	59.4	105.8	180	123	56	38.7	31.5	75.0
20-24	665	291	373	103.8	85.4	124.3	620	445	168	55.5	47.0	99.6
25-29	552	297	255	92.6	88.8	97.5	547	405	125	83.8	78.3	92.5
30-34	262	156	105	51.7	49.5	54.9	322	264	52	57.4	59.2	45.3
35-39	73	38	35	18.7	14.8	26.2	113	93	20	26.1	26.6	23.9
40-44	12	5	7	3.7	2.4	6.2	12	11	1	3.5	3.9	1.5
>44	0	0	0	0.0	0.0	0.0	0	0	0	0.0	0.0	0.0
<b>UNWED MOTHER BIRTH RATE</b>	732	98	634	23.6	5.5	47.9	475	149	325	12.2	4.7	44.9
Age of Mother												
10-14	13	0	13	2.3	0.0	4.8	8	1	7	1.6	0.3	5.5
15-17	139	17	122	36.7	8.8	65.8	85	26	59	26.0	10.6	73.5
18-19	157	27	130	58.3	20.8	92.9	83	29	54	17.8	7.4	72.3
20-24	270	31	239	42.1	9.1	79.6	163	51	111	14.6	5.4	65.8
25-29	102	10	92	17.1	3.0	35.2	92	26	66	14.1	5.0	48.8
30-34	37	8	29	7.3	2.5	15.2	32	13	19	5.7	2.9	16.5
35-39	12	5	7	3.1	2.0	5.2	11	2	9	2.5	0.6	10.8
40-44	2	0	2	0.6	0.0	1.8	1	1	0	0.3	0.4	0.0
>44	0	0	0	0.0	0.0	0.0	0	0	0	0.0	0.0	0.0
Birth Weight												
<1500 GM	26	2	23	1.3	0.2	2.2	28	14	14	1.4	1.0	2.9
1500-2499 GM	131	46	85	6.7	5.1	8.0	121	70	50	6.2	4.9	10.2
2500-3999 GM	1633	725	907	83.3	80.9	85.4	1568	1138	402	80.8	80.2	82.0
≥4000 GM	170	123	47	8.7	13.7	4.4	223	197	24	11.5	13.9	4.9
<b>% OUT OF HOSPITAL BIRTHS</b>	11	3	8	0.6	0.3	0.8	14	10	4	0.7	0.7	0.8
<b>SPONTANEOUS ABORTION RATE</b>	183	87	93	5.9	4.9	7.0	52	39	13	1.3	1.2	1.8
Age of Mother												
10-14	4	0	4	0.7	0.0	1.5	1	1	0	0.2	0.3	0.0
15-17	12	4	7	3.2	2.1	3.8	7	5	2	2.1	2.0	2.5
18-19	19	9	10	7.1	6.9	7.1	4	1	3	0.9	0.3	4.0
20-24	59	20	39	9.2	5.9	13.0	19	15	4	1.7	1.6	2.4
25-29	45	29	15	7.6	8.7	5.7	11	8	3	1.7	1.5	2.2
30-34	31	18	13	6.1	5.7	6.8	7	6	1	1.2	1.3	0.9
35-39	13	7	5	3.3	2.7	3.7	2	2	0	0.5	0.6	0.0
40-44	0	0	0	0.0	0.0	0.0	1	1	0	0.3	0.4	0.0
>44	0	0	0	0.0	0.0	0.0	0	0	0	0.0	0.0	0.0
<b>INDUCED TERMINATION RATE</b>	538	241	258	17.3	13.5	19.5	839	630	167	21.5	19.8	23.1
Age of Recipient												
10-14	21	5	14	3.8	1.7	5.2	8	2	6	1.6	0.5	4.7
15-17	71	34	34	18.7	17.6	18.3	68	40	23	20.8	16.2	28.6
18-19	69	34	30	25.6	26.2	21.4	156	122	25	33.5	31.2	33.5
20-24	190	93	84	29.7	27.3	28.0	369	297	59	33.1	31.3	35.0
25-29	106	41	56	17.8	12.3	21.4	124	90	29	19.0	17.4	21.4
30-34	60	22	31	11.8	7.0	16.2	72	47	17	12.8	10.5	14.8
35-39	19	11	8	4.9	4.3	6.0	33	24	7	7.6	6.9	8.4
40-44	2	1	1	0.6	0.5	0.9	8	7	1	2.3	2.5	1.5
>44	0	0	0	0.0	0.0	0.0	1	1	0	0.3	0.4	0.0
<b>MARRIAGES</b>	1270	850	416	10.2	11.6	8.1	1286	1075	196	9.0	9.3	7.1
<b>DIVORCES</b>	783	541	204	6.3	7.4	4.0	548	426	64	3.8	3.7	2.3

## SELECTED VITAL STATISTICS BY RACE, BY METROPOLITAN STATISTICAL AREA, 1986

ITEM	ALBANY MSA						ATHENS MSA					
	NUMBER			RATE			NUMBER			RATE		
	Total	White	Black	Total	White	Black	Total	White	Black	Total	White	Black
<b>TOTAL DEATHS</b>	838	474	362	6.7	6.5	7.0	1037	825	212	7.2	7.1	7.7
<b>Lifestages</b>												
<b>INFANCY (&lt;1)</b>	24	6	17	12.2	6.7	16.0	24	15	9	12.4	10.6	18.4
<b>NEONATAL</b>	14	3	10	7.1	3.3	9.4	20	12	8	10.3	8.5	16.3
<b>POST-NEONATAL</b>	10	3	7	5.1	3.3	6.6	4	3	1	2.1	2.1	2.0
<b>EARLY CHILDHOOD (1-4)</b>	5	2	3	54.3	42.2	67.1	6	5	1	77.5	89.7	45.5
<b>LATER CHILDHOOD (5-14)</b>	9	2	7	38.7	16.5	62.8	3	1	2	14.8	6.6	39.3
<b>ADOLESCENCE (15-19)</b>	3	2	1	23.1	30.4	15.7	12	9	3	77.6	72.3	99.4
<b>EARLY ADULTHOOD (20-29)</b>	29	15	14	123.0	112.6	136.4	20	13	7	56.6	43.8	123.7
<b>YOUNG ADULTHOOD (30-44)</b>	63	33	30	267.6	210.0	383.3	60	39	21	227.4	182.1	422.1
<b>MIDDLE ADULTHOOD (45-59)</b>	113	61	51	690.0	533.5	1031.8	120	84	36	691.6	577.9	1278.9
<b>LATER ADULTHOOD (60-74)</b>	275	159	116	2600.0	2377.4	2982.8	308	243	65	2251.0	2169.6	2617.8
<b>OLDER ADULTHOOD (&gt;74)</b>	317	194	123	9220.5	9812.8	8418.9	484	416	68	9707.2	9825.2	9042.5
<b>Cause of Death</b>												
<b>Infectious And Parasitic Diseases (001-139)</b>	9	4	5	7.2	5.4	9.7	17	12	5	11.9	10.4	18.2
<b>Neoplasms (140-239)</b>	171	95	76	136.9	129.4	147.7	230	182	48	160.7	157.4	174.7
<b>Malignant Neoplasms (140-208)</b>	169	95	74	135.3	129.4	143.8	227	179	48	158.6	154.8	174.7
<b>Stomach (151)</b>	9	3	6	7.2	4.1	11.7	4	1	3	2.8	0.9	10.9
<b>Colon (153)</b>	16	8	8	12.8	10.9	15.5	22	14	8	15.4	12.1	29.1
<b>Pancreas (157)</b>	4	2	2	3.2	2.7	3.9	12	8	4	8.4	6.9	14.6
<b>Trachea, Bronchus And Lung (162)</b>	45	29	16	36.0	39.5	31.1	70	61	9	48.9	52.7	32.8
<b>Breast (174-175)</b>	14	8	6	11.2	10.9	11.7	20	19	1	14.0	16.4	3.6
<b>Ovary (183)</b>	0	0	0	0.0	0.0	0.0	6	6	0	4.2	5.2	0.0
<b>Prostate (185)</b>	4	1	3	3.2	1.4	5.8	15	8	7	10.5	6.9	25.5
<b>Leukemia (204-208)</b>	2	1	1	1.6	1.4	1.9	14	10	4	9.8	8.6	14.6
<b>All Other Malignant Sites</b>	75	43	32	60.1	58.6	62.2	64	52	12	44.7	45.0	43.7
<b>Endocrine, Nutritional And Metabolic Diseases (240-279)</b>	26	8	17	20.8	10.9	33.0	20	16	4	14.0	13.8	14.6
<b>Diabetes Mellitus (250)</b>	16	6	9	12.8	8.2	17.5	14	13	1	9.8	11.2	3.6
<b>Diseases Of Blood And Blood-Forming Organs (280-289)</b>	0	0	0	0.0	0.0	0.0	2	1	1	1.4	0.9	3.6
<b>Mental Disorders (290-319)</b>	17	8	9	13.6	10.9	17.5	12	11	1	8.4	9.5	3.6
<b>Diseases Of The Nervous System And Sense Organs (320-389)</b>	20	11	9	16.0	15.0	17.5	28	23	5	19.6	19.9	18.2
<b>Diseases Of The Circulatory System (390-459)</b>	337	208	129	269.9	283.3	250.7	495	395	100	345.8	341.5	364.0
<b>Hypertensive Disease (401-405)</b>	16	1	15	12.8	1.4	29.2	12	8	4	8.4	6.9	14.6
<b>Ischaemic Heart Disease (410-414)</b>	162	112	50	129.7	152.5	97.2	234	205	29	163.5	177.3	105.6
<b>Acute Myocardial Infarction (410)</b>	86	67	19	68.9	91.2	36.9	146	128	18	102.0	110.7	65.5
<b>Other Forms Of Heart Disease (420-429)</b>	65	40	25	52.0	54.5	48.6	148	111	37	103.4	96.0	134.7
<b>Cerebrovascular Disease (430-438)</b>	84	48	36	67.3	65.4	70.0	84	58	26	58.7	50.1	94.6
<b>Diseases Of The Arteries And Capillaries (440-448)</b>	6	3	3	4.8	4.1	5.8	11	9	2	7.7	7.8	7.3
<b>Diseases Of The Respiratory System (460-519)</b>	75	52	23	60.1	70.8	44.7	67	61	6	46.8	52.7	21.8
<b>Influenza And Pneumonia (480-487)</b>	36	20	16	28.8	27.2	31.1	26	23	3	18.2	19.9	10.9
<b>Chronic Obstructive Pulmonary Disease (490-498)</b>	29	25	4	23.2	34.0	7.8	31	30	1	21.7	25.9	3.6
<b>Diseases Of The Digestive System (520-579)</b>	26	14	12	20.8	19.1	23.3	33	31	2	23.1	26.8	7.3
<b>Chronic Liver Disease And Cirrhosis (571)</b>	6	3	3	4.8	4.1	5.8	6	6	0	4.2	5.2	0.0
<b>Disease Of The Genito-urinary System (580-629)</b>	15	4	11	12.0	5.4	21.4	17	10	7	11.9	8.6	25.5
<b>Complications Of Pregnancy, Childbirth And The Puerperium (630-676)</b>	0	0	0	0.0	0.0	0.0	0	0	0	0.0	0.0	0.0
<b>Diseases Of The Skin (680-709)</b>	2	1	1	1.6	1.4	1.9	4	0	4	2.8	0.0	14.6
<b>Diseases Of The Musculo-skeletal System (710-739)</b>	5	2	3	4.0	2.7	5.8	5	4	1	3.5	3.5	3.6
<b>Congenital Anomalies (740-759)</b>	7	4	3	5.6	5.4	5.8	11	9	2	7.7	7.8	7.3
<b>Certain Conditions Originating In The Perinatal Period (760-779)</b>	11	1	9	8.8	1.4	17.5	12	6	6	8.4	5.2	21.8
<b>Disorders Relating To Short Gestation (765)</b>	0	0	0	0.0	0.0	0.0	1	1	0	0.7	0.9	0.0
<b>Symptoms, Signs and Ill Defined Conditions (780-799)</b>	38	18	20	30.4	24.5	38.9	4	3	1	2.8	2.6	3.6
<b>SIDS (798)</b>	3	1	2	2.4	1.4	3.9	2	1	1	1.4	0.9	3.6
<b>Injury And Poisoning (E800-E899)</b>	79	44	35	63.3	59.9	68.0	80	61	19	55.9	52.7	69.2
<b>Motor Vehicle Accidents (E810-E825)</b>	31	20	11	24.8	27.2	21.4	30	22	8	21.0	19.0	29.1
<b>All Other Accidents (E800-E807, E826-E849)</b>	16	8	8	12.8	10.9	15.5	19	15	4	13.3	13.0	14.6
<b>Suicides (E950-E959)</b>	15	14	1	12.0	19.1	1.9	19	16	3	13.3	13.8	10.9
<b>Homicides (E960-E969)</b>	16	2	14	12.8	2.7	27.2	10	6	4	7.0	5.2	14.6

## SELECTED VITAL STATISTICS BY RACE, BY METROPOLITAN STATISTICAL AREA, 1986

ITEM	ATLANTA MSA						AUGUSTA MSA					
	NUMBER			RATE			NUMBER			RATE		
	Total	White	Black	Total	White	Black	Total	White	Black	Total	White	Black
<b>POPULATION</b>	2503716	1892944	610772	0.0	0.0	0.0	265149	171867	93282	0.0	0.0	0.0
<b>LIVE BIRTHS</b>	42207	28017	13479	16.9	14.8	22.1	4906	2913	1890	18.5	16.9	20.3
Age of Mother												
10-14	162	33	126	1.5	0.4	4.2	32	2	30	3.0	0.3	7.2
15-17	2136	993	1132	31.2	20.2	59.2	335	112	221	46.3	25.7	77.1
18-19	3395	1797	1570	77.7	59.5	116.2	445	223	217	81.0	69.1	95.6
20-24	11957	7366	4448	100.4	87.9	126.2	1557	916	620	111.7	107.8	114.1
25-29	13029	9301	3454	102.9	102.9	95.5	1453	978	438	112.5	119.6	92.5
30-34	8413	6222	2028	67.7	66.1	67.6	823	538	261	78.3	79.3	70.1
35-39	2819	2107	635	29.7	28.3	31.0	236	125	97	28.2	22.7	33.8
40-44	293	196	85	4.0	3.4	5.3	25	19	6	3.6	4.1	2.7
>44	3	2	1	0.0	0.0	0.1	0	0	0	0.0	0.0	0.0
<b>UNWED MOTHER BIRTH RATE</b>	10505	2671	7776	16.2	5.6	45.6	1355	285	1065	20.7	6.9	44.1
Age of Mother												
10-14	151	24	125	1.4	0.3	4.2	32	2	30	3.0	0.3	7.2
15-17	1561	451	1102	22.8	9.2	57.6	265	53	210	36.7	12.2	73.2
18-19	1909	491	1412	43.7	16.3	104.5	240	54	186	43.7	16.7	81.9
20-24	3831	896	2922	32.2	10.7	82.9	477	103	372	34.2	12.1	68.4
25-29	1910	486	1411	15.1	5.4	39.0	210	51	159	16.3	6.2	33.6
30-34	836	201	622	6.7	2.1	20.7	84	9	75	8.0	1.3	20.1
35-39	269	106	160	2.8	1.4	7.8	42	11	30	5.0	2.0	10.5
40-44	38	16	22	0.5	0.3	1.4	5	2	3	0.7	0.4	1.3
>44	0	0	0	0.0	0.0	0.0	0	0	0	0.0	0.0	0.0
Birth Weight												
<1500 GM	685	306	371	1.6	1.1	2.8	73	22	50	1.5	0.8	2.6
1500-2499 GM	2609	1300	1270	6.2	4.6	9.4	284	124	153	5.8	4.3	8.1
2500-3999 GM	34599	22859	11114	82.0	81.6	82.5	4052	2371	1597	82.6	81.4	84.5
≥4000 GM	4314	3552	724	10.2	12.7	5.4	497	396	90	10.1	13.6	4.8
<b>% OUT OF HOSPITAL BIRTHS</b>	356	170	167	0.8	0.6	1.2	21	11	9	0.4	0.4	0.5
<b>SPONTANEOUS ABORTION RATE</b>	2573	1760	773	4.0	3.7	4.5	498	284	206	7.6	6.9	8.5
Age of Mother												
10-14	12	6	6	0.1	0.1	0.2	3	2	1	0.3	0.3	0.2
15-17	108	72	36	1.6	1.5	1.9	19	6	13	2.6	1.4	4.5
18-19	163	106	56	3.7	3.5	4.1	44	23	20	8.0	7.1	8.8
20-24	633	423	204	5.3	5.0	5.8	148	87	61	10.6	10.2	11.2
25-29	778	554	213	6.1	6.1	5.9	136	86	49	10.5	10.5	10.3
30-34	550	373	164	4.4	4.0	5.5	91	58	30	8.7	8.5	8.1
35-39	275	189	80	2.9	2.5	3.9	47	17	28	5.6	3.1	9.8
40-44	49	33	13	0.7	0.6	0.8	10	5	4	1.4	1.1	1.8
>44	5	4	1	0.1	0.1	0.1	0	0	0	0.0	0.0	0.0
<b>INDUCED TERMINATION RATE</b>	20767	11062	8953	31.9	23.1	52.5	1520	793	666	23.3	19.2	27.6
Age of Recipient												
10-14	238	65	170	2.2	0.9	5.7	24	9	14	2.3	1.4	3.4
15-17	2102	1155	892	30.7	23.4	46.6	190	106	80	26.3	24.3	27.9
18-19	2637	1433	1141	60.4	47.5	84.5	204	130	69	37.1	40.3	30.4
20-24	7051	3727	3096	59.2	44.5	87.8	493	259	220	35.4	30.5	40.5
25-29	4692	2460	2050	37.1	27.2	56.7	356	163	176	27.6	19.9	37.2
30-34	2584	1381	1067	20.8	14.7	35.5	182	90	77	17.3	13.3	20.7
35-39	1224	691	462	12.9	9.3	22.5	54	26	23	6.5	4.7	8.0
40-44	222	138	72	3.0	2.4	4.5	16	10	6	2.3	2.1	2.7
>44	17	12	3	0.3	0.2	0.2	1	0	1	0.2	0.0	0.5
<b>MARRIAGES</b>	27735	21332	6254	11.1	11.3	10.2	1907	1461	439	7.2	8.5	4.7
<b>DIVORCES</b>	14238	11041	2449	5.7	5.8	4.0	1974	1465	455	7.4	8.5	4.9

## SELECTED VITAL STATISTICS BY RACE, BY METROPOLITAN STATISTICAL AREA, 1986

ITEM	ATLANTA MSA						AUGUSTA MSA					
	NUMBER			RATE			NUMBER			RATE		
	Total	White	Black	Total	White	Black	Total	White	Black	Total	White	Black
<b>TOTAL DEATHS</b>	17314	12512	4746	6.9	6.6	7.8	2084	1365	713	7.9	7.9	7.6
<b>Lifestages</b>												
<b>INFANCY (&lt;1)</b>	494	242	246	11.7	8.6	18.3	63	41	21	12.8	14.1	11.1
<b>NEONATAL</b>	339	165	169	8.0	5.9	12.5	46	31	15	9.4	10.6	7.9
<b>POST-NEONATAL</b>	155	77	77	3.7	2.7	5.7	17	10	6	3.5	3.4	3.2
<b>EARLY CHILDHOOD (1-4)</b>	74	36	35	53.2	37.3	80.9	11	5	6	68.5	53.3	88.4
<b>LATER CHILDHOOD (5-14)</b>	117	76	39	28.0	25.4	32.6	18	11	7	42.6	43.0	42.0
<b>ADOLESCENCE (15-19)</b>	189	138	51	83.7	85.0	80.4	13	7	6	45.1	40.8	51.5
<b>EARLY ADULTHOOD (20-29)</b>	618	398	214	130.8	116.3	164.2	60	34	26	111.5	101.3	128.4
<b>YOUNG ADULTHOOD (30-44)</b>	1298	741	552	226.7	165.4	443.5	145	76	69	289.8	223.2	432.0
<b>MIDDLE ADULTHOOD (45-59)</b>	2488	1608	868	710.8	559.9	1381.9	303	182	120	831.9	685.6	1215.3
<b>LATER ADULTHOOD (60-74)</b>	5343	3901	1432	2529.8	2289.5	3508.5	708	464	242	2870.6	2728.6	3159.7
<b>OLDER ADULTHOOD (&gt;74)</b>	6693	5372	1309	9293.0	9041.3	10383.9	763	545	216	9315.1	9595.1	8602.1
<b>Cause of Death</b>												
<b>Infectious And Parasitic Diseases (001-139)</b>	343	212	128	13.7	11.2	21.0	48	24	24	18.1	14.0	25.7
<b>Neoplasms (140-239)</b>	3802	2931	857	151.9	154.8	140.3	452	311	139	170.5	181.0	149.0
<b>Malignant Neoplasms (140-208)</b>	3735	2878	844	149.2	152.0	138.2	441	303	136	166.3	176.3	145.8
<b>Stomach (151)</b>	90	51	39	3.6	2.7	6.4	9	5	4	3.4	2.9	4.3
<b>Colon (153)</b>	338	264	73	13.5	13.9	12.0	35	25	10	13.2	14.5	10.7
<b>Pancreas (157)</b>	177	134	43	7.1	7.1	7.0	16	10	6	6.0	5.8	6.4
<b>Trachea, Bronchus And Lung (162)</b>	1051	855	193	42.0	45.2	31.6	122	89	33	46.0	51.8	35.4
<b>Breast (174-175)</b>	359	272	86	14.3	14.4	14.1	30	22	7	11.3	12.8	7.5
<b>Ovary (183)</b>	102	93	9	4.1	4.9	1.5	10	6	4	3.8	3.5	4.3
<b>Prostate (185)</b>	216	138	78	8.6	7.3	12.8	31	18	13	11.7	10.5	13.9
<b>Leukemia (204-208)</b>	137	114	20	5.5	6.0	3.3	15	11	4	5.7	6.4	4.3
<b>All Other Malignant Sites</b>	1265	957	303	50.5	50.6	49.6	173	117	55	65.2	68.1	59.0
<b>Endocrine, Nutritional and Metabolic Diseases (240-279)</b>	482	290	190	19.3	15.3	31.1	51	26	24	19.2	15.1	25.7
<b>Diabetes Mellitus (250)</b>	289	163	125	11.5	8.6	20.5	31	17	14	11.7	9.9	15.0
<b>Diseases Of Blood And Blood-Forming Organs (280-289)</b>	63	40	22	2.5	2.1	3.6	6	4	2	2.3	2.3	2.1
<b>Mental Disorders (290-319)</b>	286	159	127	11.4	8.4	20.8	36	20	16	13.6	11.6	17.2
<b>Diseases Of The Nervous System And Sense Organs (320-389)</b>	299	231	68	11.9	12.2	11.1	35	23	12	13.2	13.4	12.9
<b>Diseases Of The Circulatory System (390-459)</b>	7272	5455	1802	290.4	288.2	295.0	836	547	288	315.3	318.3	308.7
<b>Hypertensive Disease (401-405)</b>	410	170	239	16.4	9.0	39.1	39	14	25	14.7	8.1	26.8
<b>Ischaemic Heart Disease (410-414)</b>	3182	2695	480	127.1	142.4	78.6	400	302	98	150.9	175.7	105.1
<b>Acute Myocardial Infarction (410)</b>	1954	1645	306	78.0	86.9	50.1	233	171	62	87.9	99.5	66.5
<b>Other Forms Of Heart Disease (420-429)</b>	1852	1203	646	74.0	63.6	105.8	203	120	82	76.6	69.8	87.9
<b>Cerebrovascular Disease (430-438)</b>	1391	1055	333	55.6	55.7	54.5	147	80	67	55.4	46.5	71.8
<b>Diseases Of The Arteries And Capillaries (440-448)</b>	263	216	47	10.5	11.4	7.7	26	16	10	9.8	9.3	10.7
<b>Diseases Of The Respiratory System (480-519)</b>	1324	1017	304	52.9	53.7	49.8	180	133	45	67.9	77.4	48.2
<b>Influenza And Pneumonia (480-487)</b>	485	345	139	19.4	18.2	22.8	69	52	17	26.0	30.3	18.2
<b>Chronic Obstructive Pulmonary Disease (490-495)</b>	633	520	112	25.3	27.5	18.3	71	57	14	26.8	33.2	15.0
<b>Diseases Of The Digestive System (520-579)</b>	618	434	183	24.7	22.9	30.0	74	52	22	27.9	30.3	23.6
<b>Chronic Liver Disease And Cirrhosis (571)</b>	200	151	49	8.0	8.0	8.0	27	17	10	10.2	9.9	10.7
<b>Disease Of The Genito-urinary System (580-629)</b>	358	204	154	14.3	10.8	25.2	49	29	20	18.5	16.9	21.4
<b>Complications Of Pregnancy, Childbirth And The Puerperium (630-676)</b>	3	2	1	0.1	0.1	0.2	0	0	0	0.0	0.0	0.0
<b>Diseases Of The Skin (680-709)</b>	68	28	40	2.7	1.5	6.5	9	6	3	3.4	3.5	3.2
<b>Diseases Of The Musculo-skeletal System (710-739)</b>	63	41	22	2.5	2.2	3.6	12	7	5	4.5	4.1	5.4
<b>Congenital Anomalies (740-759)</b>	150	105	41	6.0	5.5	6.7	15	13	2	5.7	7.6	2.1
<b>Certain Conditions Originating In The Perinatal Period (760-779)</b>	278	125	149	11.1	6.6	24.4	33	20	13	12.4	11.6	13.9
<b>Disorders Relating To Short Gestation (765)</b>	70	31	39	2.8	1.6	6.4	3	1	2	1.1	0.6	2.1
<b>Symptoms, Signs and Ill-Defined Conditions (780-799)</b>	182	87	95	7.3	4.6	15.6	59	28	31	22.3	16.3	33.2
<b>SIDS (798)</b>	75	34	41	3.0	1.8	6.7	4	2	2	1.5	1.2	2.1
<b>Injury And Poisoning (E800-E999)</b>	1723	1151	563	68.8	60.8	92.2	189	122	67	71.3	71.0	71.8
<b>Motor Vehicle Accidents (E810-E825)</b>	579	435	139	23.1	23.0	22.8	57	42	15	21.5	24.4	16.1
<b>All Other Accidents (E800-E807, E826-E849)</b>	404	267	136	16.1	14.1	22.3	59	36	23	22.3	20.9	24.7
<b>Suicides (E950-E959)</b>	346	304	39	13.8	16.1	6.4	33	30	3	12.4	17.5	3.2
<b>Homicides (E960-E969)</b>	363	128	235	14.5	6.8	38.5	31	8	23	11.7	4.7	24.7

## SELECTED VITAL STATISTICS BY RACE, BY METROPOLITAN STATISTICAL AREA, 1986

ITEM	CHATTANOOGA MSA						COLUMBUS MSA					
	NUMBER			RATE			NUMBER			RATE		
	Total	White	Black	Total	White	Black	Total	White	Black	Total	White	Black
<b>POPULATION</b>	112760	109479	3281	0.0	0.0	0.0	217402	137683	79719	0.0	0.0	0.0
<b>LIVE BIRTHS</b>	1359	1318	35	12.1	12.0	10.7	3615	2131	1437	16.6	15.5	18.0
Age of Mother												
10-14	1	1	0	0.2	0.2	0.0	11	1	10	1.3	0.2	3.0
15-17	102	98	4	33.5	33.2	44.0	225	98	127	40.4	28.9	58.3
18-19	176	169	7	96.0	95.3	116.7	387	219	166	101.4	95.8	108.6
20-24	494	478	14	105.7	105.3	104.5	1345	768	564	126.8	123.5	128.5
25-29	367	358	7	81.8	82.5	47.6	1018	632	365	104.2	107.7	93.6
30-34	157	154	3	34.2	34.3	29.7	484	322	155	60.8	64.8	51.8
35-39	56	54	0	14.5	14.4	0.0	133	86	44	21.3	21.6	19.5
40-44	6	6	0	1.8	1.9	0.0	12	5	6	2.3	1.5	3.2
>44	0	0	0	0.0	0.0	0.0	0	0	0	0.0	0.0	0.0
<b>UNWED MOTHER BIRTH RATE</b>	218	195	22	8.5	7.8	30.6	991	273	717	20.1	9.1	37.5
Age of Mother												
10-14	1	1	0	0.2	0.2	0.0	11	1	10	1.3	0.2	3.0
15-17	39	36	3	12.8	12.2	33.0	162	41	121	29.1	12.1	55.5
18-19	59	52	7	32.2	29.3	116.7	181	58	123	47.4	25.4	80.5
20-24	70	60	9	15.0	13.2	67.2	388	107	280	36.6	17.2	63.8
25-29	36	34	2	8.0	7.8	13.6	156	36	120	16.0	6.1	30.8
30-34	10	9	1	2.2	2.0	9.9	73	23	50	9.2	4.6	16.7
35-39	3	3	0	0.8	0.8	0.0	18	7	11	2.9	1.8	4.9
40-44	0	0	0	0.0	0.0	0.0	2	0	2	0.4	0.0	1.1
>44	0	0	0	0.0	0.0	0.0	0	0	0	0.0	0.0	0.0
Birth Weight												
<1500 GM	14	13	0	1.0	1.0	0.0	57	18	37	1.6	0.8	2.6
1500-2499 GM	77	72	5	5.7	5.5	14.3	257	108	147	7.1	5.1	10.2
2500-3999 GM	1130	1097	29	83.1	83.2	82.9	2939	1715	1186	81.3	80.5	82.5
≥4000 GM	138	136	1	10.2	10.3	2.9	362	290	67	10.0	13.6	4.7
<b>% OUT OF HOSPITAL BIRTHS</b>	3	3	0	0.2	0.2	0.0	11	5	6	0.3	0.2	0.4
<b>SPONTANEOUS ABORTION RATE</b>	27	23	4	1.0	0.9	5.6	123	54	68	2.5	1.8	3.6
Age of Mother												
10-14	0	0	0	0.0	0.0	0.0	0	0	0	0.0	0.0	0.0
15-17	8	6	2	2.6	2.0	22.0	6	3	3	1.1	0.9	1.4
18-19	3	1	2	1.6	0.6	33.3	17	8	8	4.5	3.5	5.2
20-24	10	10	0	2.1	2.2	0.0	42	17	25	4.0	2.7	5.7
25-29	4	4	0	0.9	0.9	0.0	28	16	12	2.9	2.7	3.1
30-34	2	2	0	0.4	0.4	0.0	19	7	12	2.4	1.4	4.0
35-39	0	0	0	0.0	0.0	0.0	9	2	7	1.4	0.5	3.1
40-44	0	0	0	0.0	0.0	0.0	2	1	1	0.4	0.3	0.5
>44	0	0	0	0.0	0.0	0.0	0	0	0	0.0	0.0	0.0
<b>INDUCED TERMINATION RATE</b>	290	273	11	11.2	10.9	15.3	987	468	383	20.1	15.6	20.0
Age of Recipient												
10-14	5	5	0	1.1	1.1	0.0	18	7	9	2.2	1.4	2.7
15-17	44	40	3	14.5	13.6	33.0	102	41	49	18.3	12.1	22.5
18-19	61	59	0	33.3	33.3	0.0	144	82	51	37.7	35.9	33.4
20-24	89	87	1	19.0	19.2	7.5	355	174	139	33.5	28.0	31.7
25-29	41	35	5	9.1	8.1	34.0	211	102	78	21.6	17.4	20.0
30-34	30	29	1	6.5	6.5	9.9	89	39	32	11.2	7.9	10.7
35-39	17	15	1	4.4	4.0	10.3	50	15	21	8.0	3.8	9.3
40-44	3	3	0	0.9	0.9	0.0	17	8	4	3.2	2.4	2.2
>44	0	0	0	0.0	0.0	0.0	1	0	0	0.2	0.0	0.0
<b>MARRIAGES</b>	5336	4993	324	47.3	45.6	98.8	2314	1656	641	10.6	12.0	8.0
<b>DIVORCES</b>	394	378	9	3.5	3.5	2.7	1399	977	408	6.4	7.1	5.1

## SELECTED VITAL STATISTICS BY RACE, BY METROPOLITAN STATISTICAL AREA, 1986

ITEM	CHATTANOOGA MSA						COLUMBUS MSA					
	NUMBER			RATE			NUMBER			RATE		
	Total	White	Black	Total	White	Black	Total	White	Black	Total	White	Black
<b>TOTAL DEATHS</b>	1006	973	33	8.9	8.9	10.1	1609	1029	578	7.4	7.5	7.3
<b>Lifestages</b>												
<b>INFANCY (&lt;1)</b>	14	11	3	10.3	8.3	85.7	56	25	31	15.5	11.7	21.6
<b>NEONATAL</b>	6	5	1	4.4	3.8	28.6	36	18	18	10.0	8.4	12.5
<b>POST-NEONATAL</b>	8	6	2	5.9	4.6	57.1	20	7	13	5.5	3.3	9.0
<b>EARLY CHILDHOOD (1-4)</b>	2	2	0	28.2	29.2	0.0	10	5	5	72.6	67.3	78.2
<b>LATER CHILDHOOD (5-14)</b>	6	6	0	32.0	33.1	0.0	7	4	3	20.7	20.6	20.9
<b>ADOLESCENCE (15-19)</b>	4	4	0	39.9	41.3	0.0	14	7	7	55.4	44.2	74.1
<b>EARLY ADULTHOOD (20-29)</b>	27	27	0	153.0	157.8	0.0	49	22	27	104.3	78.0	143.6
<b>YOUNG ADULTHOOD (30-44)</b>	40	37	3	173.3	164.2	546.4	93	51	42	243.9	204.9	317.4
<b>MIDDLE ADULTHOOD (45-59)</b>	124	121	3	725.7	726.2	709.2	232	141	90	768.1	658.4	1024.1
<b>LATER ADULTHOOD (60-74)</b>	332	322	10	2508.3	2502.7	2702.7	538	343	195	2731.7	2440.8	3456.2
<b>OLDER ADULTHOOD (&gt;74)</b>	457	443	14	10155.6	10223.9	8383.2	610	431	178	10229.7	10023.3	10703.5
<b>Cause of Death</b>												
<b>Infectious And Parasitic Diseases (001-139)</b>	9	9	0	8.0	8.2	0.0	29	16	13	13.3	11.6	16.3
<b>Neoplasms (140-239)</b>	239	232	7	212.0	211.9	213.3	354	250	103	162.8	181.6	129.2
<b>Malignant Neoplasms (140-208)</b>	232	225	7	205.7	205.5	213.3	351	247	103	161.5	179.4	129.2
<b>Stomach (151)</b>	1	1	0	0.9	0.9	0.0	9	6	3	4.1	4.4	3.8
<b>Colon (153)</b>	18	16	2	16.0	14.6	61.0	22	17	5	10.1	12.3	6.3
<b>Pancreas (157)</b>	11	10	1	9.8	9.1	30.5	16	10	6	7.4	7.3	7.5
<b>Trachea, Bronchus And Lung (162)</b>	82	81	1	72.7	74.0	30.5	91	62	29	41.9	45.0	36.4
<b>Breast (174-175)</b>	11	11	0	9.8	10.0	0.0	34	26	7	15.6	18.9	8.8
<b>Ovary (183)</b>	9	9	0	8.0	8.2	0.0	8	8	0	3.7	5.8	0.0
<b>Prostate (185)</b>	14	14	0	12.4	12.8	0.0	21	7	14	9.7	5.1	17.6
<b>Leukemia (204-208)</b>	7	7	0	6.2	6.4	0.0	14	10	4	6.4	7.3	5.0
<b>All Other Malignant Sites</b>	79	76	3	70.1	69.4	91.4	136	101	35	62.6	73.4	43.9
<b>Endocrine, Nutritional and Metabolic Diseases (240-279)</b>	29	27	2	25.7	24.7	61.0	56	26	30	25.8	18.9	37.6
<b>Diabetes Mellitus (250)</b>	22	20	2	19.5	18.3	61.0	39	15	24	17.9	10.9	30.1
<b>Diseases Of Blood And Blood-Forming Organs (280-289)</b>	3	3	0	2.7	2.7	0.0	11	7	4	5.1	5.1	5.0
<b>Mental Disorders (290-319)</b>	4	4	0	3.5	3.7	0.0	24	11	13	11.0	8.0	16.3
<b>Diseases Of The Nervous System And Senses (320-339)</b>	14	13	1	12.4	11.9	30.5	22	15	7	10.1	10.9	8.8
<b>Diseases Of The Circulatory System (340-459)</b>	479	467	12	424.8	426.6	365.7	684	446	237	314.6	323.9	297.3
<b>Hypertensive Disease (401-405)</b>	15	14	1	13.3	12.8	30.5	24	12	12	11.0	8.7	15.1
<b>Ischemic Heart Disease (410-414)</b>	230	225	5	204.0	205.5	152.4	342	228	114	157.3	165.6	143.0
<b>Acute Myocardial Infarction (410)</b>	164	160	4	145.4	146.1	121.9	160	117	43	73.6	85.0	53.9
<b>Other Forms Of Heart Disease (420-429)</b>	110	109	1	97.6	99.6	30.5	142	92	49	65.3	66.8	61.5
<b>Cerebrovascular Disease (430-438)</b>	90	88	2	79.8	80.4	61.0	117	76	41	53.8	55.2	51.4
<b>Diseases Of The Arteries And Capillaries (440-448)</b>	25	23	2	22.2	21.0	61.0	40	29	11	18.4	21.1	13.8
<b>Diseases Of The Respiratory System (460-519)</b>	74	69	5	65.6	63.0	152.4	129	88	41	59.3	63.9	51.4
<b>Influenza And Pneumonia (480-487)</b>	29	25	4	25.7	22.8	121.9	53	33	20	24.4	24.0	25.1
<b>Chronic Obstructive Pulmonary Disease (490-496)</b>	38	37	1	33.7	33.8	30.5	55	45	10	25.3	32.7	12.5
<b>Diseases Of The Digestive System (520-579)</b>	40	37	3	35.5	33.8	91.4	55	36	19	25.3	26.1	23.8
<b>Chronic Liver Disease And Cirrhosis (571)</b>	8	7	1	7.1	6.4	30.5	21	17	4	9.7	12.3	5.0
<b>Disease Of The Genito-Urinary System (580-629)</b>	19	18	1	16.8	16.4	30.5	27	12	15	12.4	8.7	18.8
<b>Complications Of Pregnancy, Childbirth And The Puerperium (630-678)</b>	0	0	0	0.0	0.0	0.0	0	0	0	0.0	0.0	0.0
<b>Diseases Of The Skin (680-708)</b>	6	6	0	5.3	5.5	0.0	8	4	4	3.7	2.9	5.0
<b>Diseases Of The Musculo-Skeletal System (710-739)</b>	7	6	1	6.2	5.5	30.5	10	6	4	4.6	4.4	5.0
<b>Orthopedic Anomalies (740-758)</b>	3	2	1	2.7	1.8	30.5	20	12	8	9.2	8.7	10.0
<b>Certain Conditions Originating In The Perinatal Period (760-779)</b>	4	4	0	3.5	3.7	0.0	26	10	16	12.0	7.3	20.1
<b>Disorders Relating To Short Gestation (785)</b>	0	0	0	0.0	0.0	0.0	5	2	3	2.3	1.5	3.8
<b>Symptoms, Signs and Ill-Defined Conditions (790-799)</b>	9	9	0	8.0	8.2	0.0	19	9	10	8.7	6.5	12.5
<b>SIDS (798)</b>	5	5	0	4.4	4.6	0.0	5	1	4	2.3	0.7	5.0
<b>Injury And Poisoning (E800-E999)</b>	67	67	0	59.4	61.2	0.0	135	81	54	62.1	58.8	67.7
<b>Motor Vehicle Accidents (E810-E825)</b>	24	24	0	21.3	21.9	0.0	39	25	14	17.9	18.2	17.6
<b>All Other Accidents (E800-E807, E826-E849)</b>	16	16	0	14.2	14.6	0.0	28	15	13	12.9	10.9	16.3
<b>Suicides (E950-E959)</b>	17	17	0	15.1	15.5	0.0	29	26	3	13.3	18.9	3.8
<b>Homicides (E960-E989)</b>	10	10	0	8.9	9.1	0.0	32	12	20	14.7	8.7	25.1



## SELECTED VITAL STATISTICS BY RACE, BY METROPOLITAN STATISTICAL AREA, 1986

ITEM	MACON MSA						SAVANNAH MSA					
	NUMBER			RATE			NUMBER			RATE		
	Total	White	Black	Total	White	Black	Total	White	Black	Total	White	Black
<b>POPULATION</b>	287001	189063	97938	0.0	0.0	0.0	238647	148746	89901	0.0	0.0	0.0
<b>LIVE BIRTHS</b>	4364	2507	1818	15.2	13.3	18.6	4059	2209	1812	17.0	14.9	20.2
Age of Mother												
10-14	24	3	21	2.0	0.4	4.2	21	2	19	2.2	0.4	4.3
15-17	315	118	195	37.6	23.5	57.8	273	88	185	41.2	23.8	63.1
18-19	432	197	234	73.2	56.3	97.6	392	168	224	86.3	67.9	108.3
20-24	1511	831	669	108.8	97.2	125.3	1326	677	638	115.7	101.0	134.0
25-29	1248	812	425	100.4	103.7	92.4	1197	748	435	112.4	112.9	108.1
30-34	627	425	192	55.3	56.5	50.3	659	434	214	71.9	74.2	64.5
35-39	181	108	69	19.9	17.1	24.8	166	83	82	23.2	17.4	34.3
40-44	23	12	11	2.8	2.1	4.5	25	9	15	4.2	2.3	7.2
>44	3	1	2	0.4	0.2	0.9	0	0	0	0.0	0.0	0.0
<b>UNWED MOTHER BIRTH RATE</b>	1403	285	1113	20.3	6.4	45.0	1343	252	1088	24.2	7.4	50.5
Age of Mother												
10-14	24	3	21	2.0	0.4	4.2	20	1	19	2.1	0.2	4.3
15-17	248	60	186	29.6	12.0	55.2	215	38	177	32.5	10.3	60.4
18-19	254	56	198	43.1	16.0	82.6	243	53	190	53.5	21.4	91.9
20-24	539	105	432	38.8	12.3	80.9	519	96	420	45.3	14.3	88.2
25-29	215	39	176	17.3	5.0	38.3	230	48	182	21.6	7.2	45.2
30-34	87	17	69	7.7	2.3	18.1	84	11	73	9.2	1.9	22.0
35-39	33	5	28	3.6	0.8	10.1	26	3	23	3.6	0.6	9.6
40-44	3	0	3	0.4	0.0	1.2	6	2	4	1.0	0.5	1.9
>44	0	0	0	0.0	0.0	0.0	0	0	0	0.0	0.0	0.0
Birth Weight												
<1500 GM	82	28	54	1.9	1.1	3.0	83	29	53	2.0	1.3	2.9
1500-2499 GM	322	143	178	7.4	5.7	9.8	295	110	185	7.3	5.0	10.2
2500-3999 GM	3592	2055	1503	82.3	82.0	82.7	3303	1774	1492	81.4	80.3	82.3
≥4000 GM	368	281	83	8.4	11.2	4.6	378	296	82	9.3	13.4	4.5
<b>% OUT OF HOSPITAL BIRTHS</b>	12	2	10	0.3	0.1	0.6	17	6	10	0.4	0.3	0.6
<b>SPONTANEOUS ABORTION RATE</b>	346	165	178	5.0	3.7	7.2	568	293	265	10.2	8.6	12.3
Age of Mother												
10-14	5	0	5	0.4	0.0	1.0	4	0	4	0.4	0.0	0.9
15-17	18	3	15	2.1	0.6	4.4	26	6	20	3.9	1.6	6.8
18-19	20	12	8	3.4	3.4	3.3	48	16	32	10.6	6.5	15.5
20-24	113	58	55	8.1	6.8	10.3	159	90	68	13.9	13.4	14.3
25-29	115	59	53	9.3	7.5	11.5	157	89	66	14.7	13.4	16.4
30-34	46	18	28	4.1	2.4	7.3	102	53	46	11.1	9.1	13.9
35-39	21	10	11	2.3	1.6	4.0	62	35	23	8.7	7.3	9.6
40-44	6	4	2	0.7	0.7	0.8	10	4	6	1.7	1.0	2.9
>44	2	1	1	0.3	0.2	0.4	0	0	0	0.0	0.0	0.0
<b>INDUCED TERMINATION RATE</b>	1072	623	410	15.5	14.0	16.6	1097	520	552	19.7	15.3	25.6
Age of Recipient												
10-14	19	8	10	1.6	1.1	2.0	15	4	11	1.6	0.8	2.5
15-17	162	105	54	19.3	20.9	16.0	135	70	62	20.4	19.0	21.2
18-19	160	92	62	27.1	26.3	25.9	139	65	74	30.6	26.3	35.8
20-24	374	225	134	26.9	26.3	25.1	363	166	193	31.7	24.8	40.5
25-29	191	97	91	15.4	12.4	19.8	241	118	117	22.6	17.8	29.1
30-34	115	60	45	10.1	8.0	11.8	132	62	63	14.4	10.6	19.0
35-39	46	32	13	5.1	5.1	4.7	59	28	27	8.3	5.9	11.3
40-44	5	4	1	0.6	0.7	0.4	13	7	5	2.2	1.8	2.4
>44	0	0	0	0.0	0.0	0.0	0	0	0	0.0	0.0	0.0
<b>MARRIAGES</b>	2794	2029	759	9.7	10.7	7.7	2091	1443	638	8.8	9.7	7.1
<b>DIVORCES</b>	1598	1241	320	5.6	6.6	3.3	1369	777	231	5.7	5.2	2.6

SELECTED VITAL STATISTICS BY RACE, BY METROPOLITAN STATISTICAL AREA, 1986

ITEM	MACON MSA						SAVANNAH MSA					
	NUMBER			RATE			NUMBER			RATE		
	Total	White	Black	Total	White	Black	Total	White	Black	Total	White	Black
<b>TOTAL DEATHS</b>	2327	1481	845	8.1	7.8	8.6	2159	1329	827	9.0	8.9	9.2
<b>Lifestages</b>												
INFANCY (<1)	49	18	31	11.2	7.2	17.1	68	20	48	16.8	9.1	26.5
NEONATAL	37	14	23	8.5	5.6	12.7	48	16	32	11.8	7.2	17.7
POST-NEONATAL	12	4	8	2.7	1.6	4.4	20	4	16	4.9	1.8	8.8
EARLY CHILDHOOD (1-4)	13	7	6	73.6	70.1	77.8	14	6	8	90.9	72.3	111.9
LATER CHILDHOOD (5-14)	15	10	5	31.2	35.0	25.6	13	6	7	33.8	28.4	40.4
ADOLESCENCE (15-19)	16	10	6	56.4	58.3	53.3	21	12	9	93.4	95.0	91.4
EARLY ADULTHOOD (20-29)	67	33	34	131.6	101.0	186.4	52	30	22	119.6	111.8	132.3
YOUNG ADULTHOOD (30-44)	131	63	68	237.7	162.9	414.2	137	68	68	314.8	230.5	485.0
MIDDLE ADULTHOOD (45-59)	325	194	130	746.4	601.8	1149.8	285	170	115	828.4	717.0	1075.5
LATER ADULTHOOD (60-74)	815	520	295	2794.3	2539.9	3393.1	712	447	263	2574.7	2444.8	2806.8
OLDER ADULTHOOD (>74)	896	626	270	9169.1	9220.8	9051.3	857	570	287	9299.0	9265.3	9366.8
<b>Cause of Death</b>												
Infectious And Parasitic Diseases (001-139)	51	22	29	17.8	11.6	29.6	30	14	16	12.6	9.4	17.8
Neoplasms (140-239)	505	315	190	176.0	166.6	194.0	478	312	165	200.3	209.8	183.5
Malignant Neoplasms (140-208)	497	310	187	173.2	164.0	190.9	471	306	164	197.4	205.7	182.4
Stomach (151)	13	4	9	4.5	2.1	9.2	14	5	9	5.9	3.4	10.0
Colon (153)	43	27	16	15.0	14.3	16.3	43	28	14	18.0	18.8	15.6
Pancreas (157)	21	16	5	7.3	8.5	5.1	32	23	9	13.4	15.5	10.0
Trachea, Bronchus And Lung (162)	156	106	50	54.4	56.1	51.1	133	101	32	55.7	67.9	35.6
Breast (174-175)	34	19	15	11.8	10.0	15.3	38	23	15	15.9	15.5	16.7
Ovary (183)	9	8	1	3.1	4.2	1.0	12	7	5	5.0	4.7	5.6
Prostate (185)	21	9	12	7.3	4.8	12.3	32	16	16	13.4	10.8	17.8
Leukemia (204-208)	12	7	5	4.2	3.7	5.1	18	13	5	7.5	8.7	5.6
All Other Malignant Sites	188	114	74	65.5	60.3	75.6	149	90	59	62.4	60.5	65.6
Endocrine, Nutritional and Metabolic Diseases (240-279)	69	35	34	24.0	18.5	34.7	44	19	25	18.4	12.8	27.8
Diabetes Mellitus (250)	42	22	20	14.6	11.6	20.4	31	15	16	13.0	10.1	17.8
Diseases Of Blood And Blood-Forming Organs (280-289)	9	3	6	3.1	1.6	6.1	8	4	4	3.4	2.7	4.4
Mental Disorders (290-319)	21	8	13	7.3	4.2	13.3	19	15	4	8.0	10.1	4.4
Diseases Of The Nervous System And Sense Organs (320-389)	35	26	9	12.2	13.8	9.2	47	29	18	19.7	19.5	20.0
Diseases Of The Circulatory System (390-459)	1047	692	354	364.8	366.0	361.5	957	608	348	401.0	408.8	387.1
Hypertensive Disease (401-408)	52	28	24	18.1	14.8	24.5	21	7	14	8.8	4.7	15.6
Ischaemic Heart Disease (410-414)	486	344	142	169.3	181.9	145.0	492	334	157	206.2	224.5	174.6
Acute Myocardial Infarction (410)	321	224	97	111.8	118.5	99.0	322	201	120	134.9	135.1	133.5
Other Forms Of Heart Disease (420-429)	224	138	86	78.0	73.0	87.8	205	122	83	85.9	82.0	92.3
Cerebrovascular Disease (430-438)	197	118	78	68.6	62.4	79.6	171	103	68	71.7	69.2	75.6
Diseases Of The Arteries And Capillaries (440-448)	64	46	18	22.3	24.3	18.4	46	31	15	19.3	20.8	16.7
Diseases Of The Respiratory System (460-519)	173	136	37	60.3	71.9	37.8	156	104	52	65.4	69.9	57.8
Influenza And Pneumonia (480-487)	62	44	18	21.6	23.3	18.4	51	32	19	21.4	21.5	21.1
Chronic Obstructive Pulmonary Disease (490-496)	73	63	10	25.4	33.3	10.2	68	52	16	28.5	35.0	17.8
Diseases Of The Digestive System (520-579)	78	47	31	27.2	24.9	31.7	91	46	45	38.1	30.9	50.1
Chronic Liver Disease And Cirrhosis (571)	25	18	7	8.7	9.5	7.1	32	19	13	13.4	12.8	14.5
Disease Of The Genito-urinary System (580-629)	70	38	32	24.4	20.1	32.7	52	25	27	21.8	16.8	30.0
Complications Of Pregnancy, Childbirth And The Puerperium (630-676)	1	0	1	0.3	0.0	1.0	1	0	1	0.4	0.0	1.1
Diseases Of The Skin (680-709)	4	1	3	1.4	0.5	3.1	5	1	4	2.1	0.7	4.4
Diseases Of The Musculo-skeletal System (710-739)	5	4	1	1.7	2.1	1.0	10	7	3	4.2	4.7	3.3
Congenital Anomalies (740-759)	9	6	3	3.1	3.2	3.1	17	7	10	7.1	4.7	11.1
Certain Conditions Originating In The Perinatal Period (760-779)	36	12	24	12.5	6.3	24.5	35	11	24	14.7	7.4	26.7
Disorders Relating To Short Gestation (765)	14	4	10	4.9	2.1	10.2	13	2	11	5.4	1.3	12.2
Symptoms, Signs and Ill-Defined Conditions (780-799)	16	10	6	5.6	5.3	6.1	16	8	8	6.7	5.4	8.9
SIDS (798)	3	2	1	1.0	1.1	1.0	6	1	5	2.5	0.7	5.6
Injury And Poisoning (E80-E99)	198	126	72	69.0	66.6	73.5	193	119	73	80.9	80.0	81.2
Motor Vehicle Accidents (E810-E825)	68	50	18	23.7	26.4	18.4	50	36	14	21.0	24.2	15.6
All Other Accidents (E800-E807, E826-E849)	58	38	20	20.2	20.1	20.4	67	41	26	28.1	27.6	28.9
Suicides (E950-E959)	35	23	12	12.2	12.2	12.3	31	29	2	13.0	19.5	2.2
Homicides (E960-E969)	35	14	21	12.2	7.4	21.4	41	10	31	17.2	6.7	34.5

## SELECTED VITAL STATISTICS BY RACE, BY METROPOLITAN STATISTICAL AREA, 1986

ITEM	TOTAL MSA						TOTAL NON-MSA					
	NUMBER			RATE			NUMBER			RATE		
	Total	White	Black	Total	White	Black	Total	White	Black	Total	White	Black
<b>POPULATION</b>	3892681	2838866	1053815	0.0	0.0	0.0	2231923	1625840	606083	0.0	0.0	0.0
<b>LIVE BIRTHS</b>	64410	41410	22023	16.5	14.6	20.9	33765	22064	11524	15.1	13.6	19.0
Age of Mother												
10-14	274	45	226	1.7	0.4	4.4	193	48	145	2.0	0.8	4.4
15-17	3680	1614	2051	34.6	22.1	61.7	2682	1383	1295	41.9	33.2	57.9
18-19	5632	2973	2622	77.6	61.1	109.4	4245	2560	1677	98.2	86.9	121.8
20-24	19475	11772	7494	101.8	89.7	124.9	12367	7980	4343	127.4	118.5	146.3
25-29	19411	13531	5504	102.5	102.7	95.6	8771	6300	2403	100.8	101.9	95.2
30-34	11747	8515	3010	65.8	64.8	64.0	4123	2926	1154	51.2	48.3	57.8
35-39	3777	2694	982	27.4	25.7	29.7	1194	762	424	17.9	14.8	27.6
40-44	408	263	131	3.7	3.2	4.9	181	103	76	3.1	2.3	5.7
>44	6	3	3	0.1	0.0	0.1	9	2	7	0.2	0.0	0.6
<b>UNWED MOTHER BIRTH RATE</b>	17022	4208	12740	17.3	6.0	45.3	9752	2538	7207	19.6	7.1	51.6
Age of Mother												
10-14	260	33	225	1.6	0.3	4.4	174	29	145	1.8	0.5	4.4
15-17	2714	722	1980	25.5	9.9	59.6	1688	456	1232	26.4	10.9	55.1
18-19	3126	820	2300	43.0	16.9	95.9	1967	531	1436	45.5	18.0	104.3
20-24	6257	1449	4785	32.7	11.0	79.8	3715	953	2757	38.3	14.1	92.9
25-29	2951	730	2208	15.6	5.5	38.4	1445	388	1056	16.6	6.3	41.8
30-34	1243	291	938	7.0	2.2	19.9	542	124	417	6.7	2.0	20.9
35-39	414	142	268	3.0	1.4	8.1	186	49	137	2.8	1.0	8.9
40-44	57	21	36	0.5	0.3	1.4	33	7	26	0.6	0.2	1.9
>44	0	0	0	0.0	0.0	0.0	2	1	1	0.0	0.0	0.1
Birth Weight												
<1500 GM	1048	432	602	1.6	1.0	2.7	508	228	280	1.5	1.0	2.4
1500-2499 GM	4096	1973	2073	6.4	4.8	9.4	2315	1176	1136	6.9	5.3	9.9
2500-3999 GM	52816	33734	18230	82.0	81.5	82.8	27757	18044	9556	82.2	81.8	82.9
≥4000 GM	6450	5271	1118	10.0	12.7	5.1	3185	2616	552	9.4	11.9	4.8
<b>% OUT OF HOSPITAL BIRTHS</b>	445	210	214	0.7	0.5	1.0	189	85	102	0.6	0.4	0.9
<b>SPONTANEOUS ABORTION RATE</b>	4370	2705	1600	4.4	3.8	5.7	2141	1450	666	4.3	4.1	4.8
Age of Mother												
10-14	29	9	20	0.2	0.1	0.4	14	4	10	0.1	0.1	0.3
15-17	204	105	98	1.9	1.4	3.0	151	84	65	2.4	2.0	2.9
18-19	318	176	139	4.4	3.6	5.8	222	142	80	5.1	4.8	5.8
20-24	1183	720	456	6.2	5.5	7.6	718	482	230	7.4	7.2	7.8
25-29	1274	845	411	6.7	6.4	7.1	547	404	134	6.3	6.5	5.3
30-34	848	535	294	4.8	4.1	6.3	328	223	100	4.1	3.7	5.0
35-39	429	262	154	3.1	2.5	4.7	131	89	39	2.0	1.7	2.5
40-44	78	48	26	0.7	0.6	1.0	26	19	7	0.4	0.4	0.5
>44	7	5	2	0.1	0.1	0.1	4	3	1	0.1	0.1	0.1
<b>INDUCED TERMINATION RATE</b>	27110	14610	11400	27.5	20.8	40.5	5044	3382	1548	10.2	9.5	11.1
Age of Recipient												
10-14	348	105	234	2.2	1.0	4.6	91	35	53	0.9	0.6	1.6
15-17	2874	1591	1197	27.0	21.8	36.0	719	520	188	11.2	12.5	8.4
18-19	3570	2017	1452	49.2	41.5	60.6	843	608	213	19.5	20.7	15.5
20-24	9284	5028	3926	48.6	38.3	65.4	1649	1100	512	17.0	16.3	17.3
25-29	5962	3106	2602	31.5	23.6	45.2	913	599	292	10.5	9.7	11.6
30-34	3264	1730	1333	18.3	13.2	28.3	501	305	182	6.2	5.0	9.1
35-39	1502	842	562	10.9	8.0	17.0	264	173	86	3.9	3.4	5.6
40-44	286	178	90	2.6	2.1	3.4	57	39	18	1.0	0.9	1.3
>44	20	13	4	0.2	0.2	0.2	7	3	4	0.1	0.1	0.3
<b>MARRIAGES</b>	44733	34839	9667	11.5	12.3	9.2	26133	20504	5486	11.7	12.6	9.1
<b>DIVORCES</b>	22303	16846	4140	5.7	5.9	3.9	11654	9472	1410	5.2	5.8	2.3

## SELECTED VITAL STATISTICS BY RACE, BY METROPOLITAN STATISTICAL AREA, 1986

ITEM	TOTAL MSA						TOTAL NON-MSA					
	NUMBER			RATE			NUMBER			RATE		
	Total	White	Black	Total	White	Black	Total	White	Black	Total	White	Black
<b>TOTAL DEATHS</b>	28374	19988	8316	7.3	7.0	7.9	20962	15529	5413	9.4	9.6	8.9
<b>Lifestages</b>												
<b>INFANCY (&lt;1)</b>	792	378	406	12.3	9.1	18.4	433	212	221	12.8	9.6	19.2
<b>NEONATAL</b>	546	264	276	8.5	6.4	12.5	289	141	148	8.6	6.4	12.8
<b>POST-NEONATAL</b>	246	114	130	3.8	2.8	5.9	144	71	73	4.3	3.2	6.3
<b>EARLY CHILDHOOD (1-4)</b>	135	68	64	59.7	45.7	81.8	89	45	41	63.3	49.0	83.7
<b>LATER CHILDHOOD (5-14)</b>	188	116	70	29.2	26.4	34.3	116	75	41	30.2	29.4	31.9
<b>ADOLESCENCE (15-19)</b>	272	189	83	73.7	74.5	72.0	201	151	49	91.9	103.4	67.3
<b>EARLY ADULTHOOD (20-29)</b>	922	572	344	123.9	109.2	155.9	497	310	182	136.3	119.3	173.5
<b>YOUNG ADULTHOOD (30-44)</b>	1967	1108	853	236.3	174.5	432.0	1089	667	420	270.8	213.3	469.7
<b>MIDDLE ADULTHOOD (45-59)</b>	3990	2561	1413	731.6	590.4	1265.5	2522	1750	769	793.7	697.8	1148.4
<b>LATER ADULTHOOD (60-74)</b>	9031	6399	2618	2581.2	2361.6	3317.2	6901	5037	1860	2522.7	2368.5	3054.5
<b>OLDER ADULTHOOD (&gt;74)</b>	11077	8597	2465	9380.3	9255.9	9779.0	9114	7282	1830	9385.0	9686.3	8343.2
<b>Cause of Death</b>												
<b>Infectious And Parasitic Diseases (001-139)</b>	536	313	220	13.8	11.0	20.9	254	179	75	11.4	11.0	12.4
<b>Neoplasms (140-239)</b>	6231	4628	1585	160.1	163.0	150.4	4260	3260	1000	190.9	200.5	165.0
<b>Malignant Neoplasms (140-208)</b>	6123	4543	1563	157.3	160.0	148.3	4185	3209	976	187.5	197.4	161.0
Stomach (151)	149	76	73	3.8	2.7	6.9	84	52	32	3.8	3.2	5.3
Colon (153)	537	399	136	13.8	14.1	12.9	380	288	92	17.0	17.7	15.2
Pancreas (157)	289	213	76	7.4	7.5	7.2	207	153	54	9.3	9.4	8.9
Trachea, Bronchus And Lung (162)	1750	1384	363	45.0	48.8	34.4	1259	1015	244	56.4	62.4	40.3
Breast (174-175)	540	400	137	13.9	14.1	13.0	306	239	67	13.7	14.7	11.1
Ovary (183)	156	137	19	4.0	4.8	1.8	93	83	10	4.2	5.1	1.6
Prostate (185)	354	211	143	9.1	7.4	13.6	267	159	108	12.0	9.8	17.8
Leukemia (204-208)	219	173	43	5.6	6.1	4.1	148	122	26	6.6	7.5	4.3
All Other Malignant Sites	2129	1550	573	54.7	54.6	54.4	1441	1098	343	64.6	67.5	56.6
<b>Endocrine, Nutritional and Metabolic Diseases (240-279)</b>	777	447	326	20.0	15.7	30.9	553	355	197	24.8	21.8	32.5
Diabetes Mellitus (250)	484	271	211	12.4	9.5	20.0	374	250	124	16.8	15.4	20.5
<b>Diseases Of Blood And Blood-Forming Organs (280-289)</b>	102	62	39	2.6	2.2	3.7	71	48	23	3.2	3.0	3.8
<b>Mental Disorders (290-319)</b>	419	236	183	10.8	8.3	17.4	205	139	66	9.2	8.5	10.9
<b>Diseases Of The Nervous System And Sense Organs (320-389)</b>	500	371	129	12.8	13.1	12.2	294	240	53	13.2	14.8	8.7
<b>Diseases Of The Circulatory System (390-439)</b>	12107	8818	3270	311.0	310.6	310.3	10008	7426	2576	448.4	456.7	425.0
Hypertensive Disease (401-405)	589	254	334	15.1	8.9	31.7	274	149	125	12.3	9.2	20.6
Ischaemic Heart Disease (410-414)	5528	4445	1075	142.0	156.6	102.0	4790	3822	966	216.6	235.1	159.4
Acute Myocardial Infarction (410)	3386	2713	669	87.0	95.6	63.5	3242	2549	692	145.3	156.8	114.2
Other Forms Of Heart Disease (420-429)	2949	1935	1009	75.8	68.2	95.7	2447	1689	755	109.6	103.9	124.6
Cerebrovascular Disease (430-438)	2281	1626	651	58.6	57.3	61.8	1916	1322	593	85.8	81.3	97.8
Diseases Of The Arteries And Capillaries (440-448)	481	373	108	12.4	13.1	10.2	356	280	76	16.0	17.2	12.5
<b>Diseases Of The Respiratory System (480-519)</b>	2178	1660	513	56.0	58.5	48.7	1684	1406	275	75.5	86.5	45.4
Influenza And Pneumonia (480-487)	811	574	236	20.8	20.2	22.4	691	549	141	31.0	33.8	23.3
Chronic Obstructive Pulmonary Disease (490-496)	998	829	168	25.6	29.2	15.9	735	650	84	32.9	40.0	13.9
<b>Diseases Of The Digestive System (520-579)</b>	1015	697	317	26.1	24.6	30.1	751	562	189	33.6	34.6	31.2
Chronic Liver Disease And Cirrhosis (571)	325	238	87	8.3	8.4	8.3	224	159	65	10.0	9.8	10.7
<b>Disease Of The Genito-urinary System (580-629)</b>	607	340	267	15.6	12.0	25.3	436	279	157	19.5	17.2	25.9
<b>Complications Of Pregnancy Childbirth And The Puerperium (630-676)</b>	5	2	3	0.1	0.1	0.3	6	2	4	0.3	0.1	0.7
<b>Diseases Of The Skin (680-709)</b>	106	47	59	2.7	1.7	5.6	74	43	31	3.3	2.6	5.1
<b>Diseases Of The Musculo-skeletal System (710-739)</b>	117	77	40	3.0	2.7	3.8	80	57	23	3.6	3.5	3.8
Congenital Anomalies (740-759)	232	158	70	6.0	5.6	6.6	121	68	53	5.4	4.2	8.7
<b>Certain Conditions Originating In The Perinatal Period (760-779)</b>	435	189	241	11.2	6.7	22.9	212	98	114	9.5	6.0	18.8
Disorders Relating To Short Gestation (785)	106	41	65	2.7	1.4	6.2	49	20	29	2.2	1.2	4.8
<b>Symptoms, Signs and Ill-Defined Conditions (780-799)</b>	343	172	171	8.8	6.1	16.2	185	116	69	8.3	7.1	11.4
SIDS (798)	100	46	54	2.6	1.6	5.1	57	31	26	2.6	1.9	4.3
<b>Injury And Poisoning (E800-E999)</b>	2664	1771	883	68.4	62.4	83.8	1768	1251	508	79.2	76.9	83.8
Motor Vehicle Accidents (E810-E825)	878	654	219	22.6	23.0	20.8	670	541	126	30.0	33.3	20.8
All Other Accidents (E800-E807, E826-E859)	667	436	230	17.1	15.4	21.8	532	343	185	23.8	21.1	30.5
Suicides (E950-E959)	525	459	63	13.5	16.2	6.0	265	231	33	11.9	14.2	5.4
Homicides (E980-E989)	538	190	348	13.8	6.7	33.0	253	107	145	11.3	6.6	23.9

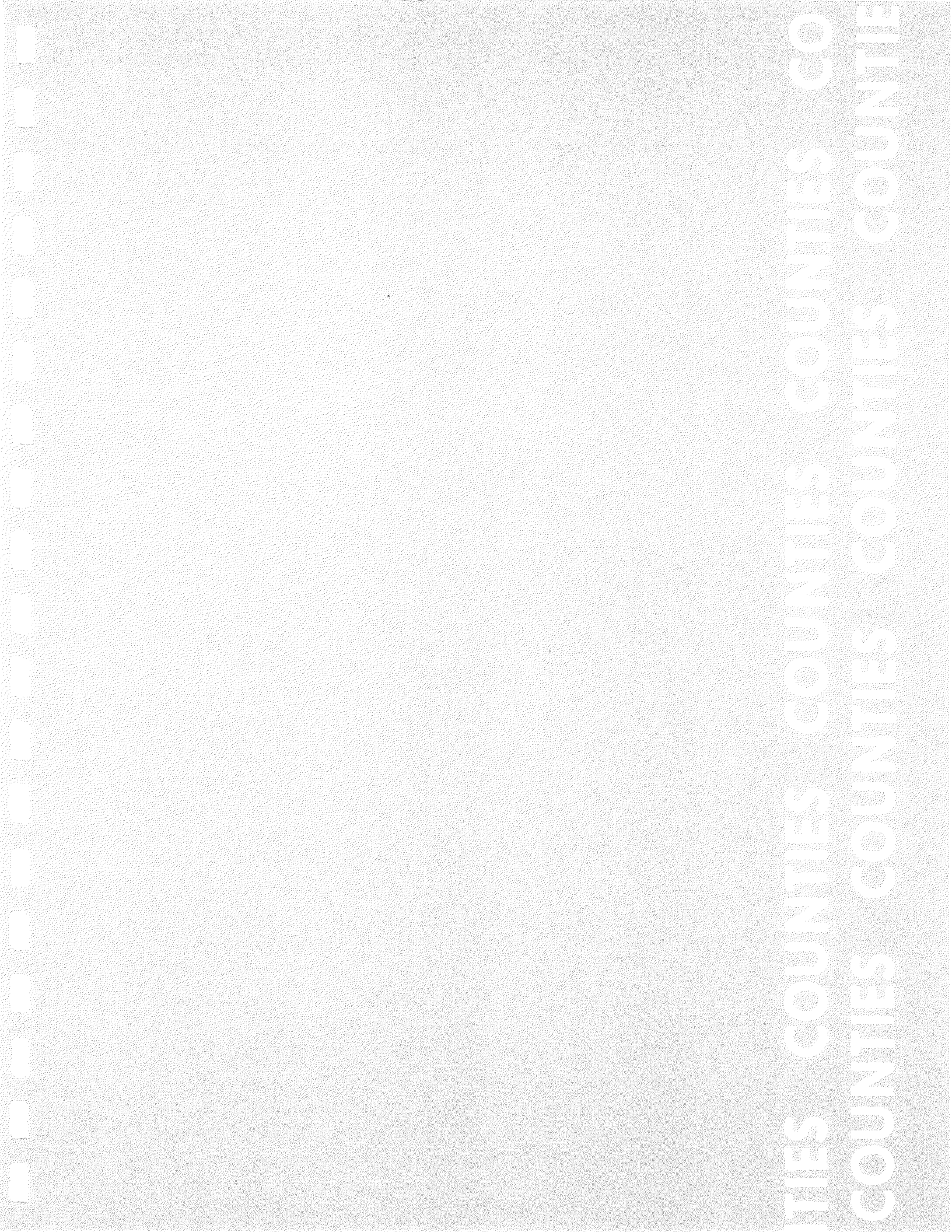

COUNTIES COUNTIES COUNTIES COUNTIES  
COUNTIES COUNTIES COUNTIES COUNTIES

1950年10月1日

## SELECTED VITAL STATISTICS BY RACE, BY COUNTY, 1986

ITEM	APPLING						ATKINSON					
	NUMBER			RATE			NUMBER			RATE		
	Total	White	Black	Total	White	Black	Total	White	Black	Total	White	Black
<b>POPULATION</b>	17066	13573	3493	0.0	0.0	0.0	6742	4874	1868	0.0	0.0	0.0
<b>LIVE BIRTHS</b>	230	163	66	13.5	12.0	18.9	91	62	29	13.5	12.7	15.5
Age of Mother												
10-14	2	0	2	2.5	0.0	10.4	0	0	0	0.0	0.0	0.0
15-17	18	14	4	34.1	35.7	29.4	7	3	4	33.8	20.5	65.6
18-19	24	14	10	84.5	65.7	140.8	14	9	5	109.4	111.1	106.4
20-24	81	60	21	110.4	104.2	132.9	35	27	8	129.6	145.9	94.1
25-29	72	55	17	107.0	104.4	116.4	22	14	8	88.0	79.1	109.6
30-34	24	15	9	41.3	32.5	75.0	9	6	3	44.1	37.5	68.2
35-39	9	5	3	16.4	10.9	32.6	4	3	1	17.7	16.9	20.4
40-44	0	0	0	0.0	0.0	0.0	0	0	0	0.0	0.0	0.0
>44	0	0	0	0.0	0.0	0.0	0	0	0	0.0	0.0	0.0
<b>UNWED MOTHER BIRTH RATE</b>	51	13	38	13.4	4.3	48.7	24	8	16	16.2	7.5	38.7
Age of Mother												
10-14	2	0	2	2.5	0.0	10.4	0	0	0	0.0	0.0	0.0
15-17	7	3	4	13.3	7.7	29.4	5	1	4	24.2	6.8	65.6
18-19	10	2	8	35.2	9.4	112.7	6	1	5	46.9	12.3	106.4
20-24	14	3	11	19.1	5.2	69.6	8	3	5	29.6	16.2	58.8
25-29	11	2	9	16.3	3.8	61.6	4	2	2	16.0	11.3	27.4
30-34	3	0	3	5.2	0.0	25.0	1	1	0	4.9	6.2	0.0
35-39	4	3	1	7.3	6.6	10.9	0	0	0	0.0	0.0	0.0
40-44	0	0	0	0.0	0.0	0.0	0	0	0	0.0	0.0	0.0
>44	0	0	0	0.0	0.0	0.0	0	0	0	0.0	0.0	0.0
Birth Weight												
<1500 GM	3	3	0	1.3	1.8	0.0	0	0	0	0.0	0.0	0.0
1500-2499 GM	8	6	2	3.5	3.7	3.0	10	3	7	11.0	4.8	24.1
2500-3999 GM	180	123	56	78.3	75.5	84.8	76	54	22	83.5	87.1	75.9
≥4000 GM	39	31	8	17.0	19.0	12.1	5	5	0	5.5	8.1	0.0
<b>% OUT OF HOSPITAL BIRTHS</b>	2	0	2	0.9	0.0	3.0	1	0	1	1.1	0.0	3.4
<b>SPONTANEOUS ABORTION RATE</b>	17	12	5	4.5	4.0	6.4	2	1	1	1.4	0.9	2.4
Age of Mother												
10-14	0	0	0	0.0	0.0	0.0	0	0	0	0.0	0.0	0.0
15-17	0	0	0	0.0	0.0	0.0	1	1	0	4.8	6.8	0.0
18-19	2	2	0	7.0	9.4	0.0	1	0	1	7.8	0.0	21.3
20-24	7	5	2	9.5	8.7	12.7	0	0	0	0.0	0.0	0.0
25-29	3	1	2	4.5	1.9	13.7	0	0	0	0.0	0.0	0.0
30-34	4	3	1	6.9	6.5	8.3	0	0	0	0.0	0.0	0.0
35-39	1	1	0	1.8	2.2	0.0	0	0	0	0.0	0.0	0.0
40-44	0	0	0	0.0	0.0	0.0	0	0	0	0.0	0.0	0.0
>44	0	0	0	0.0	0.0	0.0	0	0	0	0.0	0.0	0.0
<b>INDUCED TERMINATION RATE</b>	4	2	2	1.1	0.7	2.6	1	0	1	0.7	0.0	2.4
Age of Recipient												
10-14	0	0	0	0.0	0.0	0.0	0	0	0	0.0	0.0	0.0
15-17	2	1	1	3.8	2.6	7.4	0	0	0	0.0	0.0	0.0
18-19	0	0	0	0.0	0.0	0.0	0	0	0	0.0	0.0	0.0
20-24	0	0	0	0.0	0.0	0.0	1	0	1	3.7	0.0	11.8
25-29	0	0	0	0.0	0.0	0.0	0	0	0	0.0	0.0	0.0
30-34	1	0	1	1.7	0.0	8.3	0	0	0	0.0	0.0	0.0
35-39	0	0	0	0.0	0.0	0.0	0	0	0	0.0	0.0	0.0
40-44	1	1	0	2.2	2.5	0.0	0	0	0	0.0	0.0	0.0
>44	0	0	0	0.0	0.0	0.0	0	0	0	0.0	0.0	0.0
<b>MARRIAGES</b>	178	149	26	10.4	11.0	7.4	74	60	14	11.0	12.3	7.5
<b>DIVORCES</b>	99	87	11	5.8	6.4	3.1	23	19	4	3.4	3.9	2.1

## SELECTED VITAL STATISTICS BY RACE, BY COUNTY, 1986

ITEM	APPLING						ATKINSON					
	NUMBER			RATE			NUMBER			RATE		
	Total	White	Black	Total	White	Black	Total	White	Black	Total	White	Black
<b>TOTAL DEATHS</b>	154	125	29	9.0	9.2	8.3	61	48	13	9.0	9.8	7.0
<b>Lifestages</b>												
<b>INFANCY (&lt;1)</b>	6	4	2	26.1	24.5	30.3	1	1	0	11.0	16.1	0.0
<b>NEONATAL</b>	3	3	0	13.0	18.4	0.0	1	1	0	11.0	16.1	0.0
<b>POST-NEONATAL</b>	3	1	2	13.0	6.1	30.3	0	0	0	0.0	0.0	0.0
<b>EARLY CHILDHOOD (1-4)</b>	0	0	0	0.0	0.0	0.0	1	0	1	202.0	0.0	546.4
<b>LATER CHILDHOOD (5-14)</b>	0	0	0	0.0	0.0	0.0	1	0	1	80.1	0.0	238.7
<b>ADOLESCENCE (15-19)</b>	1	1	0	60.7	81.0	0.0	1	1	0	136.1	209.2	0.0
<b>EARLY ADULTHOOD (20-29)</b>	7	7	0	254.3	320.7	0.0	3	1	2	299.7	139.9	699.3
<b>YOUNG ADULTHOOD (30-44)</b>	6	3	3	190.5	113.7	588.2	4	2	2	328.9	211.9	735.3
<b>MIDDLE ADULTHOOD (45-59)</b>	13	10	3	572.7	521.6	849.9	9	6	3	1019.3	895.5	1408.5
<b>LATER ADULTHOOD (60-74)</b>	54	45	9	2970.3	2886.5	3474.9	21	17	4	2497.0	2526.0	2381.0
<b>OLDER ADULTHOOD (&gt;74)</b>	67	55	12	10567.8	10318.9	11881.2	20	20	0	8620.7	10471.2	0.0
<b>Cause of Death</b>												
<b>Infectious And Parasitic Diseases (001-139)</b>	1	1	0	5.9	7.4	0.0	1	1	0	14.8	20.5	0.0
<b>Neoplasms (140-239)</b>	26	21	5	152.3	154.7	143.1	8	7	1	118.7	143.6	53.5
<b>Malignant Neoplasms (140-208)</b>	26	21	5	152.3	154.7	143.1	8	7	1	118.7	143.6	53.5
<b>Stomach (151)</b>	0	0	0	0.0	0.0	0.0	0	0	0	0.0	0.0	0.0
<b>Colon (153)</b>	0	0	0	0.0	0.0	0.0	0	0	0	0.0	0.0	0.0
<b>Pancreas (157)</b>	3	1	2	17.6	7.4	57.3	0	0	0	0.0	0.0	0.0
<b>Trachea, Bronchus And Lung (162)</b>	7	6	1	41.0	44.2	28.6	2	2	0	29.7	41.0	0.0
<b>Breast (174-175)</b>	2	2	0	11.7	14.7	0.0	0	0	0	0.0	0.0	0.0
<b>Ovary (183)</b>	0	0	0	0.0	0.0	0.0	0	0	0	0.0	0.0	0.0
<b>Prostate (185)</b>	4	3	1	23.4	22.1	28.6	2	1	1	29.7	20.5	53.5
<b>Leukemia (204-208)</b>	2	2	0	11.7	14.7	0.0	1	1	0	14.8	20.5	0.0
<b>All Other Malignant Sites</b>	8	7	1	46.9	51.6	28.6	3	3	0	44.5	61.6	0.0
<b>Endocrine, Nutritional and Metabolic Diseases (240-279)</b>	9	5	4	52.7	36.8	114.5	3	3	0	44.5	61.6	0.0
<b>Diabetes Mellitus (250)</b>	5	4	1	29.3	29.5	28.6	2	2	0	29.7	41.0	0.0
<b>Diseases Of Blood And Blood-Forming Organs (280-289)</b>	1	1	0	5.9	7.4	0.0	0	0	0	0.0	0.0	0.0
<b>Mental Disorders (290-319)</b>	1	1	0	5.9	7.4	0.0	1	0	1	14.8	0.0	53.5
<b>Diseases Of The Nervous System And Sense Organs (320-389)</b>	3	2	1	17.6	14.7	28.6	1	1	0	14.8	20.5	0.0
<b>Diseases Of The Circulatory System (390-459)</b>	67	57	10	392.6	420.0	286.3	27	21	6	400.5	430.9	321.2
<b>Hypertensive Disease (401-405)</b>	4	1	3	23.4	7.4	85.9	1	0	1	14.8	0.0	53.5
<b>Ischaemic Heart Disease (410-414)</b>	35	32	3	205.1	235.8	85.9	18	16	2	267.0	328.3	107.1
<b>Acute Myocardial Infarction (410)</b>	27	24	3	158.2	176.8	85.9	15	13	2	222.5	266.7	107.1
<b>Other Forms Of Heart Disease (420-429)</b>	18	16	2	105.5	117.9	57.3	4	3	1	59.3	61.6	53.5
<b>Cerebrovascular Disease (430-438)</b>	8	7	1	46.9	51.6	28.6	3	2	1	44.5	41.0	53.5
<b>Diseases Of The Arteries And Capillaries (440-448)</b>	2	1	1	11.7	7.4	28.6	0	0	0	0.0	0.0	0.0
<b>Diseases Of The Respiratory System (460-519)</b>	18	17	1	105.5	125.2	28.6	7	7	0	103.8	143.6	0.0
<b>Influenza And Pneumonia (480-487)</b>	6	6	0	35.2	44.2	0.0	3	3	0	44.5	61.6	0.0
<b>Chronic Obstructive Pulmonary Disease (490-496)</b>	7	7	0	41.0	51.6	0.0	3	3	0	44.5	61.6	0.0
<b>Diseases Of The Digestive System (520-579)</b>	3	3	0	17.6	22.1	0.0	1	0	1	14.8	0.0	53.5
<b>Chronic Liver Disease And Cirrhosis (571)</b>	0	0	0	0.0	0.0	0.0	1	0	1	14.8	0.0	53.5
<b>Disease Of The Genito-urinary System (580-629)</b>	5	4	1	29.3	29.5	28.6	1	1	0	14.8	20.5	0.0
<b>Complications Of Pregnancy, Childbirth And The Puerperium (630-676)</b>	0	0	0	0.0	0.0	0.0	0	0	0	0.0	0.0	0.0
<b>Diseases Of The Skin (680-709)</b>	0	0	0	0.0	0.0	0.0	0	0	0	0.0	0.0	0.0
<b>Diseases Of The Musculo-skeletal System (710-739)</b>	0	0	0	0.0	0.0	0.0	0	0	0	0.0	0.0	0.0
<b>Congenital Anomalies (740-759)</b>	0	0	0	0.0	0.0	0.0	1	1	0	14.8	20.5	0.0
<b>Certain Conditions Originating In The Perinatal Period (760-779)</b>	3	3	0	17.6	22.1	0.0	0	0	0	0.0	0.0	0.0
<b>Disorders Relating To Short Gestation (765)</b>	0	0	0	0.0	0.0	0.0	0	0	0	0.0	0.0	0.0
<b>Symptoms, Signs and Ill Defined Conditions (780-799)</b>	2	0	2	11.7	0.0	57.3	0	0	0	0.0	0.0	0.0
<b>SIDS (798)</b>	0	0	0	0.0	0.0	0.0	0	0	0	0.0	0.0	0.0
<b>Injury And Poisoning (E800-E999)</b>	15	10	5	87.9	73.7	143.1	10	6	4	148.3	123.1	214.1
<b>Motor Vehicle Accidents (E810-E825)</b>	9	6	3	52.7	44.2	85.9	4	4	0	59.3	82.1	0.0
<b>All Other Accidents (E800-E807, E826-E949)</b>	3	2	1	17.6	14.7	28.6	6	2	4	89.0	41.0	214.1
<b>Suicides (E950-E959)</b>	1	1	0	5.9	7.4	0.0	0	0	0	0.0	0.0	0.0
<b>Homicides (E960-E969)</b>	2	1	1	11.7	7.4	28.6	0	0	0	0.0	0.0	0.0



## SELECTED VITAL STATISTICS BY RACE, BY COUNTY, 1986

ITEM	BACON						BAKER					
	NUMBER			RATE			NUMBER			RATE		
	Total	White	Black	Total	White	Black	Total	White	Black	Total	White	Black
<b>POPULATION</b>	9922	8421	1501	0.0	0.0	0.0	3871	1929	1942	0.0	0.0	0.0
<b>LIVE BIRTHS</b>	131	97	34	13.2	11.5	22.7	39	20	19	10.1	10.4	9.8
Age of Mother												
10-14	0	0	0	0.0	0.0	0.0	1	1	0	6.1	14.9	0.0
15-17	12	9	3	40.4	38.5	47.6	3	1	2	23.8	18.5	27.8
18-19	23	18	5	139.4	140.6	135.1	6	3	3	75.9	100.0	61.2
20-24	45	31	14	117.2	99.4	194.4	17	8	9	95.5	100.0	91.8
25-29	37	28	9	93.4	83.6	147.5	9	5	4	69.2	80.6	58.8
30-34	11	8	3	30.6	25.7	62.5	1	1	0	8.1	16.1	0.0
35-39	3	3	0	10.8	12.2	0.0	2	1	1	18.5	15.6	22.7
40-44	0	0	0	0.0	0.0	0.0	0	0	0	0.0	0.0	0.0
>44	0	0	0	0.0	0.0	0.0	0	0	0	0.0	0.0	0.0
<b>UNWED MOTHER BIRTH RATE</b>	42	14	28	19.7	7.8	81.9	13	4	9	15.7	10.3	20.6
Age of Mother												
10-14	0	0	0	0.0	0.0	0.0	0	0	0	0.0	0.0	0.0
15-17	3	0	3	10.1	0.0	47.6	2	0	2	15.9	0.0	27.8
18-19	13	8	5	78.8	62.5	135.1	3	1	2	38.0	33.3	40.8
20-24	15	3	12	39.1	9.6	166.7	6	3	3	33.7	37.5	30.6
25-29	8	2	6	20.2	6.0	98.4	2	0	2	15.4	0.0	29.4
30-34	2	0	2	5.6	0.0	41.7	0	0	0	0.0	0.0	0.0
35-39	1	1	0	3.6	4.1	0.0	0	0	0	0.0	0.0	0.0
40-44	0	0	0	0.0	0.0	0.0	0	0	0	0.0	0.0	0.0
>44	0	0	0	0.0	0.0	0.0	0	0	0	0.0	0.0	0.0
Birth Weight												
<1500 GM	1	1	0	0.8	1.0	0.0	0	0	0	0.0	0.0	0.0
1500-2499 GM	11	7	4	8.4	7.2	11.8	2	1	1	5.1	5.0	5.3
2500-3999 GM	108	78	30	82.4	80.4	88.2	34	17	17	87.2	85.0	89.5
>4000 GM	11	11	0	8.4	11.3	0.0	3	2	1	7.7	10.0	5.3
<b>% OUT OF HOSPITAL BIRTHS</b>	1	1	0	0.8	1.0	0.0	0	0	0	0.0	0.0	0.0
<b>SPONTANEOUS ABORTION RATE</b>	13	7	6	6.1	3.9	17.5	6	2	4	7.3	5.1	9.2
Age of Mother												
10-14	0	0	0	0.0	0.0	0.0	0	0	0	0.0	0.0	0.0
15-17	1	0	1	3.4	0.0	15.9	1	1	0	7.9	18.5	0.0
18-19	0	0	0	0.0	0.0	0.0	0	0	0	0.0	0.0	0.0
20-24	5	2	3	13.0	6.4	41.7	4	0	4	22.5	0.0	40.8
25-29	4	3	1	10.1	9.0	16.4	1	1	0	7.7	16.1	0.0
30-34	3	2	1	8.4	6.4	20.8	0	0	0	0.0	0.0	0.0
35-39	0	0	0	0.0	0.0	0.0	0	0	0	0.0	0.0	0.0
40-44	0	0	0	0.0	0.0	0.0	0	0	0	0.0	0.0	0.0
>44	0	0	0	0.0	0.0	0.0	0	0	0	0.0	0.0	0.0
<b>INDUCED TERMINATION RATE</b>	5	3	2	2.3	1.7	5.8	6	4	2	7.3	10.3	4.6
Age of Recipient												
10-14	0	0	0	0.0	0.0	0.0	0	0	0	0.0	0.0	0.0
15-17	1	1	0	3.4	4.3	0.0	3	1	2	23.8	18.5	27.8
18-19	0	0	0	0.0	0.0	0.0	2	2	0	25.3	66.7	0.0
20-24	1	1	0	2.6	3.2	0.0	0	0	0	0.0	0.0	0.0
25-29	0	0	0	0.0	0.0	0.0	0	0	0	0.0	0.0	0.0
30-34	2	1	1	5.6	3.2	20.8	1	1	0	8.1	16.1	0.0
35-39	1	0	1	3.6	0.0	29.4	0	0	0	0.0	0.0	0.0
40-44	0	0	0	0.0	0.0	0.0	0	0	0	0.0	0.0	0.0
>44	0	0	0	0.0	0.0	0.0	0	0	0	0.0	0.0	0.0
<b>MARRIAGES</b>	118	106	11	11.9	12.6	7.3	23	19	4	5.9	9.8	2.1
<b>DIVORCES</b>	74	67	5	7.5	8.0	3.3	23	19	1	5.9	9.8	0.5

## SELECTED VITAL STATISTICS BY RACE, BY COUNTY, 1986

ITEM	BACON						BAKER					
	NUMBER			RATE			NUMBER			RATE		
	Total	White	Black	Total	White	Black	Total	White	Black	Total	White	Black
<b>TOTAL DEATHS</b>	94	81	13	9.5	9.6	8.7	44	26	18	11.4	13.5	9.3
<b>Lifestages</b>												
<b>INFANCY (&lt;1)</b>	3	2	1	22.9	20.6	29.4	0	0	0	0.0	0.0	0.0
<b>NEONATAL</b>	2	1	1	15.3	10.3	29.4	0	0	0	0.0	0.0	0.0
<b>POST-NEONATAL</b>	1	1	0	7.6	10.3	0.0	0	0	0	0.0	0.0	0.0
<b>EARLY CHILDHOOD (1-4)</b>	0	0	0	0.0	0.0	0.0	1	1	0	323.6	892.9	0.0
<b>LATER CHILDHOOD (5-14)</b>	2	0	2	108.8	0.0	549.5	1	0	1	145.6	0.0	253.2
<b>ADOLESCENCE (15-19)</b>	1	1	0	110.9	142.9	0.0	0	0	0	0.0	0.0	0.0
<b>EARLY ADULTHOOD (20-29)</b>	0	0	0	0.0	0.0	0.0	2	2	0	347.2	738.0	0.0
<b>YOUNG ADULTHOOD (30-44)</b>	3	3	0	172.7	193.8	0.0	2	2	0	320.0	576.4	0.0
<b>MIDDLE ADULTHOOD (45-59)</b>	18	13	5	1232.9	985.6	3546.1	4	2	2	744.9	630.9	909.1
<b>LATER ADULTHOOD (60-74)</b>	30	30	0	2508.4	2795.9	0.0	19	11	8	3822.9	3780.1	3883.5
<b>OLDER ADULTHOOD (&gt;74)</b>	37	32	5	9560.7	9439.5	10416.7	15	8	7	7653.1	7272.7	8139.5
<b>Cause of Death</b>												
<b>Infectious And Parasitic Diseases (001-139)</b>	1	1	0	10.1	11.9	0.0	1	0	1	25.8	0.0	51.5
<b>Neoplasms (140-239)</b>	22	19	3	221.7	225.6	199.9	19	13	6	490.8	673.9	309.0
<b>Malignant Neoplasms (140-208)</b>	22	19	3	221.7	225.6	199.9	17	12	5	439.2	622.1	257.5
Stomach (151)	0	0	0	0.0	0.0	0.0	0	0	0	0.0	0.0	0.0
Colon (153)	0	0	0	0.0	0.0	0.0	1	0	0	25.8	51.8	0.0
Pancreas (157)	2	1	1	20.2	11.9	66.6	0	0	0	0.0	0.0	0.0
Trachea, Bronchus And Lung (162)	7	7	0	70.6	83.1	0.0	5	2	3	129.2	103.7	154.5
Breast (174-175)	1	1	0	10.1	11.9	0.0	1	1	0	25.8	51.8	0.0
Ovary (183)	2	2	0	20.2	23.8	0.0	1	1	0	25.8	51.8	0.0
Prostate (185)	4	3	1	40.3	35.6	66.6	3	2	1	77.5	103.7	51.5
Leukemia (204-208)	0	0	0	0.0	0.0	0.0	1	1	0	25.8	51.8	0.0
All Other Malignant Sites	6	5	1	60.5	59.4	66.6	5	4	1	129.2	207.4	51.5
<b>Endocrine, Nutritional and Metabolic Diseases (240-279)</b>	5	4	1	50.4	47.5	66.6	2	0	2	51.7	0.0	103.0
<b>Diabetes Mellitus (250)</b>	5	4	1	50.4	47.5	66.6	2	0	2	51.7	0.0	103.0
<b>Diseases Of Blood And Blood-Forming Organs (280-289)</b>	0	0	0	0.0	0.0	0.0	0	0	0	0.0	0.0	0.0
<b>Mental Disorders (290-319)</b>	0	0	0	0.0	0.0	0.0	2	0	2	51.7	0.0	103.0
<b>Diseases Of The Nervous System And Sense Organs (320-329)</b>	0	0	0	0.0	0.0	0.0	0	0	0	0.0	0.0	0.0
<b>Diseases Of The Circulatory System (390-459)</b>	37	32	5	372.9	380.0	333.1	12	6	6	310.0	311.0	309.0
<b>Hypertensive Disease (401-405)</b>	4	4	0	40.3	47.5	0.0	1	1	0	25.8	51.8	0.0
<b>Ischaemic Heart Disease (410-414)</b>	24	22	2	241.9	261.3	133.2	6	3	3	155.0	155.5	154.5
<b>Acute Myocardial Infarction (410)</b>	16	15	1	161.3	178.1	66.6	5	2	3	129.2	103.7	154.5
<b>Other Forms Of Heart Disease (420-429)</b>	5	3	2	50.4	35.6	133.2	2	1	1	51.7	51.8	51.5
<b>Cerebrovascular Disease (430-438)</b>	4	3	1	40.3	35.6	66.6	2	0	2	51.7	0.0	103.0
<b>Diseases Of The Arteries And Capillaries (440-448)</b>	0	0	0	0.0	0.0	0.0	1	1	0	25.8	51.8	0.0
<b>Diseases Of The Respiratory System (460-519)</b>	13	11	2	131.0	130.6	133.2	1	1	0	25.8	51.8	0.0
<b>Influenza And Pneumonia (480-487)</b>	6	4	2	60.5	47.5	133.2	0	0	0	0.0	0.0	0.0
<b>Chronic Obstructive Pulmonary Disease (490-498)</b>	5	5	0	50.4	59.4	0.0	1	1	0	25.8	51.8	0.0
<b>Diseases Of The Digestive System (520-579)</b>	3	3	0	30.2	35.6	0.0	3	2	1	77.5	103.7	51.5
<b>Chronic Liver Disease And Cirrhosis (571)</b>	0	0	0	0.0	0.0	0.0	0	0	0	0.0	0.0	0.0
<b>Disease Of The Genito-Urinary System (580-629)</b>	2	2	0	20.2	23.8	0.0	1	1	0	25.8	51.8	0.0
<b>Complications Of Pregnancy, Childbirth And The Puerperium (630-676)</b>	0	0	0	0.0	0.0	0.0	0	0	0	0.0	0.0	0.0
<b>Diseases Of The Skin (680-709)</b>	0	0	0	0.0	0.0	0.0	0	0	0	0.0	0.0	0.0
<b>Diseases Of The Musculo-Skeletal System (710-759)</b>	0	0	0	0.0	0.0	0.0	0	0	0	0.0	0.0	0.0
<b>Congenital Anomalies (740-759)</b>	2	2	0	20.2	23.8	0.0	1	1	0	25.8	51.8	0.0
<b>Certain Conditions Originating In The Perinatal Period (760-779)</b>	0	0	0	0.0	0.0	0.0	0	0	0	0.0	0.0	0.0
<b>Disorders Relating To Short Gestation (765)</b>	0	0	0	0.0	0.0	0.0	0	0	0	0.0	0.0	0.0
<b>Symptoms, Signs and Ill Defined Conditions (780-799)</b>	0	0	0	0.0	0.0	0.0	0	0	0	0.0	0.0	0.0
<b>SIDS (798)</b>	0	0	0	0.0	0.0	0.0	0	0	0	0.0	0.0	0.0
<b>Injury And Poisoning (E800-E999)</b>	9	7	2	90.7	83.1	133.2	2	2	0	51.7	103.7	0.0
<b>Motor Vehicle Accidents (E810-E825)</b>	1	1	0	10.1	11.9	0.0	1	1	0	25.8	51.8	0.0
<b>All Other Accidents (E800-E807, E826-E849)</b>	7	5	2	70.6	59.4	133.2	1	1	0	25.8	51.8	0.0
<b>Suicides (E950-E959)</b>	0	0	0	0.0	0.0	0.0	0	0	0	0.0	0.0	0.0
<b>Homicides (E980-E989)</b>	1	1	0	10.1	11.9	0.0	0	0	0	0.0	0.0	0.0

## SELECTED VITAL STATISTICS BY RACE, BY COUNTY, 1986

ITEM	BALDWIN						BANKS					
	NUMBER			RATE			NUMBER			RATE		
	Total	White	Black	Total	White	Black	Total	White	Black	Total	White	Black
<b>POPULATION</b>	39520	24545	14975	0.0	0.0	0.0	9317	8842	475	0.0	0.0	0.0
<b>LIVE BIRTHS</b>	534	273	255	13.5	11.1	17.0	121	115	6	13.0	13.0	12.6
Age of Mother												
10-14	1	0	1	0.6	0.0	1.3	0	0	0	0.0	0.0	0.0
15-17	47	13	34	45.8	25.3	66.4	10	10	0	42.9	45.2	0.0
18-19	44	13	31	45.8	22.4	81.6	13	10	3	85.5	67.6	750.0
20-24	177	89	88	83.1	68.3	106.5	41	39	2	111.4	112.7	90.9
25-29	168	102	62	102.0	102.1	95.7	33	32	1	86.2	88.6	45.5
30-34	70	43	26	45.5	45.1	44.6	16	16	0	47.2	49.2	0.0
35-39	24	12	12	20.2	15.6	28.8	6	6	0	18.0	19.0	0.0
40-44	3	1	1	2.9	1.5	2.9	2	2	0	7.9	8.2	0.0
>44	0	0	0	0.0	0.0	0.0	0	0	0	0.0	0.0	0.0
<b>UNWED MOTHER BIRTH RATE</b>	203	36	167	21.4	6.2	45.0	15	10	5	7.3	5.1	49.5
Age of Mother												
10-14	1	0	1	0.6	0.0	1.3	0	0	0	0.0	0.0	0.0
15-17	39	8	31	38.0	15.6	60.5	4	4	0	17.2	18.1	0.0
18-19	33	5	28	34.4	8.6	73.7	4	2	2	26.3	13.5	500.0
20-24	69	14	55	32.4	10.7	66.6	5	3	2	13.6	8.7	90.9
25-29	33	2	31	20.0	2.0	47.8	1	0	1	2.6	0.0	45.5
30-34	19	3	16	12.4	3.1	27.4	1	1	0	2.9	3.1	0.0
35-39	8	3	5	6.7	3.9	12.0	0	0	0	0.0	0.0	0.0
40-44	1	1	0	1.0	1.5	0.0	0	0	0	0.0	0.0	0.0
>44	0	0	0	0.0	0.0	0.0	0	0	0	0.0	0.0	0.0
Birth Weight												
<1500 GM	10	4	6	1.9	1.5	2.4	2	1	1	1.7	0.9	16.7
1500-2499 GM	46	14	31	8.6	5.1	12.2	4	3	1	3.3	2.6	16.7
2500-3999 GM	440	229	206	82.4	83.9	80.8	106	102	4	87.6	88.7	66.7
≥4000 GM	38	26	12	7.1	9.5	4.7	9	9	0	7.4	7.8	0.0
<b>% OUT OF HOSPITAL BIRTHS</b>	1	0	1	0.2	0.0	0.4	0	0	0	0.0	0.0	0.0
<b>SPONTANEOUS ABORTION RATE</b>	50	18	32	5.3	3.1	8.6	5	5	0	2.4	2.6	0.0
Age of Mother												
10-14	0	0	0	0.0	0.0	0.0	0	0	0	0.0	0.0	0.0
15-17	3	2	1	2.9	3.9	2.0	1	1	0	4.3	4.5	0.0
18-19	8	3	5	8.3	5.2	13.2	1	1	0	6.6	6.8	0.0
20-24	16	6	10	7.5	4.6	12.1	2	2	0	5.4	5.8	0.0
25-29	11	4	7	6.7	4.0	10.8	1	1	0	2.6	2.8	0.0
30-34	11	2	9	7.2	2.1	15.4	0	0	0	0.0	0.0	0.0
35-39	1	1	0	0.8	1.3	0.0	0	0	0	0.0	0.0	0.0
40-44	0	0	0	0.0	0.0	0.0	0	0	0	0.0	0.0	0.0
>44	0	0	0	0.0	0.0	0.0	0	0	0	0.0	0.0	0.0
<b>INDUCED TERMINATION RATE</b>	213	117	95	22.4	20.2	25.6	15	15	0	7.3	7.7	0.0
Age of Recipient												
10-14	3	0	3	1.9	0.0	4.0	0	0	0	0.0	0.0	0.0
15-17	26	12	14	25.3	23.3	27.3	1	1	0	4.3	4.5	0.0
18-19	37	28	8	38.5	48.3	21.1	3	3	0	19.7	20.3	0.0
20-24	62	33	29	29.1	25.3	35.1	6	6	0	16.3	17.3	0.0
25-29	46	26	20	27.9	26.0	30.9	4	4	0	10.4	11.1	0.0
30-34	28	14	14	18.2	14.7	24.0	0	0	0	0.0	0.0	0.0
35-39	10	3	7	8.4	3.9	16.8	1	1	0	3.0	3.2	0.0
40-44	0	0	0	0.0	0.0	0.0	0	0	0	0.0	0.0	0.0
>44	1	1	0	1.0	1.5	0.0	0	0	0	0.0	0.0	0.0
<b>MARRIAGES</b>	365	257	107	9.2	10.5	7.1	56	53	3	6.0	6.0	6.3
<b>DIVORCES</b>	119	68	18	3.0	2.8	1.2	42	39	0	4.5	4.4	0.0

## SELECTED VITAL STATISTICS BY RACE, BY COUNTY, 1986

ITEM	BALDWIN						BANKS					
	NUMBER			RATE			NUMBER			RATE		
	Total	White	Black	Total	White	Black	Total	White	Black	Total	White	Black
<b>TOTAL DEATHS</b>	264	180	84	6.7	7.3	5.6	59	57	2	6.3	6.4	4.2
<b>Lifestages</b>												
<b>INFANCY (&lt;1)</b>	6	2	4	11.2	7.3	15.7	0	0	0	0.0	0.0	0.0
<b>NEONATAL</b>	6	2	4	11.2	7.3	15.7	0	0	0	0.0	0.0	0.0
<b>POST-NEONATAL</b>	0	0	0	0.0	0.0	0.0	0	0	0	0.0	0.0	0.0
<b>EARLY CHILDHOOD (1-4)</b>	2	1	1	91.3	85.8	97.0	0	0	0	0.0	0.0	0.0
<b>LATER CHILDHOOD (5-14)</b>	1	1	0	16.5	31.2	0.0	1	1	0	64.6	69.4	0.0
<b>ADOLESCENCE (15-19)</b>	4	4	0	87.7	159.5	0.0	2	2	0	239.2	254.8	0.0
<b>EARLY ADULTHOOD (20-29)</b>	3	3	0	39.8	64.2	0.0	4	4	0	268.5	284.9	0.0
<b>YOUNG ADULTHOOD (30-44)</b>	15	8	7	205.3	165.1	284.2	2	2	0	106.0	111.4	0.0
<b>MIDDLE ADULTHOOD (45-59)</b>	37	18	19	660.8	461.3	1119.6	6	5	1	445.4	383.1	2381.0
<b>LATER ADULTHOOD (60-74)</b>	85	58	27	2033.5	1986.3	2142.9	13	12	1	1146.4	1099.9	2325.6
<b>OLDER ADULTHOOD (&gt;74)</b>	111	85	26	7236.0	8087.5	5383.0	31	31	0	8157.9	8378.4	0.0
<b>Cause of Death</b>												
<b>Infectious And Parasitic Diseases (001-139)</b>	3	1	2	7.6	4.1	13.4	0	0	0	0.0	0.0	0.0
<b>Neoplasms (140-239)</b>	55	40	15	139.2	163.0	100.2	14	13	1	150.3	147.0	210.5
<b>Malignant Neoplasms (140-208)</b>	54	39	15	136.6	158.9	100.2	14	13	1	150.3	147.0	210.5
<b>Stomach (151)</b>	1	1	0	2.5	4.1	0.0	0	0	0	0.0	0.0	0.0
<b>Colon (153)</b>	11	7	4	27.8	28.5	26.7	3	3	0	32.2	33.9	0.0
<b>Pancreas (157)</b>	1	0	1	2.5	0.0	6.7	0	0	0	0.0	0.0	0.0
<b>Trachea, Bronchus And Lung (162)</b>	20	16	4	50.6	65.2	26.7	4	4	0	42.9	45.2	0.0
<b>Breast (174-175)</b>	2	1	1	5.1	4.1	6.7	1	1	0	10.7	11.3	0.0
<b>Ovary (183)</b>	2	2	0	5.1	8.1	0.0	0	0	0	0.0	0.0	0.0
<b>Prostate (185)</b>	0	0	0	0.0	0.0	0.0	1	1	0	10.7	11.3	0.0
<b>Leukemia (204-208)</b>	1	1	0	2.5	4.1	0.0	2	2	0	21.5	22.6	0.0
<b>All Other Malignant Sites</b>	16	11	5	40.5	44.8	33.4	3	2	1	32.2	22.6	210.5
<b>Endocrine, Nutritional and Metabolic Diseases (240-279)</b>	3	1	2	7.6	4.1	13.4	1	1	0	10.7	11.3	0.0
<b>Diabetes Mellitus (250)</b>	3	1	2	7.6	4.1	13.4	0	0	0	0.0	0.0	0.0
<b>Diseases Of Blood And Blood-Forming Organs (280-289)</b>	1	1	0	2.5	4.1	0.0	0	0	0	0.0	0.0	0.0
<b>Mental Disorders (290-319)</b>	3	1	2	7.6	4.1	13.4	0	0	0	0.0	0.0	0.0
<b>Diseases Of The Nervous System And Sense Organs (320-389)</b>	1	0	1	2.5	0.0	6.7	0	0	0	0.0	0.0	0.0
<b>Diseases Of The Circulatory System (390-459)</b>	121	84	37	306.2	342.2	247.1	27	26	1	289.8	294.1	210.5
<b>Hypertensive Disease (401-405)</b>	3	1	2	7.6	4.1	13.4	0	0	0	0.0	0.0	0.0
<b>Ischaemic Heart Disease (410-414)</b>	69	52	17	174.6	211.9	113.5	18	17	1	193.2	192.3	210.5
<b>Acute Myocardial Infarction (410)</b>	47	36	11	118.9	146.7	73.5	14	13	1	150.3	147.0	210.5
<b>Other Forms Of Heart Disease (420-429)</b>	22	16	6	55.7	65.2	40.1	5	5	0	53.7	56.5	0.0
<b>Coronary Artery Disease (430-438)</b>	17	10	7	43.0	40.7	46.7	4	4	0	42.9	45.2	0.0
<b>Diseases Of The Arteries And Capillaries (440-448)</b>	5	4	1	12.7	16.3	6.7	0	0	0	0.0	0.0	0.0
<b>Diseases Of The Respiratory System (450-519)</b>	18	16	2	45.5	65.2	13.4	5	5	0	53.7	56.5	0.0
<b>Influenza And Pneumonia (480-487)</b>	13	11	2	32.9	44.8	13.4	1	1	0	10.7	11.3	0.0
<b>Chronic Obstructive Pulmonary Disease (490-496)</b>	3	3	0	7.6	12.2	0.0	2	2	0	21.5	22.6	0.0
<b>Diseases Of The Digestive System (520-579)</b>	15	11	4	38.0	44.8	26.7	1	1	0	10.7	11.3	0.0
<b>Chronic Liver Disease And Cirrhosis (571)</b>	5	3	2	12.7	12.2	13.4	0	0	0	0.0	0.0	0.0
<b>Disease Of The Genitourinary System (580-629)</b>	8	3	5	20.2	12.2	33.4	0	0	0	0.0	0.0	0.0
<b>Complications Of Pregnancy, Childbirth And The Puerperium (630-676)</b>	0	0	0	0.0	0.0	0.0	0	0	0	0.0	0.0	0.0
<b>Diseases Of The Skin (680-709)</b>	1	1	0	2.5	4.1	0.0	0	0	0	0.0	0.0	0.0
<b>Diseases Of The Musculo-Skeletal System (710-739)</b>	1	0	1	2.5	0.0	6.7	0	0	0	0.0	0.0	0.0
<b>Congenital Anomalies (740-759)</b>	2	1	1	5.1	4.1	6.7	0	0	0	0.0	0.0	0.0
<b>Certain Conditions Originating In The Perinatal Period (760-779)</b>	6	2	4	15.2	8.1	26.7	0	0	0	0.0	0.0	0.0
<b>Disorders Relating To Short Gestation (765)</b>	0	0	0	0.0	0.0	0.0	0	0	0	0.0	0.0	0.0
<b>Symptoms, Signs and Ill-Defined Conditions (780-799)</b>	0	0	0	0.0	0.0	0.0	0	0	0	0.0	0.0	0.0
<b>SIDS (798)</b>	0	0	0	0.0	0.0	0.0	0	0	0	0.0	0.0	0.0
<b>Injury And Poisoning (E800-E999)</b>	26	18	8	65.8	73.3	53.4	11	11	0	118.1	124.4	0.0
<b>Motor Vehicle Accidents (E810-E825)</b>	9	6	3	22.8	24.4	20.0	7	7	0	75.1	79.2	0.0
<b>All Other Accidents (E800-E807, E826-E849)</b>	8	6	2	20.2	24.4	13.4	0	0	0	0.0	0.0	0.0
<b>Suicides (E950-E959)</b>	5	5	0	12.7	20.4	0.0	3	3	0	32.2	33.9	0.0
<b>Homicides (E960-E969)</b>	4	1	3	10.1	4.1	20.0	0	0	0	0.0	0.0	0.0

## SELECTED VITAL STATISTICS BY RACE, BY COUNTY, 1986

ITEM	BARROW						BARTOW					
	NUMBER			RATE			NUMBER			RATE		
	Total	White	Black	Total	White	Black	Total	White	Black	Total	White	Black
<b>POPULATION</b>	24424	20784	3640	0.0	0.0	0.0	47062	41466	5596	0.0	0.0	0.0
<b>LIVE BIRTHS</b>	428	352	71	17.5	16.9	19.5	886	796	87	18.8	19.2	15.5
Age of Mother												
10-14	1	0	1	0.9	0.0	4.2	3	2	1	1.4	1.1	2.9
15-17	23	15	8	33.2	26.5	63.0	78	69	9	59.1	61.1	47.6
18-19	50	35	15	119.9	101.7	205.5	131	117	13	178.2	186.3	121.5
20-24	150	128	22	147.3	152.2	124.3	323	294	28	169.1	176.8	113.4
25-29	130	110	16	138.3	138.2	111.1	221	196	25	114.9	116.6	103.3
30-34	58	49	8	61.3	60.7	57.6	90	83	6	47.7	49.2	30.0
35-39	14	13	1	17.9	19.7	8.3	36	31	5	22.4	21.9	26.6
40-44	2	2	0	3.2	3.7	0.0	4	4	0	3.0	3.4	0.0
>44	0	0	0	0.0	0.0	0.0	0	0	0	0.0	0.0	0.0
<b>UNWED MOTHER BIRTH RATE</b>	78	38	40	14.4	8.3	45.8	164	111	52	15.3	11.8	39.3
Age of Mother												
10-14	1	0	1	0.9	0.0	4.2	1	0	1	0.5	0.0	2.9
15-17	15	8	7	21.7	14.2	55.1	43	34	9	32.6	30.1	47.6
18-19	20	5	15	48.0	14.5	205.5	35	24	11	47.6	38.2	102.8
20-24	24	14	10	23.6	16.6	56.5	45	31	13	23.6	18.6	52.6
25-29	11	7	4	11.7	8.8	27.8	28	15	13	14.6	8.9	53.7
30-34	5	2	3	5.3	2.5	21.6	6	2	4	3.2	1.2	20.0
35-39	1	1	0	1.3	1.5	0.0	5	4	1	3.1	2.8	5.3
40-44	1	1	0	1.6	1.9	0.0	1	1	0	0.7	0.8	0.0
>44	0	0	0	0.0	0.0	0.0	0	0	0	0.0	0.0	0.0
Birth Weight												
<1500 GM	3	1	2	0.7	0.3	2.8	10	8	2	1.1	1.0	2.3
1500-2499 GM	28	22	6	6.5	6.2	8.5	60	50	10	6.8	6.3	11.5
2500-3999 GM	359	292	62	83.9	83.0	87.3	717	646	69	80.9	81.2	79.3
≥4000 GM	38	37	1	8.9	10.5	1.4	99	92	6	11.2	11.6	6.9
<b>% OUT OF HOSPITAL BIRTHS</b>	2	1	1	0.5	0.3	1.4	3	3	0	0.3	0.4	0.0
<b>SPONTANEOUS ABORTION RATE</b>	40	30	10	7.4	6.6	11.5	46	37	7	4.3	3.9	5.3
Age of Mother												
10-14	0	0	0	0.0	0.0	0.0	0	0	0	0.0	0.0	0.0
15-17	5	5	0	7.2	8.8	0.0	4	3	1	3.0	2.7	5.3
18-19	9	6	3	21.6	17.4	41.1	0	0	0	0.0	0.0	0.0
20-24	5	2	3	4.9	2.4	16.9	15	11	4	7.9	6.6	16.2
25-29	8	7	1	8.5	8.8	6.9	11	8	2	5.7	4.8	8.3
30-34	10	7	3	10.6	8.7	21.6	7	6	0	3.7	3.6	0.0
35-39	2	2	0	2.6	3.0	0.0	7	7	0	4.4	4.9	0.0
40-44	1	1	0	1.6	1.9	0.0	2	2	0	1.5	1.7	0.0
>44	0	0	0	0.0	0.0	0.0	0	0	0	0.0	0.0	0.0
<b>INDUCED TERMINATION RATE</b>	96	72	22	17.7	15.8	25.2	193	168	21	18.0	17.9	15.9
Age of Recipient												
10-14	2	1	1	1.8	1.2	4.2	6	5	1	2.8	2.7	2.9
15-17	12	10	2	17.3	17.7	15.7	38	33	5	28.8	29.2	26.5
18-19	16	13	2	38.4	37.8	27.4	42	37	5	57.1	58.9	46.7
20-24	33	23	9	32.4	27.3	50.8	50	43	5	26.2	25.9	20.2
25-29	17	12	5	18.1	15.1	34.7	30	28	1	15.6	16.7	4.1
30-34	11	8	3	11.6	9.9	21.6	19	16	3	10.1	9.5	15.0
35-39	4	4	0	5.1	6.1	0.0	7	5	1	4.4	3.5	5.3
40-44	0	0	0	0.0	0.0	0.0	1	1	0	0.7	0.8	0.0
>44	1	1	0	1.6	1.8	0.0	0	0	0	0.0	0.0	0.0
<b>MARRIAGES</b>	233	213	18	9.5	10.2	4.9	520	483	35	11.0	11.6	6.3
<b>DIVORCES</b>	141	125	12	5.8	6.0	3.3	420	391	11	8.9	9.4	2.0

## SELECTED VITAL STATISTICS BY RACE, BY COUNTY, 1986

ITEM	BARROW						BARTOW					
	NUMBER			RATE			NUMBER			RATE		
	Total	White	Black	Total	White	Black	Total	White	Black	Total	White	Black
<b>TOTAL DEATHS</b>	<b>251</b>	<b>226</b>	<b>25</b>	<b>10.3</b>	<b>10.9</b>	<b>6.9</b>	<b>412</b>	<b>368</b>	<b>44</b>	<b>8.8</b>	<b>8.9</b>	<b>7.9</b>
<b>Lifestages</b>												
<b>INFANCY (&lt;1)</b>	4	3	1	9.3	8.5	14.1	8	6	2	9.0	7.5	23.0
<b>NEONATAL</b>	1	0	1	2.3	0.0	14.1	4	3	1	4.5	3.8	11.5
<b>POST-NEONATAL</b>	3	3	0	7.0	8.5	0.0	4	3	1	4.5	3.8	11.5
<b>EARLY CHILDHOOD (1-4)</b>	0	0	0	0.0	0.0	0.0	1	1	0	38.4	44.1	0.0
<b>LATER CHILDHOOD (5-14)</b>	3	2	1	68.8	56.8	118.8	4	4	0	45.6	52.9	0.0
<b>ADOLESCENCE (15-19)</b>	4	3	1	186.2	170.7	255.8	11	11	0	264.0	310.4	0.0
<b>EARLY ADULTHOOD (20-29)</b>	7	7	0	183.7	218.3	0.0	10	8	2	135.5	123.1	226.2
<b>YOUNG ADULTHOOD (30-44)</b>	10	7	3	212.4	172.8	455.2	17	15	2	179.4	177.0	200.4
<b>MIDDLE ADULTHOOD (45-59)</b>	26	20	6	738.2	639.8	1515.2	66	59	7	938.3	935.3	964.2
<b>LATER ADULTHOOD (60-74)</b>	89	79	10	3066.8	3047.8	3225.8	135	119	16	2605.2	2561.3	2985.1
<b>OLDER ADULTHOOD (&gt;74)</b>	108	105	3	9818.2	10769.2	2400.0	160	145	15	10171.6	10638.3	7142.9
<b>Cause of Death</b>												
<b>Infectious And Parasitic Diseases (001-139)</b>	2	2	0	8.2	9.6	0.0	6	5	1	12.7	12.1	17.9
<b>Neoplasms (140-239)</b>	59	53	6	241.6	255.0	164.8	96	81	15	204.0	195.3	268.0
<b>Malignant Neoplasms (140-208)</b>	56	50	6	229.3	240.6	164.8	95	80	15	201.9	192.9	268.0
Stomach (151)	0	0	0	0.0	0.0	0.0	0	0	0	0.0	0.0	0.0
Colon (153)	7	7	0	28.7	33.7	0.0	8	6	2	17.0	14.5	35.7
Pancreas (157)	2	2	0	8.2	9.6	0.0	5	2	3	10.6	4.8	53.6
Trachea, Bronchus And Lung (162)	13	12	1	53.2	57.7	27.5	35	31	4	74.4	74.8	71.5
Breast (174-175)	4	2	2	16.4	9.6	54.9	9	6	3	19.1	14.5	53.6
Ovary (183)	3	3	0	12.3	14.4	0.0	0	0	0	0.0	0.0	0.0
Prostate (185)	2	2	0	8.2	9.6	0.0	2	2	0	4.2	4.8	0.0
Leukemia (204-208)	1	1	0	4.1	4.8	0.0	3	3	0	6.4	7.2	0.0
All Other Malignant Sites	24	21	3	98.3	101.0	82.4	33	30	3	70.1	72.3	53.6
<b>Endocrine, Nutritional and Metabolic Diseases (240-279)</b>	6	5	1	24.6	24.1	27.5	7	6	1	14.9	14.5	17.9
<b>Diabetes Mellitus (250)</b>	4	4	0	16.4	19.2	0.0	7	6	1	14.9	14.5	17.9
<b>Diseases of Blood And Blood-Forming Organs (280-289)</b>	2	2	0	8.2	9.6	0.0	0	0	0	0.0	0.0	0.0
<b>Mental Disorders (290-319)</b>	1	1	0	4.1	4.8	0.0	4	3	1	8.5	7.2	17.9
<b>Diseases of The Nervous System And Senses Organs (320-389)</b>	2	1	1	8.2	4.8	27.5	5	5	0	10.6	12.1	0.0
<b>Diseases of The Circulatory System (390-459)</b>	108	100	8	442.2	481.1	219.8	177	160	17	376.1	385.9	303.8
<b>Hypertensive Disease (401-405)</b>	1	0	1	4.1	0.0	27.5	5	3	2	10.6	7.2	35.7
<b>Ischaemic Heart Disease (410-414)</b>	44	43	1	180.2	206.9	27.5	81	78	3	172.1	188.1	53.6
<b>Acute Myocardial Infarction (410)</b>	30	29	1	122.8	139.5	27.5	40	37	3	85.0	89.2	53.6
<b>Other Forms Of Heart Disease (420-425)</b>	40	35	5	163.8	168.4	137.4	49	41	8	104.1	98.9	143.0
<b>Cerebrovascular Disease (430-438)</b>	18	17	1	73.7	81.8	27.5	29	26	3	61.6	62.7	53.6
<b>Diseases of The Arteries And Capillaries (440-448)</b>	3	3	0	12.3	14.4	0.0	8	7	1	17.0	16.9	17.9
<b>Diseases of The Respiratory System (480-519)</b>	23	23	0	94.2	110.7	0.0	38	36	2	80.7	86.8	35.7
<b>Influenza And Pneumonia (480-487)</b>	13	13	0	53.2	62.5	0.0	10	9	1	21.2	21.7	17.9
<b>Chronic Obstructive Pulmonary Disease (490-495)</b>	5	5	0	20.5	24.1	0.0	24	23	1	51.0	55.5	17.9
<b>Diseases of The Digestive System (520-579)</b>	8	7	1	32.8	33.7	27.5	14	12	2	29.7	28.9	35.7
<b>Chronic Liver Disease And Cirrhosis (571)</b>	4	4	0	16.4	19.2	0.0	6	4	2	12.7	9.6	35.7
<b>Disease Of The Genito-urinary System (580-629)</b>	7	6	1	28.7	28.9	27.5	9	8	1	19.1	19.3	17.9
<b>Complications Of Pregnancy, Childbirth And The Puerperium (630-676)</b>	0	0	0	0.0	0.0	0.0	0	0	0	0.0	0.0	0.0
<b>Diseases Of The Skin (680-709)</b>	0	0	0	0.0	0.0	0.0	2	2	0	4.2	4.8	0.0
<b>Diseases of The Musculo-skeletal System (710-739)</b>	0	0	0	0.0	0.0	0.0	1	1	0	2.1	2.4	0.0
<b>Congenital Anomalies (740-759)</b>	1	1	0	4.1	4.8	0.0	2	2	0	4.2	4.8	0.0
<b>Certain Conditions Originating In The Perinatal Period (760-779)</b>	2	1	1	8.2	4.8	27.5	2	1	1	4.2	2.4	17.9
<b>Disorders Relating To Short Gestation (765)</b>	0	0	0	0.0	0.0	0.0	1	1	0	2.1	2.4	0.0
<b>Symptoms, Signs and Ill Defined Conditions (780-799)</b>	3	3	0	12.3	14.4	0.0	3	2	1	6.4	4.8	17.9
<b>SIDS (798)</b>	2	2	0	8.2	9.6	0.0	3	2	1	6.4	4.8	17.9
<b>Injury And Poisoning (E800-E999)</b>	27	21	6	110.5	101.0	164.8	46	44	2	97.7	106.1	35.7
<b>Motor Vehicle Accidents (E810-E825)</b>	11	9	2	45.0	43.3	54.9	21	21	0	44.6	50.6	0.0
<b>All Other Accidents (E800-E807, E826-E949)</b>	7	3	4	28.7	14.4	109.9	8	8	0	17.0	19.3	0.0
<b>Suicides (E950-E959)</b>	6	6	0	24.6	28.9	0.0	7	7	0	14.9	16.9	0.0
<b>Homicides (E960-E969)</b>	2	2	0	8.2	9.6	0.0	7	5	2	14.9	12.1	35.7

## SELECTED VITAL STATISTICS BY RACE, BY COUNTY, 1986

ITEM	BEN HILL						BERRIEN					
	NUMBER			RATE			NUMBER			RATE		
	Total	White	Black	Total	White	Black	Total	White	Black	Total	White	Black
<b>POPULATION</b>	17527	12198	5329	0.0	0.0	0.0	14359	12514	1845	0.0	0.0	0.0
<b>LIVE BIRTHS</b>	271	163	108	15.5	13.4	20.3	196	164	32	13.6	13.1	17.3
Age of Mother												
10-14	3	0	3	4.3	0.0	11.8	1	1	0	1.7	2.0	0.0
15-17	24	12	12	43.7	39.9	48.4	14	12	2	31.5	33.1	24.1
18-19	31	16	15	157.4	96.4	483.9	26	22	4	107.0	109.5	95.2
20-24	113	70	43	143.8	144.0	143.3	67	51	16	115.9	107.6	153.8
25-29	66	46	20	87.9	91.1	81.3	59	52	7	110.5	117.4	76.9
30-34	24	12	12	38.8	26.6	71.4	21	19	2	38.7	39.0	35.7
35-39	8	6	2	16.1	16.0	16.5	6	5	1	15.0	13.7	27.0
40-44	2	1	1	4.5	3.2	7.8	2	2	0	5.1	5.6	0.0
>44	0	0	0	0.0	0.0	0.0	0	0	0	0.0	0.0	0.0
<b>UNWED MOTHER BIRTH RATE</b>	92	23	69	24.0	8.9	55.6	35	16	19	11.2	6.0	42.1
Age of Mother												
10-14	3	0	3	4.3	0.0	11.8	1	1	0	1.7	2.0	0.0
15-17	16	5	11	29.1	16.6	44.4	3	1	2	6.7	2.8	24.1
18-19	19	6	13	96.4	36.1	419.4	6	2	4	24.7	10.0	95.2
20-24	37	9	28	47.1	18.5	93.3	18	7	11	31.1	14.8	105.8
25-29	14	3	11	18.6	5.9	44.7	5	4	1	9.4	9.0	11.0
30-34	3	0	3	4.8	0.0	17.9	2	1	1	3.7	2.1	17.9
35-39	0	0	0	0.0	0.0	0.0	0	0	0	0.0	0.0	0.0
40-44	0	0	0	0.0	0.0	0.0	0	0	0	0.0	0.0	0.0
>44	0	0	0	0.0	0.0	0.0	0	0	0	0.0	0.0	0.0
Birth Weight												
<1500 GM	1	0	1	0.4	0.0	0.9	3	2	1	1.5	1.2	3.1
1500-2499 GM	13	6	7	4.8	3.7	6.5	13	9	4	6.6	5.5	12.5
2500-3999 GM	233	138	95	86.0	84.7	88.0	159	135	24	81.1	82.3	75.0
>4000 GM	24	19	5	8.9	11.7	4.6	21	18	3	10.7	11.0	9.4
<b>% OUT OF HOSPITAL BIRTHS</b>	1	0	1	0.4	0.0	0.9	1	1	0	0.5	0.6	0.0
<b>SPONTANEOUS ABORTION RATE</b>	10	5	5	2.6	1.9	4.0	9	7	2	2.9	2.6	4.4
Age of Mother												
10-14	0	0	0	0.0	0.0	0.0	0	0	0	0.0	0.0	0.0
15-17	0	0	0	0.0	0.0	0.0	0	0	0	0.0	0.0	0.0
18-19	2	0	2	10.2	0.0	64.5	1	1	0	4.1	5.0	0.0
20-24	3	2	1	3.8	4.1	3.3	5	4	1	8.7	8.4	9.6
25-29	4	2	2	5.3	4.0	8.1	1	1	0	1.9	2.3	0.0
30-34	0	0	0	0.0	0.0	0.0	2	1	1	3.7	2.1	17.9
35-39	0	0	0	0.0	0.0	0.0	0	0	0	0.0	0.0	0.0
40-44	1	1	0	2.3	3.2	0.0	0	0	0	0.0	0.0	0.0
>44	0	0	0	0.0	0.0	0.0	0	0	0	0.0	0.0	0.0
<b>INDUCED TERMINATION RATE</b>	29	17	10	7.6	6.5	8.1	3	3	0	1.0	1.1	0.0
Age of Recipient												
10-14	0	0	0	0.0	0.0	0.0	0	0	0	0.0	0.0	0.0
15-17	3	2	1	5.5	6.6	4.0	0	0	0	0.0	0.0	0.0
18-19	2	2	0	10.2	12.0	0.0	0	0	0	0.0	0.0	0.0
20-24	15	7	6	19.1	14.4	20.0	1	1	0	1.7	2.1	0.0
25-29	2	1	1	2.7	2.0	4.1	2	2	0	3.7	4.5	0.0
30-34	5	4	1	8.1	8.9	6.0	0	0	0	0.0	0.0	0.0
35-39	1	0	1	2.0	0.0	8.3	0	0	0	0.0	0.0	0.0
40-44	1	1	0	2.3	3.2	0.0	0	0	0	0.0	0.0	0.0
>44	0	0	0	0.0	0.0	0.0	0	0	0	0.0	0.0	0.0
<b>MARRIAGES</b>	186	156	30	10.6	12.8	5.6	183	167	11	12.7	13.3	6.0
<b>DIVORCES</b>	110	92	16	6.3	7.5	3.0	51	36	1	3.6	2.9	0.5

## SELECTED VITAL STATISTICS BY RACE, BY COUNTY, 1986

ITEM	BEN HILL						BERRIEN					
	NUMBER			RATE			NUMBER			RATE		
	Total	White	Black	Total	White	Black	Total	White	Black	Total	White	Black
<b>TOTAL DEATHS</b>	183	128	55	10.4	10.5	10.3	131	117	14	9.1	9.3	7.6
<b>Lifestages</b>												
<b>INFANCY (&lt;1)</b>	1	1	0	3.7	6.1	0.0	0	0	0	0.0	0.0	0.0
<b>NEONATAL</b>	0	0	0	0.0	0.0	0.0	0	0	0	0.0	0.0	0.0
<b>POST-NEONATAL</b>	1	1	0	3.7	6.1	0.0	0	0	0	0.0	0.0	0.0
<b>EARLY CHILDHOOD (1-4)</b>	1	0	1	81.0	0.0	214.1	1	1	0	113.8	139.3	0.0
<b>LATER CHILDHOOD (5-14)</b>	3	3	0	103.2	159.7	0.0	2	1	1	82.6	48.7	274.0
<b>ADOLESCENCE (15-19)</b>	1	1	0	67.6	108.7	0.0	2	2	0	146.1	174.2	0.0
<b>EARLY ADULTHOOD (20-29)</b>	3	1	2	106.8	53.0	216.9	3	3	0	137.6	163.0	0.0
<b>YOUNG ADULTHOOD (30-44)</b>	9	6	3	300.9	265.3	411.5	9	8	1	337.3	331.5	392.2
<b>MIDDLE ADULTHOOD (45-59)</b>	15	8	7	600.7	421.1	1172.5	15	14	1	731.4	753.5	518.1
<b>LATER ADULTHOOD (60-74)</b>	74	49	25	2982.7	2737.4	3617.9	44	40	4	2282.2	2313.5	2010.0
<b>OLDER ADULTHOOD (&gt;74)</b>	76	59	17	8847.5	9350.2	7456.1	55	48	7	8245.9	8149.4	8974.4
<b>Cause of Death</b>												
<b>Infectious And Parasitic Diseases (001-139)</b>	2	1	1	11.4	8.2	18.8	1	1	0	7.0	8.0	0.0
<b>Neoplasms (140-239)</b>	26	16	10	148.3	131.2	187.7	25	21	4	174.1	167.8	216.8
<b>Malignant Neoplasms (140-208)</b>	24	15	9	136.9	123.0	168.9	24	20	4	167.1	159.8	216.8
Stomach (151)	0	0	0	0.0	0.0	0.0	0	0	0	0.0	0.0	0.0
Colon (153)	4	3	1	22.8	24.6	18.8	1	1	0	7.0	8.0	0.0
Pancreas (157)	4	3	1	22.8	24.6	18.8	0	0	0	0.0	0.0	0.0
Trachea, Bronchus And Lung (162)	6	3	3	34.2	24.6	56.3	8	7	1	55.7	55.9	54.2
Breast (174-175)	2	1	1	11.4	8.2	18.8	3	2	1	20.9	16.0	54.2
Ovary (183)	0	0	0	0.0	0.0	0.0	0	0	0	0.0	0.0	0.0
Prostate (185)	3	2	1	17.1	16.4	18.8	1	1	0	7.0	8.0	0.0
Leukemia (204-208)	0	0	0	0.0	0.0	0.0	4	3	1	27.9	24.0	54.2
All Other Malignant Sites	5	3	2	28.5	24.6	37.5	7	6	1	48.7	47.9	54.2
<b>Endocrine, Nutritional and Metabolic Diseases (240-279)</b>	1	1	0	5.7	8.2	0.0	3	3	0	20.9	24.0	0.0
Diabetes Mellitus (250)	1	1	0	5.7	8.2	0.0	1	1	0	7.0	8.0	0.0
<b>Diseases Of Blood And Blood-Forming Organs (280-289)</b>	1	0	1	5.7	0.0	18.8	0	0	0	0.0	0.0	0.0
<b>Mental Disorders (290-319)</b>	1	1	0	5.7	8.2	0.0	0	0	0	0.0	0.0	0.0
<b>Diseases Of The Nervous System And Sense Organs (320-339)</b>	5	3	2	28.5	24.6	37.5	3	3	0	20.9	24.0	0.0
<b>Diseases Of The Circulatory System (390-439)</b>	114	80	34	650.4	655.8	638.0	58	51	7	403.9	407.5	379.4
Hypertensive Disease (401-405)	0	0	0	0.0	0.0	0.0	1	0	1	7.0	0.0	54.2
Ischaemic Heart Disease (410-414)	46	34	12	262.5	278.7	225.2	30	29	1	208.9	231.7	54.2
Acute Myocardial Infarction (410)	43	31	12	245.3	254.1	225.2	26	25	1	181.1	199.8	54.2
Other Forms Of Heart Disease (420-429)	45	27	18	256.7	221.3	337.8	11	10	1	76.6	79.9	54.2
Cerebrovascular Disease (430-438)	15	12	3	85.6	98.4	56.3	13	9	4	90.5	71.9	216.8
Diseases Of The Arteries And Capillaries (440-448)	5	4	1	28.5	32.8	18.8	2	2	0	13.9	16.0	0.0
<b>Diseases Of The Respiratory System (460-519)</b>	12	9	3	68.5	73.8	56.3	19	18	1	132.3	143.8	54.2
Influenza And Pneumonia (480-487)	4	2	2	22.8	16.4	37.5	9	8	1	62.7	63.9	54.2
Chronic Obstructive Pulmonary Disease (490-496)	6	5	1	34.2	41.0	18.8	7	7	0	48.7	55.9	0.0
<b>Diseases Of The Digestive System (520-579)</b>	4	2	2	22.8	16.4	37.5	7	7	0	48.7	55.9	0.0
Chronic Liver Disease And Cirrhosis (571)	2	1	1	11.4	8.2	18.8	2	2	0	13.9	16.0	0.0
<b>Disease Of The Genito-Urinary System (580-629)</b>	2	2	0	11.4	16.4	0.0	3	3	0	20.9	24.0	0.0
<b>Complications Of Pregnancy Childbirth And The Puerperium (630-676)</b>	0	0	0	0.0	0.0	0.0	0	0	0	0.0	0.0	0.0
<b>Diseases Of The Skin (680-709)</b>	1	0	1	5.7	0.0	18.8	1	1	0	7.0	8.0	0.0
<b>Diseases Of The Musculo-Skeletal System (710-739)</b>	1	1	0	5.7	8.2	0.0	0	0	0	0.0	0.0	0.0
Congenital Anomalies (740-759)	1	1	0	5.7	8.2	0.0	0	0	0	0.0	0.0	0.0
<b>Certain Conditions Originating In The Perinatal Period (760-779)</b>	0	0	0	0.0	0.0	0.0	0	0	0	0.0	0.0	0.0
<b>Disorders Relating To Short Gestation (765)</b>	0	0	0	0.0	0.0	0.0	0	0	0	0.0	0.0	0.0
<b>Symptoms, Signs and Ill Defined Conditions (780-799)</b>	3	2	1	17.1	16.4	18.8	1	0	1	7.0	0.0	54.2
SIDS (798)	1	1	0	5.7	8.2	0.0	0	0	0	0.0	0.0	0.0
<b>Injury And Poisoning (E800-E999)</b>	9	9	0	51.3	73.8	0.0	10	9	1	69.6	71.9	54.2
Motor Vehicle Accidents (E810-E825)	2	2	0	11.4	16.4	0.0	5	5	0	34.8	40.0	0.0
All Other Accidents (E800-E807, E826-E849)	3	3	0	17.1	24.6	0.0	2	2	0	13.9	16.0	0.0
Suicides (E950-E959)	3	3	0	17.1	24.6	0.0	1	1	0	7.0	8.0	0.0
Homicides (E960-E969)	1	1	0	5.7	8.2	0.0	2	1	1	13.9	8.0	54.2



## SELECTED VITAL STATISTICS BY RACE, BY COUNTY, 1986

ITEM	BIBB						BLECKLEY					
	NUMBER			RATE			NUMBER			RATE		
	Total	White	Black	Total	White	Black	Total	White	Black	Total	White	Black
<b>POPULATION</b>	159862	97385	62477	0.0	0.0	0.0	10894	8403	2491	0.0	0.0	0.0
<b>LIVE BIRTHS</b>	2375	1172	1194	14.9	12.0	19.1	111	68	43	10.2	8.1	17.3
Age of Mother												
10-14	18	2	16	2.7	0.6	5.1	0	0	0	0.0	0.0	0.0
15-17	189	60	129	42.6	25.8	61.2	11	3	8	33.8	14.6	67.2
18-19	246	107	139	75.4	58.2	97.7	14	10	4	37.0	36.6	38.1
20-24	803	357	443	102.1	78.8	132.9	41	23	18	86.7	71.0	120.8
25-29	645	363	280	92.3	88.7	96.7	30	19	11	84.5	74.2	111.1
30-34	352	218	131	56.0	56.9	53.4	13	11	2	35.6	38.2	26.0
35-39	109	61	47	22.5	19.8	26.7	2	2	0	6.2	7.5	0.0
40-44	12	4	8	2.9	1.6	5.1	0	0	0	0.0	0.0	0.0
>44	1	0	1	0.2	0.0	0.6	0	0	0	0.0	0.0	0.0
<b>UNWED MOTHER BIRTH RATE</b>	897	145	751	23.7	6.5	48.3	41	7	34	16.3	3.8	51.1
Age of Mother												
10-14	18	2	16	2.7	0.6	5.1	0	0	0	0.0	0.0	0.0
15-17	153	30	123	34.5	12.9	58.4	10	2	8	30.8	9.7	67.2
18-19	149	30	119	45.7	16.3	83.6	4	0	4	10.6	0.0	38.1
20-24	349	56	293	44.4	12.4	87.9	17	4	13	35.9	12.3	87.2
25-29	135	15	120	19.3	3.7	41.4	9	1	8	25.4	3.9	80.8
30-34	66	9	56	10.5	2.3	22.8	1	0	1	2.7	0.0	13.0
35-39	24	3	21	5.0	1.0	11.9	0	0	0	0.0	0.0	0.0
40-44	3	0	3	0.7	0.0	1.9	0	0	0	0.0	0.0	0.0
>44	0	0	0	0.0	0.0	0.0	0	0	0	0.0	0.0	0.0
Birth Weight												
<1500 GM	58	16	42	2.4	1.4	3.5	2	1	1	1.8	1.5	2.3
1500-2499 GM	184	64	120	7.7	5.5	10.1	9	5	4	8.1	7.4	9.3
2500-3999 GM	1947	957	981	82.0	81.7	82.2	90	52	38	81.1	76.5	88.4
≥4000 GM	186	135	51	7.8	11.5	4.3	10	10	0	9.0	14.7	0.0
<b>% OUT OF HOSPITAL BIRTHS</b>	9	1	8	0.4	0.1	0.7	3	0	3	2.7	0.0	7.0
<b>SPONTANEOUS ABORTION RATE</b>	201	81	119	5.3	3.6	7.7	4	4	0	1.6	2.2	0.0
Age of Mother												
10-14	4	0	4	0.6	0.0	1.3	0	0	0	0.0	0.0	0.0
15-17	12	1	11	2.7	0.4	5.2	0	0	0	0.0	0.0	0.0
18-19	11	5	6	3.4	2.7	4.2	0	0	0	0.0	0.0	0.0
20-24	63	24	39	8.0	5.3	11.7	1	1	0	2.1	3.1	0.0
25-29	64	32	31	9.2	7.8	10.7	1	1	0	2.8	3.9	0.0
30-34	28	10	18	4.5	2.6	7.3	2	2	0	5.5	6.9	0.0
35-39	13	5	8	2.7	1.6	4.5	0	0	0	0.0	0.0	0.0
40-44	4	3	1	1.0	1.2	0.6	0	0	0	0.0	0.0	0.0
>44	2	1	1	0.5	0.4	0.6	0	0	0	0.0	0.0	0.0
<b>INDUCED TERMINATION RATE</b>	678	372	283	17.9	16.7	18.2	24	22	2	9.5	11.9	3.0
Age of Recipient												
10-14	13	5	7	2.0	1.4	2.2	0	0	0	0.0	0.0	0.0
15-17	108	69	36	24.4	29.7	17.1	5	3	2	15.4	14.6	16.8
18-19	96	47	44	29.4	25.6	30.9	6	6	0	15.9	22.0	0.0
20-24	221	130	85	28.1	28.7	25.5	6	6	0	12.7	18.5	0.0
25-29	126	58	66	18.0	14.2	22.8	5	5	0	14.1	19.5	0.0
30-34	82	41	36	13.1	10.7	14.7	0	0	0	0.0	0.0	0.0
35-39	29	20	8	6.0	6.5	4.5	1	1	0	3.1	3.7	0.0
40-44	3	2	1	0.7	0.8	0.6	1	1	0	3.4	4.3	0.0
>44	0	0	0	0.0	0.0	0.0	0	0	0	0.0	0.0	0.0
<b>MARRIAGES</b>	1558	1028	529	9.7	10.6	8.5	98	84	14	9.0	10.0	5.6
<b>DIVORCES</b>	885	632	223	5.5	6.5	3.6	60	53	5	5.5	6.3	2.0

## SELECTED VITAL STATISTICS BY RACE, BY COUNTY, 1986

ITEM	BIBB						BLECKLEY					
	NUMBER			RATE			NUMBER			RATE		
	Total	White	Black	Total	White	Black	Total	White	Black	Total	White	Black
<b>TOTAL DEATHS</b>	1530	910	619	9.6	9.3	9.9	90	71	19	8.3	8.4	7.6
<b>Lifestages</b>												
<b>INFANCY (&lt;1)</b>	33	10	23	13.9	8.5	19.3	1	1	0	9.0	14.7	0.0
<b>NEONATAL</b>	26	8	18	10.9	6.8	15.1	0	0	0	0.0	0.0	0.0
<b>POST-NEONATAL</b>	7	2	5	2.9	1.7	4.2	1	1	0	9.0	14.7	0.0
<b>EARLY CHILDHOOD (1-4)</b>	5	4	1	53.4	85.6	21.3	0	0	0	0.0	0.0	0.0
<b>LATER CHILDHOOD (5-14)</b>	5	3	2	19.2	21.8	16.3	0	0	0	0.0	0.0	0.0
<b>ADOLESCENCE (15-19)</b>	8	4	4	53.4	48.9	58.9	0	0	0	0.0	0.0	0.0
<b>EARLY ADULTHOOD (20-29)</b>	47	20	27	167.2	118.7	239.5	3	3	0	183.6	249.4	0.0
<b>YOUNG ADULTHOOD (30-44)</b>	77	29	48	264.4	155.2	460.2	7	3	4	368.0	191.8	1183.4
<b>MIDDLE ADULTHOOD (45-59)</b>	190	95	94	774.3	564.4	1220.1	8	8	0	496.3	590.4	0.0
<b>LATER ADULTHOOD (60-74)</b>	535	322	213	2836.7	2520.5	3500.4	24	19	5	1749.3	1691.9	2008.0
<b>OLDER ADULTHOOD (&gt;74)</b>	630	423	207	9675.9	9456.7	10157.0	47	37	10	9552.8	8915.7	12987.0
<b>Cause of Death</b>												
<b>Infectious And Parasitic Diseases (001-139)</b>	33	12	21	20.6	12.3	33.6	2	1	1	18.4	11.9	40.1
<b>Neoplasms (140-239)</b>	330	182	148	206.4	186.9	236.9	18	13	5	165.2	154.7	200.7
<b>Malignant Neoplasms (140-208)</b>	323	178	145	202.0	182.8	232.1	18	13	5	165.2	154.7	200.7
Stomach (151)	10	3	7	6.3	3.1	11.2	0	0	0	0.0	0.0	0.0
Colon (153)	31	16	15	19.4	16.4	24.0	2	2	0	18.4	23.8	0.0
Pancreas (157)	10	7	3	6.3	7.2	4.8	3	1	2	27.5	11.9	80.3
Trachea, Bronchus And Lung (162)	100	62	38	62.6	63.7	60.8	4	3	1	36.7	35.7	40.1
Breast (174-175)	19	9	10	11.9	9.2	16.0	0	0	0	0.0	0.0	0.0
Ovary (183)	6	5	1	3.8	5.1	1.6	1	1	0	9.2	11.9	0.0
Prostate (185)	11	5	6	6.9	5.1	9.6	1	1	0	9.2	11.9	0.0
Leukemia (204-208)	7	3	4	4.4	3.1	6.4	0	0	0	0.0	0.0	0.0
All Other Malignant Sites	129	68	61	80.7	69.8	97.6	7	5	2	64.3	59.5	80.3
<b>Endocrine, Nutritional and Metabolic Diseases (240-279)</b>	40	16	24	25.0	16.4	38.4	3	1	2	27.5	11.9	80.3
Diabetes Mellitus (250)	27	12	15	16.9	12.3	24.0	2	1	1	18.4	11.9	40.1
<b>Diseases Of Blood And Blood-Forming Organs (280-289)</b>	4	1	3	2.5	1.0	4.8	0	0	0	0.0	0.0	0.0
<b>Mental Disorders (290-319)</b>	11	3	8	6.9	3.1	12.8	0	0	0	0.0	0.0	0.0
<b>Diseases Of The Nervous System And Sense Organs (320-389)</b>	26	19	7	16.3	19.5	11.2	0	0	0	0.0	0.0	0.0
<b>Diseases Of The Circulatory System (390-459)</b>	709	446	262	443.5	458.0	419.4	43	34	9	394.7	404.6	361.3
Hypertensive Disease (401-405)	32	17	15	20.0	17.5	24.0	2	0	2	18.4	0.0	80.3
Ischaemic Heart Disease (410-414)	345	243	102	215.8	249.5	163.3	25	24	1	229.5	285.6	40.1
Acute Myocardial Infarction (410)	220	152	68	137.6	156.1	108.8	16	15	1	146.9	178.5	40.1
Other Forms Of Heart Disease (420-429)	128	62	66	80.1	63.7	105.6	8	4	4	73.4	47.6	160.6
Cerebrovascular Disease (430-438)	149	83	65	93.2	85.2	104.0	3	2	1	27.5	23.8	40.1
Diseases Of The Arteries And Capillaries (440-448)	37	28	9	23.1	28.8	14.4	4	3	1	36.7	35.7	40.1
<b>Diseases Of The Respiratory System (460-519)</b>	117	91	26	73.2	93.4	41.6	3	3	0	27.5	35.7	0.0
Influenza And Pneumonia (480-487)	46	32	14	28.8	32.9	22.4	2	2	0	18.4	23.8	0.0
Chronic Obstructive Pulmonary Disease (490-496)	42	36	6	26.3	37.0	9.6	1	1	0	9.2	11.9	0.0
<b>Diseases Of The Digestive System (520-579)</b>	46	25	21	28.8	25.7	33.6	3	3	0	27.5	35.7	0.0
Chronic Liver Disease And Cirrhosis (571)	14	9	5	8.8	9.2	8.0	2	2	0	18.4	23.8	0.0
<b>Disease Of The Genito-urinary System (580-629)</b>	48	26	22	30.0	26.7	35.2	2	1	1	18.4	11.9	40.1
<b>Complications Of Pregnancy, Childbirth And The Puerperium (630-676)</b>	1	0	1	0.6	0.0	1.6	0	0	0	0.0	0.0	0.0
<b>Diseases Of The Skin (680-709)</b>	3	1	2	1.9	1.0	3.2	0	0	0	0.0	0.0	0.0
<b>Diseases Of The Musculo-skeletal System (710-739)</b>	5	4	1	3.1	4.1	1.6	1	1	0	9.2	11.9	0.0
Congenital Anomalies (740-759)	6	4	2	3.8	4.1	3.2	0	0	0	0.0	0.0	0.0
<b>Certain Conditions Originating In The Perinatal Period (760-779)</b>	25	6	19	15.6	6.2	30.4	0	0	0	0.0	0.0	0.0
Disorders Relating To Short Gestation (765)	11	3	8	6.9	3.1	12.8	0	0	0	0.0	0.0	0.0
<b>Symptoms, Signs and Ill Defined Conditions (780-799)</b>	6	3	3	3.8	3.1	4.8	1	1	0	9.2	11.9	0.0
SIDS (798)	1	0	1	0.6	0.0	1.6	1	1	0	9.2	11.9	0.0
<b>Injury And Poisoning (E800-E999)</b>	120	71	49	75.1	72.9	78.4	14	13	1	128.5	154.7	40.1
Motor Vehicle Accidents (E810-E825)	40	27	13	25.0	27.7	20.8	5	5	0	45.9	59.5	0.0
All Other Accidents (E800-E807, E826-E949)	31	22	9	19.4	22.6	14.4	4	3	1	36.7	35.7	40.1
Suicides (E950-E959)	25	15	10	15.6	15.4	16.0	4	4	0	36.7	47.6	0.0
Homicides (E960-E969)	22	6	16	13.8	6.2	25.6	1	1	0	9.2	11.9	0.0

## SELECTED VITAL STATISTICS BY RACE, BY COUNTY, 1986

ITEM	BRANTLEY						BROOKS					
	NUMBER			RATE			NUMBER			RATE		
	Total	White	Black	Total	White	Black	Total	White	Black	Total	White	Black
<b>POPULATION</b>	9687	9022	665	0.0	0.0	0.0	16092	8883	7209	0.0	0.0	0.0
<b>LIVE BIRTHS</b>	132	114	17	13.6	12.6	25.6	263	101	161	16.3	11.4	22.3
Age of Mother												
10-14	0	0	0	0.0	0.0	0.0	2	0	2	2.4	0.0	4.0
15-17	12	10	2	42.3	38.8	76.9	23	7	16	47.7	35.9	55.7
18-19	21	18	3	136.4	126.8	250.0	30	11	19	112.4	85.9	136.7
20-24	52	42	10	131.0	112.9	400.0	93	32	61	144.2	92.5	204.0
25-29	22	20	2	56.8	55.7	71.4	68	35	32	130.3	131.6	125.0
30-34	17	16	0	40.4	40.6	0.0	28	10	18	54.6	34.5	80.7
35-39	7	7	0	23.7	24.5	0.0	17	6	11	38.0	22.1	62.5
40-44	1	1	0	3.9	4.1	0.0	2	0	2	5.0	0.0	13.5
>44	0	0	0	0.0	0.0	0.0	0	0	0	0.0	0.0	0.0
<b>UNWED MOTHER BIRTH RATE</b>	17	11	6	7.7	5.4	42.3	99	4	95	30.2	2.3	62.2
Age of Mother												
10-14	0	0	0	0.0	0.0	0.0	2	0	2	2.4	0.0	4.0
15-17	5	4	1	17.6	15.5	38.5	15	1	14	31.1	5.1	48.8
18-19	5	4	1	32.5	28.2	83.3	17	2	15	63.7	15.6	107.9
20-24	6	2	4	15.1	5.4	160.0	37	1	36	57.4	2.9	120.4
25-29	0	0	0	0.0	0.0	0.0	15	0	15	28.7	0.0	58.6
30-34	1	1	0	2.4	2.5	0.0	10	0	10	19.5	0.0	44.8
35-39	0	0	0	0.0	0.0	0.0	3	0	3	6.7	0.0	17.0
40-44	0	0	0	0.0	0.0	0.0	0	0	0	0.0	0.0	0.0
>44	0	0	0	0.0	0.0	0.0	0	0	0	0.0	0.0	0.0
Birth Weight												
<1500 GM	1	1	0	0.8	0.9	0.0	5	2	3	1.9	2.0	1.9
1500-2499 GM	2	0	2	1.5	0.0	11.8	17	7	10	6.5	6.9	6.2
2500-3999 GM	111	96	14	84.1	84.2	82.4	207	70	136	78.7	69.3	84.5
≥4000 GM	18	17	1	13.6	14.9	5.9	34	22	12	12.9	21.8	7.5
<b>% OUT OF HOSPITAL BIRTHS</b>	0	0	0	0.0	0.0	0.0	0	0	0	0.0	0.0	0.0
<b>SPONTANEOUS ABORTION RATE</b>	11	10	1	5.0	4.9	7.0	10	5	5	3.1	2.9	3.3
Age of Mother												
10-14	0	0	0	0.0	0.0	0.0	0	0	0	0.0	0.0	0.0
15-17	1	1	0	3.5	3.9	0.0	1	1	0	2.1	5.1	0.0
18-19	0	0	0	0.0	0.0	0.0	1	0	1	3.7	0.0	7.2
20-24	2	2	0	5.0	5.4	0.0	1	1	0	1.6	2.9	0.0
25-29	4	3	1	10.3	8.4	35.7	3	2	1	5.7	7.5	3.9
30-34	1	1	0	2.4	2.5	0.0	3	1	2	5.8	3.4	9.0
35-39	2	2	0	6.8	7.0	0.0	1	0	1	2.2	0.0	5.7
40-44	1	1	0	3.9	4.1	0.0	0	0	0	0.0	0.0	0.0
>44	0	0	0	0.0	0.0	0.0	0	0	0	0.0	0.0	0.0
<b>INDUCED TERMINATION RATE</b>	3	2	1	1.4	1.0	7.0	5	2	3	1.5	1.1	2.0
Age of Recipient												
10-14	0	0	0	0.0	0.0	0.0	0	0	0	0.0	0.0	0.0
15-17	0	0	0	0.0	0.0	0.0	2	1	1	4.1	5.1	3.5
18-19	2	2	0	13.0	14.1	0.0	2	1	1	7.5	7.8	7.2
20-24	1	0	1	2.5	0.0	40.0	0	0	0	0.0	0.0	0.0
25-29	0	0	0	0.0	0.0	0.0	1	0	1	1.9	0.0	3.9
30-34	0	0	0	0.0	0.0	0.0	0	0	0	0.0	0.0	0.0
35-39	0	0	0	0.0	0.0	0.0	0	0	0	0.0	0.0	0.0
40-44	0	0	0	0.0	0.0	0.0	0	0	0	0.0	0.0	0.0
>44	0	0	0	0.0	0.0	0.0	0	0	0	0.0	0.0	0.0
<b>MARRIAGES</b>	122	116	6	12.6	12.9	9.0	133	78	55	8.3	8.8	7.6
<b>DIVORCES</b>	45	41	0	4.6	4.5	0.0	61	42	11	3.8	4.7	1.5

## SELECTED VITAL STATISTICS BY RACE, BY COUNTY, 1986

ITEM	BRANTLEY						BROOKS					
	NUMBER			RATE			NUMBER			RATE		
	Total	White	Black	Total	White	Black	Total	White	Black	Total	White	Black
<b>TOTAL DEATHS</b>	78	74	4	8.1	8.2	6.0	190	116	74	11.8	13.1	10.3
<b>Lifestages</b>												
<b>INFANCY (&lt;1)</b>	0	0	0	0.0	0.0	0.0	2	0	2	7.6	0.0	12.4
<b>NEONATAL</b>	0	0	0	0.0	0.0	0.0	2	0	2	7.6	0.0	12.4
<b>POST-NEONATAL</b>	0	0	0	0.0	0.0	0.0	0	0	0	0.0	0.0	0.0
<b>EARLY CHILDHOOD (1-4)</b>	0	0	0	0.0	0.0	0.0	2	0	2	186.4	0.0	340.7
<b>LATER CHILDHOOD (5-14)</b>	1	1	0	50.7	55.2	0.0	3	0	3	97.1	0.0	168.5
<b>ADOLESCENCE (15-19)</b>	1	1	0	110.6	119.2	0.0	4	2	2	263.5	284.9	245.1
<b>EARLY ADULTHOOD (20-29)</b>	2	1	1	134.7	71.7	1098.9	1	0	1	44.5	0.0	98.4
<b>YOUNG ADULTHOOD (30-44)</b>	4	3	1	207.5	164.7	934.6	8	4	4	324.4	257.6	438.1
<b>MIDDLE ADULTHOOD (45-59)</b>	14	14	0	1067.9	1146.6	0.0	10	4	6	444.4	279.9	730.8
<b>LATER ADULTHOOD (60-74)</b>	29	27	2	2905.8	2872.3	3448.3	65	41	24	2927.9	2877.2	3018.9
<b>OLDER ADULTHOOD (&gt;74)</b>	27	27	0	9507.0	10671.9	0.0	95	65	30	9824.2	10046.4	9375.0
<b>Cause of Death</b>												
<b>Infectious And Parasitic Diseases (001-139)</b>	1	1	0	10.3	11.1	0.0	4	3	1	24.9	33.8	13.9
<b>Neoplasms (140-239)</b>	14	12	2	144.5	133.0	300.8	37	22	15	229.9	247.7	208.1
<b>Malignant Neoplasms (140-208)</b>	14	12	2	144.5	133.0	300.8	36	22	14	223.7	247.7	194.2
<b>Stomach (151)</b>	0	0	0	0.0	0.0	0.0	0	0	0	0.0	0.0	0.0
<b>Colon (153)</b>	1	1	0	10.3	11.1	0.0	2	2	0	12.4	22.5	0.0
<b>Pancreas (157)</b>	1	1	0	10.3	11.1	0.0	3	2	1	18.6	22.5	13.9
<b>Trachea, Bronchus And Lung (162)</b>	3	2	1	31.0	22.2	150.4	15	10	5	93.2	112.6	69.4
<b>Breast (174-175)</b>	1	1	0	10.3	11.1	0.0	2	1	1	12.4	11.3	13.9
<b>Ovary (183)</b>	0	0	0	0.0	0.0	0.0	0	0	0	0.0	0.0	0.0
<b>Prostate (185)</b>	1	1	0	10.3	11.1	0.0	3	0	3	18.6	0.0	41.6
<b>Leukemia (204-208)</b>	2	2	0	20.6	22.2	0.0	0	0	0	0.0	0.0	0.0
<b>All Other Malignant Sites</b>	5	4	1	51.6	44.3	150.4	11	7	4	68.4	78.8	55.5
<b>Endocrine, Nutritional and Metabolic Diseases (240-279)</b>	3	3	0	31.0	33.3	0.0	4	3	1	24.9	33.8	13.9
<b>Diabetes Mellitus (250)</b>	2	2	0	20.6	22.2	0.0	2	2	0	12.4	22.5	0.0
<b>Diseases Of Blood And Blood-Forming Organs (280-289)</b>	0	0	0	0.0	0.0	0.0	3	3	0	18.6	33.8	0.0
<b>Mental Disorders (290-319)</b>	0	0	0	0.0	0.0	0.0	1	1	0	6.2	11.3	0.0
<b>Diseases Of The Nervous System And Sense Organs (320-389)</b>	1	1	0	10.3	11.1	0.0	5	4	1	31.1	45.0	13.9
<b>Diseases Of The Circulatory System (390-459)</b>	35	34	1	361.3	376.9	150.4	87	51	36	540.6	574.1	499.4
<b>Hypertensive Disease (401-405)</b>	2	2	0	20.6	22.2	0.0	3	2	1	18.6	22.5	13.9
<b>Ischaemic Heart Disease (410-414)</b>	16	15	1	165.2	166.3	150.4	37	20	17	229.9	225.1	235.8
<b>Acute Myocardial Infarction (410)</b>	12	11	1	123.9	121.9	150.4	25	13	12	155.4	146.3	166.5
<b>Other Forms Of Heart Disease (420-429)</b>	8	8	0	82.6	88.7	0.0	38	28	10	236.1	315.2	138.7
<b>Cerebrovascular Disease (430-438)</b>	3	3	0	31.0	33.3	0.0	7	1	6	43.5	11.3	83.2
<b>Diseases Of The Arteries And Capillaries (440-448)</b>	5	5	0	51.6	55.4	0.0	2	0	2	12.4	0.0	27.7
<b>Diseases Of The Respiratory System (460-519)</b>	8	8	0	82.6	88.7	0.0	13	10	3	80.8	112.6	41.6
<b>Influenza And Pneumonia (480-487)</b>	2	2	0	20.6	22.2	0.0	5	3	2	31.1	33.8	27.7
<b>Chronic Obstructive Pulmonary Disease (490-496)</b>	4	4	0	41.3	44.3	0.0	7	6	1	43.5	67.5	13.9
<b>Diseases Of The Digestive System (520-579)</b>	4	4	0	41.3	44.3	0.0	10	6	4	62.1	67.5	55.5
<b>Chronic Liver Disease And Cirrhosis (571)</b>	0	0	0	0.0	0.0	0.0	3	2	1	18.6	22.5	13.9
<b>Disease Of The Genitourinary System (580-629)</b>	1	1	0	10.3	11.1	0.0	5	3	2	31.1	33.8	27.7
<b>Complications Of Pregnancy, Childbirth And The Puerperium (630-676)</b>	0	0	0	0.0	0.0	0.0	0	0	0	0.0	0.0	0.0
<b>Diseases Of The Skin (680-709)</b>	0	0	0	0.0	0.0	0.0	1	1	0	6.2	11.3	0.0
<b>Diseases Of The Musculo-skeletal System (710-739)</b>	0	0	0	0.0	0.0	0.0	0	0	0	0.0	0.0	0.0
<b>Congenital Anomalies (740-759)</b>	0	0	0	0.0	0.0	0.0	0	0	0	0.0	0.0	0.0
<b>Certain Conditions Originating In The Perinatal Period (760-779)</b>	0	0	0	0.0	0.0	0.0	1	0	1	6.2	0.0	13.9
<b>Disorders Relating To Short Gestation (765)</b>	0	0	0	0.0	0.0	0.0	0	0	0	0.0	0.0	0.0
<b>Symptoms, Signs and Ill-Defined Conditions (780-799)</b>	0	0	0	0.0	0.0	0.0	1	1	0	6.2	11.3	0.0
<b>SIDS (798)</b>	0	0	0	0.0	0.0	0.0	1	1	0	6.2	11.3	0.0
<b>Injury And Poisoning (E800-E899)</b>	11	10	1	113.6	110.8	150.4	18	8	10	111.9	90.1	138.7
<b>Motor Vehicle Accidents (E810-E825)</b>	7	7	0	72.3	77.6	0.0	10	2	8	62.1	22.5	111.0
<b>All Other Accidents (E800-E807, E826-E849)</b>	3	2	1	31.0	22.2	150.4	4	2	2	24.9	22.5	27.7
<b>Suicides (E950-E959)</b>	0	0	0	0.0	0.0	0.0	2	2	0	12.4	22.5	0.0
<b>Homicides (E960-E969)</b>	0	0	0	0.0	0.0	0.0	2	2	0	12.4	22.5	0.0

## SELECTED VITAL STATISTICS BY RACE, BY COUNTY, 1986

ITEM	BRYAN						BULLOCH					
	NUMBER			RATE			NUMBER			RATE		
	Total	White	Black	Total	White	Black	Total	White	Black	Total	White	Black
<b>POPULATION</b>	11710	9133	2577	0.0	0.0	0.0	38431	27918	10513	0.0	0.0	0.0
<b>LIVE BIRTHS</b>	219	170	49	18.7	18.6	19.0	564	321	238	14.7	11.5	22.6
Age of Mother												
10-14	2	1	1	3.5	2.3	7.3	3	1	2	2.0	1.1	3.5
15-17	12	7	5	33.2	27.5	47.2	39	10	28	40.5	17.2	73.1
18-19	24	14	10	99.6	77.8	163.9	61	33	28	35.5	24.2	79.3
20-24	91	73	18	185.3	197.8	147.5	176	96	80	65.3	45.5	136.3
25-29	53	45	8	97.8	103.7	74.1	172	115	55	113.7	108.4	121.7
30-34	30	25	5	66.1	65.1	71.4	84	49	34	68.0	53.1	108.3
35-39	4	2	2	10.4	6.2	32.3	27	17	9	26.5	22.8	33.0
40-44	3	3	0	9.7	12.8	0.0	2	0	2	2.2	0.0	8.7
>44	0	0	0	0.0	0.0	0.0	0	0	0	0.0	0.0	0.0
<b>UNWED MOTHER BIRTH RATE</b>	48	15	33	17.3	6.9	54.5	167	31	136	16.6	4.2	52.4
Age of Mother												
10-14	2	1	1	3.5	2.3	7.3	3	1	2	2.0	1.1	3.5
15-17	7	2	5	19.4	7.8	47.2	32	4	28	33.2	6.9	73.1
18-19	12	2	10	49.8	11.1	163.9	30	7	23	17.5	5.1	65.2
20-24	18	5	13	36.7	13.6	106.6	57	8	49	21.1	3.8	83.5
25-29	7	5	2	12.9	11.5	18.5	28	5	23	18.5	4.7	50.9
30-34	2	0	2	4.4	0.0	28.6	13	4	9	10.5	4.3	28.7
35-39	0	0	0	0.0	0.0	0.0	4	2	2	3.9	2.7	7.3
40-44	0	0	0	0.0	0.0	0.0	0	0	0	0.0	0.0	0.0
>44	0	0	0	0.0	0.0	0.0	0	0	0	0.0	0.0	0.0
Birth Weight												
<1500 GM	3	2	1	1.4	1.2	2.0	9	4	5	1.6	1.2	2.1
1500-2499 GM	11	6	5	5.0	3.5	10.2	39	13	26	6.9	4.0	10.9
2500-3999 GM	182	139	43	83.1	81.8	87.8	465	261	200	82.4	81.3	84.0
≥4000 GM	23	23	0	10.5	13.5	0.0	51	43	7	9.0	13.4	2.9
<b>% OUT OF HOSPITAL BIRTHS</b>	2	0	2	0.9	0.0	4.1	2	0	2	0.4	0.0	0.8
<b>SPONTANEOUS ABORTION RATE</b>	22	15	7	7.9	6.9	11.6	35	26	9	3.5	3.5	3.5
Age of Mother												
10-14	0	0	0	0.0	0.0	0.0	0	0	0	0.0	0.0	0.0
15-17	2	1	1	5.5	3.9	9.4	3	3	0	3.1	5.2	0.0
18-19	2	2	0	8.3	11.1	0.0	3	2	1	1.7	1.5	2.8
20-24	6	3	3	12.2	8.1	24.6	9	6	3	3.3	2.8	5.1
25-29	4	4	0	7.4	9.2	0.0	8	6	2	5.3	5.7	4.4
30-34	4	3	1	8.8	7.8	14.3	8	7	1	6.5	7.6	3.2
35-39	4	2	2	10.4	6.2	32.3	4	2	2	3.9	2.7	7.3
40-44	0	0	0	0.0	0.0	0.0	0	0	0	0.0	0.0	0.0
>44	0	0	0	0.0	0.0	0.0	0	0	0	0.0	0.0	0.0
<b>INDUCED TERMINATION RATE</b>	25	19	6	9.0	8.7	9.9	149	111	38	14.8	14.9	14.7
Age of Recipient												
10-14	0	0	0	0.0	0.0	0.0	1	0	1	0.7	0.0	1.7
15-17	2	2	0	5.5	7.8	0.0	14	13	1	14.5	22.4	2.6
18-19	5	4	1	20.7	22.2	16.4	35	28	7	20.4	20.5	19.8
20-24	10	7	3	20.4	19.0	24.6	64	53	11	23.7	25.1	18.7
25-29	6	5	1	11.1	11.5	9.3	19	8	11	12.6	7.5	24.3
30-34	1	0	1	2.2	0.0	14.3	8	7	1	6.5	7.6	3.2
35-39	0	0	0	0.0	0.0	0.0	5	2	3	4.9	2.7	11.0
40-44	1	1	0	3.2	4.3	0.0	3	0	3	3.4	0.0	13.0
>44	0	0	0	0.0	0.0	0.0	0	0	0	0.0	0.0	0.0
<b>MARRIAGES</b>	94	78	16	8.0	8.5	6.2	282	215	67	7.3	7.7	6.4
<b>DIVORCES</b>	60	42	3	5.1	4.6	1.2	160	122	29	4.2	4.4	2.8

## SELECTED VITAL STATISTICS BY RACE, BY COUNTY, 1986

ITEM	BRYAN						BULLOCH					
	NUMBER			RATE			NUMBER			RATE		
	Total	White	Black	Total	White	Black	Total	White	Black	Total	White	Black
<b>TOTAL DEATHS</b>	92	71	21	7.9	7.8	8.1	320	241	77	8.3	8.6	7.3
<b>Lifestages</b>												
<b>INFANCY (&lt;1)</b>	3	2	1	13.7	11.8	20.4	6	2	4	10.6	6.2	16.8
<b>NEONATAL</b>	2	1	1	9.1	5.9	20.4	5	2	3	8.9	6.2	12.6
<b>POST-NEONATAL</b>	1	1	0	4.6	5.9	0.0	1	0	1	1.8	0.0	4.2
<b>EARLY CHILDHOOD (1-4)</b>	3	2	1	329.7	300.3	409.8	2	1	0	94.6	76.2	0.0
<b>LATER CHILDHOOD (5-14)</b>	0	0	0	0.0	0.0	0.0	3	2	1	50.8	55.2	43.8
<b>ADOLESCENCE (15-19)</b>	1	1	0	88.5	125.2	0.0	4	3	1	79.4	82.0	72.7
<b>EARLY ADULTHOOD (20-29)</b>	1	1	0	51.4	66.0	0.0	12	8	4	142.3	123.2	205.8
<b>YOUNG ADULTHOOD (30-44)</b>	6	4	2	259.2	205.2	546.4	17	8	8	270.5	168.5	520.5
<b>MIDDLE ADULTHOOD (45-59)</b>	19	15	4	1201.0	1161.0	1379.3	31	20	11	678.3	574.2	1012.0
<b>LATER ADULTHOOD (60-74)</b>	39	30	9	3617.8	3533.6	3930.1	104	78	26	2552.8	2491.2	2757.2
<b>OLDER ADULTHOOD (&gt;74)</b>	20	16	4	7518.8	8791.2	4761.9	141	119	22	9737.6	10329.9	7432.4
<b>Cause of Death</b>												
<b>Infectious And Parasitic Diseases (001-139)</b>	0	0	0	0.0	0.0	0.0	1	1	0	2.6	3.6	0.0
<b>Neoplasms (140-239)</b>	25	20	5	213.5	219.0	194.0	58	44	14	150.9	157.6	133.2
<b>Malignant Neoplasms (140-208)</b>	25	20	5	213.5	219.0	194.0	54	40	14	140.5	143.3	133.2
Stomach (151)	0	0	0	0.0	0.0	0.0	0	0	0	0.0	0.0	0.0
Colon (153)	3	3	0	25.6	32.8	0.0	5	5	0	13.0	17.9	0.0
Pancreas (157)	4	2	2	34.2	21.9	77.6	1	1	0	2.6	3.6	0.0
Trachea, Bronchus And Lung (162)	10	8	2	85.4	87.6	77.6	18	13	5	46.8	46.6	47.6
Breast (174-175)	0	0	0	0.0	0.0	0.0	5	3	2	13.0	10.7	19.0
Ovary (183)	0	0	0	0.0	0.0	0.0	1	1	0	2.6	3.6	0.0
Prostate (185)	0	0	0	0.0	0.0	0.0	3	1	2	7.8	3.6	19.0
Leukemia (204-208)	1	1	0	8.5	10.9	0.0	2	2	0	5.2	7.2	0.0
All Other Malignant Sites	7	6	1	59.8	65.7	38.8	19	14	5	49.4	50.1	47.6
<b>Endocrine, Nutritional and Metabolic Diseases (240-279)</b>	1	0	1	8.5	0.0	38.8	13	11	2	33.8	39.4	19.0
<b>Diabetes Mellitus (250)</b>	0	0	0	0.0	0.0	0.0	9	8	1	23.4	28.7	9.5
<b>Diseases Of Blood And Blood-Forming Organs (280-289)</b>	0	0	0	0.0	0.0	0.0	1	0	1	2.6	0.0	9.5
<b>Mental Disorders (290-319)</b>	1	1	0	8.5	10.9	0.0	4	3	1	10.4	10.7	9.5
<b>Diseases Of The Nervous System And Senses Organs (320-389)</b>	2	2	0	17.1	21.9	0.0	2	2	0	5.2	7.2	0.0
<b>Diseases Of The Circulatory System (390-459)</b>	33	27	6	281.8	295.6	232.8	141	102	39	366.9	365.4	371.0
<b>Hypertensive Disease (401-405)</b>	0	0	0	0.0	0.0	0.0	7	4	3	18.2	14.3	28.5
<b>Ischaemic Heart Disease (410-414)</b>	20	17	3	170.8	186.1	116.4	50	43	7	130.1	154.0	66.6
<b>Acute Myocardial Infarction (410)</b>	14	12	2	119.6	131.4	77.6	32	26	6	83.3	93.1	57.1
<b>Other Forms Of Heart Disease (420-429)</b>	7	7	0	59.8	76.6	0.0	43	27	16	111.9	96.7	152.2
<b>Cerebrovascular Disease (430-438)</b>	5	3	2	42.7	32.8	77.6	34	22	12	88.5	78.8	114.1
<b>Diseases Of The Arteries And Capillaries (440-448)</b>	1	0	1	8.5	0.0	38.8	5	4	1	13.0	14.3	9.5
<b>Diseases Of The Respiratory System (460-519)</b>	4	3	1	34.2	32.8	38.8	27	24	3	70.3	86.0	28.5
<b>Influenza And Pneumonia (480-487)</b>	0	0	0	0.0	0.0	0.0	8	8	0	20.8	28.7	0.0
<b>Chronic Obstructive Pulmonary Disease (490-496)</b>	1	1	0	8.5	10.9	0.0	12	11	1	31.2	39.4	9.5
<b>Diseases Of The Digestive System (520-579)</b>	2	2	0	17.1	21.9	0.0	13	10	3	33.8	35.8	28.5
<b>Chronic Liver Disease And Cirrhosis (571)</b>	1	1	0	8.5	10.9	0.0	3	3	0	7.8	10.7	0.0
<b>Disease Of The Genito-Urinary System (580-629)</b>	1	1	0	8.5	10.9	0.0	4	3	1	10.4	10.7	9.5
<b>Complications Of Pregnancy, Childbirth And The Puerperium (630-676)</b>	0	0	0	0.0	0.0	0.0	0	0	0	0.0	0.0	0.0
<b>Diseases Of The Skin (680-709)</b>	1	0	1	8.5	0.0	38.8	2	2	0	5.2	7.2	0.0
<b>Diseases Of The Musculo-Skeletal System (710-739)</b>	1	1	0	8.5	10.9	0.0	2	2	0	5.2	7.2	0.0
<b>Congenital Anomalies (740-759)</b>	1	0	1	8.5	0.0	38.8	6	3	3	15.6	10.7	28.5
<b>Certain Conditions Originating In The Perinatal Period (760-779)</b>	1	1	0	8.5	10.9	0.0	2	1	1	5.2	3.6	9.5
<b>Disorders Relating To Short Gestation (765)</b>	1	1	0	8.5	10.9	0.0	0	0	0	0.0	0.0	0.0
<b>Symptoms, Signs and Ill-Defined Conditions (780-799)</b>	4	1	3	34.2	10.9	116.4	7	7	0	18.2	25.1	0.0
<b>SIDS (798)</b>	0	0	0	0.0	0.0	0.0	0	0	0	0.0	0.0	0.0
<b>Injury And Poisoning (E800-E999)</b>	15	12	3	128.1	131.4	116.4	37	26	9	96.3	93.1	85.6
<b>Motor Vehicle Accidents (E810-E825)</b>	6	6	0	51.2	65.7	0.0	15	13	1	39.0	46.6	9.5
<b>All Other Accidents (E800-E807, E826-E949)</b>	6	4	2	51.2	43.8	77.6	14	8	5	36.4	28.7	47.6
<b>Suicides (E950-E959)</b>	1	1	0	8.5	10.9	0.0	5	4	1	13.0	14.3	9.5
<b>Homicides (E960-E969)</b>	2	1	1	17.1	10.9	38.8	2	0	2	5.2	0.0	19.0

## SELECTED VITAL STATISTICS BY RACE, BY COUNTY, 1986

ITEM	BURKE						BUTTS					
	NUMBER			RATE			NUMBER			RATE		
	Total	White	Black	Total	White	Black	Total	White	Black	Total	White	Black
<b>POPULATION</b>	21156	9761	11395	0.0	0.0	0.0	15387	9331	6056	0.0	0.0	0.0
<b>LIVE BIRTHS</b>	387	166	219	18.3	17.0	19.2	221	112	108	14.4	12.0	17.8
Age of Mother												
10-14	1	0	1	1.0	0.0	1.7	3	0	3	4.5	0.0	9.3
15-17	39	10	29	59.9	48.5	65.2	23	5	18	50.2	19.2	90.9
18-19	39	11	27	98.7	78.0	106.3	21	10	11	83.3	78.7	88.0
20-24	137	60	77	147.8	164.4	137.0	78	46	32	125.8	137.3	112.3
25-29	112	55	56	127.3	137.5	116.7	58	34	24	103.0	104.9	100.4
30-34	40	22	18	59.3	64.0	54.5	26	12	13	52.8	36.8	78.3
35-39	14	8	6	24.4	27.3	21.4	10	4	6	22.8	14.1	39.0
40-44	5	0	5	10.9	0.0	24.5	2	1	1	5.6	4.3	8.2
>44	0	0	0	0.0	0.0	0.0	0	0	0	0.0	0.0	0.0
<b>UNWED MOTHER BIRTH RATE</b>	158	17	141	34.7	8.5	55.2	76	11	65	23.9	5.8	50.4
Age of Mother												
10-14	1	0	1	1.0	0.0	1.7	3	0	3	4.5	0.0	9.3
15-17	33	4	29	50.7	19.4	65.2	19	2	17	41.5	7.7	85.9
18-19	27	2	25	68.4	14.2	98.4	13	2	11	51.6	15.7	88.0
20-24	55	11	44	59.3	30.1	78.3	25	6	19	40.3	17.9	66.7
25-29	30	0	30	34.1	0.0	62.5	9	0	9	16.0	0.0	37.7
30-34	10	0	10	14.8	0.0	30.3	3	0	3	6.1	0.0	18.1
35-39	2	0	2	3.5	0.0	7.1	4	1	3	9.1	3.5	19.5
40-44	0	0	0	0.0	0.0	0.0	0	0	0	0.0	0.0	0.0
>44	0	0	0	0.0	0.0	0.0	0	0	0	0.0	0.0	0.0
Birth Weight												
<1500 GM	11	0	11	2.8	0.0	5.0	2	1	1	0.9	0.9	0.9
1500-2499 GM	21	3	18	5.4	1.8	8.2	21	8	13	9.5	7.1	12.0
2500-3999 GM	330	147	181	85.3	88.6	82.6	185	93	91	83.7	83.0	84.3
≥4000 GM	25	16	9	6.5	9.6	4.1	13	10	3	5.9	8.9	2.8
<b>% OUT OF HOSPITAL BIRTHS</b>	7	2	5	1.8	1.2	2.3	0	0	0	0.0	0.0	0.0
<b>SPONTANEOUS ABORTION RATE</b>	20	10	10	4.4	5.0	3.9	20	13	7	6.3	6.9	5.4
Age of Mother												
10-14	0	0	0	0.0	0.0	0.0	0	0	0	0.0	0.0	0.0
15-17	2	0	2	3.1	0.0	4.5	2	1	1	4.4	3.8	5.1
18-19	1	0	1	2.5	0.0	3.9	4	2	2	15.9	15.7	16.0
20-24	4	1	3	4.3	2.7	5.3	5	4	1	8.1	11.9	3.5
25-29	4	4	0	4.5	10.0	0.0	3	3	0	5.3	9.3	0.0
30-34	7	4	3	10.4	11.6	9.1	4	2	2	8.1	6.1	12.0
35-39	2	1	1	3.5	3.4	3.6	1	1	0	2.3	3.5	0.0
40-44	0	0	0	0.0	0.0	0.0	1	0	1	2.8	0.0	8.2
>44	0	0	0	0.0	0.0	0.0	0	0	0	0.0	0.0	0.0
<b>INDUCED TERMINATION RATE</b>	62	38	23	13.6	19.0	9.0	47	28	17	14.8	14.8	13.2
Age of Recipient												
10-14	1	1	0	1.0	2.5	0.0	0	0	0	0.0	0.0	0.0
15-17	12	9	3	18.4	43.7	6.7	8	5	3	17.5	19.2	15.2
18-19	10	7	3	25.3	49.6	11.8	6	3	3	23.8	23.6	24.0
20-24	15	8	7	16.2	21.9	12.5	17	11	5	27.4	32.8	17.5
25-29	14	7	6	15.9	17.5	12.5	11	7	4	19.5	21.6	16.7
30-34	5	3	2	7.4	8.7	6.1	2	0	2	4.1	0.0	12.0
35-39	4	2	2	7.0	6.8	7.1	3	2	0	6.8	7.0	0.0
40-44	1	1	0	2.2	4.0	0.0	0	0	0	0.0	0.0	0.0
>44	0	0	0	0.0	0.0	0.0	0	0	0	0.0	0.0	0.0
<b>MARRIAGES</b>	129	77	52	6.1	7.9	4.6	114	78	36	7.4	8.4	5.9
<b>DIVORCES</b>	103	66	36	4.9	6.8	3.2	69	53	8	4.5	5.7	1.3

## SELECTED VITAL STATISTICS BY RACE, BY COUNTY, 1986

ITEM	BURKE						BUTTS					
	NUMBER			RATE			NUMBER			RATE		
	Total	White	Black	Total	White	Black	Total	White	Black	Total	White	Black
<b>TOTAL DEATHS</b>	202	93	109	9.5	9.5	9.6	140	87	53	9.1	9.3	8.8
<b>Lifestages</b>												
<b>INFANCY (&lt;1)</b>	7	0	7	18.1	0.0	32.0	3	0	3	13.6	0.0	27.8
<b>NEONATAL</b>	7	0	7	18.1	0.0	32.0	3	0	3	13.6	0.0	27.8
<b>POST-NEONATAL</b>	0	0	0	0.0	0.0	0.0	0	0	0	0.0	0.0	0.0
<b>EARLY CHILDHOOD (1-4)</b>	0	0	0	0.0	0.0	0.0	0	0	0	0.0	0.0	0.0
<b>LATER CHILDHOOD (5-14)</b>	2	0	2	48.6	0.0	80.6	0	0	0	0.0	0.0	0.0
<b>ADOLESCENCE (15-19)</b>	1	0	1	46.9	0.0	72.1	1	1	0	62.2	117.5	0.0
<b>EARLY ADULTHOOD (20-29)</b>	3	1	2	86.1	65.2	102.6	4	3	1	138.6	189.4	76.7
<b>YOUNG ADULTHOOD (30-44)</b>	13	4	9	393.9	215.1	625.0	8	5	3	289.0	276.5	312.5
<b>MIDDLE ADULTHOOD (45-59)</b>	29	16	13	1045.8	1000.6	1107.3	20	7	13	939.0	466.0	2070.1
<b>LATER ADULTHOOD (60-74)</b>	75	33	42	3130.2	2827.8	3417.4	44	28	16	2637.9	2298.9	3555.6
<b>OLDER ADULTHOOD (&gt;74)</b>	72	39	33	7547.2	8262.7	6846.5	60	43	17	8733.6	8514.8	9340.7
<b>Cause of Death</b>												
<b>Infectious And Parasitic Diseases (001-133)</b>	1	0	1	4.7	0.0	8.8	1	0	1	6.5	0.0	16.5
<b>Neoplasms (140-239)</b>	31	14	17	146.5	143.4	149.2	27	15	12	175.5	160.8	198.2
<b>Malignant Neoplasms (140-208)</b>	31	14	17	146.5	143.4	149.2	27	15	12	175.5	160.8	198.2
<b>Stomach (151)</b>	0	0	0	0.0	0.0	0.0	1	1	0	6.5	10.7	0.0
<b>Colon (153)</b>	0	0	0	0.0	0.0	0.0	2	0	2	13.0	0.0	33.0
<b>Pancreas (157)</b>	2	1	1	9.5	10.2	8.8	3	1	2	19.5	10.7	33.0
<b>Trachea, Bronchus And Lung (162)</b>	15	5	10	70.9	51.2	87.8	5	3	2	32.5	32.2	33.0
<b>Breast (174-175)</b>	2	1	1	9.5	10.2	8.8	2	1	1	13.0	10.7	16.5
<b>Ovary (183)</b>	0	0	0	0.0	0.0	0.0	0	0	0	0.0	0.0	0.0
<b>Prostate (185)</b>	2	1	1	9.5	10.2	8.8	3	2	1	19.5	21.4	16.5
<b>Leukemia (204-208)</b>	0	0	0	0.0	0.0	0.0	1	1	0	6.5	10.7	0.0
<b>All Other Malignant Sites</b>	10	6	4	47.3	61.5	35.1	10	6	4	65.0	64.3	66.1
<b>Endocrine, Nutritional and Metabolic Diseases (240-279)</b>	1	0	1	4.7	0.0	8.8	6	5	1	39.0	53.6	16.5
<b>Diabetes Mellitus (250)</b>	1	0	1	4.7	0.0	8.8	4	4	0	26.0	42.9	0.0
<b>Diseases Of Blood And Blood-Forming Organs (280-289)</b>	0	0	0	0.0	0.0	0.0	1	1	0	6.5	10.7	0.0
<b>Mental Disorders (290-319)</b>	3	0	3	14.2	0.0	26.3	2	1	1	13.0	10.7	16.5
<b>Diseases Of The Nervous System And Sense Organs (320-389)</b>	2	1	1	9.5	10.2	8.8	1	1	0	6.5	10.7	0.0
<b>Diseases Of The Circulatory System (390-439)</b>	110	56	54	519.9	573.7	473.9	64	36	28	415.9	385.8	462.4
<b>Hypertensive Disease (401-405)</b>	3	1	2	14.2	10.2	17.6	5	1	4	32.5	10.7	66.1
<b>Ischaemic Heart Disease (410-414)</b>	41	30	11	193.8	307.3	96.5	28	15	13	182.0	160.8	214.7
<b>Acute Myocardial Infarction (410)</b>	30	21	9	141.8	215.1	79.0	27	14	13	175.5	150.0	214.7
<b>Other Forms Of Heart Disease (420-429)</b>	32	12	20	151.3	122.9	175.5	16	11	5	104.0	117.9	82.6
<b>Cerebrovascular Disease (430-438)</b>	26	8	18	122.9	82.0	158.0	11	6	5	71.5	64.3	82.6
<b>Diseases Of The Arteries And Capillaries (440-448)</b>	6	4	2	28.4	41.0	17.6	3	3	0	19.5	32.2	0.0
<b>Diseases Of The Respiratory System (460-519)</b>	10	7	3	47.3	71.7	26.3	8	7	1	52.0	75.0	16.5
<b>Influenza And Pneumonia (480-487)</b>	2	1	1	9.5	10.2	8.8	2	1	1	13.0	10.7	16.5
<b>Chronic Obstructive Pulmonary Disease (490-496)</b>	7	5	2	33.1	51.2	17.6	6	6	0	39.0	64.3	0.0
<b>Diseases Of The Digestive System (520-579)</b>	13	7	6	61.4	71.7	52.7	11	7	4	71.5	75.0	66.1
<b>Chronic Liver Disease And Cirrhosis (571)</b>	5	4	1	23.6	41.0	8.8	1	1	0	6.5	10.7	0.0
<b>Disease Of The Genito-urinary System (580-629)</b>	5	2	3	23.6	20.5	26.3	2	2	0	13.0	21.4	0.0
<b>Complications Of Pregnancy, Childbirth And The Puerperium (630-676)</b>	0	0	0	0.0	0.0	0.0	0	0	0	0.0	0.0	0.0
<b>Diseases Of The Skin (680-703)</b>	0	0	0	0.0	0.0	0.0	0	0	0	0.0	0.0	0.0
<b>Diseases Of The Musculo-skeletal System (710-739)</b>	0	0	0	0.0	0.0	0.0	1	1	0	6.5	10.7	0.0
<b>Congenital Anomalies (740-753)</b>	1	1	0	4.7	10.2	0.0	3	2	1	19.5	21.4	16.5
<b>Certain Conditions Originating In The Perinatal Period (760-773)</b>	6	0	6	28.4	0.0	52.7	2	0	2	13.0	0.0	33.0
<b>Disorders Relating To Short Gestation (765)</b>	3	0	3	14.2	0.0	26.3	0	0	0	0.0	0.0	0.0
<b>Symptoms, Signs and Ill Defined Conditions (780-799)</b>	2	0	2	9.5	0.0	17.6	0	0	0	0.0	0.0	0.0
<b>SIDS (798)</b>	0	0	0	0.0	0.0	0.0	0	0	0	0.0	0.0	0.0
<b>Injury And Poisoning (E800-E999)</b>	17	5	12	80.4	51.2	105.3	11	9	2	71.5	96.5	33.0
<b>Motor Vehicle Accidents (E810-E825)</b>	7	3	4	33.1	30.7	35.1	3	2	1	19.5	21.4	16.5
<b>All Other Accidents (E800-E807, E826-E849)</b>	5	0	5	23.6	0.0	43.9	3	2	1	19.5	21.4	16.5
<b>Suicides (E950-E959)</b>	2	2	0	9.5	20.5	0.0	4	4	0	26.0	42.9	0.0
<b>Homicides (E960-E969)</b>	3	0	3	14.2	0.0	26.3	0	0	0	0.0	0.0	0.0



## SELECTED VITAL STATISTICS BY RACE, BY COUNTY, 1986

ITEM	CALHOUN						CAMDEN					
	NUMBER			RATE			NUMBER			RATE		
	Total	White	Black	Total	White	Black	Total	White	Black	Total	White	Black
<b>POPULATION</b>	5820	2455	3365	0.0	0.0	0.0	16799	11302	5497	0.0	0.0	0.0
<b>LIVE BIRTHS</b>	79	27	52	13.6	11.0	15.5	453	321	127	27.0	28.4	23.1
Age of Mother												
10-14	0	0	0	0.0	0.0	0.0	1	1	0	1.3	2.0	0.0
15-17	11	2	9	55.6	32.8	65.7	26	14	12	48.2	43.3	55.6
18-19	9	5	4	84.1	142.9	55.6	54	38	16	155.2	175.1	122.1
20-24	26	8	18	102.8	97.6	105.3	194	146	47	242.2	265.9	186.5
25-29	20	9	11	107.5	132.4	93.2	129	88	37	192.8	196.9	166.7
30-34	8	3	5	45.2	33.7	56.8	38	25	13	60.1	55.3	72.2
35-39	4	0	4	29.6	0.0	60.6	9	8	1	17.2	21.4	6.8
40-44	0	0	0	0.0	0.0	0.0	2	1	1	4.2	2.9	8.0
>44	1	0	1	6.3	0.0	12.7	0	0	0	0.0	0.0	0.0
<b>UNWED MOTHER BIRTH RATE</b>	33	3	30	27.8	6.5	41.5	102	43	59	25.6	15.9	46.3
Age of Mother												
10-14	0	0	0	0.0	0.0	0.0	1	1	0	1.3	2.0	0.0
15-17	10	2	8	50.5	32.8	58.4	17	6	11	31.5	18.6	50.9
18-19	3	0	3	28.0	0.0	41.7	19	7	12	54.6	32.3	91.6
20-24	14	1	13	55.3	12.2	76.0	40	21	19	49.9	38.3	75.4
25-29	5	0	5	26.9	0.0	42.4	20	7	13	29.9	15.7	58.6
30-34	0	0	0	0.0	0.0	0.0	5	1	4	7.9	2.2	22.2
35-39	1	0	1	7.4	0.0	15.2	0	0	0	0.0	0.0	0.0
40-44	0	0	0	0.0	0.0	0.0	0	0	0	0.0	0.0	0.0
>44	0	0	0	0.0	0.0	0.0	0	0	0	0.0	0.0	0.0
Birth Weight												
<1500 GM	2	0	2	2.5	0.0	3.8	10	9	1	2.2	2.8	0.8
1500-2499 GM	12	3	9	15.2	11.1	17.3	36	24	12	7.9	7.5	9.4
2500-3999 GM	61	22	39	77.2	81.5	75.0	363	254	104	80.1	79.1	81.9
≥4000 GM	4	2	2	5.1	7.4	3.8	44	34	10	9.7	10.6	7.9
<b>% OUT OF HOSPITAL BIRTHS</b>	3	0	3	3.8	0.0	5.8	3	1	2	0.7	0.3	1.6
<b>SPONTANEOUS ABORTION RATE</b>	9	3	6	7.6	6.5	8.3	16	10	5	4.0	3.7	3.9
Age of Mother												
10-14	0	0	0	0.0	0.0	0.0	0	0	0	0.0	0.0	0.0
15-17	1	0	1	5.1	0.0	7.3	2	2	0	3.7	6.2	0.0
18-19	1	0	1	9.3	0.0	13.9	0	0	0	0.0	0.0	0.0
20-24	5	3	2	19.8	36.6	11.7	6	3	2	7.5	5.5	7.9
25-29	2	0	2	10.8	0.0	16.9	6	4	2	9.0	8.9	9.0
30-34	0	0	0	0.0	0.0	0.0	2	1	1	3.2	2.2	5.6
35-39	0	0	0	0.0	0.0	0.0	0	0	0	0.0	0.0	0.0
40-44	0	0	0	0.0	0.0	0.0	0	0	0	0.0	0.0	0.0
>44	0	0	0	0.0	0.0	0.0	0	0	0	0.0	0.0	0.0
<b>INDUCED TERMINATION RATE</b>	22	8	12	18.5	17.3	16.6	6	3	3	1.5	1.1	2.4
Age of Recipient												
10-14	0	0	0	0.0	0.0	0.0	0	0	0	0.0	0.0	0.0
15-17	2	0	2	10.1	0.0	14.6	1	1	0	1.9	3.1	0.0
18-19	1	1	0	9.3	28.6	0.0	2	1	1	5.7	4.6	7.6
20-24	6	3	2	23.7	36.6	11.7	1	1	0	1.2	1.8	0.0
25-29	9	3	5	48.4	44.1	42.4	1	0	1	1.5	0.0	4.5
30-34	1	0	1	5.6	0.0	11.4	0	0	0	0.0	0.0	0.0
35-39	0	0	0	0.0	0.0	0.0	1	0	1	1.9	0.0	6.8
40-44	3	1	2	23.1	16.9	28.2	0	0	0	0.0	0.0	0.0
>44	0	0	0	0.0	0.0	0.0	0	0	0	0.0	0.0	0.0
<b>MARRIAGES</b>	31	18	13	5.3	7.3	3.9	1555	1261	275	92.6	111.6	50.0
<b>DIVORCES</b>	13	10	3	2.2	4.1	0.9	174	142	21	10.4	12.6	3.8

## SELECTED VITAL STATISTICS BY RACE, BY COUNTY, 1986

ITEM	CALHOUN						CAMDEN					
	NUMBER			RATE			NUMBER			RATE		
	Total	White	Black	Total	White	Black	Total	White	Black	Total	White	Black
<b>TOTAL DEATHS</b>	63	25	38	10.8	10.2	11.3	118	76	42	7.0	6.7	7.6
<b>Lifestages</b>												
<b>INFANCY (&lt;1)</b>	1	0	1	12.7	0.0	19.2	11	8	3	24.3	24.9	23.6
<b>NEONATAL</b>	1	0	1	12.7	0.0	19.2	8	7	1	17.7	21.8	7.9
<b>POST-NEONATAL</b>	0	0	0	0.0	0.0	0.0	3	1	2	6.6	3.1	15.7
<b>EARLY CHILDHOOD (1-4)</b>	0	0	0	0.0	0.0	0.0	2	2	0	204.7	314.5	0.0
<b>LATER CHILDHOOD (5-14)</b>	0	0	0	0.0	0.0	0.0	1	1	0	32.0	51.6	0.0
<b>ADOLESCENCE (15-19)</b>	1	0	1	163.7	0.0	245.1	1	1	0	56.9	94.8	0.0
<b>EARLY ADULTHOOD (20-29)</b>	2	0	2	229.9	0.0	373.1	4	1	3	135.8	49.0	332.2
<b>YOUNG ADULTHOOD (30-44)</b>	2	0	2	240.4	0.0	497.5	14	8	6	432.8	337.0	696.9
<b>MIDDLE ADULTHOOD (45-59)</b>	6	1	5	697.7	228.3	1184.8	14	8	6	598.0	476.8	905.0
<b>LATER ADULTHOOD (60-74)</b>	22	13	9	2838.7	3611.1	2168.7	35	22	13	2275.7	2176.1	2466.8
<b>OLDER ADULTHOOD (&gt;74)</b>	29	11	18	8479.5	6707.3	10112.4	36	25	11	8411.2	10162.6	6044.0
<b>Cause of Death</b>												
<b>Infectious And Parasitic Diseases (001-139)</b>	1	1	0	17.2	40.7	0.0	0	0	0	0.0	0.0	0.0
<b>Neoplasms (140-239)</b>	16	4	12	274.9	162.9	356.6	25	21	4	148.8	185.8	72.8
<b>Malignant Neoplasms (140-208)</b>	16	4	12	274.9	162.9	356.6	24	20	4	142.9	177.0	72.8
Stomach (151)	0	0	0	0.0	0.0	0.0	2	1	1	11.9	8.8	18.2
Colon (153)	2	2	0	34.4	81.5	0.0	2	2	0	11.9	17.7	0.0
Pancreas (157)	0	0	0	0.0	0.0	0.0	0	0	0	0.0	0.0	0.0
Trachea, Bronchus And Lung (162)	5	1	4	85.9	40.7	118.9	11	10	1	65.5	88.5	18.2
Breast (174-175)	1	0	1	17.2	0.0	29.7	2	2	0	11.9	17.7	0.0
Ovary (183)	0	0	0	0.0	0.0	0.0	0	0	0	0.0	0.0	0.0
Prostate (185)	0	0	0	0.0	0.0	0.0	1	1	0	6.0	8.8	0.0
Leukemia (204-208)	0	0	0	0.0	0.0	0.0	0	0	0	0.0	0.0	0.0
All Other Malignant Sites	8	1	7	137.5	40.7	208.0	6	4	2	35.7	35.4	36.4
<b>Endocrine, Nutritional and Metabolic Diseases (240-279)</b>	0	0	0	0.0	0.0	0.0	3	1	2	17.9	8.8	36.4
<b>Diabetes Mellitus (250)</b>	0	0	0	0.0	0.0	0.0	2	0	2	11.9	0.0	36.4
<b>Diseases Of Blood And Blood-Forming Organs (280-289)</b>	2	1	1	34.4	40.7	29.7	0	0	0	0.0	0.0	0.0
<b>Mental Disorders (290-319)</b>	0	0	0	0.0	0.0	0.0	4	3	1	23.8	26.5	18.2
<b>Diseases Of The Nervous System And Sense Organs (320-339)</b>	0	0	0	0.0	0.0	0.0	0	0	0	0.0	0.0	0.0
<b>Diseases Of The Circulatory System (390-459)</b>	33	18	15	567.0	733.2	445.8	44	24	20	261.9	212.4	363.8
<b>Hypertensive Disease (401-405)</b>	1	0	1	17.2	0.0	29.7	0	0	0	0.0	0.0	0.0
<b>Ischaemic Heart Disease (410-414)</b>	17	11	6	292.1	448.1	178.3	20	12	8	119.1	106.2	145.5
<b>Acute Myocardial Infarction (410)</b>	10	6	4	171.8	244.4	118.9	14	9	5	83.3	79.6	91.0
<b>Other Forms Of Heart Disease (420-429)</b>	2	1	1	34.4	40.7	29.7	15	7	8	89.3	61.9	145.5
<b>Cerebrovascular Disease (430-439)</b>	11	6	5	189.0	244.4	148.6	8	4	4	47.6	35.4	72.8
<b>Diseases Of The Arteries And Capillaries (440-449)</b>	2	0	2	34.4	0.0	59.4	1	1	0	6.0	8.8	0.0
<b>Diseases Of The Respiratory System (480-519)</b>	2	1	1	34.4	40.7	29.7	11	7	4	65.5	61.9	72.8
<b>Influenza And Pneumonia (480-487)</b>	2	1	1	34.4	40.7	29.7	4	1	3	23.8	8.8	54.6
<b>Chronic Obstructive Pulmonary Disease (490-499)</b>	0	0	0	0.0	0.0	0.0	5	4	1	29.8	35.4	18.2
<b>Diseases Of The Digestive System (520-579)</b>	4	0	4	68.7	0.0	118.9	5	4	1	29.8	35.4	18.2
<b>Chronic Liver Disease And Cirrhosis (571)</b>	2	0	2	34.4	0.0	59.4	2	2	0	11.9	17.7	0.0
<b>Disease Of The Genito-urinary System (580-629)</b>	0	0	0	0.0	0.0	0.0	3	1	2	17.9	8.8	36.4
<b>Complications Of Pregnancy, Childbirth And The Puerperium (630-679)</b>	0	0	0	0.0	0.0	0.0	0	0	0	0.0	0.0	0.0
<b>Diseases Of The Skin (680-709)</b>	0	0	0	0.0	0.0	0.0	0	0	0	0.0	0.0	0.0
<b>Diseases Of The Musculo-skeletal System (710-739)</b>	0	0	0	0.0	0.0	0.0	1	0	1	6.0	0.0	18.2
<b>Congenital Anomalies (74-759)</b>	0	0	0	0.0	0.0	0.0	4	3	1	23.8	26.5	18.2
<b>Certain Conditions Originating In The Perinatal Period (760-779)</b>	1	0	1	17.2	0.0	29.7	5	4	1	29.8	35.4	18.2
<b>Disorders Relating To Short Gestation (765)</b>	0	0	0	0.0	0.0	0.0	1	1	0	6.0	8.8	0.0
<b>Symptoms, Signs and Ill Defined Conditions (780-799)</b>	0	0	0	0.0	0.0	0.0	2	2	0	11.9	17.7	0.0
<b>SIDS (798)</b>	0	0	0	0.0	0.0	0.0	1	1	0	6.0	8.8	0.0
<b>Injury And Poisoning (E800-E999)</b>	4	0	4	68.7	0.0	118.9	11	6	5	65.5	53.1	91.0
<b>Motor Vehicle Accidents (E810-E825)</b>	1	0	1	17.2	0.0	29.7	1	1	0	6.0	8.8	0.0
<b>All Other Accidents (E800-E807, E826-E849)</b>	2	0	2	34.4	0.0	59.4	3	1	2	17.9	8.8	36.4
<b>Suicides (E950-E959)</b>	0	0	0	0.0	0.0	0.0	5	3	2	29.8	26.5	36.4
<b>Homicides (E960-E969)</b>	1	0	1	17.2	0.0	29.7	2	1	1	11.9	8.8	18.2

## SELECTED VITAL STATISTICS BY RACE, BY COUNTY, 1986

ITEM	CANDLER						CARROLL					
	NUMBER			RATE			NUMBER			RATE		
	Total	White	Black	Total	White	Black	Total	White	Black	Total	White	Black
<b>POPULATION</b>	7656	5185	2471	0.0	0.0	0.0	63870	52698	11172	0.0	0.0	0.0
<b>LIVE BIRTHS</b>	104	70	34	13.6	13.5	13.8	1017	784	229	15.9	14.9	20.5
Age of Mother												
10-14	1	0	1	3.2	0.0	7.7	3	2	1	1.1	1.0	1.5
15-17	9	3	6	44.3	24.2	75.9	76	49	27	43.2	35.9	68.5
18-19	18	8	10	163.6	121.2	227.3	124	89	35	71.8	73.4	68.0
20-24	36	24	12	142.3	153.8	123.7	368	275	92	114.6	110.1	128.9
25-29	20	19	1	77.2	118.7	10.1	275	231	43	104.9	107.2	91.9
30-34	14	12	2	52.8	64.5	25.3	126	102	22	51.8	50.9	51.0
35-39	5	4	1	24.3	26.1	18.9	42	34	8	20.9	20.0	25.8
40-44	1	0	1	5.3	0.0	17.2	3	2	1	1.8	1.4	3.8
>44	0	0	0	0.0	0.0	0.0	0	0	0	0.0	0.0	0.0
<b>UNWED MOTHER BIRTH RATE</b>	28	7	21	18.8	7.2	41.3	249	97	152	16.1	7.8	49.1
Age of Mother												
10-14	1	0	1	3.2	0.0	7.7	2	1	1	0.7	0.5	1.5
15-17	7	1	6	34.5	8.1	75.9	41	15	26	23.3	11.0	66.0
18-19	9	1	8	81.8	15.2	181.8	57	25	32	33.0	20.6	62.1
20-24	8	4	4	31.6	25.6	41.2	97	37	60	30.2	14.8	84.0
25-29	1	1	0	3.9	6.2	0.0	36	16	20	13.7	7.4	42.7
30-34	1	0	1	3.8	0.0	12.7	11	2	9	4.5	1.0	20.9
35-39	1	0	1	4.9	0.0	18.9	4	1	3	2.0	0.6	9.7
40-44	0	0	0	0.0	0.0	0.0	1	0	1	0.6	0.0	3.8
>44	0	0	0	0.0	0.0	0.0	0	0	0	0.0	0.0	0.0
Birth Weight												
<1500 GM	0	0	0	0.0	0.0	0.0	12	8	4	1.2	1.0	1.7
1500-2499 GM	2	0	2	1.9	0.0	5.9	65	44	21	6.4	5.6	9.2
2500-3999 GM	91	61	30	87.5	87.1	88.2	845	648	193	83.1	82.7	84.3
≥4000 GM	11	9	2	10.6	12.9	5.9	95	84	11	9.3	10.7	4.8
<b>% OUT OF HOSPITAL BIRTHS</b>	0	0	0	0.0	0.0	0.0	11	10	1	1.1	1.3	0.4
<b>SPONTANEOUS ABORTION RATE</b>	6	2	4	4.0	2.0	7.9	104	79	24	6.7	6.4	7.8
Age of Mother												
10-14	1	0	1	3.2	0.0	7.7	0	0	0	0.0	0.0	0.0
15-17	3	1	2	14.8	8.1	25.3	5	2	3	2.8	1.5	7.6
18-19	0	0	0	0.0	0.0	0.0	12	10	2	6.9	8.3	3.9
20-24	0	0	0	0.0	0.0	0.0	39	28	11	12.1	11.2	15.4
25-29	0	0	0	0.0	0.0	0.0	26	19	6	9.9	8.8	12.8
30-34	2	1	1	7.5	5.4	12.7	13	11	2	5.3	5.5	4.6
35-39	0	0	0	0.0	0.0	0.0	9	9	0	4.5	5.3	0.0
40-44	0	0	0	0.0	0.0	0.0	0	0	0	0.0	0.0	0.0
>44	0	0	0	0.0	0.0	0.0	0	0	0	0.0	0.0	0.0
<b>INDUCED TERMINATION RATE</b>	14	10	3	9.4	10.2	5.9	265	212	46	17.1	17.1	14.9
Age of Recipient												
10-14	2	0	2	6.4	0.0	15.4	5	1	3	1.8	0.5	4.6
15-17	1	1	0	4.9	8.1	0.0	36	30	6	20.5	22.0	15.2
18-19	1	1	0	9.1	15.2	0.0	46	37	8	26.6	30.5	15.5
20-24	5	5	0	19.8	32.1	0.0	101	81	17	31.4	32.4	23.8
25-29	1	1	0	3.9	6.2	0.0	47	40	6	17.9	18.6	12.8
30-34	2	2	0	7.5	10.8	0.0	20	14	5	8.2	7.0	11.6
35-39	2	0	1	9.7	0.0	18.9	9	8	1	4.5	4.7	3.2
40-44	0	0	0	0.0	0.0	0.0	1	1	0	0.6	0.7	0.0
>44	0	0	0	0.0	0.0	0.0	0	0	0	0.0	0.0	0.0
<b>MARRIAGES</b>	343	288	51	44.8	55.5	20.6	727	622	104	11.4	11.8	9.3
<b>DIVORCES</b>	21	15	6	2.7	2.9	2.4	382	291	35	6.0	5.5	3.1

## SELECTED VITAL STATISTICS BY RACE, BY COUNTY, 1986

ITEM	CANDLER						CARROLL					
	NUMBER			RATE			NUMBER			RATE		
	Total	White	Black	Total	White	Black	Total	White	Black	Total	White	Black
<b>TOTAL DEATHS</b>	87	56	31	11.4	10.8	12.5	532	466	65	8.3	8.8	5.8
<b>Lifestages</b>												
<b>INFANCY (&lt;1)</b>	0	0	0	0.0	0.0	0.0	7	5	2	6.9	6.4	8.7
<b>NEONATAL</b>	0	0	0	0.0	0.0	0.0	4	3	1	3.9	3.8	4.4
<b>POST-NEONATAL</b>	0	0	0	0.0	0.0	0.0	3	2	1	2.9	2.6	4.4
<b>EARLY CHILDHOOD (1-4)</b>	0	0	0	0.0	0.0	0.0	3	2	1	83.0	70.3	129.0
<b>LATER CHILDHOOD (5-14)</b>	0	0	0	0.0	0.0	0.0	3	3	0	27.5	35.3	0.0
<b>ADOLESCENCE (15-19)</b>	2	2	0	306.3	503.8	0.0	5	5	0	74.5	98.3	0.0
<b>EARLY ADULTHOOD (20-29)</b>	2	2	0	190.7	299.0	0.0	9	6	3	79.7	65.4	140.8
<b>YOUNG ADULTHOOD (30-44)</b>	3	0	3	238.1	0.0	934.6	30	23	6	243.6	219.9	323.4
<b>MIDDLE ADULTHOOD (45-59)</b>	8	3	5	749.1	374.1	1879.7	67	55	12	804.3	756.3	1134.2
<b>LATER ADULTHOOD (60-74)</b>	35	23	12	2688.2	2418.5	3418.8	167	144	23	2356.1	2297.0	2808.3
<b>OLDER ADULTHOOD (&gt;74)</b>	37	26	11	7341.3	7103.8	7971.0	241	223	18	9377.4	9662.0	6870.2
<b>Cause of Death</b>												
<b>Infectious And Parasitic Diseases (001-139)</b>	0	0	0	0.0	0.0	0.0	2	2	0	3.1	3.8	0.0
<b>Neoplasms (140-239)</b>	19	14	5	248.2	270.0	202.3	98	85	13	153.4	161.3	116.4
<b>Malignant Neoplasms (140-208)</b>	19	14	5	248.2	270.0	202.3	97	84	13	151.9	159.4	116.4
<b>Stomach (151)</b>	0	0	0	0.0	0.0	0.0	4	2	2	6.3	3.8	17.9
<b>Colon (153)</b>	0	0	0	0.0	0.0	0.0	6	5	1	9.4	9.5	9.0
<b>Pancreas (157)</b>	0	0	0	0.0	0.0	0.0	3	3	0	4.7	5.7	0.0
<b>Trachea, Bronchus And Lung (162)</b>	6	6	0	78.4	115.7	0.0	34	31	3	53.2	58.8	26.9
<b>Breast (174-175)</b>	3	2	1	39.2	38.6	40.5	7	7	0	11.0	13.3	0.0
<b>Ovary (183)</b>	0	0	0	0.0	0.0	0.0	4	4	0	6.3	7.6	0.0
<b>Prostate (185)</b>	3	2	1	39.2	38.6	40.5	9	8	1	14.1	15.2	9.0
<b>Leukemia (204-208)</b>	1	0	1	13.1	0.0	40.5	3	3	0	4.7	5.7	0.0
<b>All Other Malignant Sites</b>	6	4	2	78.4	77.1	80.9	27	21	6	42.3	39.8	53.7
<b>Endocrine, Nutritional and Metabolic Diseases (240-279)</b>	2	0	2	26.1	0.0	80.9	17	14	3	26.6	26.6	26.9
<b>Diabetes Mellitus (250)</b>	2	0	2	26.1	0.0	80.9	15	13	2	23.5	24.7	17.9
<b>Diseases Of Blood And Blood-Forming Organs (280-289)</b>	0	0	0	0.0	0.0	0.0	0	0	0	0.0	0.0	0.0
<b>Mental Disorders (290-319)</b>	4	2	2	52.2	38.6	80.9	5	2	3	7.8	3.8	26.9
<b>Diseases Of The Nervous System And Sense Organs (320-389)</b>	5	2	3	65.3	38.6	121.4	10	9	1	15.7	17.1	9.0
<b>Diseases Of The Circulatory System (390-459)</b>	47	32	15	613.9	617.2	607.0	275	243	32	430.6	461.1	286.4
<b>Hypertensive Disease (401-405)</b>	1	0	1	13.1	0.0	40.5	7	4	3	11.0	7.6	26.9
<b>Ischaemic Heart Disease (410-414)</b>	14	11	3	182.9	212.2	121.4	149	131	18	233.3	248.6	161.1
<b>Acute Myocardial Infarction (410)</b>	8	7	1	104.5	135.0	40.5	86	71	15	134.6	134.7	134.3
<b>Other Forms Of Heart Disease (420-429)</b>	13	9	4	169.8	173.6	161.9	55	50	5	86.1	94.9	44.8
<b>Cerebrovascular Disease (430-438)</b>	16	9	7	209.0	173.6	283.3	48	44	4	75.2	83.5	35.8
<b>Diseases Of The Arteries And Capillaries (440-448)</b>	2	2	0	26.1	38.6	0.0	11	11	0	17.2	20.9	0.0
<b>Diseases Of The Respiratory System (450-519)</b>	3	2	1	39.2	38.6	40.5	43	41	2	67.3	77.8	17.9
<b>Influenza And Pneumonia (480-487)</b>	1	0	1	13.1	0.0	40.5	19	19	0	29.7	36.1	0.0
<b>Chronic Obstructive Pulmonary Disease (490-496)</b>	2	2	0	26.1	38.6	0.0	20	19	1	31.3	36.1	9.0
<b>Diseases Of The Digestive System (520-579)</b>	0	0	0	0.0	0.0	0.0	16	16	0	25.1	30.4	0.0
<b>Chronic Liver Disease And Cirrhosis (571)</b>	0	0	0	0.0	0.0	0.0	6	6	0	9.4	11.4	0.0
<b>Disease Of The Genitourinary System (580-629)</b>	0	0	0	0.0	0.0	0.0	8	7	1	12.5	13.3	9.0
<b>Complications Of Pregnancy, Childbirth And The Puerperium (630-676)</b>	0	0	0	0.0	0.0	0.0	0	0	0	0.0	0.0	0.0
<b>Diseases Of The Skin (680-709)</b>	0	0	0	0.0	0.0	0.0	1	1	0	1.6	1.9	0.0
<b>Diseases Of The Musculo-skeletal System (710-739)</b>	1	0	1	13.1	0.0	40.5	2	2	0	3.1	3.8	0.0
<b>Congenital Anomalies (740-759)</b>	0	0	0	0.0	0.0	0.0	1	1	0	1.6	1.9	0.0
<b>Certain Conditions Originating In The Perinatal Period (760-779)</b>	0	0	0	0.0	0.0	0.0	4	2	2	6.3	3.8	17.9
<b>Disorders Relating To Short Gestation (765)</b>	0	0	0	0.0	0.0	0.0	0	0	0	0.0	0.0	0.0
<b>Symptoms, Signs and Ill-Defined Conditions (780-799)</b>	0	0	0	0.0	0.0	0.0	7	5	2	11.0	9.5	17.9
<b>SIDS (798)</b>	0	0	0	0.0	0.0	0.0	1	1	0	1.6	1.9	0.0
<b>Injury And Poisoning (E800-E999)</b>	6	4	2	78.4	77.1	80.9	43	36	6	67.3	68.3	53.7
<b>Motor Vehicle Accidents (E810-E825)</b>	4	3	1	52.2	57.9	40.5	10	10	0	15.7	19.0	0.0
<b>All Other Accidents (E800-E807, E826-E849)</b>	1	1	0	13.1	19.3	0.0	11	8	2	17.2	15.2	17.9
<b>Suicides (E950-E959)</b>	0	0	0	0.0	0.0	0.0	12	11	1	18.8	20.9	9.0
<b>Homicides (E960-E969)</b>	0	0	0	0.0	0.0	0.0	9	6	3	14.1	11.4	26.9

## SELECTED VITAL STATISTICS BY RACE, BY COUNTY, 1986

ITEM	CATOOSA						CHARLTON					
	NUMBER			RATE			NUMBER			RATE		
	Total	White	Black	Total	White	Black	Total	White	Black	Total	White	Black
<b>POPULATION</b>	40643	40134	509	0.0	0.0	0.0	8006	5627	2379	0.0	0.0	0.0
<b>LIVE BIRTHS</b>	502	494	5	12.4	12.3	9.8	144	76	68	18.0	13.5	28.6
Age of Mother												
10-14	0	0	0	0.0	0.0	0.0	1	1	0	2.3	3.6	0.0
15-17	31	30	1	27.1	26.6	55.6	12	5	7	41.7	25.0	79.5
18-19	61	59	2	94.0	92.0	250.0	25	12	13	163.4	134.8	203.1
20-24	179	178	1	107.8	108.7	41.7	58	32	26	174.2	137.3	260.0
25-29	143	141	0	83.7	83.9	0.0	31	16	15	104.7	75.5	178.6
30-34	60	59	1	32.3	32.2	45.5	9	5	4	31.7	23.4	57.1
35-39	25	24	0	16.7	16.2	0.0	8	5	3	36.5	28.9	65.2
40-44	3	3	0	2.4	2.5	0.0	0	0	0	0.0	0.0	0.0
>44	0	0	0	0.0	0.0	0.0	0	0	0	0.0	0.0	0.0
<b>UNWED MOTHER BIRTH RATE</b>	75	71	4	7.7	7.4	29.9	51	6	45	28.3	4.7	87.5
Age of Mother												
10-14	0	0	0	0.0	0.0	0.0	1	1	0	2.3	3.6	0.0
15-17	13	12	1	11.3	10.6	55.6	7	0	7	24.3	0.0	79.5
18-19	20	18	2	30.8	28.1	250.0	13	2	11	85.0	22.5	171.9
20-24	23	22	1	13.8	13.4	41.7	17	1	16	51.1	4.3	160.0
25-29	12	12	0	7.0	7.1	0.0	9	1	8	30.4	4.7	95.2
30-34	5	5	0	2.7	2.7	0.0	3	1	2	10.6	4.7	28.6
35-39	2	2	0	1.3	1.3	0.0	1	0	1	4.6	0.0	21.7
40-44	0	0	0	0.0	0.0	0.0	0	0	0	0.0	0.0	0.0
>44	0	0	0	0.0	0.0	0.0	0	0	0	0.0	0.0	0.0
Birth Weight												
<1500 GM	3	2	0	0.6	0.4	0.0	1	0	1	0.7	0.0	1.5
1500-2499 GM	25	24	1	5.0	4.9	20.0	9	6	3	6.2	7.9	4.4
2500-3999 GM	421	415	4	83.9	84.0	80.0	122	62	60	84.7	81.6	88.2
≥4000 GM	53	53	0	10.6	10.7	0.0	12	8	4	8.3	10.5	5.9
<b>% OUT OF HOSPITAL BIRTHS</b>	0	0	0	0.0	0.0	0.0	1	0	1	0.7	0.0	1.5
<b>SPONTANEOUS ABORTION RATE</b>	9	7	2	0.9	0.7	14.9	5	2	3	2.8	1.6	5.8
Age of Mother												
10-14	0	0	0	0.0	0.0	0.0	0	0	0	0.0	0.0	0.0
15-17	2	2	0	1.7	1.8	0.0	1	1	0	3.5	5.0	0.0
18-19	2	0	2	3.1	0.0	250.0	0	0	0	0.0	0.0	0.0
20-24	3	3	0	1.8	1.8	0.0	1	0	1	3.0	0.0	10.0
25-29	2	2	0	1.2	1.2	0.0	1	0	1	3.4	0.0	11.9
30-34	0	0	0	0.0	0.0	0.0	1	1	0	3.5	4.7	0.0
35-39	0	0	0	0.0	0.0	0.0	1	0	1	4.6	0.0	21.7
40-44	0	0	0	0.0	0.0	0.0	0	0	0	0.0	0.0	0.0
>44	0	0	0	0.0	0.0	0.0	0	0	0	0.0	0.0	0.0
<b>INDUCED TERMINATION RATE</b>	119	110	5	12.2	11.4	37.3	3	3	0	1.7	2.3	0.0
Age of Recipient												
10-14	3	3	0	1.7	1.8	0.0	0	0	0	0.0	0.0	0.0
15-17	15	14	1	13.1	12.4	55.6	0	0	0	0.0	0.0	0.0
18-19	25	23	0	38.5	35.9	0.0	1	1	0	6.5	11.2	0.0
20-24	36	35	1	21.7	21.4	41.7	1	1	0	3.0	4.3	0.0
25-29	25	21	3	14.6	12.5	107.1	1	1	0	3.4	4.7	0.0
30-34	5	5	0	2.7	2.7	0.0	0	0	0	0.0	0.0	0.0
35-39	8	7	0	5.3	4.7	0.0	0	0	0	0.0	0.0	0.0
40-44	2	2	0	1.6	1.6	0.0	0	0	0	0.0	0.0	0.0
>44	0	0	0	0.0	0.0	0.0	0	0	0	0.0	0.0	0.0
<b>MARRIAGES</b>	3597	3315	269	88.5	82.6	528.5	2339	1372	958	292.2	243.8	402.7
<b>DIVORCES</b>	148	141	1	3.6	3.5	2.0	47	34	10	5.9	6.0	4.2

## SELECTED VITAL STATISTICS BY RACE, BY COUNTY, 1986

ITEM	CATOOSA						CHARLTON					
	NUMBER			RATE			NUMBER			RATE		
	Total	White	Black	Total	White	Black	Total	White	Black	Total	White	Black
<b>TOTAL DEATHS</b>	313	309	4	7.7	7.7	7.9	72	54	18	9.0	9.6	7.6
<b>Lifestages</b>												
<b>INFANCY (&lt;1)</b>	4	3	1	8.0	6.1	200.0	1	1	0	6.9	13.2	0.0
<b>NEONATAL</b>	2	2	0	4.0	4.0	0.0	0	0	0	0.0	0.0	0.0
<b>POST-NEONATAL</b>	2	1	1	4.0	2.0	200.0	1	1	0	6.9	13.2	0.0
<b>EARLY CHILDHOOD (1-4)</b>	0	0	0	0.0	0.0	0.0	0	0	0	0.0	0.0	0.0
<b>LATER CHILDHOOD (5-14)</b>	2	2	0	28.5	28.8	0.0	0	0	0	0.0	0.0	0.0
<b>ADOLESCENCE (15-19)</b>	3	3	0	83.1	84.3	0.0	0	0	0	0.0	0.0	0.0
<b>EARLY ADULTHOOD (20-29)</b>	10	10	0	156.2	158.7	0.0	2	1	1	168.1	120.2	279.3
<b>YOUNG ADULTHOOD (30-44)</b>	13	13	0	145.8	147.5	0.0	4	2	2	285.9	184.5	634.9
<b>MIDDLE ADULTHOOD (45-59)</b>	38	38	0	620.3	625.2	0.0	14	12	2	1337.2	1490.7	826.4
<b>LATER ADULTHOOD (60-74)</b>	97	97	0	2273.8	2295.9	0.0	25	17	8	2831.3	2564.1	3636.4
<b>OLDER ADULTHOOD (&gt;74)</b>	146	143	3	11326.6	11349.2	10344.8	26	21	5	8496.7	9292.0	6250.0
<b>Cause of Death</b>												
<b>Infectious And Parasitic Diseases (001-139)</b>	2	2	0	4.9	5.0	0.0	1	1	0	12.5	17.8	0.0
<b>Neoplasms (140-239)</b>	81	81	0	199.3	201.8	0.0	23	18	5	287.3	319.9	210.2
<b>Malignant Neoplasms (140-208)</b>	80	80	0	196.8	199.3	0.0	23	18	5	287.3	319.9	210.2
<b>Stomach (151)</b>	0	0	0	0.0	0.0	0.0	3	2	1	37.5	35.5	42.0
<b>Colon (153)</b>	6	6	0	14.8	14.9	0.0	1	0	1	12.5	0.0	42.0
<b>Pancreas (157)</b>	6	6	0	14.8	14.9	0.0	1	0	1	12.5	0.0	42.0
<b>Trachea, Bronchus And Lung (152)</b>	34	34	0	83.7	84.7	0.0	5	5	0	62.5	88.9	0.0
<b>Breast (174-175)</b>	3	3	0	7.4	7.5	0.0	1	1	0	12.5	17.8	0.0
<b>Ovary (183)</b>	3	3	0	7.4	7.5	0.0	0	0	0	0.0	0.0	0.0
<b>Prostate (185)</b>	5	5	0	12.3	12.5	0.0	2	0	2	25.0	0.0	84.1
<b>Leukemia (204-208)</b>	3	3	0	7.4	7.5	0.0	1	1	0	12.5	17.8	0.0
<b>All Other Malignant Sites</b>	20	20	0	49.2	49.8	0.0	9	9	0	112.4	159.9	0.0
<b>Endocrine, Nutritional and Metabolic Diseases (240-279)</b>	4	4	0	9.8	10.0	0.0	1	0	1	12.5	0.0	42.0
<b>Diabetes Mellitus (250)</b>	3	3	0	7.4	7.5	0.0	1	0	1	12.5	0.0	42.0
<b>Diseases Of Blood And Blood-Forming Organs (280-289)</b>	0	0	0	0.0	0.0	0.0	0	0	0	0.0	0.0	0.0
<b>Mental Disorders (290-319)</b>	2	2	0	4.9	5.0	0.0	0	0	0	0.0	0.0	0.0
<b>Diseases Of The Nervous System And Sense Organs (320-389)</b>	4	4	0	9.8	10.0	0.0	2	2	0	25.0	35.5	0.0
<b>Diseases Of The Circulatory System (390-459)</b>	144	143	1	354.3	356.3	196.5	27	20	7	337.2	355.4	294.2
<b>Hypertensive Disease (401-405)</b>	6	6	0	14.8	14.9	0.0	2	1	1	25.0	17.8	42.0
<b>Ischaemic Heart Disease (410-414)</b>	72	72	0	177.2	179.4	0.0	11	8	3	137.4	142.2	126.1
<b>Acute Myocardial Infarction (410)</b>	48	48	0	118.1	119.6	0.0	6	5	1	74.9	88.9	42.0
<b>Other Forms Of Heart Disease (420-429)</b>	35	34	1	86.1	84.7	196.5	9	7	2	112.4	124.4	84.1
<b>Cerebrovascular Disease (430-438)</b>	24	24	0	59.1	59.8	0.0	5	4	1	62.5	71.1	42.0
<b>Diseases Of The Arteries And Capillaries (440-448)</b>	5	5	0	12.3	12.5	0.0	0	0	0	0.0	0.0	0.0
<b>Diseases Of The Respiratory System (460-519)</b>	27	25	2	66.4	62.3	392.9	7	6	1	87.4	106.6	42.0
<b>Influenza And Pneumonia (480-487)</b>	14	12	2	34.4	29.9	392.9	3	3	0	37.5	53.3	0.0
<b>Chronic Obstructive Pulmonary Disease (490-496)</b>	11	11	0	27.1	27.4	0.0	3	2	1	37.5	35.5	42.0
<b>Diseases Of The Digestive System (520-579)</b>	15	15	0	36.9	37.4	0.0	1	1	0	12.5	17.8	0.0
<b>Chronic Liver Disease And Cirrhosis (571)</b>	5	5	0	12.3	12.5	0.0	0	0	0	0.0	0.0	0.0
<b>Disease Of The Genito-Urinary System (580-629)</b>	7	6	1	17.2	14.9	196.5	1	1	0	12.5	17.8	0.0
<b>Complications Of Pregnancy, Childbirth And The Puerperium (630-676)</b>	0	0	0	0.0	0.0	0.0	0	0	0	0.0	0.0	0.0
<b>Diseases Of The Skin (680-709)</b>	3	3	0	7.4	7.5	0.0	0	0	0	0.0	0.0	0.0
<b>Diseases Of The Musculo-Skeletal System (710-739)</b>	0	0	0	0.0	0.0	0.0	0	0	0	0.0	0.0	0.0
<b>Congenital Anomalies (740-759)</b>	1	1	0	2.5	2.5	0.0	1	1	0	12.5	17.8	0.0
<b>Certain Conditions Originating In The Perinatal Period (760-779)</b>	2	2	0	4.9	5.0	0.0	0	0	0	0.0	0.0	0.0
<b>Disorders Relating To Short Gestation (765)</b>	0	0	0	0.0	0.0	0.0	0	0	0	0.0	0.0	0.0
<b>Symptoms, Signs and Ill-Defined Conditions (780-799)</b>	2	2	0	4.9	5.0	0.0	0	0	0	0.0	0.0	0.0
<b>SIDS (798)</b>	0	0	0	0.0	0.0	0.0	0	0	0	0.0	0.0	0.0
<b>Injury And Poisoning (E800-E999)</b>	19	19	0	46.7	47.3	0.0	8	4	4	99.9	71.1	168.1
<b>Motor Vehicle Accidents (E810-E825)</b>	8	8	0	19.7	19.9	0.0	3	2	1	37.5	35.5	42.0
<b>All Other Accidents (E800-E807, E826-E849)</b>	6	6	0	14.8	14.9	0.0	2	2	0	25.0	35.5	0.0
<b>Suicides (E950-E959)</b>	4	4	0	9.8	10.0	0.0	0	0	0	0.0	0.0	0.0
<b>Homicides (E960-E969)</b>	1	1	0	2.5	2.5	0.0	3	0	3	37.5	0.0	126.1

## SELECTED VITAL STATISTICS BY RACE, BY COUNTY, 1986

ITEM	CHATHAM						CHATTAHOOCHEE					
	NUMBER			RATE			NUMBER			RATE		
	Total	White	Black	Total	White	Black	Total	White	Black	Total	White	Black
<b>POPULATION</b>	217789	131839	85950	0.0	0.0	0.0	25307	15211	10096	0.0	0.0	0.0
<b>LIVE BIRTHS</b>	3725	1944	1744	17.1	14.7	20.3	236	163	62	9.3	10.7	6.1
Age of Mother												
10-14	19	1	18	2.2	0.2	4.3	1	0	1	1.2	0.0	3.3
15-17	257	75	182	43.2	23.6	65.4	11	8	3	28.7	34.6	19.7
18-19	348	138	210	82.7	62.1	105.6	14	9	5	41.7	49.2	32.7
20-24	1204	584	610	113.2	96.6	133.0	62	42	19	67.8	78.5	50.0
25-29	1103	668	421	112.5	112.3	109.3	95	66	25	91.6	104.4	61.7
30-34	613	394	208	73.6	76.5	65.3	38	27	7	45.7	52.3	22.2
35-39	158	76	81	24.6	18.4	35.4	14	11	2	24.3	28.1	10.8
40-44	23	8	14	4.3	2.4	7.0	1	0	0	4.0	0.0	0.0
>44	0	0	0	0.0	0.0	0.0	0	0	0	0.0	0.0	0.0
<b>UNWED MOTHER BIRTH RATE</b>	1281	225	1053	25.2	7.5	50.9	23	8	15	5.3	3.0	9.0
Age of Mother												
10-14	18	0	18	2.1	0.0	4.3	1	0	1	1.2	0.0	3.3
15-17	210	34	176	35.3	10.7	63.3	7	4	3	18.3	17.3	19.7
18-19	226	46	180	53.7	20.7	90.5	3	0	3	8.9	0.0	19.6
20-24	494	87	404	46.5	14.4	88.1	5	1	4	5.5	1.9	10.5
25-29	221	44	177	22.5	7.4	45.9	5	2	3	4.8	3.2	7.4
30-34	81	9	72	9.7	1.7	22.6	0	0	0	0.0	0.0	0.0
35-39	25	3	22	3.9	0.7	9.6	2	1	1	3.5	2.6	5.4
40-44	6	2	4	1.1	0.6	2.0	0	0	0	0.0	0.0	0.0
>44	0	0	0	0.0	0.0	0.0	0	0	0	0.0	0.0	0.0
Birth Weight												
<1500 GM	78	24	53	2.1	1.2	3.0	1	0	1	0.4	0.0	1.6
1500-2499 GM	281	98	183	7.5	5.0	10.5	16	10	6	6.8	6.1	9.7
2500-3999 GM	3031	1565	1430	81.4	80.5	82.0	187	124	53	79.2	76.1	85.5
≥4000 GM	335	257	78	9.0	13.2	4.5	32	29	2	13.6	17.8	3.2
<b>% OUT OF HOSPITAL BIRTHS</b>	14	5	8	0.4	0.3	0.5	0	0	0	0.0	0.0	0.0
<b>SPONTANEOUS ABORTION RATE</b>	540	269	262	10.6	8.9	12.7	5	3	2	1.2	1.1	1.2
Age of Mother												
10-14	4	0	4	0.5	0.0	0.9	0	0	0	0.0	0.0	0.0
15-17	26	6	20	4.4	1.9	7.2	0	0	0	0.0	0.0	0.0
18-19	48	16	32	11.4	7.2	16.1	1	1	0	3.0	5.5	0.0
20-24	147	80	67	13.8	13.2	14.6	1	1	0	1.1	1.9	0.0
25-29	150	83	65	15.3	13.9	16.9	0	0	0	0.0	0.0	0.0
30-34	95	47	45	11.4	9.1	14.1	2	1	1	2.4	1.9	3.2
35-39	61	34	23	9.5	8.2	10.0	1	0	1	1.7	0.0	5.4
40-44	9	3	6	1.7	0.9	3.0	0	0	0	0.0	0.0	0.0
>44	0	0	0	0.0	0.0	0.0	0	0	0	0.0	0.0	0.0
<b>INDUCED TERMINATION RATE</b>	1032	472	536	20.3	15.7	25.9	60	24	28	13.9	9.0	16.8
Age of Recipient												
10-14	14	4	10	1.6	0.9	2.4	0	0	0	0.0	0.0	0.0
15-17	121	58	60	20.3	18.3	21.6	5	2	3	13.1	8.7	19.7
18-19	125	54	71	29.7	24.3	35.7	6	5	1	17.9	27.3	6.5
20-24	345	153	188	32.4	25.3	41.0	36	11	21	39.3	20.6	55.3
25-29	233	111	116	23.8	18.7	30.1	7	3	2	6.8	4.7	4.9
30-34	127	58	62	15.2	11.3	19.5	3	1	1	3.6	1.9	3.2
35-39	54	27	24	8.4	6.5	10.5	3	2	0	5.2	5.1	0.0
40-44	13	7	5	2.4	2.1	2.5	0	0	0	0.0	0.0	0.0
>44	0	0	0	0.0	0.0	0.0	0	0	0	0.0	0.0	0.0
<b>MARRIAGES</b>	1952	1324	620	9.0	10.0	7.2	73	62	10	2.9	4.1	1.0
<b>DIVORCES</b>	1255	694	227	5.8	5.3	2.6	35	27	7	1.4	1.8	0.7

## SELECTED VITAL STATISTICS BY RACE, BY COUNTY, 1986

ITEM	CHATHAM						CHATTAHOOCHEE					
	NUMBER			RATE			NUMBER			RATE		
	Total	White	Black	Total	White	Black	Total	White	Black	Total	White	Black
<b>TOTAL DEATHS</b>	2006	1208	795	9.2	9.2	9.2	21	13	8	0.8	0.9	0.8
<b>Lifestages</b>												
<b>INFANCY (&lt;1)</b>	66	18	48	17.7	9.3	27.5	2	1	1	8.5	6.1	16.1
<b>NEONATAL</b>	47	15	32	12.6	7.7	18.3	2	1	1	8.5	6.1	16.1
<b>POST-NEONATAL</b>	19	3	16	5.1	1.5	9.2	0	0	0	0.0	0.0	0.0
<b>EARLY CHILDHOOD (1-4)</b>	11	4	7	79.1	56.1	102.6	0	0	0	0.0	0.0	0.0
<b>LATER CHILDHOOD (5-14)</b>	12	6	6	34.9	33.3	36.7	0	0	0	0.0	0.0	0.0
<b>ADOLESCENCE (15-19)</b>	19	11	8	93.0	99.8	85.1	1	1	0	20.2	32.2	0.0
<b>EARLY ADULTHOOD (20-29)</b>	50	28	22	124.5	115.7	137.8	3	1	2	32.7	19.9	48.2
<b>YOUNG ADULTHOOD (30-44)</b>	125	59	65	319.1	229.0	484.8	2	2	0	46.8	73.3	0.0
<b>MIDDLE ADULTHOOD (45-59)</b>	257	146	111	815.6	686.3	1084.5	4	3	1	597.0	662.3	460.8
<b>LATER ADULTHOOD (60-74)</b>	661	407	252	2560.8	2430.9	2778.7	3	1	2	1195.2	641.0	2105.3
<b>OLDER ADULTHOOD (&gt;74)</b>	805	529	276	9280.6	9241.8	9355.9	6	4	2	10714.3	14285.7	7142.9
<b>Cause of Death</b>												
<b>Infectious And Parasitic Diseases (001-139)</b>	27	12	15	12.4	9.1	17.5	1	0	1	4.0	0.0	9.9
<b>Neoplasms (140-239)</b>	448	287	160	205.7	217.7	186.2	4	3	1	15.8	19.7	9.9
<b>Malignant Neoplasms (140-208)</b>	442	282	159	202.9	213.9	185.0	4	3	1	15.8	19.7	9.9
Stomach (151)	13	5	8	6.0	3.8	9.3	1	1	0	4.0	6.6	0.0
Colon (153)	40	26	13	18.4	19.7	15.1	0	0	0	0.0	0.0	0.0
Pancreas (157)	31	22	9	14.2	16.7	10.5	0	0	0	0.0	0.0	0.0
Trachea, Bronchus And Lung (162)	122	90	32	56.0	68.3	37.2	0	0	0	0.0	0.0	0.0
Breast (174-175)	35	21	14	16.1	15.9	16.3	2	1	1	7.9	6.6	9.9
Ovary (183)	12	7	5	5.5	5.3	5.8	0	0	0	0.0	0.0	0.0
Prostate (185)	30	15	15	13.8	11.4	17.5	0	0	0	0.0	0.0	0.0
Leukemia (204-208)	17	12	5	7.8	9.1	5.8	0	0	0	0.0	0.0	0.0
All Other Malignant Sites	142	84	58	65.2	63.7	67.5	1	1	0	4.0	6.6	0.0
<b>Endocrine, Nutritional and Metabolic Diseases (240-279)</b>	40	16	24	18.4	12.1	27.9	0	0	0	0.0	0.0	0.0
Diabetes Mellitus (250)	28	13	15	12.9	9.9	17.5	0	0	0	0.0	0.0	0.0
<b>Diseases Of Blood And Blood-Forming Organs (280-289)</b>	8	4	4	3.7	3.0	4.7	0	0	0	0.0	0.0	0.0
<b>Mental Disorders (290-319)</b>	19	15	4	8.7	11.4	4.7	0	0	0	0.0	0.0	0.0
<b>Diseases Of The Nervous System And Sense Organs (320-389)</b>	43	25	18	19.7	19.0	20.9	0	0	0	0.0	0.0	0.0
<b>Diseases Of The Circulatory System (390-459)</b>	889	551	337	408.2	417.9	392.1	5	4	1	19.8	26.3	9.9
Hypertensive Disease (401-405)	21	7	14	9.6	5.3	16.3	0	0	0	0.0	0.0	0.0
Ischaemic Heart Disease (410-414)	454	299	154	208.5	226.8	179.2	1	1	0	4.0	6.6	0.0
Acute Myocardial Infarction (410)	292	172	119	134.1	130.5	138.5	0	0	0	0.0	0.0	0.0
Other Forms Of Heart Disease (420-429)	194	114	80	89.1	86.5	93.1	4	3	1	15.8	19.7	9.9
Cerebrovascular Disease (430-438)	156	91	65	71.6	69.0	75.6	0	0	0	0.0	0.0	0.0
Diseases Of The Arteries And Capillaries (440-448)	43	29	14	19.7	22.0	16.3	0	0	0	0.0	0.0	0.0
<b>Diseases Of The Respiratory System (460-519)</b>	142	94	48	65.2	71.3	55.8	2	1	1	7.9	6.6	9.9
Influenza And Pneumonia (480-487)	45	28	17	20.7	21.2	19.8	2	1	1	7.9	6.6	9.9
Chronic Obstructive Pulmonary Disease (490-498)	62	48	14	28.5	36.4	16.3	0	0	0	0.0	0.0	0.0
<b>Diseases Of The Digestive System (520-579)</b>	88	45	43	40.4	34.1	50.0	0	0	0	0.0	0.0	0.0
Chronic Liver Disease And Cirrhosis (571)	31	18	13	14.2	13.7	15.1	0	0	0	0.0	0.0	0.0
<b>Disease Of The Genito-urinary System (580-629)</b>	43	20	23	19.7	15.2	26.8	0	0	0	0.0	0.0	0.0
<b>Complications Of Pregnancy, Childbirth And The Puerperium (630-678)</b>	1	0	1	0.5	0.0	1.2	0	0	0	0.0	0.0	0.0
<b>Diseases Of The Skin (680-709)</b>	4	0	4	1.8	0.0	4.7	0	0	0	0.0	0.0	0.0
<b>Diseases Of The Musculo-skeletal System (710-739)</b>	9	6	3	4.1	4.6	3.5	0	0	0	0.0	0.0	0.0
Congenital Anomalies (740-759)	16	7	9	7.3	5.3	10.5	1	1	0	4.0	6.6	0.0
<b>Certain Conditions Originating In The Perinatal Period (760-779)</b>	34	10	24	15.6	7.6	27.9	1	0	1	4.0	0.0	9.9
Disorders Relating To Short Gestation (765)	12	1	11	5.5	0.8	12.8	0	0	0	0.0	0.0	0.0
<b>Symptoms, Signs and Ill Defined Conditions (780-799)</b>	14	6	8	6.4	4.6	9.3	1	1	0	4.0	6.6	0.0
SIDS (798)	5	0	5	2.3	0.0	5.8	0	0	0	0.0	0.0	0.0
<b>Injury And Poisoning (E800-E999)</b>	181	110	70	83.1	83.4	81.4	6	3	3	23.7	19.7	29.7
Motor Vehicle Accidents (E810-E825)	44	31	13	20.2	23.5	15.1	3	2	1	11.9	13.1	9.9
All Other Accidents (E800-E807, E826-E849)	63	38	25	28.9	28.8	29.1	1	0	1	4.0	0.0	9.9
Suicides (E950-E959)	30	28	2	13.8	21.2	2.3	0	0	0	0.0	0.0	0.0
Homicides (E960-E969)	40	10	30	18.4	7.6	34.9	1	1	0	4.0	6.6	0.0



## SELECTED VITAL STATISTICS BY RACE, BY COUNTY, 1986

ITEM	CHATTOOGA						CHEROKEE					
	NUMBER			RATE			NUMBER			RATE		
	Total	White	Black	Total	White	Black	Total	White	Black	Total	White	Black
<b>POPULATION</b>	22391	20406	1985	0.0	0.0	0.0	65582	63842	1740	0.0	0.0	0.0
<b>LIVE BIRTHS</b>	280	248	32	12.5	12.2	16.1	1497	1467	27	22.8	23.0	15.5
Age of Mother												
10-14	0	0	0	0.0	0.0	0.0	5	4	1	1.6	1.3	9.2
15-17	23	20	3	37.4	36.4	45.5	59	57	2	34.0	33.9	37.0
18-19	41	36	5	121.7	120.0	135.1	120	116	4	109.2	110.5	81.6
20-24	103	93	10	122.0	119.4	153.8	439	429	9	164.3	165.1	123.3
25-29	72	62	10	92.4	89.6	114.9	528	518	9	162.4	162.8	126.8
30-34	35	33	2	43.1	45.1	25.0	266	264	2	79.3	80.4	28.6
35-39	6	4	2	9.2	6.8	32.3	73	72	0	29.7	30.1	0.0
40-44	0	0	0	0.0	0.0	0.0	7	7	0	4.1	4.2	0.0
>44	0	0	0	0.0	0.0	0.0	0	0	0	0.0	0.0	0.0
<b>UNWED MOTHER BIRTH RATE</b>	62	43	19	13.4	10.3	41.9	142	125	17	8.7	7.9	38.5
Age of Mother												
10-14	0	0	0	0.0	0.0	0.0	4	3	1	1.3	1.0	9.2
15-17	11	8	3	17.9	14.6	45.5	24	22	2	13.8	13.1	37.0
18-19	11	7	4	32.6	23.3	108.1	34	32	2	30.9	30.5	40.8
20-24	26	21	5	30.8	27.0	76.9	42	34	8	15.7	13.1	109.6
25-29	10	5	5	12.8	7.2	57.5	25	22	3	7.7	6.9	42.3
30-34	4	2	2	4.9	2.7	25.0	9	8	1	2.7	2.4	14.3
35-39	0	0	0	0.0	0.0	0.0	4	4	0	1.6	1.7	0.0
40-44	0	0	0	0.0	0.0	0.0	0	0	0	0.0	0.0	0.0
>44	0	0	0	0.0	0.0	0.0	0	0	0	0.0	0.0	0.0
Birth Weight												
<1500 GM	4	3	1	1.4	1.2	3.1	11	11	0	0.7	0.7	0.0
1500-2499 GM	21	20	1	7.5	8.1	3.1	80	75	5	5.3	5.1	18.5
2500-3999 GM	230	200	30	82.1	80.6	93.7	1247	1224	21	83.3	83.4	77.8
≥4000 GM	25	25	0	8.9	10.1	0.0	159	157	1	10.6	10.7	3.7
<b>% OUT OF HOSPITAL BIRTHS</b>	2	0	2	0.7	0.0	6.2	17	17	0	1.1	1.2	0.0
<b>SPONTANEOUS ABORTION RATE</b>	24	18	4	5.2	4.3	8.8	61	60	1	3.7	3.8	2.3
Age of Mother												
10-14	0	0	0	0.0	0.0	0.0	0	0	0	0.0	0.0	0.0
15-17	2	0	1	3.3	0.0	15.2	1	1	0	0.6	0.6	0.0
18-19	4	3	1	11.9	10.0	27.0	3	3	0	2.7	2.9	0.0
20-24	12	11	1	14.2	14.1	15.4	8	8	0	3.0	3.1	0.0
25-29	5	3	1	6.4	4.3	11.5	26	25	1	8.0	7.9	14.1
30-34	1	1	0	1.2	1.4	0.0	17	17	0	5.1	5.2	0.0
35-39	0	0	0	0.0	0.0	0.0	6	6	0	2.4	2.5	0.0
40-44	0	0	0	0.0	0.0	0.0	0	0	0	0.0	0.0	0.0
>44	0	0	0	0.0	0.0	0.0	0	0	0	0.0	0.0	0.0
<b>INDUCED TERMINATION RATE</b>	54	43	11	11.6	10.3	24.2	272	254	10	16.7	16.0	22.6
Age of Recipient												
10-14	3	3	0	3.2	3.7	0.0	4	4	0	1.3	1.3	0.0
15-17	10	8	2	16.3	14.6	30.3	39	36	3	22.5	21.4	55.6
18-19	7	5	2	20.8	16.7	54.1	42	39	1	38.2	37.1	20.4
20-24	15	11	4	17.8	14.1	61.5	79	72	4	29.6	27.7	54.8
25-29	13	10	3	16.7	14.5	34.5	52	50	0	16.0	15.7	0.0
30-34	2	2	0	2.5	2.7	0.0	43	40	2	12.8	12.2	28.6
35-39	3	3	0	4.6	5.1	0.0	12	12	0	4.9	5.0	0.0
40-44	1	1	0	1.7	1.8	0.0	1	1	0	0.6	0.6	0.0
>44	0	0	0	0.0	0.0	0.0	0	0	0	0.0	0.0	0.0
<b>MARRIAGES</b>	192	186	5	8.6	9.1	2.5	604	589	15	9.2	9.2	8.6
<b>DIVORCES</b>	1	0	0	0.0	0.0	0.0	457	376	5	7.0	5.9	2.9

## SELECTED VITAL STATISTICS BY RACE, BY COUNTY, 1986

ITEM	CHATTOOGA						CHEROKEE					
	NUMBER			RATE			NUMBER			RATE		
	Total	White	Black	Total	White	Black	Total	White	Black	Total	White	Black
<b>TOTAL DEATHS</b>	237	220	17	10.6	10.8	8.6	409	397	11	6.2	6.2	6.3
<b>Lifestages</b>												
<b>INFANCY (&lt;1)</b>	3	3	0	10.7	12.1	0.0	16	16	0	10.7	10.9	0.0
<b>NEONATAL</b>	2	2	0	7.1	8.1	0.0	9	9	0	6.0	6.1	0.0
<b>POST-NEONATAL</b>	1	1	0	3.6	4.0	0.0	7	7	0	4.7	4.8	0.0
<b>EARLY CHILDHOOD (1-4)</b>	1	0	1	77.0	0.0	800.0	2	2	0	50.7	52.6	0.0
<b>LATER CHILDHOOD (5-14)</b>	1	1	0	27.1	30.9	0.0	3	3	0	24.2	24.9	0.0
<b>ADOLESCENCE (15-19)</b>	1	0	1	53.8	0.0	485.4	4	4	0	70.8	73.2	0.0
<b>EARLY ADULTHOOD (20-29)</b>	1	1	0	31.1	34.0	0.0	19	18	0	167.6	162.9	0.0
<b>YOUNG ADULTHOOD (30-44)</b>	12	12	0	295.5	324.6	0.0	21	21	0	134.6	137.7	0.0
<b>MIDDLE ADULTHOOD (45-59)</b>	36	34	2	971.9	981.2	836.8	56	54	2	697.2	688.3	1069.5
<b>LATER ADULTHOOD (60-74)</b>	83	76	7	2563.3	2499.2	3553.3	115	111	4	2180.9	2170.1	2531.6
<b>OLDER ADULTHOOD (&gt;74)</b>	99	93	6	9501.0	9789.5	6521.7	173	168	5	9346.3	9348.9	9259.2
<b>Cause of Death</b>												
<b>Infectious And Parasitic Diseases (001-139)</b>	3	3	0	13.4	14.7	0.0	5	5	0	7.6	7.8	0.0
<b>Neoplasms (140-239)</b>	61	57	4	272.4	279.3	201.5	97	95	2	147.9	148.8	114.9
<b>Malignant Neoplasms (140-208)</b>	60	56	4	268.0	274.4	201.5	96	94	2	146.4	147.2	114.9
<b>Stomach (151)</b>	0	0	0	0.0	0.0	0.0	1	0	1	1.5	0.0	57.5
<b>Colon (153)</b>	6	5	1	26.8	24.5	50.4	4	4	0	6.1	6.3	0.0
<b>Pancreas (157)</b>	1	1	0	4.5	4.9	0.0	4	4	0	6.1	6.3	0.0
<b>Trachea, Bronchus And Lung (162)</b>	18	15	3	80.4	73.5	151.1	41	41	0	62.5	64.2	0.0
<b>Breast (174-175)</b>	6	6	0	26.8	29.4	0.0	7	7	0	10.7	11.0	0.0
<b>Ovary (183)</b>	2	2	0	8.9	9.8	0.0	3	3	0	4.6	4.7	0.0
<b>Prostate (185)</b>	6	6	0	26.8	29.4	0.0	0	0	0	0.0	0.0	0.0
<b>Leukemia (204-208)</b>	0	0	0	0.0	0.0	0.0	3	3	0	4.6	4.7	0.0
<b>All Other Malignant Sites</b>	21	21	0	93.8	102.9	0.0	33	32	1	50.3	50.1	57.5
<b>Endocrine, Nutritional and Metabolic Diseases (240-279)</b>	3	3	0	13.4	14.7	0.0	7	6	1	10.7	9.4	57.5
<b>Diabetes Mellitus (250)</b>	1	1	0	4.5	4.9	0.0	5	4	1	7.6	6.3	57.5
<b>Diseases Of Blood And Blood-Forming Organs (280-289)</b>	0	0	0	0.0	0.0	0.0	2	2	0	3.0	3.1	0.0
<b>Mental Disorders (290-319)</b>	1	1	0	4.5	4.9	0.0	3	3	0	4.6	4.7	0.0
<b>Diseases Of The Nervous System And Sense Organs (320-339)</b>	4	4	0	17.9	19.6	0.0	4	4	0	6.1	6.3	0.0
<b>Diseases Of The Circulatory System (390-459)</b>	114	104	10	509.1	509.7	503.8	179	172	7	272.9	269.4	402.3
<b>Hypertensive Disease (401-405)</b>	4	3	1	17.9	14.7	50.4	2	1	1	3.0	1.6	57.5
<b>Ischemic Heart Disease (410-414)</b>	68	61	7	303.7	298.9	352.6	81	80	1	123.5	125.3	57.5
<b>Acute Myocardial Infarction (410)</b>	51	47	4	227.8	230.3	201.5	55	54	1	83.9	84.6	57.5
<b>Other Forms Of Heart Disease (420-429)</b>	14	14	0	62.5	68.6	0.0	51	49	2	77.8	76.8	114.9
<b>Cerebrovascular Disease (430-438)</b>	21	19	2	93.8	93.1	100.8	38	35	3	57.9	54.8	172.4
<b>Diseases Of The Arteries And Capillaries (440-448)</b>	4	4	0	17.9	19.6	0.0	4	4	0	6.1	6.3	0.0
<b>Diseases Of The Respiratory System (460-519)</b>	17	17	0	75.9	83.3	0.0	27	27	0	41.2	42.3	0.0
<b>Influenza And Pneumonia (480-487)</b>	6	6	0	26.8	29.4	0.0	10	10	0	15.2	15.7	0.0
<b>Chronic Obstructive Pulmonary Disease (490-496)</b>	10	10	0	44.7	49.0	0.0	14	14	0	21.3	21.9	0.0
<b>Diseases Of The Digestive System (520-579)</b>	9	9	0	40.2	44.1	0.0	14	14	0	21.3	21.9	0.0
<b>Chronic Liver Disease And Cirrhosis (571)</b>	5	5	0	22.3	24.5	0.0	3	3	0	4.6	4.7	0.0
<b>Disease Of The Genito-urinary System (580-629)</b>	6	6	0	26.8	29.4	0.0	9	9	0	13.7	14.1	0.0
<b>Complications Of Pregnancy Childbirth And The Puerperium (630-675)</b>	0	0	0	0.0	0.0	0.0	0	0	0	0.0	0.0	0.0
<b>Diseases Of The Skin (680-709)</b>	0	0	0	0.0	0.0	0.0	0	0	0	0.0	0.0	0.0
<b>Diseases Of The Musculo-skeletal System (710-739)</b>	1	1	0	4.5	4.9	0.0	3	3	0	4.6	4.7	0.0
<b>Congenital Anomalies (740-759)</b>	2	2	0	8.9	9.8	0.0	8	8	0	12.2	12.5	0.0
<b>Certain Conditions Originating In The Perinatal Period (760-779)</b>	1	1	0	4.5	4.9	0.0	5	5	0	7.6	7.8	0.0
<b>Disorders Relating To Short Gestation (765)</b>	1	1	0	4.5	4.9	0.0	0	0	0	0.0	0.0	0.0
<b>Symptoms, Signs and Ill Defined Conditions (780-799)</b>	1	1	0	4.5	4.9	0.0	5	5	0	7.6	7.8	0.0
<b>SIDS (798)</b>	0	0	0	0.0	0.0	0.0	4	4	0	6.1	6.3	0.0
<b>Injury And Poisoning (E800-E999)</b>	14	11	3	62.5	53.9	151.1	41	39	1	62.5	61.1	57.5
<b>Motor Vehicle Accidents (E810-E825)</b>	2	2	0	8.9	9.8	0.0	25	23	1	38.1	36.0	57.5
<b>All Other Accidents (E800-E807, E826-E849)</b>	7	5	2	31.3	24.5	100.8	6	6	0	9.1	9.4	0.0
<b>Suicides (E950-E959)</b>	4	4	0	17.9	19.6	0.0	7	7	0	10.7	11.0	0.0
<b>Homicides (E960-E969)</b>	0	0	0	0.0	0.0	0.0	3	3	0	4.6	4.7	0.0

## SELECTED VITAL STATISTICS BY RACE, BY COUNTY, 1986

ITEM	CLARKE						CLAY					
	NUMBER			RATE			NUMBER			RATE		
	Total	White	Black	Total	White	Black	Total	White	Black	Total	White	Black
<b>POPULATION</b>	80512	59880	20632	0.0	0.0	0.0	3718	1391	2327	0.0	0.0	0.0
<b>LIVE BIRTHS</b>	1027	609	389	12.8	10.2	18.9	39	4	35	10.5	2.9	15.0
Age of Mother												
10-14	8	2	6	3.4	1.4	6.7	1	0	1	5.8	0.0	7.8
15-17	64	20	44	42.1	20.4	81.0	4	1	3	33.6	28.6	35.7
18-19	81	35	46	22.7	11.7	79.2	5	1	4	78.1	90.9	75.5
20-24	308	162	139	36.0	22.6	99.9	15	0	15	111.9	0.0	164.8
25-29	293	178	98	74.2	62.0	90.7	7	1	6	62.5	27.8	78.9
30-34	199	153	41	67.8	74.2	46.9	5	1	4	33.6	16.9	44.4
35-39	69	54	15	32.5	35.8	24.4	2	0	2	23.8	0.0	36.4
40-44	5	5	0	2.9	4.1	0.0	0	0	0	0.0	0.0	0.0
>44	0	0	0	0.0	0.0	0.0	0	0	0	0.0	0.0	0.0
<b>UNWED MOTHER BIRTH RATE</b>	330	68	261	13.5	3.6	46.9	17	1	16	23.0	4.1	32.3
Age of Mother												
10-14	7	1	6	3.0	0.7	6.7	1	0	1	5.8	0.0	7.8
15-17	52	10	42	34.2	10.2	77.3	4	1	3	33.6	28.6	35.7
18-19	58	13	45	16.2	4.3	77.5	2	0	2	31.2	0.0	37.7
20-24	119	23	95	13.9	3.2	68.3	7	0	7	52.2	0.0	76.9
25-29	60	9	51	15.2	3.1	47.2	1	0	1	8.9	0.0	13.2
30-34	25	10	15	8.5	4.8	17.1	2	0	2	13.4	0.0	22.2
35-39	9	2	7	4.2	1.3	11.4	0	0	0	0.0	0.0	0.0
40-44	0	0	0	0.0	0.0	0.0	0	0	0	0.0	0.0	0.0
>44	0	0	0	0.0	0.0	0.0	0	0	0	0.0	0.0	0.0
Birth Weight												
<1500 GM	16	5	11	1.6	0.8	2.8	1	0	1	2.6	0.0	2.9
1500-2499 GM	63	32	30	6.1	5.3	7.7	3	0	3	7.7	0.0	8.6
2500-3999 GM	847	493	328	82.5	81.0	84.3	32	4	28	82.1	100.0	80.0
≥4000 GM	101	79	20	9.8	13.0	5.1	3	0	3	7.7	0.0	8.6
<b>% OUT OF HOSPITAL BIRTHS</b>	8	5	3	0.8	0.8	0.8	0	0	0	0.0	0.0	0.0
<b>SPONTANEOUS ABORTION RATE</b>	15	9	6	0.6	0.5	1.1	0	0	0	0.0	0.0	0.0
Age of Mother												
10-14	0	0	0	0.0	0.0	0.0	0	0	0	0.0	0.0	0.0
15-17	2	1	1	1.3	1.0	1.8	0	0	0	0.0	0.0	0.0
18-19	1	0	1	0.3	0.0	1.7	0	0	0	0.0	0.0	0.0
20-24	4	2	2	0.5	0.3	1.4	0	0	0	0.0	0.0	0.0
25-29	2	1	1	0.5	0.3	0.9	0	0	0	0.0	0.0	0.0
30-34	4	3	1	1.4	1.5	1.1	0	0	0	0.0	0.0	0.0
35-39	2	2	0	0.9	1.3	0.0	0	0	0	0.0	0.0	0.0
40-44	0	0	0	0.0	0.0	0.0	0	0	0	0.0	0.0	0.0
>44	0	0	0	0.0	0.0	0.0	0	0	0	0.0	0.0	0.0
<b>INDUCED TERMINATION RATE</b>	673	495	143	27.6	26.3	25.7	7	0	7	9.5	0.0	14.1
Age of Recipient												
10-14	8	2	6	3.4	1.4	6.7	0	0	0	0.0	0.0	0.0
15-17	40	19	16	26.3	19.4	29.5	3	0	3	25.2	0.0	35.7
18-19	133	107	20	37.2	35.7	34.4	0	0	0	0.0	0.0	0.0
20-24	307	243	53	35.9	34.0	38.1	0	0	0	0.0	0.0	0.0
25-29	96	67	25	24.3	23.3	23.1	1	0	1	8.9	0.0	13.2
30-34	58	34	16	19.7	16.5	18.3	2	0	2	13.4	0.0	22.2
35-39	25	18	6	11.8	11.9	9.8	0	0	0	0.0	0.0	0.0
40-44	5	4	1	2.9	3.2	2.1	1	0	1	13.0	0.0	21.7
>44	1	1	0	0.6	0.9	0.0	0	0	0	0.0	0.0	0.0
<b>MARRIAGES</b>	717	550	161	8.9	9.2	7.8	17	9	7	4.6	6.5	3.0
<b>DIVORCES</b>	225	144	52	2.8	2.4	2.5	13	9	2	3.5	6.5	0.9

## SELECTED VITAL STATISTICS BY RACE, BY COUNTY, 1986

ITEM	CLARKE						CLAY					
	NUMBER			RATE			NUMBER			RATE		
	Total	White	Black	Total	White	Black	Total	White	Black	Total	White	Black
<b>TOTAL DEATHS</b>	532	363	169	6.6	6.1	8.2	45	18	27	12.1	12.9	11.6
<b>Lifestages</b>												
<b>INFANCY (&lt;1)</b>	13	5	8	12.7	8.2	20.6	1	0	1	25.6	0.0	28.6
<b>NEONATAL</b>	11	4	7	10.7	6.6	18.0	1	0	1	25.6	0.0	28.6
<b>POST-NEONATAL</b>	2	1	1	1.9	1.6	2.6	0	0	0	0.0	0.0	0.0
<b>EARLY CHILDHOOD (1-4)</b>	4	3	1	100.7	133.0	57.3	0	0	0	0.0	0.0	0.0
<b>LATER CHILDHOOD (5-14)</b>	3	1	2	32.0	17.5	54.5	0	0	0	0.0	0.0	0.0
<b>ADOLESCENCE (15-19)</b>	4	2	2	40.9	26.3	92.5	0	0	0	0.0	0.0	0.0
<b>EARLY ADULTHOOD (20-29)</b>	12	6	6	48.0	29.4	131.3	2	0	2	409.8	0.0	617.3
<b>YOUNG ADULTHOOD (30-44)</b>	30	13	17	227.6	136.6	464.5	0	0	0	0.0	0.0	0.0
<b>MIDDLE ADULTHOOD (45-59)</b>	62	31	31	718.1	468.9	1532.4	7	2	5	1261.3	784.3	1666.7
<b>LATER ADULTHOOD (60-74)</b>	157	110	47	2283.0	2180.4	2565.5	19	9	10	3259.0	3409.1	3134.8
<b>OLDER ADULTHOOD (&gt;74)</b>	247	192	55	9165.1	9086.6	9450.2	16	7	9	6751.1	5645.2	7964.6
<b>Cause of Death</b>												
<b>Infectious And Parasitic Diseases (001-139)</b>	10	7	3	12.4	11.7	14.5	0	0	0	0.0	0.0	0.0
<b>Neoplasms (140-239)</b>	103	66	37	127.9	110.2	179.3	7	5	2	188.3	359.5	85.9
<b>Malignant Neoplasms (140-208)</b>	102	65	37	126.7	108.6	179.3	7	5	2	188.3	359.5	85.9
Stomach (151)	3	0	3	3.7	0.0	14.5	0	0	0	0.0	0.0	0.0
Colon (153)	12	6	6	14.9	10.0	29.1	1	1	0	26.9	71.9	0.0
Pancreas (157)	6	4	2	7.5	6.7	9.7	0	0	0	0.0	0.0	0.0
Trachea, Bronchus And Lung (162)	32	25	7	39.7	41.8	33.9	3	2	1	80.7	143.8	43.0
Breast (174-175)	5	4	1	6.2	6.7	4.8	0	0	0	0.0	0.0	0.0
Ovary (183)	3	3	0	3.7	5.0	0.0	0	0	0	0.0	0.0	0.0
Prostate (185)	8	3	5	9.9	5.0	24.2	1	0	1	26.9	0.0	43.0
Leukemia (204-208)	3	1	2	3.7	1.7	9.7	0	0	0	0.0	0.0	0.0
All Other Malignant Sites	30	19	11	37.3	31.7	53.3	2	2	0	53.8	143.8	0.0
<b>Endocrine, Nutritional And Metabolic Diseases (240-279)</b>	14	10	4	17.4	16.7	19.4	1	0	1	26.9	0.0	43.0
Diabetes Mellitus (250)	8	7	1	9.9	11.7	4.8	0	0	0	0.0	0.0	0.0
<b>Diseases Of Blood And Blood-Forming Organs (280-289)</b>	2	1	1	2.5	1.7	4.8	0	0	0	0.0	0.0	0.0
<b>Mental Disorders (290-319)</b>	5	5	0	6.2	8.4	0.0	0	0	0	0.0	0.0	0.0
<b>Diseases Of The Nervous System And Sense Organs (320-389)</b>	14	9	5	17.4	15.0	24.2	0	0	0	0.0	0.0	0.0
<b>Diseases Of The Circulatory System (390-459)</b>	261	181	80	324.2	302.3	387.7	30	11	19	806.9	790.8	816.5
<b>Hypertensive Disease (401-405)</b>	8	5	3	9.9	8.4	14.5	1	0	1	26.9	0.0	43.0
<b>Ischaemic Heart Disease (410-414)</b>	97	77	20	120.5	128.6	96.9	19	5	14	511.0	359.5	601.6
Acute Myocardial Infarction (410)	56	46	10	69.6	76.8	48.5	16	4	12	430.3	287.6	515.7
<b>Other Forms Of Heart Disease (420-429)</b>	91	61	30	113.0	101.9	145.4	1	0	1	26.9	0.0	43.0
<b>Cerebrovascular Disease (430-438)</b>	52	29	23	64.6	48.4	111.5	7	4	3	188.3	287.6	128.9
<b>Diseases Of The Arteries And Capillaries (440-448)</b>	8	6	2	9.9	10.0	9.7	0	0	0	0.0	0.0	0.0
<b>Diseases Of The Respiratory System (460-519)</b>	40	34	6	49.7	56.8	29.1	2	2	0	53.8	143.8	0.0
<b>Influenza And Pneumonia (480-487)</b>	18	15	3	22.4	25.1	14.5	0	0	0	0.0	0.0	0.0
<b>Chronic Obstructive Pulmonary Disease (490-495)</b>	15	14	1	18.6	23.4	4.8	1	1	0	26.9	71.9	0.0
<b>Diseases Of The Digestive System (520-579)</b>	13	11	2	16.1	18.4	9.7	0	0	0	0.0	0.0	0.0
<b>Chronic Liver Disease And Cirrhosis (571)</b>	3	3	0	3.7	5.0	0.0	0	0	0	0.0	0.0	0.0
<b>Disease Of The Genito-urinary System (580-629)</b>	7	3	4	8.7	5.0	19.4	0	0	0	0.0	0.0	0.0
<b>Complications Of Pregnancy, Childbirth And The Puerperium (630-676)</b>	0	0	0	0.0	0.0	0.0	0	0	0	0.0	0.0	0.0
<b>Diseases Of The Skin (680-709)</b>	4	0	4	5.0	0.0	19.4	0	0	0	0.0	0.0	0.0
<b>Diseases Of The Musculo-skeletal System (710-739)</b>	2	2	0	2.5	3.3	0.0	0	0	0	0.0	0.0	0.0
<b>Congenital Anomalies (740-759)</b>	5	3	2	6.2	5.0	9.7	0	0	0	0.0	0.0	0.0
<b>Certain Conditions Originating In The Perinatal Period (760-779)</b>	8	3	5	9.9	5.0	24.2	1	0	1	26.9	0.0	43.0
<b>Disorders Relating To Short Gestation (765)</b>	0	0	0	0.0	0.0	0.0	0	0	0	0.0	0.0	0.0
<b>Symptoms, Signs and Ill Defined Conditions (780-799)</b>	2	1	1	2.5	1.7	4.8	0	0	0	0.0	0.0	0.0
<b>SIDS (798)</b>	1	0	1	1.2	0.0	4.8	0	0	0	0.0	0.0	0.0
<b>Injury And Poisoning (E800-E995)</b>	42	27	15	52.2	45.1	72.7	4	0	4	107.6	0.0	171.9
<b>Motor Vehicle Accidents (E810-E825)</b>	14	8	6	17.4	13.4	29.1	1	0	1	26.9	0.0	43.0
<b>All Other Accidents (E800-E807, E826-E949)</b>	12	8	4	14.9	13.4	19.4	2	0	2	53.8	0.0	85.9
<b>Suicides (E950-E959)</b>	10	7	3	12.4	11.7	14.5	0	0	0	0.0	0.0	0.0
<b>Homicides (E960-E969)</b>	5	3	2	6.2	5.0	9.7	1	0	1	26.9	0.0	43.0

## SELECTED VITAL STATISTICS BY RACE, BY COUNTY, 1986

ITEM	CLAYTON						CLINCH					
	NUMBER			RATE			NUMBER			RATE		
	Total	White	Black	Total	White	Black	Total	White	Black	Total	White	Black
<b>POPULATION</b>	173271	158986	14285	0.0	0.0	0.0	7114	4987	2127	0.0	0.0	0.0
<b>LIVE BIRTHS</b>	2708	2177	472	15.6	13.7	33.0	116	64	52	16.3	12.8	24.4
Age of Mother												
10-14	11	10	1	1.4	1.4	1.7	1	0	1	2.9	0.0	8.9
15-17	127	107	19	24.5	22.1	54.0	8	3	5	40.0	26.1	58.8
18-19	227	188	36	70.6	63.0	154.5	20	13	7	158.7	168.8	142.9
20-24	928	774	140	106.0	99.4	144.9	51	25	26	167.8	123.2	257.4
25-29	844	673	151	92.1	85.8	114.9	23	13	10	82.1	63.1	135.1
30-34	439	325	102	50.2	40.8	128.8	11	8	3	44.5	44.0	46.2
35-39	116	89	19	17.4	14.3	42.6	1	1	0	4.7	6.3	0.0
40-44	16	11	4	3.0	2.2	15.3	1	1	0	6.2	8.1	0.0
>44	0	0	0	0.0	0.0	0.0	0	0	0	0.0	0.0	0.0
<b>UNWED MOTHER BIRTH RATE</b>	502	285	210	10.7	6.7	48.1	43	7	36	28.0	6.6	76.8
Age of Mother												
10-14	6	5	1	0.8	0.7	1.7	1	0	1	2.9	0.0	8.9
15-17	74	54	19	14.3	11.2	54.0	8	3	5	40.0	26.1	58.8
18-19	89	54	35	27.7	18.1	150.2	7	1	6	55.6	13.0	122.4
20-24	177	98	78	20.2	12.6	80.7	20	3	17	65.8	14.8	168.3
25-29	94	45	46	10.3	5.7	35.0	6	0	6	21.4	0.0	81.1
30-34	42	18	23	4.8	2.3	29.0	1	0	1	4.0	0.0	15.4
35-39	17	11	5	2.5	1.8	11.2	0	0	0	0.0	0.0	0.0
40-44	3	0	3	0.6	0.0	11.5	0	0	0	0.0	0.0	0.0
>44	0	0	0	0.0	0.0	0.0	0	0	0	0.0	0.0	0.0
Birth Weight												
<1500 GM	35	24	11	1.3	1.1	2.3	0	0	0	0.0	0.0	0.0
1500-2499 GM	160	108	44	5.9	5.0	9.3	6	2	4	5.2	3.1	7.7
2500-3999 GM	2201	1770	382	81.3	81.3	80.9	99	53	46	85.3	82.8	88.5
≥4000 GM	312	275	35	11.5	12.6	7.4	11	9	2	9.5	14.1	3.8
<b>% OUT OF HOSPITAL BIRTHS</b>	13	9	2	0.5	0.4	0.4	0	0	0	0.0	0.0	0.0
<b>SPONTANEOUS ABORTION RATE</b>	307	246	52	6.5	5.8	11.9	8	5	3	5.2	4.7	6.4
Age of Mother												
10-14	4	4	0	0.5	0.6	0.0	0	0	0	0.0	0.0	0.0
15-17	20	18	2	3.9	3.7	5.7	0	0	0	0.0	0.0	0.0
18-19	25	25	0	7.8	8.4	0.0	0	0	0	0.0	0.0	0.0
20-24	94	77	15	10.7	9.9	15.5	3	3	0	9.9	14.8	0.0
25-29	79	62	16	8.6	7.9	12.2	3	2	1	10.7	9.7	13.5
30-34	57	39	15	6.5	4.9	18.9	1	0	1	4.0	0.0	15.4
35-39	20	14	4	3.0	2.2	9.0	0	0	0	0.0	0.0	0.0
40-44	8	7	0	1.5	1.4	0.0	1	0	1	6.2	0.0	26.3
>44	0	0	0	0.0	0.0	0.0	0	0	0	0.0	0.0	0.0
<b>INDUCED TERMINATION RATE</b>	1071	753	277	22.8	17.6	63.5	0	0	0	0.0	0.0	0.0
Age of Recipient												
10-14	15	8	6	1.9	1.1	10.1	0	0	0	0.0	0.0	0.0
15-17	140	113	24	27.0	23.4	68.2	0	0	0	0.0	0.0	0.0
18-19	149	120	28	46.3	40.2	120.2	0	0	0	0.0	0.0	0.0
20-24	333	256	69	38.0	32.9	71.4	0	0	0	0.0	0.0	0.0
25-29	235	144	76	25.7	18.4	57.8	0	0	0	0.0	0.0	0.0
30-34	116	61	45	13.3	7.7	56.8	0	0	0	0.0	0.0	0.0
35-39	67	40	25	10.0	6.4	56.1	0	0	0	0.0	0.0	0.0
40-44	16	11	4	3.0	2.2	15.3	0	0	0	0.0	0.0	0.0
>44	0	0	0	0.0	0.0	0.0	0	0	0	0.0	0.0	0.0
<b>MARRIAGES</b>	2237	2014	220	12.9	12.7	15.4	60	52	7	8.4	10.4	3.3
<b>DIVORCES</b>	1014	878	75	5.9	5.5	5.3	45	41	3	6.3	8.2	1.4

## SELECTED VITAL STATISTICS BY RACE, BY COUNTY, 1986

ITEM	CLAYTON						CLINCH					
	NUMBER			RATE			NUMBER			RATE		
	Total	White	Black	Total	White	Black	Total	White	Black	Total	White	Black
<b>TOTAL DEATHS</b>	887	821	62	5.1	5.2	4.3	72	53	19	10.1	10.6	8.9
<b>Lifestages</b>												
<b>INFANCY (&lt;1)</b>	37	28	9	13.7	12.9	19.1	1	1	0	8.6	15.6	0.0
<b>NEONATAL</b>	26	19	7	9.6	8.7	14.8	1	1	0	8.6	15.6	0.0
<b>POST-NEONATAL</b>	11	9	2	4.1	4.1	4.2	0	0	0	0.0	0.0	0.0
<b>EARLY CHILDHOOD (1-4)</b>	3	1	2	26.2	9.6	183.0	0	0	0	0.0	0.0	0.0
<b>LATER CHILDHOOD (5-14)</b>	4	3	1	12.6	10.3	37.1	2	2	0	141.4	218.8	0.0
<b>ADOLESCENCE (15-19)</b>	11	10	1	66.2	64.5	89.8	1	1	0	141.2	227.8	0.0
<b>EARLY ADULTHOOD (20-29)</b>	32	29	3	94.1	96.6	75.2	3	2	1	262.7	250.6	290.7
<b>YOUNG ADULTHOOD (30-44)</b>	70	63	7	171.2	166.1	237.2	5	4	1	407.8	426.9	346.0
<b>MIDDLE ADULTHOOD (45-59)</b>	143	135	7	629.8	623.8	657.3	9	7	2	940.4	969.5	851.1
<b>LATER ADULTHOOD (60-74)</b>	313	296	15	3034.4	3084.3	2089.1	20	12	8	2493.8	1957.6	4232.8
<b>OLDER ADULTHOOD (&gt;74)</b>	274	256	17	9637.7	9634.9	9139.8	31	24	7	11439.1	11764.7	10447.8
<b>Cause of Death</b>												
<b>Infectious And Parasitic Diseases (001-139)</b>	14	14	0	8.1	8.8	0.0	2	0	2	28.1	0.0	94.0
<b>Neoplasms (140-239)</b>	198	188	10	114.3	118.2	70.0	12	8	4	168.7	160.4	188.1
<b>Malignant Neoplasms (140-208)</b>	195	185	10	112.5	116.4	70.0	12	8	4	168.7	160.4	188.1
<b>Stomach (151)</b>	3	2	1	1.7	1.3	7.0	0	0	0	0.0	0.0	0.0
<b>Colon (153)</b>	19	19	0	11.0	12.0	0.0	3	1	2	42.2	20.1	94.0
<b>Pancreas (157)</b>	6	6	0	3.5	3.8	0.0	0	0	0	0.0	0.0	0.0
<b>Trachea, Bronchus And Lung (162)</b>	63	62	1	36.4	39.0	7.0	4	3	1	56.2	60.2	47.0
<b>Breast (174-175)</b>	21	20	1	12.1	12.6	7.0	0	0	0	0.0	0.0	0.0
<b>Ovary (183)</b>	7	7	0	4.0	4.4	0.0	0	0	0	0.0	0.0	0.0
<b>Prostate (185)</b>	8	7	1	4.6	4.4	7.0	0	0	0	0.0	0.0	0.0
<b>Leukemia (204-208)</b>	6	5	1	3.5	3.1	7.0	0	0	0	0.0	0.0	0.0
<b>All Other Malignant Sites</b>	62	57	5	35.8	35.9	35.0	5	4	1	70.3	80.2	47.0
<b>Endocrine, Nutritional and Metabolic Diseases (240-279)</b>	22	19	2	12.7	12.0	14.0	7	4	3	98.4	80.2	141.0
<b>Diabetes Mellitus (250)</b>	12	10	1	6.9	6.3	7.0	3	3	0	42.2	60.2	0.0
<b>Diseases Of Blood And Blood-Forming Organs (280-289)</b>	1	1	0	0.6	0.6	0.0	0	0	0	0.0	0.0	0.0
<b>Mental Disorders (290-319)</b>	5	4	1	2.9	2.5	7.0	0	0	0	0.0	0.0	0.0
<b>Diseases Of The Nervous System And Sense Organs (320-389)</b>	16	14	2	9.2	8.8	14.0	0	0	0	0.0	0.0	0.0
<b>Diseases Of The Circulatory System (390-459)</b>	387	368	17	223.3	231.5	119.0	27	21	6	379.5	421.1	282.1
<b>Hypertensive Disease (401-405)</b>	8	8	0	4.6	5.0	0.0	0	0	0	0.0	0.0	0.0
<b>Ischaemic Heart Disease (410-414)</b>	227	214	11	131.0	134.6	77.0	11	8	3	154.6	160.4	141.0
<b>Acute Myocardial Infarction (410)</b>	155	147	8	89.5	92.5	56.0	10	7	3	140.6	140.4	141.0
<b>Other Forms Of Heart Disease (420-429)</b>	69	66	3	39.8	41.5	21.0	14	11	3	196.8	220.6	141.0
<b>Coronary Artery Disease (430-439)</b>	59	56	3	34.1	35.2	21.0	2	2	0	28.1	40.1	0.0
<b>Diseases Of The Arteries And Capillaries (440-449)</b>	12	12	0	6.9	7.5	0.0	0	0	0	0.0	0.0	0.0
<b>Diseases Of The Respiratory System (460-519)</b>	62	59	2	35.8	37.1	14.0	9	8	1	126.5	160.4	47.0
<b>Influenza And Pneumonia (480-487)</b>	13	12	1	7.5	7.5	7.0	3	3	0	42.2	60.2	0.0
<b>Chronic Obstructive Pulmonary Disease (490-496)</b>	39	38	1	22.5	23.9	7.0	6	5	1	84.3	100.3	47.0
<b>Diseases Of The Digestive System (520-579)</b>	33	32	1	19.0	20.1	7.0	2	2	0	28.1	40.1	0.0
<b>Chronic Liver Disease And Cirrhosis (571)</b>	15	15	0	8.7	9.4	0.0	1	1	0	14.1	20.1	0.0
<b>Disease Of The Genito-urinary System (580-629)</b>	12	9	3	6.9	5.7	21.0	1	1	0	14.1	20.1	0.0
<b>Complications Of Pregnancy, Childbirth And The Puerperium (630-676)</b>	0	0	0	0.0	0.0	0.0	0	0	0	0.0	0.0	0.0
<b>Diseases Of The Skin (680-709)</b>	1	0	1	0.6	0.0	7.0	0	0	0	0.0	0.0	0.0
<b>Diseases Of The Musculo-skeletal System (710-739)</b>	2	2	0	1.2	1.3	0.0	0	0	0	0.0	0.0	0.0
<b>Congenital Anomalies (740-759)</b>	11	10	1	6.3	6.3	7.0	1	1	0	14.1	20.1	0.0
<b>Certain Conditions Originating In The Perinatal Period (760-779)</b>	20	14	6	11.5	8.8	42.0	0	0	0	0.0	0.0	0.0
<b>Disorders Relating To Short Gestation (765)</b>	8	4	4	4.6	2.5	28.0	0	0	0	0.0	0.0	0.0
<b>Symptoms, Signs And Ill Defined Conditions (780-799)</b>	11	9	2	6.3	5.7	14.0	0	0	0	0.0	0.0	0.0
<b>SIDS (798)</b>	4	3	1	2.3	1.9	7.0	0	0	0	0.0	0.0	0.0
<b>Injury And Poisoning (E800-E999)</b>	92	78	14	53.1	49.1	98.0	11	8	3	154.6	160.4	141.0
<b>Motor Vehicle Accidents (E810-E825)</b>	30	25	5	17.3	15.7	35.0	8	6	2	112.5	120.3	94.0
<b>All Other Accidents (E800-E807, E826-E829)</b>	20	18	2	11.5	11.3	14.0	3	2	1	42.2	40.1	47.0
<b>Suicides (E950-E959)</b>	23	21	2	13.3	13.2	14.0	0	0	0	0.0	0.0	0.0
<b>Homicides (E960-E969)</b>	16	12	4	9.2	7.5	28.0	0	0	0	0.0	0.0	0.0

## SELECTED VITAL STATISTICS BY RACE, BY COUNTY, 1986

ITEM	COBB						COFFEE					
	NUMBER			RATE			NUMBER			RATE		
	Total	White	Black	Total	White	Black	Total	White	Black	Total	White	Black
<b>POPULATION</b>	381272	360672	20600	0.0	0.0	0.0	29642	22002	7640	0.0	0.0	0.0
<b>LIVE BIRTHS</b>	6353	5694	561	16.7	15.8	27.2	450	299	149	15.2	13.6	19.5
Age of Mother												
10-14	2	1	1	0.1	0.1	1.1	7	3	4	5.2	3.3	8.8
15-17	203	172	30	20.0	17.9	57.6	50	26	24	56.9	44.6	81.4
18-19	387	343	42	64.6	60.7	125.4	60	37	23	90.2	86.2	97.5
20-24	1541	1325	193	86.3	79.6	159.5	164	108	55	120.9	113.4	135.8
25-29	2145	1933	169	105.8	102.2	122.9	109	76	32	88.9	82.6	104.6
30-34	1523	1406	97	71.4	69.8	82.9	54	43	11	49.4	51.0	44.0
35-39	503	471	24	31.7	31.0	36.4	6	6	0	6.8	8.8	0.0
40-44	49	43	5	4.1	3.7	10.8	0	0	0	0.0	0.0	0.0
>44	0	0	0	0.0	0.0	0.0	0	0	0	0.0	0.0	0.0
<b>UNWED MOTHER BIRTH RATE</b>	741	536	201	7.2	5.5	35.0	138	44	94	20.1	8.8	50.2
Age of Mother												
10-14	2	1	1	0.1	0.1	1.1	6	2	4	4.4	2.2	8.8
15-17	111	83	28	10.9	8.6	53.7	37	13	24	42.1	22.3	81.4
18-19	128	96	32	21.4	17.0	95.5	22	6	16	33.1	14.0	67.8
20-24	281	188	91	15.7	11.3	75.2	53	17	36	39.1	17.9	88.9
25-29	140	104	35	6.9	5.5	25.5	15	3	12	12.2	3.3	39.2
30-34	52	41	10	2.4	2.0	8.5	4	2	2	3.7	2.4	8.0
35-39	21	19	2	1.3	1.3	3.0	1	1	0	1.1	1.5	0.0
40-44	6	4	2	0.5	0.3	4.3	0	0	0	0.0	0.0	0.0
>44	0	0	0	0.0	0.0	0.0	0	0	0	0.0	0.0	0.0
Birth Weight												
<1500 GM	78	60	15	1.2	1.1	2.7	12	3	9	2.7	1.0	6.0
1500-2499 GM	301	251	47	4.7	4.4	8.4	31	16	15	6.9	5.4	10.1
2500-3999 GM	5205	4648	469	81.9	81.6	83.6	370	246	122	82.2	82.3	81.9
≥4000 GM	769	735	30	12.1	12.9	5.3	37	34	3	8.2	11.4	2.0
<b>% OUT OF HOSPITAL BIRTHS</b>	38	36	2	0.6	0.6	0.4	1	1	0	0.2	0.3	0.0
<b>SPONTANEOUS ABORTION RATE</b>	297	261	34	2.9	2.7	5.9	34	26	8	5.0	5.2	4.3
Age of Mother												
10-14	0	0	0	0.0	0.0	0.0	0	0	0	0.0	0.0	0.0
15-17	7	7	0	0.7	0.7	0.0	3	2	1	3.4	3.4	3.4
18-19	12	10	2	2.0	1.8	6.0	7	3	4	10.5	7.0	16.9
20-24	65	55	9	3.6	3.3	7.4	10	8	2	7.4	8.4	4.9
25-29	98	81	17	4.8	4.3	12.4	10	9	1	8.2	9.8	3.3
30-34	71	64	6	3.3	3.2	5.1	2	2	0	1.8	2.4	0.0
35-39	37	37	0	2.3	2.4	0.0	2	2	0	2.3	2.9	0.0
40-44	7	7	0	0.6	0.6	0.0	0	0	0	0.0	0.0	0.0
>44	0	0	0	0.0	0.0	0.0	0	0	0	0.0	0.0	0.0
<b>INDUCED TERMINATION RATE</b>	2971	2422	441	28.7	24.8	76.9	19	13	5	2.8	2.6	2.7
Age of Recipient												
10-14	11	8	3	0.7	0.5	3.2	1	1	0	0.7	1.1	0.0
15-17	317	266	41	31.2	27.6	78.7	2	2	0	2.3	3.4	0.0
18-19	358	313	36	59.8	55.4	107.5	4	2	1	6.0	4.7	4.2
20-24	990	813	146	55.4	48.8	120.7	5	5	0	3.7	5.3	0.0
25-29	696	547	123	34.3	28.9	89.5	1	0	1	0.8	0.0	3.3
30-34	405	324	67	19.0	16.1	57.3	2	1	1	1.8	1.2	4.0
35-39	167	130	23	10.5	8.6	34.9	4	2	2	4.5	2.9	10.1
40-44	26	21	2	2.2	1.8	4.3	0	0	0	0.0	0.0	0.0
>44	1	0	0	0.1	0.0	0.0	0	0	0	0.0	0.0	0.0
<b>MARRIAGES</b>	4738	4381	342	12.4	12.1	16.6	310	260	48	10.5	11.8	6.3
<b>DIVORCES</b>	2847	2624	148	7.5	7.3	7.2	174	141	17	5.9	6.4	2.2

## SELECTED VITAL STATISTICS BY RACE, BY COUNTY, 1986

ITEM	COBB						COFFEE					
	NUMBER			RATE			NUMBER			RATE		
	Total	White	Black	Total	White	Black	Total	White	Black	Total	White	Black
<b>TOTAL DEATHS</b>	1901	1762	133	5.0	4.9	6.5	224	172	52	7.6	7.8	6.8
<b>Lifestages</b>												
<b>INFANCY (&lt;1)</b>	55	40	14	8.7	7.0	25.0	12	6	6	26.7	20.1	40.3
<b>NEONATAL</b>	42	28	13	6.6	4.9	23.2	7	2	5	15.6	6.7	33.6
<b>POST-NEONATAL</b>	13	12	1	2.0	2.1	1.8	5	4	1	11.1	13.4	6.7
<b>EARLY CHILDHOOD (1-4)</b>	4	4	0	19.6	21.0	0.0	2	2	0	94.0	141.1	0.0
<b>LATER CHILDHOOD (5-14)</b>	16	14	1	25.4	23.7	25.5	2	1	1	37.3	27.8	56.6
<b>ADOLESCENCE (15-19)</b>	15	12	3	45.5	38.5	170.8	2	2	0	66.6	98.1	0.0
<b>EARLY ADULTHOOD (20-29)</b>	76	65	11	103.2	94.6	221.4	5	4	1	100.6	109.6	75.8
<b>YOUNG ADULTHOOD (30-44)</b>	122	111	10	125.9	120.0	225.8	11	8	3	206.5	189.8	269.5
<b>MIDDLE ADULTHOOD (45-59)</b>	279	252	26	516.2	483.4	1352.1	27	19	8	682.2	588.2	1098.9
<b>LATER ADULTHOOD (60-74)</b>	616	589	26	2324.9	2324.7	2243.3	74	57	17	2139.3	2054.8	2481.8
<b>OLDER ADULTHOOD (&gt;74)</b>	718	675	42	9593.8	9547.4	10144.9	89	73	16	9008.1	9299.4	7881.8
<b>Cause of Death</b>												
<b>Infectious And Parasitic Diseases (001-139)</b>	31	27	4	8.1	7.5	19.4	6	5	1	20.2	22.7	13.1
<b>Neoplasms (140-239)</b>	474	441	32	124.3	122.3	155.3	46	35	11	155.2	159.1	144.0
<b>Malignant Neoplasms (140-208)</b>	463	430	32	121.4	119.2	155.3	44	34	10	148.4	154.5	130.9
<b>Stomach (151)</b>	10	5	5	2.6	1.4	24.3	2	1	1	6.7	4.5	13.1
<b>Colon (153)</b>	38	33	5	10.0	9.1	24.3	5	3	2	16.9	13.6	26.2
<b>Pancreas (157)</b>	24	23	1	6.3	6.4	4.9	2	2	0	6.7	9.1	0.0
<b>Trachea, Bronchus And Lung (162)</b>	139	135	4	36.5	37.4	19.4	14	12	2	47.2	54.5	26.2
<b>Breast (174-175)</b>	52	52	0	13.6	14.4	0.0	3	3	0	10.1	13.6	0.0
<b>Ovary (183)</b>	12	12	0	3.1	3.3	0.0	1	1	0	3.4	4.5	0.0
<b>Prostate (185)</b>	22	17	5	5.8	4.7	24.3	4	0	4	13.5	0.0	52.4
<b>Leukemia (204-208)</b>	15	13	1	3.9	3.6	4.9	1	1	0	3.4	4.5	0.0
<b>All Other Malignant Sites</b>	151	140	11	39.6	38.8	53.4	12	11	1	40.5	50.0	13.1
<b>Endocrine, Nutritional and Metabolic Diseases (240-279)</b>	36	34	2	9.4	9.4	9.7	5	4	1	16.9	18.2	13.1
<b>Diabetes Mellitus (250)</b>	26	24	2	6.8	6.7	9.7	4	4	0	13.5	18.2	0.0
<b>Diseases Of Blood And Blood-Forming Organs (280-289)</b>	5	5	0	1.3	1.4	0.0	0	0	0	0.0	0.0	0.0
<b>Mental Disorders (290-319)</b>	21	20	1	5.5	5.5	4.9	0	0	0	0.0	0.0	0.0
<b>Diseases Of The Nervous System And Sense Organs (320-389)</b>	30	27	3	7.9	7.5	14.6	7	6	1	23.6	27.3	13.1
<b>Diseases Of The Circulatory System (390-459)</b>	786	743	42	206.2	206.0	203.9	103	78	25	347.5	354.5	327.2
<b>Ischaemic Heart Disease (410-414)</b>	361	348	12	94.7	96.5	58.3	55	44	11	185.5	200.0	144.0
<b>Acute Myocardial Infarction (410)</b>	204	197	6	53.5	54.6	29.1	40	31	9	134.9	140.9	117.8
<b>Other Forms Of Heart Disease (420-429)</b>	181	169	12	47.5	46.9	58.3	17	11	6	57.4	50.0	78.5
<b>Cerebrovascular Disease (430-438)</b>	162	153	9	42.5	42.4	43.7	18	15	3	60.7	68.2	39.3
<b>Diseases Of The Arteries And Capillaries (440-448)</b>	26	25	1	6.8	6.9	4.9	3	2	1	10.1	9.1	13.1
<b>Diseases Of The Respiratory System (450-519)</b>	148	140	7	38.8	38.8	34.0	14	12	2	47.2	54.5	26.2
<b>Influenza And Pneumonia (480-487)</b>	55	50	4	14.4	13.9	19.4	8	6	2	27.0	27.3	26.2
<b>Chronic Obstructive Pulmonary Disease (490-498)</b>	71	69	2	18.6	19.1	9.7	4	4	0	13.5	18.2	0.0
<b>Diseases Of The Digestive System (520-579)</b>	69	64	5	18.1	17.7	24.3	6	5	1	20.2	22.7	13.1
<b>Chronic Liver Disease And Cirrhosis (571)</b>	21	21	0	5.5	5.8	0.0	1	0	1	3.4	0.0	13.1
<b>Disease Of The Genitourinary System (580-629)</b>	34	31	3	8.9	8.6	14.6	3	2	1	10.1	9.1	13.1
<b>Complications Of Pregnancy, Childbirth And The Puerperium (630-676)</b>	0	0	0	0.0	0.0	0.0	0	0	0	0.0	0.0	0.0
<b>Diseases Of The Skin (680-709)</b>	5	4	1	1.3	1.1	4.9	1	1	0	3.4	4.5	0.0
<b>Diseases Of The Musculoskeletal System (710-739)</b>	12	10	2	3.1	2.8	9.7	1	1	0	3.4	4.5	0.0
<b>Congenital Anomalies (740-759)</b>	23	21	1	6.0	5.8	4.9	5	2	3	16.9	9.1	39.3
<b>Certain Conditions Originating In The Perinatal Period (760-779)</b>	30	19	10	7.9	5.3	48.5	3	1	2	10.1	4.5	26.2
<b>Disorders Relating To Short Gestation (765)</b>	5	4	1	1.3	1.1	4.9	0	0	0	0.0	0.0	0.0
<b>Symptoms, Signs and Ill-Defined Conditions (780-799)</b>	10	9	1	2.6	2.5	4.9	4	3	1	13.5	13.6	13.1
<b>SIDS (798)</b>	3	2	1	0.8	0.6	4.9	2	1	1	6.7	4.5	13.1
<b>Injury And Poisoning (E80-E99)</b>	187	167	19	49.0	46.3	92.2	20	17	3	67.5	77.3	39.3
<b>Motor Vehicle Accidents (E810-E825)</b>	57	53	4	14.9	14.7	19.4	6	6	0	20.2	27.3	0.0
<b>All Other Accidents (E800-E807, E826-E849)</b>	51	43	8	13.4	11.9	38.8	6	6	0	20.2	27.3	0.0
<b>Suicides (E950-E959)</b>	51	50	0	13.4	13.9	0.0	4	4	0	13.5	18.2	0.0
<b>Homicides (E960-E969)</b>	23	16	7	6.0	4.4	34.0	3	0	3	10.1	0.0	39.3



## SELECTED VITAL STATISTICS BY RACE, BY COUNTY, 1986

ITEM	COLQUITT						COLUMBIA					
	NUMBER			RATE			NUMBER			RATE		
	Total	White	Black	Total	White	Black	Total	White	Black	Total	White	Black
<b>POPULATION</b>	37727	28812	8915	0.0	0.0	0.0	50398	42044	8354	0.0	0.0	0.0
<b>LIVE BIRTHS</b>	558	346	211	14.8	12.0	23.7	1018	881	116	20.2	21.0	13.9
Age of Mother												
10-14	2	0	2	1.2	0.0	3.8	1	0	1	0.4	0.0	2.7
15-17	44	24	20	40.1	32.4	56.2	28	20	7	19.0	16.8	24.4
18-19	84	50	34	133.8	113.9	179.9	68	54	13	79.6	81.0	69.5
20-24	213	130	82	145.5	127.1	185.9	283	236	43	127.1	136.5	86.3
25-29	132	88	44	92.1	83.6	115.5	350	318	26	135.4	148.0	59.5
30-34	63	44	19	48.3	43.9	63.1	229	207	16	95.0	99.8	47.6
35-39	18	9	9	16.2	10.0	43.1	52	41	8	26.7	24.4	29.4
40-44	2	1	1	2.1	1.3	5.0	7	5	2	4.5	3.9	7.6
>44	0	0	0	0.0	0.0	0.0	0	0	0	0.0	0.0	0.0
<b>UNWED MOTHER BIRTH RATE</b>	195	47	148	24.3	7.9	71.2	103	45	57	7.9	4.2	25.0
Age of Mother												
10-14	2	0	2	1.2	0.0	3.8	1	0	1	0.4	0.0	2.7
15-17	25	6	19	22.8	8.1	53.4	17	10	6	11.5	8.4	20.9
18-19	44	13	31	70.1	29.6	164.0	16	6	10	18.7	9.0	53.5
20-24	79	21	58	54.0	20.5	131.5	42	19	23	18.9	11.0	46.2
25-29	30	6	24	20.9	5.7	63.0	18	7	11	7.0	3.3	25.2
30-34	8	1	7	6.1	1.0	23.3	7	3	4	2.9	1.4	11.9
35-39	7	0	7	6.3	0.0	33.5	1	0	1	0.5	0.0	3.7
40-44	0	0	0	0.0	0.0	0.0	1	0	1	0.6	0.0	3.8
>44	0	0	0	0.0	0.0	0.0	0	0	0	0.0	0.0	0.0
Birth Weight												
<1500 GM	12	4	8	2.2	1.2	3.8	7	4	3	0.7	0.5	2.6
1500-2499 GM	46	22	24	8.2	6.4	11.4	35	24	9	3.4	2.7	7.8
2500-3999 GM	448	279	168	80.3	80.6	79.6	824	706	102	80.9	80.1	87.9
≥4000 GM	52	41	11	9.3	11.8	5.2	152	147	2	14.9	16.7	1.7
<b>% OUT OF HOSPITAL BIRTHS</b>	2	0	2	0.4	0.0	0.9	3	2	1	0.3	0.2	0.9
<b>SPONTANEOUS ABORTION RATE</b>	33	20	13	4.1	3.4	6.3	98	85	10	7.5	7.9	4.4
Age of Mother												
10-14	1	1	0	0.6	0.9	0.0	1	1	0	0.4	0.5	0.0
15-17	5	2	3	4.6	2.7	8.4	0	0	0	0.0	0.0	0.0
18-19	4	2	2	6.4	4.6	10.6	10	8	1	11.7	12.0	5.3
20-24	9	7	2	6.1	6.8	4.5	28	23	5	12.6	13.3	10.0
25-29	4	2	2	2.8	1.9	5.2	22	20	2	8.5	9.3	4.6
30-34	9	5	4	6.9	5.0	13.3	28	25	2	11.6	12.0	6.0
35-39	0	0	0	0.0	0.0	0.0	5	5	0	2.6	3.0	0.0
40-44	1	1	0	1.0	1.3	0.0	4	3	0	2.6	2.3	0.0
>44	0	0	0	0.0	0.0	0.0	0	0	0	0.0	0.0	0.0
<b>INDUCED TERMINATION RATE</b>	19	10	8	2.4	1.7	3.8	223	170	42	17.1	15.8	18.4
Age of Recipient												
10-14	0	0	0	0.0	0.0	0.0	1	1	0	0.4	0.5	0.0
15-17	1	1	0	0.9	1.3	0.0	39	31	7	26.4	26.1	24.4
18-19	1	1	0	1.6	2.3	0.0	31	28	2	36.3	42.0	10.7
20-24	5	2	2	3.4	2.0	4.5	62	48	11	27.8	27.8	22.1
25-29	2	0	2	1.4	0.0	5.2	46	35	10	17.8	16.3	22.9
30-34	7	4	3	5.4	4.0	10.0	31	19	9	12.9	9.2	26.8
35-39	3	2	1	2.7	2.2	4.8	11	6	3	5.6	3.6	11.0
40-44	0	0	0	0.0	0.0	0.0	2	2	0	1.3	1.6	0.0
>44	0	0	0	0.0	0.0	0.0	0	0	0	0.0	0.0	0.0
<b>MARRIAGES</b>	367	315	52	9.7	10.9	5.8	295	284	10	5.9	6.8	1.2
<b>DIVORCES</b>	195	173	18	5.2	6.0	2.0	366	335	30	7.3	8.0	3.6

## SELECTED VITAL STATISTICS BY RACE, BY COUNTY, 1986

ITEM	COLQUITT						COLUMBIA					
	NUMBER			RATE			NUMBER			RATE		
	Total	White	Black	Total	White	Black	Total	White	Black	Total	White	Black
<b>TOTAL DEATHS</b>	406	297	109	10.8	10.3	12.2	283	235	48	5.6	5.6	5.7
<b>Lifestages</b>												
<b>INFANCY (1)</b>	6	1	5	10.8	2.9	23.7	11	9	2	10.8	10.2	17.2
<b>NEONATAL</b>	4	0	4	7.2	0.0	19.0	8	7	1	7.9	7.9	8.6
<b>POST-NEONATAL</b>	2	1	1	3.6	2.9	4.7	3	2	1	2.9	2.3	8.6
<b>EARLY CHILDHOOD (1-4)</b>	0	0	0	0.0	0.0	0.0	1	1	0	29.4	37.6	0.0
<b>LATER CHILDHOOD (5-14)</b>	3	1	2	45.9	22.4	96.4	5	4	1	53.7	51.2	66.4
<b>ADOLESCENCE (15-19)</b>	4	3	1	112.7	120.0	95.4	3	2	1	62.3	51.8	104.3
<b>EARLY ADULTHOOD (20-29)</b>	7	4	3	127.4	99.4	204.2	12	10	2	132.7	136.8	115.3
<b>YOUNG ADULTHOOD (30-44)</b>	22	15	7	335.9	282.2	567.3	23	20	3	197.3	198.1	191.9
<b>MIDDLE ADULTHOOD (45-59)</b>	47	32	15	854.1	706.9	1536.9	52	39	13	781.0	673.2	1502.9
<b>LATER ADULTHOOD (60-74)</b>	161	115	46	3059.1	2615.4	5311.8	85	75	10	2367.0	2532.1	1589.8
<b>OLDER ADULTHOOD (&gt;74)</b>	156	126	30	8686.0	8176.5	11764.7	91	75	16	10133.6	11111.1	7174.9
<b>Cause of Death</b>												
<b>Infectious And Parasitic Diseases (001-139)</b>	5	2	3	13.3	6.9	33.7	2	2	0	4.0	4.8	0.0
<b>Neoplasms (140-239)</b>	88	62	26	233.3	215.2	291.6	69	60	9	136.9	142.7	107.7
<b>Malignant Neoplasms (140-208)</b>	88	62	26	233.3	215.2	291.6	69	60	9	136.9	142.7	107.7
Stomach (151)	2	2	0	5.3	6.9	0.0	0	0	0	0.0	0.0	0.0
Colon (153)	10	10	0	26.5	34.7	0.0	8	8	0	15.9	19.0	0.0
Pancreas (157)	5	4	1	13.3	13.9	11.2	1	1	0	2.0	2.4	0.0
Trachea, Bronchus And Lung (162)	27	19	8	71.6	65.9	89.7	16	13	3	31.7	30.9	35.9
Breast (174-175)	7	5	2	18.6	17.4	22.4	1	1	0	2.0	2.4	0.0
Ovary (183)	1	1	0	2.7	3.5	0.0	1	0	1	2.0	0.0	12.0
Prostate (185)	5	1	4	13.3	3.5	44.9	6	6	0	11.9	14.3	0.0
Leukemia (204-208)	5	4	1	13.3	13.9	11.2	2	2	0	4.0	4.8	0.0
All Other Malignant Sites	26	16	10	68.9	55.5	112.2	34	29	5	67.5	69.0	59.9
<b>Endocrine, Nutritional And Metabolic Diseases (240-279)</b>	12	8	4	31.8	27.8	44.9	5	4	1	9.9	9.5	12.0
<b>Diabetes Mellitus (250)</b>	9	6	3	23.9	20.8	33.7	3	2	1	6.0	4.8	12.0
<b>Diseases Of Blood And Blood-Forming Organs (280-289)</b>	3	2	1	8.0	6.9	11.2	0	0	0	0.0	0.0	0.0
<b>Mental Disorders (290-319)</b>	6	5	1	15.9	17.4	11.2	1	0	1	2.0	0.0	12.0
<b>Diseases Of The Nervous System And Sense Organs (320-389)</b>	12	11	1	31.8	38.2	11.2	1	1	0	2.0	2.4	0.0
<b>Diseases Of The Circulatory System (390-459)</b>	170	133	37	450.6	461.6	415.0	111	89	22	220.2	211.7	263.3
<b>Myocardial Infarction (410-414)</b>	5	1	4	13.3	3.5	44.9	3	0	3	6.0	0.0	35.9
<b>Ischaemic Heart Disease (410-414)</b>	85	70	15	225.3	243.0	168.3	58	49	9	115.1	116.5	107.7
<b>Acute Myocardial Infarction (410)</b>	56	47	9	148.4	163.1	101.0	33	27	6	65.5	64.2	71.8
<b>Other Forms Of Heart Disease (420-429)</b>	38	27	11	100.7	93.7	123.4	22	17	5	43.7	40.4	59.9
<b>Cerebrovascular Disease (430-438)</b>	31	25	6	82.2	86.8	67.3	20	16	4	39.7	38.1	47.9
<b>Diseases Of The Arteries And Capillaries (440-448)</b>	5	5	0	13.3	17.4	0.0	4	3	1	7.9	7.1	12.0
<b>Diseases Of The Respiratory System (460-519)</b>	41	33	8	108.7	114.5	89.7	26	21	5	51.6	49.9	59.9
<b>Influenza And Pneumonia (480-487)</b>	9	6	3	23.9	20.8	33.7	13	10	3	25.8	23.8	35.9
<b>Chronic Obstructive Pulmonary Disease (480-486)</b>	27	22	5	71.6	76.4	56.1	9	9	0	17.9	21.4	0.0
<b>Diseases Of The Digestive System (520-579)</b>	17	12	5	45.1	41.6	56.1	8	8	0	15.9	19.0	0.0
<b>Chronic Liver Disease And Cirrhosis (571)</b>	7	5	2	18.6	17.4	22.4	3	3	0	6.0	7.1	0.0
<b>Disease Of The Genito-urinary System (580-629)</b>	7	3	4	18.6	10.4	44.9	7	5	2	13.9	11.9	23.9
<b>Complications Of Pregnancy, Childbirth And The Puerperium (630-676)</b>	0	0	0	0.0	0.0	0.0	0	0	0	0.0	0.0	0.0
<b>Diseases Of The Skin (680-709)</b>	3	0	3	3.0	0.0	33.7	2	2	0	4.0	4.8	0.0
<b>Diseases Of The Musculo-skeletal System (710-739)</b>	2	2	0	5.3	6.9	0.0	2	1	1	4.0	2.4	12.0
<b>Congenital Anomalies (740-759)</b>	0	0	0	0.0	0.0	0.0	1	1	0	2.0	2.4	0.0
<b>Certain Conditions Originating In The Perinatal Period (760-779)</b>	4	0	4	10.6	0.0	44.9	7	6	1	13.9	14.3	12.0
<b>Disorders Relating To Short Gestation (765)</b>	1	0	1	2.7	0.0	11.2	1	0	1	2.0	0.0	12.0
<b>Symptoms, Signs And Ill-Defined Conditions (780-799)</b>	3	2	1	8.0	6.9	11.2	1	0	1	2.0	0.0	12.0
<b>SIDS (798)</b>	0	0	0	0.0	0.0	0.0	0	0	0	0.0	0.0	0.0
<b>Injury And Poisoning (E800-E999)</b>	33	22	11	87.5	76.4	123.4	40	35	5	79.4	83.2	59.9
<b>Motor Vehicle Accidents (E810-E825)</b>	12	10	2	31.8	34.7	22.4	18	15	3	35.7	35.7	35.9
<b>All Other Accidents (E800-E807, E826-E949)</b>	6	1	5	15.9	3.5	56.1	10	10	0	19.8	23.8	0.0
<b>Suicides (E950-E959)</b>	7	6	1	18.6	20.8	11.2	7	6	1	13.9	14.3	12.0
<b>Homicides (E960-E969)</b>	8	5	3	21.2	17.4	33.7	3	3	0	6.0	7.1	0.0

## SELECTED VITAL STATISTICS BY RACE, BY COUNTY, 1986

ITEM	COOK						COWETA					
	NUMBER			RATE			NUMBER			RATE		
	Total	White	Black	Total	White	Black	Total	White	Black	Total	White	Black
<b>POPULATION</b>	14287	9928	4359	0.0	0.0	0.0	44120	31995	12125	0.0	0.0	0.0
<b>LIVE BIRTHS</b>	196	92	104	13.7	9.3	23.9	814	539	272	18.4	16.8	22.4
Age of Mother												
10-14	3	1	2	4.6	2.6	7.4	2	0	2	1.0	0.0	3.1
15-17	19	11	8	45.9	44.7	47.6	60	34	26	48.0	42.2	58.4
18-19	32	11	21	119.0	63.2	221.1	100	59	41	134.2	126.9	146.4
20-24	81	40	41	159.1	126.6	212.4	279	177	102	162.5	153.8	180.2
25-29	38	18	20	66.4	46.3	109.3	219	163	55	125.9	132.2	108.7
30-34	19	9	10	38.9	25.4	75.2	109	74	35	61.9	55.5	82.0
35-39	3	2	1	7.3	6.5	9.8	37	26	10	25.7	24.2	27.3
40-44	1	0	1	2.7	0.0	10.4	8	6	1	6.5	6.5	3.1
>44	0	0	0	0.0	0.0	0.0	0	0	0	0.0	0.0	0.0
<b>UNWED MOTHER BIRTH RATE</b>	76	13	63	25.0	6.3	64.9	236	57	179	23.9	8.2	61.5
Age of Mother												
10-14	2	0	2	3.1	0.0	7.4	2	0	2	1.0	0.0	3.1
15-17	10	2	8	24.2	8.1	47.6	42	16	26	33.6	19.9	58.4
18-19	19	3	16	70.6	17.2	168.4	51	10	41	68.5	21.5	146.4
20-24	30	7	23	58.9	22.2	119.2	79	15	64	46.0	13.0	113.1
25-29	11	0	11	19.2	0.0	60.1	43	13	30	24.7	10.5	59.3
30-34	3	1	2	6.1	2.8	15.0	11	2	9	6.2	1.5	21.1
35-39	1	0	1	2.4	0.0	9.8	7	0	7	4.9	0.0	19.1
40-44	0	0	0	0.0	0.0	0.0	1	1	0	0.8	1.1	0.0
>44	0	0	0	0.0	0.0	0.0	0	0	0	0.0	0.0	0.0
Birth Weight												
<1500 GM	4	2	2	2.0	2.2	1.9	7	4	3	0.9	0.7	1.1
1500-2499 GM	10	5	5	5.1	5.4	4.8	53	25	28	6.5	4.6	10.3
2500-3999 GM	168	76	92	85.7	82.6	88.5	670	436	232	82.3	80.9	85.3
≥4000 GM	14	9	5	7.1	9.8	4.8	84	74	9	10.3	13.7	3.3
<b>% OUT OF HOSPITAL BIRTHS</b>	0	0	0	0.0	0.0	0.0	4	1	3	0.5	0.2	1.1
<b>SPONTANEOUS ABORTION RATE</b>	6	3	3	2.0	1.5	3.1	55	37	18	5.6	5.3	6.2
Age of Mother												
10-14	0	0	0	0.0	0.0	0.0	0	0	0	0.0	0.0	0.0
15-17	1	0	1	2.4	0.0	6.0	6	6	0	4.8	7.4	0.0
18-19	1	1	0	3.7	5.7	0.0	5	3	2	6.7	6.5	7.1
20-24	2	1	1	3.9	3.2	5.2	16	10	6	9.3	8.7	10.6
25-29	1	1	0	1.7	2.6	0.0	17	12	5	9.8	9.7	9.9
30-34	1	0	1	2.0	0.0	7.5	8	4	4	4.5	3.0	9.4
35-39	0	0	0	0.0	0.0	0.0	2	1	1	1.4	0.9	2.7
40-44	0	0	0	0.0	0.0	0.0	1	1	0	0.8	1.1	0.0
>44	0	0	0	0.0	0.0	0.0	0	0	0	0.0	0.0	0.0
<b>INDUCED TERMINATION RATE</b>	5	2	3	1.6	1.0	3.1	169	114	51	17.1	16.3	17.5
Age of Recipient												
10-14	0	0	0	0.0	0.0	0.0	7	6	1	3.5	4.4	1.6
15-17	0	0	0	0.0	0.0	0.0	23	14	8	18.4	17.4	18.0
18-19	0	0	0	0.0	0.0	0.0	25	18	7	33.6	38.7	25.0
20-24	3	1	2	5.9	3.2	10.4	48	24	21	28.0	20.9	37.1
25-29	2	1	1	3.5	2.6	5.5	32	27	5	18.4	21.9	9.9
30-34	0	0	0	0.0	0.0	0.0	21	13	8	11.9	9.8	18.7
35-39	0	0	0	0.0	0.0	0.0	9	8	1	6.2	7.4	2.7
40-44	0	0	0	0.0	0.0	0.0	4	4	0	3.2	4.4	0.0
>44	0	0	0	0.0	0.0	0.0	0	0	0	0.0	0.0	0.0
<b>MARRIAGES</b>	146	114	32	10.2	11.5	7.3	532	431	99	12.1	13.5	8.2
<b>DIVORCES</b>	15	11	3	1.0	1.1	0.7	277	237	28	6.3	7.4	2.3

## SELECTED VITAL STATISTICS BY RACE, BY COUNTY, 1986

ITEM	COOK						COWETA					
	NUMBER			RATE			NUMBER			RATE		
	Total	White	Black	Total	White	Black	Total	White	Black	Total	White	Black
<b>TOTAL DEATHS</b>	147	107	40	10.3	10.8	9.2	386	287	98	8.7	9.0	8.1
<b>Lifestages</b>												
<b>INFANCY (&lt;1)</b>	2	1	1	10.2	10.9	9.6	3	1	2	3.7	1.9	7.4
<b>NEONATAL</b>	1	1	0	5.1	10.9	0.0	2	1	1	2.5	1.9	3.7
<b>POST-NEONATAL</b>	1	0	1	5.1	0.0	9.6	1	0	1	1.2	0.0	3.7
<b>EARLY CHILDHOOD (1-4)</b>	2	1	1	211.6	169.5	281.7	2	1	1	75.8	58.2	108.1
<b>LATER CHILDHOOD (5-14)</b>	0	0	0	0.0	0.0	0.0	3	1	2	38.8	19.0	81.0
<b>ADOLESCENCE (15-19)</b>	0	0	0	0.0	0.0	0.0	3	3	0	73.5	112.0	0.0
<b>EARLY ADULTHOOD (20-29)</b>	3	1	2	147.6	73.5	297.6	11	8	3	164.5	170.0	151.4
<b>YOUNG ADULTHOOD (30-44)</b>	4	2	2	161.1	106.7	328.9	24	21	3	272.4	312.7	143.2
<b>MIDDLE ADULTHOOD (45-59)</b>	15	10	5	753.0	661.8	1039.5	62	36	25	959.6	715.4	1749.5
<b>LATER ADULTHOOD (60-74)</b>	54	40	14	2830.2	2635.0	3589.7	115	85	30	2222.2	2109.7	2617.8
<b>OLDER ADULTHOOD (&gt;74)</b>	67	52	15	10197.9	10058.0	10714.3	163	131	32	9416.5	9901.7	7843.1
<b>Cause of Death</b>												
<b>Infectious And Parasitic Diseases (001-139)</b>	1	1	0	7.0	10.1	0.0	6	4	2	13.6	12.5	16.5
<b>Neoplasms (140-239)</b>	34	28	6	238.0	282.0	137.6	79	62	16	179.1	193.8	132.0
<b>Malignant Neoplasms (140-208)</b>	33	28	5	231.0	282.0	114.7	78	62	15	176.8	193.8	123.7
<b>Stomach (151)</b>	1	1	0	7.0	10.1	0.0	2	2	0	4.5	6.3	0.0
<b>Colon (153)</b>	1	0	1	7.0	0.0	22.9	7	6	1	15.9	18.8	8.2
<b>Pancreas (157)</b>	3	3	0	21.0	30.2	0.0	5	2	3	11.3	6.3	24.7
<b>Trachea, Bronchus And Lung (162)</b>	14	12	2	98.0	120.9	45.9	19	16	2	43.1	50.0	16.5
<b>Breast (174-175)</b>	2	2	0	14.0	20.1	0.0	5	3	2	11.3	9.4	16.5
<b>Ovary (183)</b>	1	1	0	7.0	10.1	0.0	1	1	0	2.3	3.1	0.0
<b>Prostate (185)</b>	1	1	0	7.0	10.1	0.0	8	5	3	18.1	15.6	24.7
<b>Leukemia (204-208)</b>	0	0	0	0.0	0.0	0.0	5	4	1	11.3	12.5	8.2
<b>All Other Malignant Sites</b>	10	8	2	70.0	80.6	45.9	26	23	3	58.9	71.9	24.7
<b>Endocrine, Nutritional and Metabolic Diseases (240-279)</b>	2	1	1	14.0	10.1	22.9	6	3	3	13.6	9.4	24.7
<b>Diabetes Mellitus (250)</b>	2	1	1	14.0	10.1	22.9	3	2	1	6.8	6.3	8.2
<b>Diseases Of Blood And Blood-Forming Organs (280-289)</b>	0	0	0	0.0	0.0	0.0	1	1	0	2.3	3.1	0.0
<b>Mental Disorders (290-319)</b>	1	0	1	7.0	0.0	22.9	2	2	0	4.5	6.3	0.0
<b>Diseases Of The Nervous System And Sense Organs (320-389)</b>	1	1	0	7.0	10.1	0.0	7	5	2	15.9	15.6	16.5
<b>Diseases Of The Circulatory System (390-459)</b>	80	57	23	559.9	574.1	527.6	199	145	54	451.0	453.2	445.4
<b>Hypertensive Disease (401-405)</b>	0	0	0	0.0	0.0	0.0	6	5	1	13.6	15.6	8.2
<b>Ishchemic Heart Disease (410-414)</b>	43	35	8	301.0	352.5	183.5	102	72	30	231.2	225.0	247.4
<b>Acute Myocardial Infarction (410)</b>	33	26	7	231.0	261.9	160.6	70	50	20	158.7	156.3	164.9
<b>Other Forms Of Heart Disease (420-429)</b>	25	16	9	175.0	161.2	206.5	42	31	11	95.2	96.9	90.7
<b>Coronary Artery Disease (430-438)</b>	10	6	4	70.0	60.4	91.8	34	25	9	77.1	78.1	74.2
<b>Diseases Of The Arteries And Capillaries (440-448)</b>	1	0	1	7.0	0.0	22.9	6	5	1	13.6	15.6	8.2
<b>Diseases Of The Respiratory System (460-519)</b>	11	10	1	77.0	100.7	22.9	29	22	7	65.7	68.8	57.7
<b>Influenza And Pneumonia (480-487)</b>	4	4	0	28.0	40.3	0.0	14	11	3	31.7	34.4	24.7
<b>Chronic Obstructive Pulmonary Disease (490-496)</b>	5	4	1	35.0	40.3	22.9	10	8	2	22.7	25.0	16.5
<b>Diseases Of The Digestive System (520-579)</b>	2	1	1	14.0	10.1	22.9	11	7	4	24.9	21.9	33.0
<b>Chronic Liver Disease And Cirrhosis (571)</b>	1	1	0	7.0	10.1	0.0	4	3	1	9.1	9.4	8.2
<b>Disease Of The Genito-urinary System (580-629)</b>	4	2	2	28.0	20.1	45.9	1	1	0	2.3	3.1	0.0
<b>Complications Of Pregnancy, Childbirth And The Puerperium (630-676)</b>	0	0	0	0.0	0.0	0.0	0	0	0	0.0	0.0	0.0
<b>Diseases Of The Skin (680-709)</b>	1	1	0	7.0	10.1	0.0	1	0	1	2.3	0.0	8.2
<b>Diseases Of The Musculo-skeletal System (710-739)</b>	0	0	0	0.0	0.0	0.0	1	0	1	2.3	0.0	8.2
<b>Congenital Anomalies (740-759)</b>	2	1	1	14.0	10.1	22.9	0	0	0	0.0	0.0	0.0
<b>Certain Conditions Originating In The Perinatal Period (760-779)</b>	1	1	0	7.0	10.1	0.0	1	0	1	2.3	0.0	8.2
<b>Disorders Relating To Short Gestation (765)</b>	0	0	0	0.0	0.0	0.0	0	0	0	0.0	0.0	0.0
<b>Symptoms, Signs And Ill-Defined Conditions (780-799)</b>	0	0	0	0.0	0.0	0.0	3	1	2	6.8	3.1	16.5
<b>SIDS (798)</b>	0	0	0	0.0	0.0	0.0	1	0	1	2.3	0.0	8.2
<b>Injury And Poisoning (E800-E999)</b>	7	3	4	49.0	30.2	91.8	39	34	5	88.4	106.3	41.2
<b>Motor Vehicle Accidents (E810-E825)</b>	3	1	2	21.0	10.1	45.9	12	10	2	27.2	31.3	16.5
<b>All Other Accidents (E800-E807, E826-E839)</b>	0	0	0	0.0	0.0	0.0	9	9	0	20.4	28.1	0.0
<b>Suicides (E950-E959)</b>	0	0	0	0.0	0.0	0.0	11	11	0	24.9	34.4	0.0
<b>Homicides (E960-E969)</b>	3	1	2	21.0	10.1	45.9	6	4	2	13.6	12.5	16.5

## SELECTED VITAL STATISTICS BY RACE, BY COUNTY, 1986

ITEM	CRAWFORD						CRISP					
	NUMBER			RATE			NUMBER			RATE		
	Total	White	Black	Total	White	Black	Total	White	Black	Total	White	Black
<b>POPULATION</b>	8360	5020	3340	0.0	0.0	0.0	20090	12151	7939	0.0	0.0	0.0
<b>LIVE BIRTHS</b>	105	62	43	12.6	12.4	12.9	326	134	192	16.2	11.0	24.2
Age of Mother												
10-14	1	0	1	2.5	0.0	5.5	2	0	2	2.2	0.0	4.4
15-17	3	1	2	10.7	7.6	13.5	39	6	33	63.9	19.1	111.5
18-19	13	6	7	80.2	75.0	85.4	43	8	35	108.3	40.4	175.9
20-24	37	21	16	106.3	109.9	101.9	116	55	61	131.2	117.0	147.3
25-29	37	27	10	115.3	150.0	70.9	77	39	38	97.0	83.7	115.9
30-34	11	5	6	31.9	21.3	54.5	40	22	18	54.3	47.9	65.0
35-39	2	1	1	7.1	5.2	11.5	5	2	3	9.6	5.8	17.2
40-44	1	1	0	4.5	7.4	0.0	4	2	2	8.5	6.1	13.6
>44	0	0	0	0.0	0.0	0.0	0	0	0	0.0	0.0	0.0
<b>UNWED MOTHER BIRTH RATE</b>	26	6	20	13.3	5.2	24.6	164	22	142	37.2	8.5	77.4
Age of Mother												
10-14	1	0	1	2.5	0.0	5.5	2	0	2	2.2	0.0	4.4
15-17	1	0	1	3.6	0.0	6.8	35	3	32	57.4	9.6	108.1
18-19	6	0	6	37.0	0.0	73.2	33	1	32	83.1	5.1	160.8
20-24	10	4	6	28.7	20.9	38.2	58	14	44	65.6	29.8	106.3
25-29	5	1	4	15.6	5.6	28.4	22	3	19	27.7	6.4	57.9
30-34	3	1	2	8.7	4.3	18.2	11	1	10	14.9	2.2	36.1
35-39	0	0	0	0.0	0.0	0.0	2	0	2	3.8	0.0	11.5
40-44	0	0	0	0.0	0.0	0.0	1	0	1	2.1	0.0	6.8
>44	0	0	0	0.0	0.0	0.0	0	0	0	0.0	0.0	0.0
Birth Weight												
<1500 GM	2	0	2	1.9	0.0	4.7	3	1	2	0.9	0.7	1.0
1500-2499 GM	11	7	4	10.5	11.3	9.3	28	8	20	8.6	6.0	10.4
2500-3999 GM	82	47	35	78.1	75.8	81.4	268	104	164	82.2	77.6	85.4
≥4000 GM	10	8	2	9.5	12.9	4.7	27	21	6	8.3	15.7	3.1
<b>% OUT OF HOSPITAL BIRTHS</b>	1	0	1	1.0	0.0	2.3	0	0	0	0.0	0.0	0.0
<b>SPONTANEOUS ABORTION RATE</b>	3	2	1	1.5	1.7	1.2	17	6	11	3.9	2.3	6.0
Age of Mother												
10-14	0	0	0	0.0	0.0	0.0	0	0	0	0.0	0.0	0.0
15-17	0	0	0	0.0	0.0	0.0	1	0	1	1.6	0.0	3.4
18-19	0	0	0	0.0	0.0	0.0	2	1	1	5.0	5.1	5.0
20-24	0	0	0	0.0	0.0	0.0	4	1	3	4.5	2.1	7.2
25-29	1	1	0	3.1	5.6	0.0	5	2	3	6.3	4.3	9.1
30-34	2	1	1	5.8	4.3	9.1	5	2	3	6.8	4.4	10.8
35-39	0	0	0	0.0	0.0	0.0	0	0	0	0.0	0.0	0.0
40-44	0	0	0	0.0	0.0	0.0	0	0	0	0.0	0.0	0.0
>44	0	0	0	0.0	0.0	0.0	0	0	0	0.0	0.0	0.0
<b>INDUCED TERMINATION RATE</b>	16	6	10	8.2	5.2	12.3	63	32	24	14.3	12.4	13.1
Age of Recipient												
10-14	0	0	0	0.0	0.0	0.0	4	1	3	4.4	2.2	6.6
15-17	2	0	2	7.1	0.0	13.5	9	6	2	14.8	19.1	6.8
18-19	3	1	2	18.5	12.5	24.4	9	7	1	22.7	35.4	5.0
20-24	4	3	1	11.5	15.7	6.4	20	9	9	22.6	19.1	21.7
25-29	4	0	4	12.5	0.0	28.4	10	5	4	12.6	10.7	12.2
30-34	1	0	1	2.9	0.0	9.1	7	3	2	9.5	6.5	7.2
35-39	2	2	0	7.1	10.3	0.0	4	1	3	7.7	2.9	17.2
40-44	0	0	0	0.0	0.0	0.0	0	0	0	0.0	0.0	0.0
>44	0	0	0	0.0	0.0	0.0	0	0	0	0.0	0.0	0.0
<b>MARRIAGES</b>	69	47	22	8.3	9.4	6.6	193	142	51	9.6	11.7	6.4
<b>DIVORCES</b>	48	39	8	5.7	7.8	2.4	93	72	16	4.6	5.9	2.0

## SELECTED VITAL STATISTICS BY RACE, BY COUNTY, 1986

ITEM	CRAWFORD						CRISP					
	NUMBER			RATE			NUMBER			RATE		
	Total	White	Black	Total	White	Black	Total	White	Black	Total	White	Black
<b>TOTAL DEATHS</b>	63	42	21	7.5	8.4	6.3	238	150	88	11.8	12.3	11.1
<b>Lifestages</b>												
<b>INFANCY (&lt;1)</b>	2	1	1	19.0	16.1	23.3	3	0	3	9.2	0.0	15.6
<b>NEONATAL</b>	2	1	1	19.0	16.1	23.3	2	0	2	6.1	0.0	10.4
<b>POST-NEONATAL</b>	0	0	0	0.0	0.0	0.0	1	0	1	3.1	0.0	5.2
<b>EARLY CHILDHOOD (1-4)</b>	2	0	2	362.3	0.0	806.5	0	0	0	0.0	0.0	0.0
<b>LATER CHILDHOOD (5-14)</b>	0	0	0	0.0	0.0	0.0	2	2	0	55.5	109.8	0.0
<b>ADOLESCENCE (15-19)</b>	1	1	0	110.1	221.2	0.0	2	1	1	102.1	101.4	102.8
<b>EARLY ADULTHOOD (20-29)</b>	1	1	0	76.9	135.9	0.0	8	5	3	255.6	277.0	226.4
<b>YOUNG ADULTHOOD (30-44)</b>	3	1	2	178.3	89.0	357.8	11	5	6	334.2	225.8	557.1
<b>MIDDLE ADULTHOOD (45-59)</b>	6	5	1	528.6	646.0	277.0	32	19	13	1134.8	930.5	1671.0
<b>LATER ADULTHOOD (60-74)</b>	18	12	6	2184.5	2281.4	2013.4	81	53	28	3157.9	2984.2	3548.8
<b>OLDER ADULTHOOD (&gt;74)</b>	30	21	9	9966.8	11602.2	7500.0	99	65	34	10153.8	9701.5	11147.5
<b>Cause of Death</b>												
<b>Infectious And Parasitic Diseases (001-139)</b>	2	2	0	23.9	39.8	0.0	3	2	1	14.9	16.5	12.6
<b>Neoplasms (140-239)</b>	8	4	4	95.7	79.7	119.8	57	39	18	283.7	321.0	226.7
<b>Malignant Neoplasms (140-208)</b>	7	4	3	83.7	79.7	89.8	56	39	17	278.7	321.0	214.1
Stomach (151)	1	0	1	12.0	0.0	29.9	0	0	0	0.0	0.0	0.0
Colon (153)	1	1	0	12.0	19.9	0.0	2	2	0	10.0	16.5	0.0
Pancreas (157)	0	0	0	0.0	0.0	0.0	1	0	1	5.0	0.0	12.6
Trachea, Bronchus And Lung (162)	0	0	0	0.0	0.0	0.0	19	19	0	94.6	156.4	0.0
Breast (174-175)	2	1	1	23.9	19.9	29.9	6	3	3	29.9	24.7	37.8
Ovary (183)	0	0	0	0.0	0.0	0.0	3	2	1	14.9	16.5	12.6
Prostate (185)	0	0	0	0.0	0.0	0.0	4	1	3	19.9	8.2	37.8
Leukemia (204-208)	0	0	0	0.0	0.0	0.0	2	1	1	10.0	8.2	12.6
All Other Malignant Sites	3	2	1	35.9	39.8	29.9	19	11	8	94.6	90.5	100.8
<b>Endocrine, Nutritional and Metabolic Diseases (240-279)</b>	6	4	2	71.8	79.7	59.9	8	3	5	39.8	24.7	63.0
<b>Diabetes Mellitus (250)</b>	2	1	1	23.9	19.9	29.9	4	1	3	19.9	8.2	37.8
<b>Diseases Of Blood And Blood-Forming Organs (280-289)</b>	0	0	0	0.0	0.0	0.0	1	0	1	5.0	0.0	12.6
<b>Mental Disorders (290-319)</b>	1	1	0	12.0	19.9	0.0	4	1	3	19.9	8.2	37.8
<b>Diseases Of The Nervous System And Sense Organs (320-389)</b>	1	1	0	12.0	19.9	0.0	2	2	0	10.0	16.5	0.0
<b>Diseases Of The Circulatory System (390-459)</b>	31	20	11	370.8	398.4	329.3	101	59	42	502.7	485.6	529.0
<b>Hypertensive Disease (401-405)</b>	1	0	1	12.0	0.0	29.9	2	1	1	10.0	8.2	12.6
<b>Ischaemic Heart Disease (410-414)</b>	14	9	5	167.5	179.3	149.7	57	40	17	283.7	329.2	214.1
<b>Acute Myocardial Infarction (410)</b>	10	6	4	119.6	119.5	119.8	42	26	16	209.1	214.0	201.5
<b>Other Forms Of Heart Disease (420-429)</b>	10	7	3	119.6	139.4	89.8	19	11	8	94.6	90.5	100.8
<b>Cerebrovascular Disease (430-438)</b>	6	4	2	71.8	79.7	59.9	22	6	16	109.5	49.4	201.5
<b>Diseases Of The Arteries And Capillaries (440-448)</b>	0	0	0	0.0	0.0	0.0	1	1	0	5.0	8.2	0.0
<b>Diseases Of The Respiratory System (460-519)</b>	5	3	2	59.8	59.8	59.9	18	16	2	89.6	131.7	25.2
<b>Influenza And Pneumonia (480-487)</b>	3	2	1	35.9	39.8	29.9	6	5	1	29.9	41.1	12.6
<b>Chronic Obstructive Pulmonary Disease (490-496)</b>	1	1	0	12.0	19.9	0.0	7	7	0	34.8	57.6	0.0
<b>Diseases Of The Digestive System (520-579)</b>	1	1	0	12.0	19.9	0.0	10	9	1	49.8	74.1	12.6
<b>Chronic Liver Disease And Cirrhosis (571)</b>	0	0	0	0.0	0.0	0.0	2	1	1	10.0	8.2	12.6
<b>Disease Of The Genito-urinary System (580-629)</b>	1	1	0	12.0	19.9	0.0	8	2	6	39.8	16.5	75.6
<b>Complications Of Pregnancy, Childbirth And The Puerperium (630-676)</b>	0	0	0	0.0	0.0	0.0	0	0	0	0.0	0.0	0.0
<b>Diseases Of The Skin (680-709)</b>	0	0	0	0.0	0.0	0.0	3	1	2	14.9	8.2	25.2
<b>Diseases Of The Musculo-skeletal System (710-739)</b>	0	0	0	0.0	0.0	0.0	1	0	1	5.0	0.0	12.6
<b>Congenital Anomalies (740-759)</b>	1	1	0	12.0	19.9	0.0	2	0	2	10.0	0.0	25.2
<b>Certain Conditions Originating In The Perinatal Period (760-779)</b>	1	0	1	12.0	0.0	29.9	1	0	1	5.0	0.0	12.6
<b>Disorders Relating To Short Gestation (765)</b>	1	0	1	12.0	0.0	29.9	0	0	0	0.0	0.0	0.0
<b>Symptoms, Signs and Ill Defined Conditions (780-799)</b>	0	0	0	0.0	0.0	0.0	1	1	0	5.0	8.2	0.0
<b>SIDS (798)</b>	0	0	0	0.0	0.0	0.0	0	0	0	0.0	0.0	0.0
<b>Injury And Poisoning (E800-E999)</b>	5	4	1	59.8	79.7	29.9	18	15	3	89.6	123.4	37.8
<b>Motor Vehicle Accidents (E810-E825)</b>	2	2	0	23.9	39.8	0.0	8	7	1	39.8	57.6	12.6
<b>All Other Accidents (E800-E807, E826-E849)</b>	2	1	1	23.9	19.9	29.9	4	4	0	19.9	32.9	0.0
<b>Suicides (E950-E959)</b>	1	1	0	12.0	19.9	0.0	2	2	0	10.0	16.5	0.0
<b>Homicides (E960-E969)</b>	0	0	0	0.0	0.0	0.0	3	1	2	14.9	8.2	25.2

## SELECTED VITAL STATISTICS BY RACE, BY COUNTY, 1986

ITEM	DADE						DAWSON					
	NUMBER			RATE			NUMBER			RATE		
	Total	White	Black	Total	White	Black	Total	White	Black	Total	White	Black
<b>POPULATION</b>	12942	12769	173	0.0	0.0	0.0	5676	5633	43	0.0	0.0	0.0
<b>LIVE BIRTHS</b>	147	147	0	11.4	11.5	0.0	123	121	1	21.7	21.5	23.3
Age of Mother												
10-14	1	1	0	1.9	1.9	0.0	1	1	0	4.7	4.8	0.0
15-17	11	11	0	31.0	31.4	0.0	12	11	1	71.9	65.9	0.0
18-19	21	21	0	76.6	78.9	0.0	15	15	0	156.2	157.9	0.0
20-24	55	55	0	87.4	88.4	0.0	53	52	0	262.4	258.7	0.0
25-29	35	35	0	61.9	63.1	0.0	30	30	0	126.1	126.6	0.0
30-34	13	13	0	25.0	25.3	0.0	8	8	0	38.1	38.6	0.0
35-39	10	10	0	22.9	23.0	0.0	3	3	0	17.5	17.6	0.0
40-44	1	1	0	2.8	2.8	0.0	1	1	0	6.5	6.5	0.0
>44	0	0	0	0.0	0.0	0.0	0	0	0	0.0	0.0	0.0
<b>UNWED MOTHER BIRTH RATE</b>	13	13	0	4.1	4.2	0.0	13	12	1	10.5	9.7	125.0
Age of Mother												
10-14	1	1	0	1.9	1.9	0.0	1	1	0	4.7	4.8	0.0
15-17	1	1	0	2.8	2.9	0.0	4	3	1	24.0	18.0	0.0
18-19	6	6	0	21.9	22.6	0.0	2	2	0	20.8	21.1	0.0
20-24	3	3	0	4.8	4.8	0.0	6	6	0	29.7	29.9	0.0
25-29	2	2	0	3.5	3.6	0.0	0	0	0	0.0	0.0	0.0
30-34	0	0	0	0.0	0.0	0.0	0	0	0	0.0	0.0	0.0
35-39	0	0	0	0.0	0.0	0.0	0	0	0	0.0	0.0	0.0
40-44	0	0	0	0.0	0.0	0.0	0	0	0	0.0	0.0	0.0
>44	0	0	0	0.0	0.0	0.0	0	0	0	0.0	0.0	0.0
Birth Weight												
<1500 GM	0	0	0	0.0	0.0	0.0	1	1	0	0.8	0.8	0.0
1500-2499 GM	9	9	0	6.1	6.1	0.0	9	9	0	7.3	7.4	0.0
2500-3999 GM	123	123	0	83.7	83.7	0.0	100	98	1	81.3	81.0	100.0
≥4000 GM	15	15	0	10.2	10.2	0.0	13	13	0	10.6	10.7	0.0
<b>% OUT OF HOSPITAL BIRTHS</b>	1	1	0	0.7	0.7	0.0	0	0	0	0.0	0.0	0.0
<b>SPONTANEOUS ABORTION RATE</b>	2	2	0	0.6	0.6	0.0	16	16	0	12.9	13.0	0.0
Age of Mother												
10-14	0	0	0	0.0	0.0	0.0	0	0	0	0.0	0.0	0.0
15-17	1	1	0	2.8	2.9	0.0	1	1	0	6.0	6.0	0.0
18-19	0	0	0	0.0	0.0	0.0	0	0	0	0.0	0.0	0.0
20-24	0	0	0	0.0	0.0	0.0	7	7	0	34.7	34.8	0.0
25-29	0	0	0	0.0	0.0	0.0	2	2	0	8.4	8.4	0.0
30-34	1	1	0	1.9	1.9	0.0	6	6	0	28.6	29.0	0.0
35-39	0	0	0	0.0	0.0	0.0	0	0	0	0.0	0.0	0.0
40-44	0	0	0	0.0	0.0	0.0	0	0	0	0.0	0.0	0.0
>44	0	0	0	0.0	0.0	0.0	0	0	0	0.0	0.0	0.0
<b>INDUCED TERMINATION RATE</b>	26	25	0	8.3	8.1	0.0	16	16	0	12.9	13.0	0.0
Age of Recipient												
10-14	0	0	0	0.0	0.0	0.0	0	0	0	0.0	0.0	0.0
15-17	3	3	0	8.5	8.6	0.0	1	1	0	6.0	6.0	0.0
18-19	7	7	0	25.5	26.3	0.0	1	1	0	10.4	10.5	0.0
20-24	9	8	0	14.3	12.9	0.0	8	8	0	39.6	39.8	0.0
25-29	5	5	0	8.8	9.0	0.0	6	6	0	25.2	25.3	0.0
30-34	1	1	0	1.9	1.9	0.0	0	0	0	0.0	0.0	0.0
35-39	1	1	0	2.3	2.3	0.0	0	0	0	0.0	0.0	0.0
40-44	0	0	0	0.0	0.0	0.0	0	0	0	0.0	0.0	0.0
>44	0	0	0	0.0	0.0	0.0	0	0	0	0.0	0.0	0.0
<b>MARRIAGES</b>	1439	1392	41	111.2	109.0	237.0	67	67	0	11.8	11.9	0.0
<b>DIVORCES</b>	68	67	0	5.3	5.2	0.0	38	31	0	6.7	5.5	0.0

## SELECTED VITAL STATISTICS BY RACE, BY COUNTY, 1986

ITEM	DADE						DAWSON					
	NUMBER			RATE			NUMBER			RATE		
	Total	White	Black	Total	White	Black	Total	White	Black	Total	White	Black
<b>TOTAL DEATHS</b>	81	80	1	6.3	6.3	5.8	54	54	0	9.5	9.6	0.0
<b>Lifestages</b>												
<b>INFANCY (&lt;1)</b>	0	0	0	0.0	0.0	0.0	2	2	0	16.3	16.5	0.0
<b>NEONATAL</b>	0	0	0	0.0	0.0	0.0	1	1	0	8.1	8.3	0.0
<b>POST-NEONATAL</b>	0	0	0	0.0	0.0	0.0	1	1	0	8.1	8.3	0.0
<b>EARLY CHILDHOOD (1-4)</b>	0	0	0	0.0	0.0	0.0	0	0	0	0.0	0.0	0.0
<b>LATER CHILDHOOD (5-14)</b>	0	0	0	0.0	0.0	0.0	1	1	0	107.9	109.6	0.0
<b>ADOLESCENCE (15-19)</b>	0	0	0	0.0	0.0	0.0	1	1	0	192.7	193.4	0.0
<b>EARLY ADULTHOOD (20-29)</b>	4	4	0	174.3	177.0	0.0	4	4	0	464.6	467.3	0.0
<b>YOUNG ADULTHOOD (30-44)</b>	2	2	0	76.4	77.3	0.0	7	7	0	628.9	634.1	0.0
<b>MIDDLE ADULTHOOD (45-59)</b>	12	12	0	674.5	683.8	0.0	3	3	0	350.5	353.4	0.0
<b>LATER ADULTHOOD (60-74)</b>	25	25	0	1941.0	1962.3	0.0	16	16	0	2231.5	2237.8	0.0
<b>OLDER ADULTHOOD (&gt;74)</b>	38	37	1	8695.6	8564.8	20000.0	20	20	0	7662.8	7662.8	0.0
<b>Cause of Death</b>												
<b>Infectious And Parasitic Diseases (001-139)</b>	0	0	0	0.0	0.0	0.0	1	1	0	17.6	17.8	0.0
<b>Neoplasms (140-239)</b>	18	18	0	139.1	141.0	0.0	9	9	0	158.6	159.8	0.0
<b>Malignant Neoplasms (140-208)</b>	18	18	0	139.1	141.0	0.0	9	9	0	158.6	159.8	0.0
<b>Stomach (151)</b>	0	0	0	0.0	0.0	0.0	0	0	0	0.0	0.0	0.0
<b>Colon (153)</b>	3	3	0	23.2	23.5	0.0	2	2	0	35.2	35.5	0.0
<b>Pancreas (157)</b>	0	0	0	0.0	0.0	0.0	0	0	0	0.0	0.0	0.0
<b>Trachea, Bronchus And Lung (162)</b>	4	4	0	30.9	31.3	0.0	1	1	0	17.6	17.8	0.0
<b>Breast (174-175)</b>	2	2	0	15.5	15.7	0.0	1	1	0	17.6	17.8	0.0
<b>Ovary (183)</b>	3	3	0	23.2	23.5	0.0	0	0	0	0.0	0.0	0.0
<b>Prostate (185)</b>	2	2	0	15.5	15.7	0.0	0	0	0	0.0	0.0	0.0
<b>Leukemia (204-208)</b>	0	0	0	0.0	0.0	0.0	0	0	0	0.0	0.0	0.0
<b>All Other Malignant Sites</b>	4	4	0	30.9	31.3	0.0	5	5	0	88.1	88.8	0.0
<b>Endocrine, Nutritional and Metabolic Diseases (240-279)</b>	2	2	0	15.5	15.7	0.0	1	1	0	17.6	17.8	0.0
<b>Diabetes Mellitus (250)</b>	2	2	0	15.5	15.7	0.0	1	1	0	17.6	17.8	0.0
<b>Diseases Of Blood And Blood-Forming Organs (280-289)</b>	0	0	0	0.0	0.0	0.0	0	0	0	0.0	0.0	0.0
<b>Mental Disorders (290-319)</b>	0	0	0	0.0	0.0	0.0	0	0	0	0.0	0.0	0.0
<b>Diseases Of The Nervous System And Sense Organs (320-389)</b>	0	0	0	0.0	0.0	0.0	1	1	0	17.6	17.8	0.0
<b>Diseases Of The Circulatory System (390-459)</b>	43	42	1	332.3	328.9	578.0	17	17	0	299.5	301.8	0.0
<b>Hypertensive Disease (401-405)</b>	1	1	0	7.7	7.8	0.0	0	0	0	0.0	0.0	0.0
<b>Ischaemic Heart Disease (410-414)</b>	24	23	1	185.4	180.1	578.0	12	12	0	211.4	213.0	0.0
<b>Acute Myocardial Infarction (410)</b>	16	16	0	123.6	125.3	0.0	9	9	0	158.6	159.8	0.0
<b>Other Forms Of Heart Disease (420-429)</b>	9	9	0	69.5	70.5	0.0	3	3	0	52.9	53.3	0.0
<b>Cerebrovascular Disease (430-438)</b>	6	6	0	46.4	47.0	0.0	1	1	0	17.6	17.8	0.0
<b>Diseases Of The Arteries And Capillaries (440-448)</b>	2	2	0	15.5	15.7	0.0	0	0	0	0.0	0.0	0.0
<b>Diseases Of The Respiratory System (460-519)</b>	7	7	0	54.1	54.8	0.0	11	11	0	193.8	195.3	0.0
<b>Influenza And Pneumonia (480-487)</b>	1	1	0	7.7	7.8	0.0	4	4	0	70.5	71.0	0.0
<b>Chronic Obstructive Pulmonary Disease (490-498)</b>	5	5	0	38.6	39.2	0.0	4	4	0	70.5	71.0	0.0
<b>Diseases Of The Digestive System (520-579)</b>	1	1	0	7.7	7.8	0.0	2	2	0	35.2	35.5	0.0
<b>Chronic Liver Disease And Cirrhosis (571)</b>	0	0	0	0.0	0.0	0.0	1	1	0	17.6	17.8	0.0
<b>Disease Of The Genito-urinary System (580-629)</b>	0	0	0	0.0	0.0	0.0	0	0	0	0.0	0.0	0.0
<b>Complications Of Pregnancy, Childbirth And The Puerperium (630-676)</b>	0	0	0	0.0	0.0	0.0	0	0	0	0.0	0.0	0.0
<b>Diseases Of The Skin (680-709)</b>	0	0	0	0.0	0.0	0.0	0	0	0	0.0	0.0	0.0
<b>Diseases Of The Musculo-skeletal System (710-739)</b>	2	2	0	15.5	15.7	0.0	0	0	0	0.0	0.0	0.0
<b>Congenital Anomalies (740-759)</b>	0	0	0	0.0	0.0	0.0	0	0	0	0.0	0.0	0.0
<b>Certain Conditions Originating In The Perinatal Period (760-779)</b>	0	0	0	0.0	0.0	0.0	1	1	0	17.6	17.8	0.0
<b>Disorders Relating To Short Gestation (765)</b>	0	0	0	0.0	0.0	0.0	1	1	0	17.6	17.8	0.0
<b>Symptoms, Signs and Ill Defined Conditions (780-799)</b>	0	0	0	0.0	0.0	0.0	1	1	0	17.6	17.8	0.0
<b>SIDS (798)</b>	0	0	0	0.0	0.0	0.0	1	1	0	17.6	17.8	0.0
<b>Injury And Poisoning (E800-E999)</b>	8	8	0	61.8	62.7	0.0	10	10	0	176.2	177.5	0.0
<b>Motor Vehicle Accidents (E810-E825)</b>	3	3	0	23.2	23.5	0.0	8	8	0	140.9	142.0	0.0
<b>All Other Accidents (E800-E807, E826-E849)</b>	0	0	0	0.0	0.0	0.0	0	0	0	0.0	0.0	0.0
<b>Suicides (E950-E959)</b>	2	2	0	15.5	15.7	0.0	0	0	0	0.0	0.0	0.0
<b>Homicides (E960-E969)</b>	3	3	0	23.2	23.5	0.0	1	1	0	17.6	17.8	0.0



## SELECTED VITAL STATISTICS BY RACE, BY COUNTY, 1986

ITEM	DECATUR						DEKALB					
	NUMBER			RATE			NUMBER			RATE		
	Total	White	Black	Total	White	Black	Total	White	Black	Total	White	Black
<b>POPULATION</b>	27386	16657	10729	0.0	0.0	0.0	534838	381834	153004	0.0	0.0	0.0
<b>LIVE BIRTHS</b>	398	207	189	14.5	12.4	17.6	7960	3863	3818	14.9	10.1	25.0
Age of Mother												
10-14	4	1	3	3.1	1.5	4.8	46	2	42	2.1	0.1	5.2
15-17	45	16	29	55.3	34.8	81.9	363	84	272	24.2	8.4	54.7
18-19	36	12	24	78.9	49.6	112.1	607	184	409	60.8	26.6	133.3
20-24	148	83	63	119.0	113.7	122.6	2025	826	1145	73.3	42.8	137.5
25-29	98	56	42	91.7	87.2	98.4	2459	1293	1071	88.2	71.0	110.6
30-34	52	32	20	60.8	57.5	67.1	1705	1005	633	65.3	57.7	72.7
35-39	12	6	6	17.0	12.5	26.5	682	431	216	33.6	29.4	38.1
40-44	3	1	2	4.7	2.3	9.5	71	37	29	4.3	3.0	7.1
>44	0	0	0	0.0	0.0	0.0	2	1	1	0.1	0.1	0.3
<b>UNWED MOTHER BIRTH RATE</b>	147	22	124	25.4	6.2	55.3	2348	392	1927	16.4	4.0	43.3
Age of Mother												
10-14	4	1	3	3.1	1.5	4.8	44	1	42	2.0	0.1	5.2
15-17	29	5	24	35.6	10.9	67.8	320	50	265	21.3	5.0	53.3
18-19	24	2	22	52.6	8.3	102.8	440	65	373	44.1	9.4	121.6
20-24	52	10	41	41.8	13.7	79.8	807	120	681	29.2	6.2	81.8
25-29	24	3	21	22.5	4.7	49.2	463	90	368	16.6	4.9	38.0
30-34	9	1	8	10.5	1.8	26.8	190	32	150	7.3	1.8	17.2
35-39	4	0	4	5.7	0.0	17.7	76	32	42	3.7	2.2	7.4
40-44	1	0	1	1.6	0.0	4.7	8	2	6	0.5	0.2	1.5
>44	0	0	0	0.0	0.0	0.0	0	0	0	0.0	0.0	0.0
Birth Weight												
<1500 GM	9	4	5	2.3	1.9	2.6	156	50	102	2.0	1.3	2.7
1500-2499 GM	32	8	24	8.0	3.9	12.7	527	173	340	6.6	4.5	8.9
2500-3999 GM	318	169	148	79.9	81.6	78.3	6524	3142	3136	82.0	81.3	82.1
≥4000 GM	39	26	12	9.8	12.6	6.3	753	498	240	9.5	12.9	6.3
<b>% OUT OF HOSPITAL BIRTHS</b>	0	0	0	0.0	0.0	0.0	78	39	30	1.0	1.0	0.8
<b>SPONTANEOUS ABORTION RATE</b>	28	13	15	4.8	3.7	6.7	420	208	206	2.9	2.1	4.6
Age of Mother												
10-14	0	0	0	0.0	0.0	0.0	1	0	1	0.0	0.0	0.1
15-17	1	1	0	1.2	2.2	0.0	17	6	11	1.1	0.6	2.2
18-19	1	1	0	2.2	4.1	0.0	26	9	17	2.6	1.3	5.5
20-24	12	6	6	9.6	8.2	11.7	80	37	42	2.9	1.9	5.0
25-29	6	3	3	5.6	4.7	7.0	131	71	58	4.7	3.9	6.0
30-34	6	2	4	7.0	3.6	13.4	98	50	47	3.8	2.9	5.4
35-39	2	0	2	2.8	0.0	8.8	59	32	26	2.9	2.2	4.6
40-44	0	0	0	0.0	0.0	0.0	8	3	4	0.5	0.2	1.0
>44	0	0	0	0.0	0.0	0.0	0	0	0	0.0	0.0	0.0
<b>INDUCED TERMINATION RATE</b>	17	6	11	2.9	1.7	4.9	4799	2194	2453	33.5	22.2	55.1
Age of Recipient												
10-14	1	0	1	0.8	0.0	1.6	61	13	48	2.8	0.9	6.0
15-17	0	0	0	0.0	0.0	0.0	481	186	286	32.1	18.5	57.5
18-19	2	1	1	4.4	4.1	4.7	599	270	315	60.0	39.1	102.7
20-24	5	2	3	4.0	2.7	5.8	1580	760	771	57.2	39.4	92.6
25-29	6	2	4	5.6	3.1	9.4	1119	503	579	40.1	27.6	59.8
30-34	1	0	1	1.2	0.0	3.4	621	286	307	23.8	16.4	35.3
35-39	2	1	1	2.8	2.1	4.4	280	139	129	13.8	9.5	22.8
40-44	0	0	0	0.0	0.0	0.0	51	31	18	3.1	2.5	4.4
>44	0	0	0	0.0	0.0	0.0	7	6	0	0.5	0.5	0.0
<b>MARRIAGES</b>	313	218	92	11.4	13.1	8.6	5530	3762	1733	10.3	9.9	11.3
<b>DIVORCES</b>	162	128	31	5.9	7.7	2.9	3022	1877	852	5.7	4.9	5.6

## SELECTED VITAL STATISTICS BY RACE, BY COUNTY, 1986

ITEM	DECATUR						DEKALB					
	NUMBER			RATE			NUMBER			RATE		
	Total	White	Black	Total	White	Black	Total	White	Black	Total	White	Black
<b>TOTAL DEATHS</b>	293	178	114	10.7	10.7	10.6	3304	2400	886	6.2	6.3	5.8
<b>Lifestages</b>												
<b>INFANCY (&lt;1)</b>	7	4	3	17.6	19.3	15.9	93	33	58	11.7	8.5	15.2
<b>NEONATAL</b>	4	2	2	10.1	9.7	10.6	62	21	39	7.8	5.4	10.2
<b>POST-NEONATAL</b>	3	2	1	7.5	9.7	5.3	31	12	19	3.9	3.1	5.0
<b>EARLY CHILDHOOD (1-4)</b>	0	0	0	0.0	0.0	0.0	12	3	8	45.8	19.6	71.3
<b>LATER CHILDHOOD (5-14)</b>	0	0	0	0.0	0.0	0.0	19	9	9	22.8	17.5	28.3
<b>ADOLESCENCE (15-19)</b>	3	1	2	117.4	70.0	177.5	36	21	15	71.4	60.8	94.4
<b>EARLY ADULTHOOD (20-29)</b>	11	6	4	246.4	218.5	232.8	119	74	44	111.1	99.2	135.4
<b>YOUNG ADULTHOOD (30-44)</b>	17	12	5	396.0	403.1	379.9	244	116	127	203.5	137.0	361.1
<b>MIDDLE ADULTHOOD (45-59)</b>	33	23	10	847.9	882.6	777.6	461	278	178	572.9	414.0	1336.3
<b>LATER ADULTHOOD (60-74)</b>	94	47	47	2691.1	2033.8	3976.3	958	717	238	2179.5	1948.9	3321.2
<b>OLDER ADULTHOOD (&gt;74)</b>	128	85	43	10134.6	10638.3	9267.2	1362	1149	209	8719.0	8477.8	10106.4
<b>Cause of Death</b>												
<b>Infectious And Parasitic Diseases (001-139)</b>	4	2	2	14.6	12.0	18.6	75	45	30	14.0	11.8	19.6
<b>Neoplasms (140-239)</b>	57	37	20	208.1	222.1	186.4	745	580	159	139.3	151.9	103.9
<b>Malignant Neoplasms (140-208)</b>	55	35	20	200.8	210.1	186.4	731	570	156	136.7	149.3	102.0
<b>Stomach (151)</b>	3	2	1	11.0	12.0	9.3	17	14	3	3.2	3.7	2.0
<b>Colon (153)</b>	3	2	1	11.0	12.0	9.3	66	51	14	12.3	13.4	9.2
<b>Pancreas (157)</b>	2	2	0	7.3	12.0	0.0	35	28	7	6.5	7.3	4.6
<b>Trachea, Bronchus And Lung (162)</b>	13	10	3	47.5	60.0	28.0	206	165	40	38.5	43.2	26.1
<b>Breast (174-175)</b>	2	2	0	7.3	12.0	0.0	74	53	21	13.8	13.9	13.7
<b>Ovary (183)</b>	1	1	0	3.7	6.0	0.0	25	24	1	4.7	6.3	0.7
<b>Prostate (185)</b>	4	2	2	14.6	12.0	18.6	44	33	11	8.2	8.6	7.2
<b>Leukemia (204-208)</b>	2	1	1	7.3	6.0	9.3	32	27	4	6.0	7.1	2.6
<b>All Other Malignant Sites</b>	25	13	12	91.3	78.0	111.8	232	175	55	43.4	45.8	35.9
<b>Endocrine, Nutritional and Metabolic Diseases (240-279)</b>	11	3	8	40.2	18.0	74.6	92	57	35	17.2	14.9	22.9
<b>Diabetes Mellitus (250)</b>	7	3	4	25.6	18.0	37.3	47	27	20	8.8	7.1	13.1
<b>Diseases Of Blood And Blood-Forming Organs (280-289)</b>	2	0	2	7.3	0.0	18.6	6	4	1	1.1	1.0	0.7
<b>Mental Disorders (290-319)</b>	3	2	1	11.0	12.0	9.3	46	33	13	8.6	8.6	8.5
<b>Diseases Of The Nervous System And Sense Organs (320-359)</b>	3	2	1	11.0	12.0	9.3	87	75	12	16.3	19.6	7.8
<b>Diseases Of The Circulatory System (360-459)</b>	138	88	50	503.9	528.3	466.0	1410	1062	342	263.6	278.1	223.5
<b>Hypertensive Disease (401-405)</b>	5	3	2	18.3	18.0	18.6	77	36	40	14.4	9.4	26.1
<b>Ischaemic Heart Disease (410-414)</b>	52	38	14	189.9	228.1	130.5	541	482	58	101.2	126.2	37.9
<b>Acute Myocardial Infarction (410)</b>	34	24	10	124.2	144.1	93.2	298	261	37	55.7	68.4	24.2
<b>Other Forms Of Heart Disease (420-429)</b>	47	26	21	171.6	156.1	195.7	444	276	167	83.0	72.3	109.1
<b>Cerebrovascular Disease (430-439)</b>	30	18	12	109.5	108.1	111.8	277	210	65	51.8	55.0	42.5
<b>Diseases Of The Arteries And Capillaries (440-449)</b>	2	1	1	7.3	6.0	9.3	46	42	4	8.6	11.0	2.6
<b>Diseases Of The Respiratory System (460-519)</b>	28	21	7	102.2	126.1	65.2	233	192	40	43.6	50.3	26.1
<b>Influenza And Pneumonia (480-487)</b>	11	5	6	40.2	30.0	55.9	79	63	16	14.8	16.5	10.5
<b>Chronic Obstructive Pulmonary Disease (490-496)</b>	17	16	1	62.1	96.1	9.3	115	98	16	21.5	25.7	10.5
<b>Diseases Of The Digestive System (520-579)</b>	12	7	5	43.8	42.0	46.6	105	71	34	19.6	18.6	22.2
<b>Chronic Liver Disease And Cirrhosis (571)</b>	4	3	1	14.6	18.0	9.3	30	20	10	5.6	5.2	6.5
<b>Disease Of The Genito-urinary System (580-629)</b>	5	1	4	18.3	6.0	37.3	55	30	25	10.3	7.9	16.3
<b>Complications Of Pregnancy, Childbirth And The Puerperium (630-679)</b>	0	0	0	0.0	0.0	0.0	0	0	0	0.0	0.0	0.0
<b>Diseases Of The Skin (680-709)</b>	0	0	0	0.0	0.0	0.0	15	9	6	2.8	2.4	3.9
<b>Diseases Of The Musculo-skeletal System (710-739)</b>	2	1	1	7.3	6.0	9.3	12	7	5	2.2	1.8	3.3
<b>Congenital Anomalies (740-759)</b>	3	2	1	11.0	12.0	9.3	24	14	8	4.5	3.7	5.2
<b>Certain Conditions Originating In The Perinatal Period (760-779)</b>	2	0	2	7.3	0.0	18.6	50	15	34	9.3	3.9	22.2
<b>Disorders Relating To Short Gestation (765)</b>	1	0	1	3.7	0.0	9.3	14	4	10	2.6	1.0	6.5
<b>Symptoms, Signs and Ill Defined Conditions (780-799)</b>	2	1	1	7.3	6.0	9.3	32	16	16	6.0	4.2	10.5
<b>SIDS (798)</b>	1	1	0	3.7	6.0	0.0	21	9	12	3.9	2.4	7.8
<b>Injury And Poisoning (E800-E999)</b>	21	11	9	76.7	66.0	83.9	317	190	126	59.3	49.8	82.4
<b>Motor Vehicle Accidents (E810-E825)</b>	9	8	0	32.9	48.0	0.0	96	65	30	17.9	17.0	19.6
<b>All Other Accidents (E800-E807, E826-E849)</b>	5	1	4	18.3	6.0	37.3	77	50	27	14.4	13.1	17.6
<b>Suicides (E950-E959)</b>	5	2	3	18.3	12.0	28.0	65	55	10	12.2	14.4	6.5
<b>Homicides (E960-E969)</b>	2	0	2	7.3	0.0	18.6	73	18	55	13.6	4.7	35.9

## SELECTED VITAL STATISTICS BY RACE, BY COUNTY, 1986

ITEM	DODGE						DOOLY					
	NUMBER			RATE			NUMBER			RATE		
	Total	White	Black	Total	White	Black	Total	White	Black	Total	White	Black
<b>POPULATION</b>	18251	13373	4878	0.0	0.0	0.0	11393	5803	5590	0.0	0.0	0.0
<b>LIVE BIRTHS</b>	213	134	78	11.7	10.0	16.0	159	58	101	14.0	10.0	18.1
Age of Mother												
10-14	1	0	1	1.2	0.0	3.1	5	0	5	9.1	0.0	14.7
15-17	24	11	13	44.2	32.0	65.3	7	1	6	20.4	7.6	28.3
18-19	23	15	8	74.4	68.8	87.9	23	4	19	102.7	41.7	148.4
20-24	78	44	34	127.0	102.1	185.8	58	21	37	131.8	110.5	148.0
25-29	55	42	12	79.4	85.5	59.4	37	23	14	83.3	107.0	61.1
30-34	25	20	5	38.4	40.4	32.1	20	8	12	52.2	39.8	65.9
35-39	7	2	5	12.4	4.7	37.3	9	1	8	30.5	6.1	61.5
40-44	0	0	0	0.0	0.0	0.0	0	0	0	0.0	0.0	0.0
>44	0	0	0	0.0	0.0	0.0	0	0	0	0.0	0.0	0.0
<b>UNWED MOTHER BIRTH RATE</b>	68	19	49	17.7	6.9	46.0	72	9	63	30.0	7.9	50.0
Age of Mother												
10-14	1	0	1	1.2	0.0	3.1	5	0	5	9.1	0.0	14.7
15-17	13	2	11	23.9	5.8	55.3	7	1	6	20.4	7.6	28.3
18-19	10	3	7	32.4	13.8	76.9	16	2	14	71.4	20.8	109.4
20-24	34	12	22	55.4	27.8	120.2	30	3	27	68.2	15.8	108.0
25-29	5	0	5	7.2	0.0	24.8	6	3	3	13.5	14.0	13.1
30-34	4	2	2	6.1	4.0	12.8	5	0	5	13.1	0.0	27.5
35-39	1	0	1	1.8	0.0	7.5	3	0	3	10.2	0.0	23.1
40-44	0	0	0	0.0	0.0	0.0	0	0	0	0.0	0.0	0.0
>44	0	0	0	0.0	0.0	0.0	0	0	0	0.0	0.0	0.0
Birth Weight												
<1500 GM	5	0	5	2.3	0.0	6.4	1	1	0	0.6	1.7	0.0
1500-2499 GM	16	9	7	7.5	6.7	9.0	15	4	11	9.4	6.9	10.9
2500-3999 GM	179	116	62	84.0	86.6	79.5	131	44	87	82.4	75.9	86.1
≥4000 GM	13	9	4	6.1	6.7	5.1	12	9	3	7.5	15.5	3.0
<b>% OUT OF HOSPITAL BIRTHS</b>	2	1	1	0.9	0.7	1.3	1	0	1	0.6	0.0	1.0
<b>SPONTANEOUS ABORTION RATE</b>	16	9	7	4.2	3.3	6.6	9	4	5	3.8	3.5	4.0
Age of Mother												
10-14	0	0	0	0.0	0.0	0.0	0	0	0	0.0	0.0	0.0
15-17	0	0	0	0.0	0.0	0.0	0	0	0	0.0	0.0	0.0
18-19	4	1	3	12.9	4.6	33.0	0	0	0	0.0	0.0	0.0
20-24	4	2	2	6.5	4.6	10.9	6	3	3	13.6	15.8	12.0
25-29	4	3	1	5.8	6.1	5.0	2	1	1	4.5	4.7	4.4
30-34	3	3	0	4.6	6.1	0.0	1	0	1	2.6	0.0	5.5
35-39	0	0	0	0.0	0.0	0.0	0	0	0	0.0	0.0	0.0
40-44	1	0	1	2.2	0.0	9.9	0	0	0	0.0	0.0	0.0
>44	0	0	0	0.0	0.0	0.0	0	0	0	0.0	0.0	0.0
<b>INDUCED TERMINATION RATE</b>	32	24	8	8.3	8.7	7.5	23	15	8	9.6	13.2	6.3
Age of Recipient												
10-14	0	0	0	0.0	0.0	0.0	0	0	0	0.0	0.0	0.0
15-17	6	6	0	11.0	17.4	0.0	4	3	1	11.7	22.9	4.7
18-19	3	3	0	9.7	13.8	0.0	3	2	1	13.4	20.8	7.8
20-24	14	9	5	22.8	20.9	27.3	10	7	3	22.7	36.8	12.0
25-29	2	2	0	2.9	4.1	0.0	2	1	1	4.5	4.7	4.4
30-34	6	3	3	9.2	6.1	19.2	2	2	0	5.2	10.0	0.0
35-39	0	0	0	0.0	0.0	0.0	2	0	2	6.8	0.0	15.4
40-44	1	1	0	2.2	2.8	0.0	0	0	0	0.0	0.0	0.0
>44	0	0	0	0.0	0.0	0.0	0	0	0	0.0	0.0	0.0
<b>MARRIAGES</b>	164	132	32	9.0	9.9	6.6	54	30	24	4.7	5.2	4.3
<b>DIVORCES</b>	0	0	0	0.0	0.0	0.0	37	28	8	3.2	4.8	1.4

## SELECTED VITAL STATISTICS BY RACE, BY COUNTY, 1986

ITEM	DODGE						DOOLY					
	NUMBER			RATE			NUMBER			RATE		
	Total	White	Black	Total	White	Black	Total	White	Black	Total	White	Black
<b>TOTAL DEATHS</b>	197	145	52	10.8	10.8	10.7	107	63	44	9.4	10.9	7.9
<b>Lifestages</b>												
<b>INFANCY (&lt;1)</b>	4	1	3	18.8	7.5	38.5	2	1	1	12.6	17.2	9.9
<b>NEONATAL</b>	3	0	3	14.1	0.0	38.5	2	1	1	12.6	17.2	9.9
<b>POST-NEONATAL</b>	1	1	0	4.7	7.5	0.0	0	0	0	0.0	0.0	0.0
<b>EARLY CHILDHOOD (1-4)</b>	0	0	0	0.0	0.0	0.0	0	0	0	0.0	0.0	0.0
<b>LATER CHILDHOOD (5-14)</b>	0	0	0	0.0	0.0	0.0	0	0	0	0.0	0.0	0.0
<b>ADOLESCENCE (15-19)</b>	4	3	1	232.8	264.1	171.8	0	0	0	0.0	0.0	0.0
<b>EARLY ADULTHOOD (20-29)</b>	2	2	0	78.8	109.2	0.0	3	2	1	180.4	238.7	121.2
<b>YOUNG ADULTHOOD (30-44)</b>	8	5	3	242.9	193.6	421.9	6	3	3	336.7	292.4	396.8
<b>MIDDLE ADULTHOOD (45-59)</b>	24	16	8	887.9	737.3	1500.9	8	6	2	522.5	626.3	349.0
<b>LATER ADULTHOOD (60-74)</b>	62	48	14	2511.1	2416.9	2898.6	48	28	20	3166.2	2851.3	3745.3
<b>OLDER ADULTHOOD (&gt;74)</b>	93	70	23	10665.1	10101.0	12849.2	40	23	17	7092.2	6744.9	7623.3
<b>Cause of Death</b>												
<b>Infectious And Parasitic Diseases (001-139)</b>	2	2	0	11.0	15.0	0.0	1	0	1	8.8	0.0	17.9
<b>Neoplasms (140-239)</b>	41	28	13	224.6	209.4	266.5	16	14	2	140.4	241.3	35.8
<b>Malignant Neoplasms (140-208)</b>	38	28	10	208.2	209.4	205.0	16	14	2	140.4	241.3	35.8
Stomach (151)	0	0	0	0.0	0.0	0.0	2	1	1	17.6	17.2	17.9
Colon (153)	3	1	2	16.4	7.5	41.0	2	2	0	17.6	34.5	0.0
Pancreas (157)	4	3	1	21.9	22.4	20.5	1	1	0	8.8	17.2	0.0
Trachea, Bronchus And Lung (162)	14	12	2	76.7	89.7	41.0	3	3	0	26.3	51.7	0.0
Breast (174-175)	1	1	0	5.5	7.5	0.0	0	0	0	0.0	0.0	0.0
Ovary (183)	2	2	0	11.0	15.0	0.0	2	2	0	17.6	34.5	0.0
Prostate (185)	3	1	2	16.4	7.5	41.0	1	0	1	8.8	0.0	17.9
Leukemia (204-208)	0	0	0	0.0	0.0	0.0	1	1	0	8.8	17.2	0.0
All Other Malignant Sites	11	8	3	60.3	59.8	61.5	4	4	0	35.1	68.9	0.0
<b>Endocrine, Nutritional And Metabolic Diseases (240-279)</b>	2	0	2	11.0	0.0	41.0	1	0	1	8.8	0.0	17.9
<b>Diabetes Mellitus (250)</b>	1	0	1	5.5	0.0	20.5	0	0	0	0.0	0.0	0.0
<b>Diseases Of Blood And Blood-Forming Organs (280-289)</b>	0	0	0	0.0	0.0	0.0	0	0	0	0.0	0.0	0.0
<b>Mental Disorders (290-319)</b>	6	6	0	32.9	44.9	0.0	0	0	0	0.0	0.0	0.0
<b>Diseases Of The Nervous System And Sense Organs (320-389)</b>	3	2	1	16.4	15.0	20.5	1	1	0	8.8	17.2	0.0
<b>Diseases Of The Circulatory System (390-459)</b>	86	65	21	471.2	486.1	430.5	58	28	30	509.1	482.5	536.7
<b>Hypertensive Disease (401-403)</b>	3	0	3	16.4	0.0	61.5	0	0	0	0.0	0.0	0.0
<b>Ischaemic Heart Disease (410-414)</b>	44	34	10	241.1	254.2	205.0	37	20	17	324.8	344.6	304.1
Acute Myocardial Infarction (410)	28	21	7	153.4	157.0	143.5	25	16	9	219.4	275.7	161.0
<b>Other Forms Of Heart Disease (420-429)</b>	17	11	6	93.1	82.3	123.0	14	4	10	122.9	68.9	178.9
<b>Cerebrovascular Disease (430-438)</b>	11	11	0	60.3	82.3	0.0	3	2	1	26.3	34.5	17.9
<b>Diseases Of The Arteries And Capillaries (440-448)</b>	7	6	1	38.4	44.9	20.5	2	1	1	17.6	17.2	17.9
<b>Diseases Of The Respiratory System (460-519)</b>	20	16	4	109.6	119.6	82.0	11	9	2	96.6	155.1	35.8
<b>Influenza And Pneumonia (480-487)</b>	9	6	3	49.3	44.9	61.5	4	3	1	35.1	51.7	17.9
<b>Chronic Obstructive Pulmonary Disease (490-495)</b>	7	7	0	38.4	52.3	0.0	6	5	1	52.7	86.2	17.9
<b>Diseases Of The Digestive System (520-579)</b>	9	7	2	49.3	52.3	41.0	2	2	0	17.6	34.5	0.0
<b>Chronic Liver Disease And Cirrhosis (571)</b>	5	3	2	27.4	22.4	41.0	0	0	0	0.0	0.0	0.0
<b>Disease Of The Genito-urinary System (580-629)</b>	3	2	1	16.4	15.0	20.5	6	1	5	52.7	17.2	89.4
<b>Complications Of Pregnancy, Childbirth And The Puerperium (630-676)</b>	0	0	0	0.0	0.0	0.0	0	0	0	0.0	0.0	0.0
<b>Diseases Of The Skin (680-709)</b>	1	1	0	5.5	7.5	0.0	1	0	1	8.8	0.0	17.9
<b>Diseases Of The Musculo-skeletal System (710-739)</b>	0	0	0	0.0	0.0	0.0	0	0	0	0.0	0.0	0.0
<b>Congenital Anomalies (740-759)</b>	0	0	0	0.0	0.0	0.0	0	0	0	0.0	0.0	0.0
<b>Certain Conditions Originating In The Perinatal Period (760-779)</b>	2	0	2	11.0	0.0	41.0	2	1	1	17.6	17.2	17.9
<b>Disorders Relating To Short Gestation (765)</b>	0	0	0	0.0	0.0	0.0	1	1	0	8.8	17.2	0.0
<b>Symptoms, Signs And Ill Defined Conditions (780-799)</b>	6	3	3	32.9	22.4	61.5	0	0	0	0.0	0.0	0.0
<b>SIDS (798)</b>	1	1	0	5.5	7.5	0.0	0	0	0	0.0	0.0	0.0
<b>Injury And Poisoning (E800-E999)</b>	16	13	3	87.7	97.2	61.5	8	7	1	70.2	120.6	17.9
<b>Motor Vehicle Accidents (E810-E825)</b>	7	7	0	38.4	52.3	0.0	3	2	1	26.3	34.5	17.9
<b>All Other Accidents (E800-E807, E826-E949)</b>	7	5	2	38.4	37.4	41.0	2	2	0	17.6	34.5	0.0
<b>Suicides (E950-E959)</b>	1	1	0	5.5	7.5	0.0	2	2	0	17.6	34.5	0.0
<b>Homicides (E960-E969)</b>	1	0	1	5.5	0.0	20.5	1	1	0	8.8	17.2	0.0

## SELECTED VITAL STATISTICS BY RACE, BY COUNTY, 1986

ITEM	DOUGHERTY						DOUGLAS					
	NUMBER			RATE			NUMBER			RATE		
	Total	White	Black	Total	White	Black	Total	White	Black	Total	White	Black
<b>POPULATION</b>	109969	62140	47829	0.0	0.0	0.0	63444	59807	3637	0.0	0.0	0.0
<b>LIVE BIRTHS</b>	1718	716	1000	15.6	11.5	20.9	1093	1005	79	17.2	16.8	21.7
Age of Mother												
10-14	13	0	13	2.7	0.0	5.3	4	2	2	1.3	0.7	9.9
15-17	144	25	119	43.5	15.7	69.4	74	68	6	40.0	39.9	41.7
18-19	199	61	138	81.5	54.1	104.9	87	81	5	91.4	92.3	67.6
20-24	599	240	358	103.4	81.2	126.2	372	343	26	154.2	153.1	151.2
25-29	466	226	240	89.6	82.5	97.7	312	292	19	104.1	102.6	126.7
30-34	226	130	95	51.1	49.9	52.3	179	168	8	54.8	54.1	48.8
35-39	62	29	33	18.5	13.8	26.3	59	47	11	24.2	20.5	79.1
40-44	9	5	4	3.1	2.8	3.8	6	4	2	3.4	2.4	18.5
>44	0	0	0	0.0	0.0	0.0	0	0	0	0.0	0.0	0.0
<b>UNWED MOTHER BIRTH RATE</b>	674	78	596	24.6	5.2	47.8	142	104	38	9.1	7.1	40.0
Age of Mother												
10-14	13	0	13	2.7	0.0	5.3	4	2	2	1.3	0.7	9.9
15-17	130	15	115	39.3	9.4	67.1	34	28	6	18.4	16.4	41.7
18-19	141	20	121	57.7	17.7	91.9	21	17	4	22.1	19.4	54.1
20-24	255	26	229	44.0	8.8	80.7	49	34	15	20.3	15.2	87.2
25-29	91	7	84	17.5	2.6	34.2	20	13	7	6.7	4.6	46.7
30-34	32	6	26	7.2	2.3	14.3	11	8	3	3.4	2.6	18.3
35-39	11	4	7	3.3	1.9	5.6	2	1	1	0.8	0.4	7.2
40-44	1	0	1	0.3	0.0	0.9	1	1	0	0.6	0.6	0.0
>44	0	0	0	0.0	0.0	0.0	0	0	0	0.0	0.0	0.0
Birth Weight												
<1500 GM	24	2	21	1.4	0.3	2.1	10	7	3	0.9	0.7	3.8
1500-2499 GM	116	39	77	6.8	5.4	7.7	54	48	6	4.9	4.8	7.6
2500-3999 GM	1437	577	859	83.6	80.6	85.9	891	818	64	81.5	81.4	81.0
≥4000 GM	141	98	43	8.2	13.7	4.3	138	132	6	12.6	13.1	7.6
<b>% OUT OF HOSPITAL BIRTHS</b>	9	2	7	0.5	0.3	0.7	6	5	1	0.5	0.5	1.3
<b>SPONTANEOUS ABORTION RATE</b>	167	72	92	6.1	4.8	7.4	51	46	3	3.3	3.1	3.2
Age of Mother												
10-14	4	0	4	0.8	0.0	1.6	0	0	0	0.0	0.0	0.0
15-17	12	4	7	3.6	2.5	4.1	3	3	0	1.6	1.8	0.0
18-19	17	7	10	7.0	6.2	7.6	4	4	0	4.2	4.6	0.0
20-24	53	15	38	9.1	5.1	13.4	19	17	1	7.9	7.6	5.8
25-29	40	24	15	7.7	8.8	6.1	16	15	1	5.3	5.3	6.7
30-34	29	16	13	6.6	6.1	7.2	4	4	0	1.2	1.3	0.0
35-39	12	6	5	3.6	2.9	4.0	4	3	0	1.6	1.3	0.0
40-44	0	0	0	0.0	0.0	0.0	1	0	1	0.6	0.0	9.3
>44	0	0	0	0.0	0.0	0.0	0	0	0	0.0	0.0	0.0
<b>INDUCED TERMINATION RATE</b>	500	211	252	18.3	14.1	20.2	257	224	25	16.4	15.2	26.3
Age of Recipient												
10-14	19	4	14	4.0	1.7	5.7	2	1	1	0.6	0.3	4.9
15-17	64	27	34	19.3	16.9	19.8	45	41	2	24.3	24.0	13.9
18-19	63	29	29	25.8	25.7	22.0	35	26	7	36.8	29.6	94.6
20-24	177	82	82	30.6	27.7	28.9	74	71	2	30.7	31.7	11.6
25-29	100	38	54	19.2	13.9	22.0	64	50	12	21.4	17.6	80.0
30-34	58	21	30	13.1	8.1	16.5	22	21	1	6.7	6.8	6.1
35-39	17	9	8	5.1	4.3	6.4	10	9	0	4.1	3.9	0.0
40-44	2	1	1	0.7	0.6	0.9	5	5	0	2.9	3.0	0.0
>44	0	0	0	0.0	0.0	0.0	0	0	0	0.0	0.0	0.0
<b>MARRIAGES</b>	1141	735	402	10.4	11.8	8.4	797	758	39	12.6	12.7	10.7
<b>DIVORCES</b>	686	456	196	6.2	7.3	4.1	300	273	9	4.7	4.6	2.5

## SELECTED VITAL STATISTICS BY RACE, BY COUNTY, 1986

ITEM	DOUGHERTY						DOUGLAS					
	NUMBER			RATE			NUMBER			RATE		
	Total	White	Black	Total	White	Black	Total	White	Black	Total	White	Black
<b>TOTAL DEATHS</b>	767	421	344	7.0	6.8	7.2	367	339	28	5.8	5.7	7.7
<b>Lifestages</b>												
<b>INFANCY (&lt;1)</b>	21	5	15	12.2	7.0	15.0	8	7	1	7.3	7.0	12.7
<b>NEONATAL</b>	12	3	8	7.0	4.2	8.0	4	3	1	3.7	3.0	12.7
<b>POST-NEONATAL</b>	9	2	7	5.2	2.8	7.0	4	4	0	3.7	4.0	0.0
<b>EARLY CHILDHOOD (1-4)</b>	4	1	3	49.1	25.5	70.8	0	0	0	0.0	0.0	0.0
<b>LATER CHILDHOOD (5-14)</b>	6	1	5	29.5	10.0	48.4	4	4	0	32.1	34.2	0.0
<b>ADOLESCENCE (15-19)</b>	3	2	1	26.1	35.8	16.9	9	9	0	155.9	167.8	0.0
<b>EARLY ADULTHOOD (20-29)</b>	29	15	14	139.1	132.6	146.8	13	13	0	125.4	133.6	0.0
<b>YOUNG ADULTHOOD (30-44)</b>	57	28	29	280.6	216.1	394.0	27	26	1	179.5	181.7	137.2
<b>MIDDLE ADULTHOOD (45-59)</b>	107	55	51	735.6	551.6	1115.0	49	43	6	607.3	563.3	1379.3
<b>LATER ADULTHOOD (60-74)</b>	249	141	108	2639.1	2385.0	3065.6	112	104	8	2400.3	2356.7	3162.1
<b>OLDER ADULTHOOD (&gt;74)</b>	291	173	118	9276.4	9643.2	8786.3	145	133	12	8873.9	8738.5	10714.3
<b>Cause of Death</b>												
<b>Infectious And Parasitic Diseases (001-139)</b>	9	4	5	8.2	6.4	10.5	4	4	0	6.3	6.7	0.0
<b>Neoplasms (140-239)</b>	154	81	73	140.0	130.4	152.6	70	64	6	110.3	107.0	165.0
<b>Malignant Neoplasms (140-208)</b>	152	81	71	138.2	130.4	148.4	70	64	6	110.3	107.0	165.0
Stomach (151)	9	3	6	8.2	4.8	12.5	0	0	0	0.0	0.0	0.0
Colon (153)	13	6	7	11.8	9.7	14.6	5	4	1	7.9	6.7	27.5
Pancreas (157)	4	2	2	3.6	3.2	4.2	1	1	0	1.6	1.7	0.0
Trachea, Bronchus And Lung (162)	40	25	15	36.4	40.2	31.4	24	23	1	37.8	38.5	27.5
Breast (174-175)	14	8	6	12.7	12.9	12.5	7	7	0	11.0	11.7	0.0
Ovary (183)	0	0	0	0.0	0.0	0.0	0	0	0	0.0	0.0	0.0
Prostate (185)	4	1	3	3.6	1.6	6.3	4	2	2	6.3	3.3	55.0
Leukemia (204-208)	2	1	1	1.8	1.6	2.1	3	3	0	4.7	5.0	0.0
All Other Malignant Sites	66	35	31	60.0	56.3	64.8	26	24	2	41.0	40.1	55.0
<b>Endocrine, Nutritional and Metabolic Diseases (240-279)</b>	23	5	17	20.9	8.0	35.5	13	11	2	20.5	18.4	55.0
<b>Diabetes Mellitus (250)</b>	14	4	9	12.7	6.4	18.8	7	5	2	11.0	8.4	55.0
<b>Diseases Of Blood And Blood-Forming Organs (280-289)</b>	0	0	0	0.0	0.0	0.0	0	0	0	0.0	0.0	0.0
<b>Mental Disorders (290-319)</b>	16	7	9	14.5	11.3	18.8	5	5	0	7.9	8.4	0.0
<b>Diseases Of The Nervous System And Sense Organs (320-359)</b>	18	11	7	16.4	17.7	14.6	3	2	1	4.7	3.3	27.5
<b>Diseases Of The Circulatory System (390-459)</b>	310	186	124	281.9	299.3	259.3	171	159	12	269.5	265.9	329.9
<b>Hypertensive Disease (401-405)</b>	16	1	15	14.5	1.6	31.4	3	2	1	4.7	3.3	27.5
<b>Ischaemic Heart Disease (410-414)</b>	149	102	47	135.5	164.1	98.3	101	93	8	159.2	155.5	220.0
<b>Acute Myocardial Infarction (410)</b>	79	61	18	71.8	98.2	37.6	68	63	5	107.2	105.3	137.5
<b>Other Forms Of Heart Disease (420-429)</b>	55	31	24	50.0	49.9	50.2	25	25	0	39.4	41.8	0.0
<b>Cerebrovascular Disease (430-438)</b>	80	45	35	72.7	72.4	73.2	29	27	2	45.7	45.1	55.0
<b>Diseases Of The Arteries And Capillaries (440-448)</b>	6	3	3	5.5	4.8	6.3	13	12	1	20.5	20.1	27.5
<b>Diseases Of The Respiratory System (460-519)</b>	67	46	21	60.9	74.0	43.9	18	18	0	28.4	30.1	0.0
<b>Influenza And Pneumonia (480-487)</b>	32	18	14	29.1	29.0	29.3	3	3	0	4.7	5.0	0.0
<b>Chronic Obstructive Pulmonary Disease (490-496)</b>	27	23	4	24.6	37.0	8.4	8	8	0	12.6	13.4	0.0
<b>Diseases Of The Digestive System (520-579)</b>	26	14	12	23.6	22.5	25.1	20	18	2	31.5	30.1	55.0
<b>Chronic Liver Disease And Cirrhosis (571)</b>	6	3	3	5.5	4.8	6.3	6	6	0	9.5	10.0	0.0
<b>Disease Of The Genito-urinary System (580-629)</b>	15	4	11	13.6	6.4	23.0	5	5	0	7.9	8.4	0.0
<b>Complications Of Pregnancy, Childbirth And The Puerperium (630-678)</b>	0	0	0	0.0	0.0	0.0	0	0	0	0.0	0.0	0.0
<b>Diseases Of The Skin (680-709)</b>	2	1	1	1.8	1.6	2.1	2	1	1	3.2	1.7	27.5
<b>Diseases Of The Musculo-skeletal System (710-739)</b>	4	1	3	3.6	1.6	6.3	2	2	0	3.2	3.3	0.0
<b>Congenital Anomalies (740-759)</b>	6	3	3	5.5	4.8	6.3	4	4	0	6.3	6.7	0.0
<b>Certain Conditions Originating In The Perinatal Period (760-779)</b>	9	1	7	8.2	1.6	14.6	3	2	1	4.7	3.3	27.5
<b>Disorders Relating To Short Gestation (765)</b>	0	0	0	0.0	0.0	0.0	0	0	0	0.0	0.0	0.0
<b>Symptoms, Signs and Ill Defined Conditions (780-799)</b>	35	17	18	31.8	27.4	37.6	3	3	0	4.7	5.0	0.0
<b>SIDS (798)</b>	3	1	2	2.7	1.6	4.2	2	2	0	3.2	3.3	0.0
<b>Injury And Poisoning (E800-E999)</b>	73	40	33	66.4	64.4	69.0	44	41	3	69.4	68.6	82.5
<b>Motor Vehicle Accidents (E810-E825)</b>	27	18	9	24.6	29.0	18.8	18	16	2	28.4	26.8	55.0
<b>All Other Accidents (E800-E807, E826-E849)</b>	16	8	8	14.5	12.9	16.7	14	14	0	22.1	23.4	0.0
<b>Suicides (E950-E959)</b>	13	12	1	11.8	19.3	2.1	9	9	0	14.2	15.0	0.0
<b>Homicides (E960-E969)</b>	16	2	14	14.5	3.2	29.3	2	1	1	3.2	1.7	27.5

## SELECTED VITAL STATISTICS BY RACE, BY COUNTY, 1986

ITEM	EARLY						ECHOLS					
	NUMBER			RATE			NUMBER			RATE		
	Total	White	Black	Total	White	Black	Total	White	Black	Total	White	Black
<b>POPULATION</b>	13965	7918	6047	0.0	0.0	0.0	2489	2025	464	0.0	0.0	0.0
<b>LIVE BIRTHS</b>	212	75	136	15.2	9.5	22.5	30	22	8	12.1	10.9	17.2
Age of Mother												
10-14	2	0	2	2.9	0.0	5.5	0	0	0	0.0	0.0	0.0
15-17	22	2	20	48.4	9.1	84.7	0	0	0	0.0	0.0	0.0
18-19	27	1	26	128.6	11.0	218.5	1	1	0	20.4	23.3	0.0
20-24	81	37	44	142.6	137.5	147.2	21	15	6	184.2	161.3	285.7
25-29	48	23	24	95.8	84.9	104.3	3	2	1	28.0	24.4	40.0
30-34	19	8	11	43.9	30.5	64.3	5	4	1	62.5	58.0	90.9
35-39	10	3	7	24.8	11.5	49.6	0	0	0	0.0	0.0	0.0
40-44	2	1	1	5.5	4.5	7.1	0	0	0	0.0	0.0	0.0
>44	1	0	1	2.7	0.0	8.3	0	0	0	0.0	0.0	0.0
<b>UNWED MOTHER BIRTH RATE</b>	101	5	95	34.5	3.1	71.1	8	2	6	13.4	4.1	56.1
Age of Mother												
10-14	2	0	2	2.9	0.0	5.5	0	0	0	0.0	0.0	0.0
15-17	20	0	20	44.0	0.0	84.7	0	0	0	0.0	0.0	0.0
18-19	22	0	22	104.8	0.0	184.9	1	1	0	20.4	23.3	0.0
20-24	36	4	32	63.4	14.9	107.0	6	1	5	52.6	10.8	238.1
25-29	13	1	11	25.9	3.7	47.8	0	0	0	0.0	0.0	0.0
30-34	5	0	5	11.5	0.0	29.2	1	0	1	12.5	0.0	90.9
35-39	2	0	2	5.0	0.0	14.2	0	0	0	0.0	0.0	0.0
40-44	0	0	0	0.0	0.0	0.0	0	0	0	0.0	0.0	0.0
>44	1	0	1	2.7	0.0	8.3	0	0	0	0.0	0.0	0.0
Birth Weight												
<1500 GM	1	0	1	0.5	0.0	0.7	0	0	0	0.0	0.0	0.0
1500-2499 GM	16	4	12	7.5	5.3	8.8	4	1	3	13.3	4.5	37.5
2500-3999 GM	181	64	116	85.4	85.3	85.3	25	20	5	83.3	90.9	62.5
≥4000 GM	14	7	7	6.6	9.3	5.1	1	1	0	3.3	4.5	0.0
<b>% OUT OF HOSPITAL BIRTHS</b>	0	0	0	0.0	0.0	0.0	0	0	0	0.0	0.0	0.0
<b>SPONTANEOUS ABORTION RATE</b>	8	6	2	2.7	3.8	1.5	0	0	0	0.0	0.0	0.0
Age of Mother												
10-14	0	0	0	0.0	0.0	0.0	0	0	0	0.0	0.0	0.0
15-17	1	1	0	2.2	4.6	0.0	0	0	0	0.0	0.0	0.0
18-19	2	2	0	9.5	22.0	0.0	0	0	0	0.0	0.0	0.0
20-24	3	2	1	5.3	7.4	3.3	0	0	0	0.0	0.0	0.0
25-29	2	1	1	4.0	3.7	4.3	0	0	0	0.0	0.0	0.0
30-34	0	0	0	0.0	0.0	0.0	0	0	0	0.0	0.0	0.0
35-39	0	0	0	0.0	0.0	0.0	0	0	0	0.0	0.0	0.0
40-44	0	0	0	0.0	0.0	0.0	0	0	0	0.0	0.0	0.0
>44	0	0	0	0.0	0.0	0.0	0	0	0	0.0	0.0	0.0
<b>INDUCED TERMINATION RATE</b>	15	6	6	5.1	3.8	4.5	0	0	0	0.0	0.0	0.0
Age of Recipient												
10-14	0	0	0	0.0	0.0	0.0	0	0	0	0.0	0.0	0.0
15-17	4	3	1	8.8	13.7	4.2	0	0	0	0.0	0.0	0.0
18-19	1	0	1	4.8	0.0	8.4	0	0	0	0.0	0.0	0.0
20-24	4	0	3	7.0	0.0	10.0	0	0	0	0.0	0.0	0.0
25-29	3	1	1	6.0	3.7	4.3	0	0	0	0.0	0.0	0.0
30-34	2	1	0	4.6	3.8	0.0	0	0	0	0.0	0.0	0.0
35-39	0	0	0	0.0	0.0	0.0	0	0	0	0.0	0.0	0.0
40-44	1	1	0	2.8	4.5	0.0	0	0	0	0.0	0.0	0.0
>44	0	0	0	0.0	0.0	0.0	0	0	0	0.0	0.0	0.0
<b>MARRIAGES</b>	64	47	17	4.6	5.9	2.8	28	22	6	11.2	10.9	12.9
<b>DIVORCES</b>	40	33	7	2.9	4.2	1.2	10	7	0	4.0	3.5	0.0

## SELECTED VITAL STATISTICS BY RACE, BY COUNTY, 1986

ITEM	EARLY						ECHOLS					
	NUMBER			RATE			NUMBER			RATE		
	Total	White	Black	Total	White	Black	Total	White	Black	Total	White	Black
<b>TOTAL DEATHS</b>	136	76	60	9.7	9.6	9.9	13	13	0	5.2	6.4	0.0
<b>Lifestages</b>												
<b>INFANCY (1)</b>	5	1	4	23.6	13.3	29.4	0	0	0	0.0	0.0	0.0
<b>NEONATAL</b>	3	1	2	14.2	13.3	14.7	0	0	0	0.0	0.0	0.0
<b>POST-NEONATAL</b>	2	0	2	9.4	0.0	14.7	0	0	0	0.0	0.0	0.0
<b>EARLY CHILDHOOD (1-4)</b>	0	0	0	0.0	0.0	0.0	0	0	0	0.0	0.0	0.0
<b>LATER CHILDHOOD (5-14)</b>	2	0	2	73.5	0.0	139.4	0	0	0	0.0	0.0	0.0
<b>ADOLESCENCE (15-19)</b>	3	1	2	219.3	154.3	277.8	1	1	0	393.7	492.6	0.0
<b>EARLY ADULTHOOD (20-29)</b>	4	1	3	204.8	93.6	339.0	0	0	0	0.0	0.0	0.0
<b>YOUNG ADULTHOOD (30-44)</b>	2	1	1	89.4	67.4	132.8	1	1	0	215.1	246.3	0.0
<b>MIDDLE ADULTHOOD (45-59)</b>	11	5	6	572.3	386.4	955.4	0	0	0	0.0	0.0	0.0
<b>LATER ADULTHOOD (60-74)</b>	48	31	17	2565.5	2618.2	2474.5	6	6	0	2564.1	2884.6	0.0
<b>OLDER ADULTHOOD (&gt;74)</b>	61	36	25	8689.5	8910.9	8389.3	5	5	0	5263.2	5618.0	0.0
<b>Cause of Death</b>												
<b>Infectious And Parasitic Diseases (001-139)</b>	2	1	1	14.3	12.6	16.5	1	1	0	40.2	49.4	0.0
<b>Neoplasms (140-239)</b>	38	25	13	272.1	315.7	215.0	1	1	0	40.2	49.4	0.0
<b>Malignant Neoplasms (140-208)</b>	37	24	13	264.9	303.1	215.0	1	1	0	40.2	49.4	0.0
<b>Stomach (151)</b>	0	0	0	0.0	0.0	0.0	0	0	0	0.0	0.0	0.0
<b>Colon (153)</b>	5	3	2	35.8	37.9	33.1	0	0	0	0.0	0.0	0.0
<b>Pancreas (157)</b>	3	1	2	21.5	12.6	33.1	0	0	0	0.0	0.0	0.0
<b>Trachea, Bronchus And Lung (162)</b>	5	4	1	35.8	50.5	16.5	1	1	0	40.2	49.4	0.0
<b>Breast (174-175)</b>	3	3	0	21.5	37.9	0.0	0	0	0	0.0	0.0	0.0
<b>Ovary (183)</b>	0	0	0	0.0	0.0	0.0	0	0	0	0.0	0.0	0.0
<b>Prostate (185)</b>	5	4	1	35.8	50.5	16.5	0	0	0	0.0	0.0	0.0
<b>Leukemia (204-208)</b>	3	2	1	21.5	25.3	16.5	0	0	0	0.0	0.0	0.0
<b>All Other Malignant Sites</b>	13	7	6	93.1	88.4	99.2	0	0	0	0.0	0.0	0.0
<b>Endocrine, Nutritional and Metabolic Diseases (240-279)</b>	5	2	3	35.8	25.3	49.6	0	0	0	0.0	0.0	0.0
<b>Diabetes Mellitus (250)</b>	5	2	3	35.8	25.3	49.6	0	0	0	0.0	0.0	0.0
<b>Diseases Of Blood And Blood-Forming Organs (280-289)</b>	1	0	1	7.2	0.0	16.5	0	0	0	0.0	0.0	0.0
<b>Mental Disorders (290-319)</b>	3	3	0	21.5	37.9	0.0	0	0	0	0.0	0.0	0.0
<b>Diseases Of The Nervous System And Sense Organs (320-389)</b>	0	0	0	0.0	0.0	0.0	0	0	0	0.0	0.0	0.0
<b>Diseases Of The Circulatory System (390-459)</b>	62	34	28	444.0	429.4	463.0	7	7	0	281.2	345.7	0.0
<b>Hypertensive Disease (401-405)</b>	2	1	1	14.3	12.6	16.5	0	0	0	0.0	0.0	0.0
<b>Ischaemic Heart Disease (410-414)</b>	28	16	12	200.5	202.1	198.4	4	4	0	160.7	197.5	0.0
<b>Acute Myocardial Infarction (410)</b>	20	12	8	143.2	151.6	132.3	4	4	0	160.7	197.5	0.0
<b>Other Forms Of Heart Disease (420-429)</b>	6	4	2	43.0	50.5	33.1	3	3	0	120.5	148.1	0.0
<b>Cerebrovascular Disease (430-438)</b>	23	10	13	164.7	126.3	215.0	0	0	0	0.0	0.0	0.0
<b>Diseases Of The Arteries And Capillaries (440-448)</b>	3	3	0	21.5	37.9	0.0	0	0	0	0.0	0.0	0.0
<b>Diseases Of The Respiratory System (460-519)</b>	8	5	3	57.3	63.1	49.6	1	1	0	40.2	49.4	0.0
<b>Influenza And Pneumonia (480-487)</b>	2	1	1	14.3	12.6	16.5	1	1	0	40.2	49.4	0.0
<b>Chronic Obstructive Pulmonary Disease (490-498)</b>	3	2	1	21.5	25.3	16.5	0	0	0	0.0	0.0	0.0
<b>Diseases Of The Digestive System (520-579)</b>	1	1	0	7.2	12.6	0.0	1	1	0	40.2	49.4	0.0
<b>Chronic Liver Disease And Cirrhosis (571)</b>	0	0	0	0.0	0.0	0.0	0	0	0	0.0	0.0	0.0
<b>Disease Of The Genito-urinary System (580-629)</b>	2	2	0	14.3	25.3	0.0	0	0	0	0.0	0.0	0.0
<b>Complications Of Pregnancy, Childbirth And The Puerperium (630-676)</b>	0	0	0	0.0	0.0	0.0	0	0	0	0.0	0.0	0.0
<b>Diseases Of The Skin (680-709)</b>	0	0	0	0.0	0.0	0.0	0	0	0	0.0	0.0	0.0
<b>Diseases Of The Musculo-skeletal System (710-739)</b>	2	1	1	14.3	12.6	16.5	0	0	0	0.0	0.0	0.0
<b>Congenital Anomalies (740-759)</b>	1	1	0	7.2	12.6	0.0	0	0	0	0.0	0.0	0.0
<b>Certain Conditions Originating In The Perinatal Period (760-779)</b>	2	0	2	14.3	0.0	33.1	0	0	0	0.0	0.0	0.0
<b>Disorders Relating To Short Gestation (765)</b>	1	0	1	7.2	0.0	16.5	0	0	0	0.0	0.0	0.0
<b>Symptoms, Signs and Ill Defined Conditions (780-999)</b>	1	0	1	7.2	0.0	16.5	0	0	0	0.0	0.0	0.0
<b>SIDS (798)</b>	1	0	1	7.2	0.0	16.5	0	0	0	0.0	0.0	0.0
<b>Injury And Poisoning (E800-E999)</b>	8	1	7	57.3	12.6	115.8	2	2	0	80.4	98.8	0.0
<b>Motor Vehicle Accidents (E810-E825)</b>	3	1	2	21.5	12.6	33.1	1	1	0	40.2	49.4	0.0
<b>All Other Accidents (E800-E807, E825-E949)</b>	3	0	3	21.5	0.0	49.6	1	1	0	40.2	49.4	0.0
<b>Suicides (E950-E959)</b>	1	0	1	7.2	0.0	16.5	0	0	0	0.0	0.0	0.0
<b>Homicides (E960-E969)</b>	1	0	1	7.2	0.0	16.5	0	0	0	0.0	0.0	0.0



## SELECTED VITAL STATISTICS BY RACE, BY COUNTY, 1986

ITEM	EFFINGHAM						ELBERT					
	NUMBER			RATE			NUMBER			RATE		
	Total	White	Black	Total	White	Black	Total	White	Black	Total	White	Black
<b>POPULATION</b>	20858	16907	3951	0.0	0.0	0.0	19600	13522	6078	0.0	0.0	0.0
<b>LIVE BIRTHS</b>	334	265	68	16.0	15.7	17.2	289	170	119	14.7	12.6	19.6
Age of Mother												
10-14	2	1	1	2.0	1.3	4.3	3	0	3	3.6	0.0	8.8
15-17	16	13	3	23.9	25.0	20.1	27	10	17	49.8	30.3	80.2
18-19	44	30	14	132.9	119.0	177.2	37	19	18	110.1	94.5	133.3
20-24	122	93	28	146.6	141.6	160.0	96	55	41	119.0	113.6	126.9
25-29	94	80	14	110.8	118.3	81.4	81	56	25	111.6	127.3	87.4
30-34	46	40	6	55.0	56.9	44.8	39	28	11	56.1	58.5	50.9
35-39	8	7	1	11.0	11.1	10.1	4	2	2	6.8	4.5	13.9
40-44	2	1	1	3.5	2.0	13.3	2	0	2	3.9	0.0	12.6
>44	0	0	0	0.0	0.0	0.0	0	0	0	0.0	0.0	0.0
<b>UNWED MOTHER BIRTH RATE</b>	62	27	35	12.9	6.9	39.6	96	13	83	22.8	4.7	56.3
Age of Mother												
10-14	2	1	1	2.0	1.3	4.3	3	0	3	3.6	0.0	8.8
15-17	5	4	1	7.5	7.7	6.7	20	4	16	36.9	12.1	75.5
18-19	17	7	10	51.4	27.8	126.6	20	3	17	59.5	14.9	125.9
20-24	25	9	16	30.0	13.7	91.4	35	3	32	43.4	6.2	99.1
25-29	9	4	5	10.6	5.9	29.1	8	1	7	11.0	2.3	24.5
30-34	3	2	1	3.6	2.8	7.5	8	2	6	11.5	4.2	27.8
35-39	1	0	1	1.4	0.0	10.1	0	0	0	0.0	0.0	0.0
40-44	0	0	0	0.0	0.0	0.0	2	0	2	3.9	0.0	12.6
>44	0	0	0	0.0	0.0	0.0	0	0	0	0.0	0.0	0.0
Birth Weight												
<1500 GM	5	5	0	1.5	1.9	0.0	3	2	1	1.0	1.2	0.8
1500-2499 GM	14	12	2	4.2	4.5	2.9	13	6	7	4.5	3.5	5.9
2500-3999 GM	272	209	62	81.4	78.9	91.2	249	147	102	86.2	86.5	85.7
≥4000 GM	43	39	4	12.9	14.7	5.9	24	15	9	8.3	8.8	7.6
<b>% OUT OF HOSPITAL BIRTHS</b>	3	1	2	0.9	0.4	2.9	2	2	0	0.7	1.2	0.0
<b>SPONTANEOUS ABORTION RATE</b>	28	24	3	5.8	6.1	3.4	26	17	9	6.2	6.2	6.1
Age of Mother												
10-14	0	0	0	0.0	0.0	0.0	2	0	2	2.4	0.0	5.9
15-17	0	0	0	0.0	0.0	0.0	1	1	0	1.8	3.0	0.0
18-19	0	0	0	0.0	0.0	0.0	4	3	1	11.9	14.9	7.4
20-24	12	10	1	14.4	15.2	5.7	7	6	1	8.7	12.4	3.1
25-29	7	6	1	8.3	8.9	5.8	7	5	2	9.6	11.4	7.0
30-34	7	6	1	8.4	8.5	7.5	3	1	2	4.3	2.1	9.3
35-39	1	1	0	1.4	1.6	0.0	2	1	1	3.4	2.3	6.9
40-44	1	1	0	1.7	2.0	0.0	0	0	0	0.0	0.0	0.0
>44	0	0	0	0.0	0.0	0.0	0	0	0	0.0	0.0	0.0
<b>INDUCED TERMINATION RATE</b>	65	48	16	13.5	12.2	18.1	45	23	22	10.7	8.4	14.9
Age of Recipient												
10-14	1	0	1	1.0	0.0	4.3	0	0	0	0.0	0.0	0.0
15-17	14	12	2	20.9	23.1	13.4	3	1	2	5.5	3.0	9.4
18-19	14	11	3	42.3	43.7	38.0	8	6	2	23.8	29.9	14.8
20-24	18	13	5	21.6	19.8	28.6	14	6	8	17.3	12.4	24.8
25-29	8	7	1	9.4	10.4	5.8	13	6	7	17.9	13.6	24.5
30-34	5	4	1	6.0	5.7	7.5	4	4	0	5.8	8.4	0.0
35-39	5	1	3	6.9	1.6	30.3	1	0	1	1.7	0.0	6.9
40-44	0	0	0	0.0	0.0	0.0	2	0	2	3.9	0.0	12.6
>44	0	0	0	0.0	0.0	0.0	0	0	0	0.0	0.0	0.0
<b>MARRIAGES</b>	139	119	18	6.7	7.0	4.6	150	113	37	7.7	8.4	6.1
<b>DIVORCES</b>	114	83	4	5.5	4.9	1.0	92	74	18	4.7	5.5	3.0

## SELECTED VITAL STATISTICS BY RACE, BY COUNTY, 1986

ITEM	EFFINGHAM						ELBERT					
	NUMBER			RATE			NUMBER			RATE		
	Total	White	Black	Total	White	Black	Total	White	Black	Total	White	Black
<b>TOTAL DEATHS</b>	153	121	32	7.3	7.2	8.1	223	167	56	11.4	12.4	9.2
<b>Lifestages</b>												
<b>INFANCY (&lt;1)</b>												
<b>NEONATAL</b>												
<b>POST-NEONATAL</b>												
<b>EARLY CHILDHOOD (1-4)</b>	3	2	1	201.4	171.4	306.7	1	1	0	85.2	140.8	0.0
<b>LATER CHILDHOOD (5-14)</b>	1	0	1	24.8	0.0	104.0	1	1	0	31.3	51.4	0.0
<b>ADOLESCENCE (15-19)</b>	2	1	1	97.2	62.0	225.2	1	1	0	56.2	91.8	0.0
<b>EARLY ADULTHOOD (20-29)</b>	2	2	0	60.3	75.5	0.0	7	5	2	235.3	263.9	185.2
<b>YOUNG ADULTHOOD (30-44)</b>	12	9	3	275.8	240.8	489.4	17	10	7	484.7	391.5	734.5
<b>MIDDLE ADULTHOOD (45-59)</b>	28	24	4	967.9	985.6	873.4	20	13	7	672.7	572.9	994.3
<b>LATER ADULTHOOD (60-74)</b>	51	40	11	2768.7	2595.7	3654.5	64	43	21	2380.1	2083.3	3360.0
<b>OLDER ADULTHOOD (&gt;74)</b>	52	41	11	9594.1	9579.4	9649.1	110	91	19	10784.3	11003.6	9844.6
<b>Cause of Death</b>												
<b>Infectious And Parasitic Diseases (001-139)</b>	3	2	1	14.4	11.8	25.3	5	4	1	25.5	29.6	16.5
<b>Neoplasms (140-239)</b>	30	25	5	143.8	147.9	126.6	47	38	9	239.8	281.0	148.1
<b>Malignant Neoplasms (140-208)</b>	29	24	5	139.0	142.0	126.6	47	38	9	239.8	281.0	148.1
<b>Stomach (151)</b>	1	0	1	4.8	0.0	25.3	1	0	1	5.1	0.0	16.5
<b>Colon (153)</b>	3	2	1	14.4	11.8	25.3	6	5	1	30.6	37.0	16.5
<b>Pancreas (157)</b>	1	1	0	4.8	5.9	0.0	2	2	0	10.2	14.8	0.0
<b>Trachea, Bronchus And Lung (162)</b>	11	11	0	52.7	65.1	0.0	12	10	2	61.2	74.0	32.9
<b>Breast (174-175)</b>	3	2	1	14.4	11.8	25.3	3	1	2	15.3	7.4	32.9
<b>Ovary (183)</b>	0	0	0	0.0	0.0	0.0	3	3	0	15.3	22.2	0.0
<b>Prostate (185)</b>	2	1	1	9.6	5.9	25.3	2	2	0	10.2	14.8	0.0
<b>Leukemia (204-208)</b>	1	1	0	4.8	5.9	0.0	4	4	0	20.4	29.6	0.0
<b>All Other Malignant Sites</b>	7	6	1	33.6	35.5	25.3	14	11	3	71.4	81.3	49.4
<b>Endocrine, Nutritional and Metabolic Diseases (240-279)</b>	4	3	1	19.2	17.7	25.3	7	3	4	35.7	22.2	65.8
<b>Diabetes Mellitus (250)</b>	3	2	1	14.4	11.8	25.3	6	3	3	30.6	22.2	49.4
<b>Diseases Of Blood And Blood-Forming Organs (280-289)</b>	0	0	0	0.0	0.0	0.0	0	0	0	0.0	0.0	0.0
<b>Mental Disorders (290-319)</b>	0	0	0	0.0	0.0	0.0	3	3	0	15.3	22.2	0.0
<b>Diseases Of The Nervous System And Sense Organs (320-389)</b>	4	4	0	19.2	23.7	0.0	4	4	0	20.4	29.6	0.0
<b>Diseases Of The Circulatory System (390-459)</b>	68	57	11	326.0	337.1	278.4	100	72	28	510.2	532.5	460.7
<b>Hypertensive Disease (401-405)</b>	0	0	0	0.0	0.0	0.0	3	1	2	15.3	7.4	32.9
<b>Ischaemic Heart Disease (410-414)</b>	38	35	3	182.2	207.0	75.9	47	36	11	239.8	266.2	181.0
<b>Acute Myocardial Infarction (410)</b>	30	29	1	143.8	171.5	25.3	33	26	7	168.4	192.3	115.2
<b>Other Forms Of Heart Disease (420-429)</b>	11	8	3	52.7	47.3	75.9	23	14	9	117.3	103.5	148.1
<b>Cerebrovascular Disease (430-438)</b>	15	12	3	71.9	71.0	75.9	21	15	6	107.1	110.9	98.7
<b>Diseases Of The Arteries And Capillaries (440-448)</b>	3	2	1	14.4	11.8	25.3	5	5	0	25.5	37.0	0.0
<b>Diseases Of The Respiratory System (460-519)</b>	14	10	4	67.1	59.1	101.2	23	18	5	117.3	133.1	82.3
<b>Influenza And Pneumonia (480-487)</b>	6	4	2	28.8	23.7	50.6	9	7	2	45.9	51.8	32.9
<b>Chronic Obstructive Pulmonary Disease (490-496)</b>	6	4	2	28.8	23.7	50.6	11	8	3	56.1	59.2	49.4
<b>Diseases Of The Digestive System (520-579)</b>	3	1	2	14.4	5.9	50.6	4	2	2	20.4	14.8	32.9
<b>Chronic Liver Disease And Cirrhosis (571)</b>	1	1	0	4.8	5.9	0.0	0	0	0	0.0	0.0	0.0
<b>Disease Of The Genito-urinary System (580-629)</b>	9	5	4	43.1	29.6	101.2	5	5	0	25.5	37.0	0.0
<b>Complications Of Pregnancy, Childbirth And The Puerperium (630-676)</b>	0	0	0	0.0	0.0	0.0	0	0	0	0.0	0.0	0.0
<b>Diseases Of The Skin (680-705)</b>	1	1	0	4.8	5.9	0.0	0	0	0	0.0	0.0	0.0
<b>Diseases Of The Musculo-skeletal System (710-739)</b>	1	1	0	4.8	5.9	0.0	0	0	0	0.0	0.0	0.0
<b>Congenital Anomalies (740-755)</b>	1	0	1	4.8	0.0	25.3	1	1	0	5.1	7.4	0.0
<b>Certain Conditions Originating In The Perinatal Period (760-779)</b>	1	1	0	4.8	5.9	0.0	1	1	0	5.1	7.4	0.0
<b>Disorders Relating To Short Gestation (765)</b>	1	1	0	4.8	5.9	0.0	1	1	0	5.1	7.4	0.0
<b>Symptoms, Signs and Ill Defined Conditions (780-799)</b>	2	2	0	9.6	11.8	0.0	1	0	1	5.1	0.0	16.5
<b>SIDS (798)</b>	1	1	0	4.8	5.9	0.0	0	0	0	0.0	0.0	0.0
<b>Injury And Poisoning (E800-E999)</b>	12	9	3	57.5	53.2	75.9	22	16	6	112.2	118.3	98.7
<b>Motor Vehicle Accidents (E810-E825)</b>	6	5	1	28.8	29.6	25.3	6	5	1	30.6	37.0	16.5
<b>All Other Accidents (E800-E807, E826-E949)</b>	4	3	1	19.2	17.7	25.3	5	3	2	25.5	22.2	32.9
<b>Suicides (E950-E959)</b>	1	1	0	4.8	5.9	0.0	7	5	2	35.7	37.0	32.9
<b>Homicides (E960-E969)</b>	1	0	1	4.8	0.0	25.3	3	2	1	15.3	14.8	16.5

## SELECTED VITAL STATISTICS BY RACE, BY COUNTY, 1986

ITEM	EMANUEL						EVANS					
	NUMBER			RATE			NUMBER			RATE		
	Total	White	Black	Total	White	Black	Total	White	Black	Total	White	Black
<b>POPULATION</b>	22238	15160	7078	0.0	0.0	0.0	9002	5842	3160	0.0	0.0	0.0
<b>LIVE BIRTHS</b>	352	184	167	15.8	12.1	23.6	143	75	68	15.9	12.8	21.5
Age of Mother												
10-14	3	1	2	3.1	1.7	5.1	3	1	2	6.9	4.0	10.6
15-17	30	7	23	45.7	16.2	102.7	10	4	6	32.9	22.6	47.2
18-19	67	29	38	173.1	120.8	258.5	15	5	10	87.7	54.3	126.6
20-24	108	65	43	116.4	111.1	125.4	64	35	29	159.2	142.3	185.9
25-29	84	54	29	99.9	99.4	97.3	33	23	10	99.4	103.6	90.9
30-34	45	24	21	56.8	45.3	80.2	15	6	9	52.4	28.4	120.0
35-39	13	3	10	19.8	6.0	63.7	1	1	0	4.0	5.6	0.0
40-44	1	1	0	1.8	2.3	0.0	2	0	2	8.4	0.0	28.6
>44	1	0	1	1.9	0.0	7.4	0	0	0	0.0	0.0	0.0
<b>UNWED MOTHER BIRTH RATE</b>	131	23	108	27.2	7.1	69.0	63	12	51	31.8	9.3	73.8
Age of Mother												
10-14	3	1	2	3.1	1.7	5.1	3	1	2	6.9	4.0	10.6
15-17	23	2	21	35.1	4.6	93.7	6	0	6	19.7	0.0	47.2
18-19	42	5	37	108.5	20.8	251.7	13	3	10	76.0	32.6	126.6
20-24	32	7	25	34.5	12.0	72.9	31	6	25	77.1	24.4	160.3
25-29	22	7	15	26.2	12.9	50.3	8	2	6	24.1	9.0	54.5
30-34	6	1	5	7.6	1.9	19.1	2	0	2	7.0	0.0	26.7
35-39	3	0	3	4.6	0.0	19.1	0	0	0	0.0	0.0	0.0
40-44	0	0	0	0.0	0.0	0.0	0	0	0	0.0	0.0	0.0
>44	0	0	0	0.0	0.0	0.0	0	0	0	0.0	0.0	0.0
Birth Weight												
<1500 GM	6	3	3	1.7	1.6	1.8	2	0	2	1.4	0.0	2.9
1500-2499 GM	28	9	19	8.0	4.9	11.4	15	7	8	10.5	9.3	11.8
2500-3999 GM	288	149	138	81.8	81.0	82.6	114	61	53	79.7	81.3	77.9
≥4000 GM	30	23	7	8.5	12.5	4.2	12	7	5	8.4	9.3	7.4
<b>% OUT OF HOSPITAL BIRTHS</b>	1	1	0	0.3	0.5	0.0	0	0	0	0.0	0.0	0.0
<b>SPONTANEOUS ABORTION RATE</b>	11	3	8	2.3	0.9	5.1	9	6	3	4.5	4.6	4.3
Age of Mother												
10-14	0	0	0	0.0	0.0	0.0	0	0	0	0.0	0.0	0.0
15-17	1	0	1	1.5	0.0	4.5	0	0	0	0.0	0.0	0.0
18-19	1	0	1	2.6	0.0	6.8	1	0	1	5.8	0.0	12.7
20-24	5	1	4	5.4	1.7	11.7	3	3	0	7.5	12.2	0.0
25-29	2	1	1	2.4	1.8	3.4	4	2	2	12.0	9.0	18.2
30-34	0	0	0	0.0	0.0	0.0	0	0	0	0.0	0.0	0.0
35-39	2	1	1	3.0	2.0	6.4	0	0	0	0.0	0.0	0.0
40-44	0	0	0	0.0	0.0	0.0	1	1	0	4.2	6.0	0.0
>44	0	0	0	0.0	0.0	0.0	0	0	0	0.0	0.0	0.0
<b>INDUCED TERMINATION RATE</b>	49	23	26	10.2	7.1	16.6	10	7	3	5.0	5.4	4.3
Age of Recipient												
10-14	1	0	1	1.0	0.0	2.6	0	0	0	0.0	0.0	0.0
15-17	13	11	2	19.8	25.5	8.9	1	1	0	3.3	5.6	0.0
18-19	5	4	1	12.9	16.7	6.8	3	3	0	17.5	32.6	0.0
20-24	16	7	9	17.2	12.0	26.2	1	0	1	2.5	0.0	6.4
25-29	6	0	6	7.1	0.0	20.1	4	2	2	12.0	9.0	18.2
30-34	6	1	5	7.6	1.9	19.1	1	1	0	3.5	4.7	0.0
35-39	2	0	2	3.0	0.0	12.7	0	0	0	0.0	0.0	0.0
40-44	0	0	0	0.0	0.0	0.0	0	0	0	0.0	0.0	0.0
>44	0	0	0	0.0	0.0	0.0	0	0	0	0.0	0.0	0.0
<b>MARRIAGES</b>	211	161	49	9.5	10.6	6.9	86	63	23	9.6	10.8	7.3
<b>DIVORCES</b>	43	32	6	1.9	2.1	0.8	38	27	5	4.2	4.6	1.6

## SELECTED VITAL STATISTICS BY RACE, BY COUNTY, 1986

ITEM	EMANUEL						EVANS					
	NUMBER			RATE			NUMBER			RATE		
	Total	White	Black	Total	White	Black	Total	White	Black	Total	White	Black
<b>TOTAL DEATHS</b>	254	183	71	11.4	12.1	10.0	79	53	26	8.8	9.1	8.2
Lifestages												
INFANCY (<1)	4	0	4	11.4	0.0	24.0	0	0	0	0.0	0.0	0.0
NEONATAL	4	0	4	11.4	0.0	24.0	0	0	0	0.0	0.0	0.0
POST-NEONATAL	0	0	0	0.0	0.0	0.0	0	0	0	0.0	0.0	0.0
EARLY CHILDHOOD (1-4)	0	0	0	0.0	0.0	0.0	0	0	0	0.0	0.0	0.0
LATER CHILDHOOD (5-14)	1	1	0	25.6	43.6	0.0	0	0	0	0.0	0.0	0.0
ADOLESCENCE (15-19)	2	1	1	95.9	77.3	126.1	2	1	1	209.6	185.5	241.0
EARLY ADULTHOOD (20-29)	5	3	2	152.1	137.2	181.7	0	0	0	0.0	0.0	0.0
YOUNG ADULTHOOD (30-44)	19	12	7	488.8	418.8	684.9	4	2	2	273.4	186.9	508.9
MIDDLE ADULTHOOD (45-59)	23	18	5	739.5	745.3	719.4	8	4	4	647.8	463.0	1078.2
LATER ADULTHOOD (60-74)	78	49	29	2598.3	2160.5	3951.0	21	14	7	1757.3	1684.7	1923.1
OLDER ADULTHOOD (>74)	122	99	23	12815.1	13730.9	9956.7	44	32	12	9954.7	10000.0	9836.1
Cause of Death												
Infectious And Parasitic Diseases (001-139)	1	0	1	4.5	0.0	14.1	1	1	0	11.1	17.1	0.0
Neoplasms (140-239)	51	36	15	229.3	237.5	211.9	16	9	7	177.7	154.1	221.5
Malignant Neoplasms (140-208)	51	36	15	229.3	237.5	211.9	16	9	7	177.7	154.1	221.5
Stomach (151)	0	0	0	0.0	0.0	0.0	0	0	0	0.0	0.0	0.0
Colon (153)	5	4	1	22.5	26.4	14.1	1	0	1	11.1	0.0	31.6
Pancreas (157)	2	2	0	9.0	13.2	0.0	1	1	0	11.1	17.1	0.0
Trachea, Bronchus And Lung (162)	16	11	5	71.9	72.6	70.6	2	2	0	22.2	34.2	0.0
Breast (174-175)	4	3	1	18.0	19.8	14.1	1	0	1	11.1	0.0	31.6
Ovary (183)	2	1	1	9.0	6.6	14.1	1	1	0	11.1	17.1	0.0
Prostate (185)	1	1	0	4.5	6.6	0.0	1	0	1	11.1	0.0	31.6
Leukemia (204-208)	1	1	0	4.5	6.6	0.0	1	1	0	11.1	17.1	0.0
All Other Malignant Sites	20	13	7	89.9	85.8	98.9	8	4	4	88.9	68.5	126.6
Endocrine, Nutritional and Metabolic Diseases (240-279)	2	2	0	9.0	13.2	0.0	2	2	0	22.2	34.2	0.0
Diabetes Mellitus (250)	2	2	0	9.0	13.2	0.0	0	0	0	0.0	0.0	0.0
Diseases Of Blood And Blood-Forming Organs (280-289)	0	0	0	0.0	0.0	0.0	0	0	0	0.0	0.0	0.0
Mental Disorders (290-319)	4	2	2	18.0	13.2	28.3	1	0	1	11.1	0.0	31.6
Diseases Of The Nervous System And Sense Organs (320-389)	4	4	0	18.0	26.4	0.0	1	1	0	11.1	17.1	0.0
Diseases Of The Circulatory System (390-459)	126	96	30	566.6	633.2	423.8	42	29	13	466.6	496.4	411.4
Hypertensive Disease (401-405)	4	3	1	18.0	19.8	14.1	4	0	4	44.4	0.0	126.6
Ischemic Heart Disease (410-414)	54	45	9	242.8	296.8	127.2	23	17	6	255.5	291.0	189.9
Acute Myocardial Infarction (410)	45	37	8	202.4	244.1	113.0	13	8	5	144.4	136.9	158.2
Other Forms Of Heart Disease (420-429)	37	27	10	166.4	178.1	141.3	4	2	2	44.4	34.2	63.3
Cerebrovascular Disease (430-438)	21	14	7	94.4	92.3	98.9	10	9	1	111.1	154.1	31.6
Diseases Of The Arteries And Capillaries (440-448)	5	4	1	22.5	26.4	14.1	0	0	0	0.0	0.0	0.0
Diseases Of The Respiratory System (460-519)	23	16	7	103.4	105.5	98.9	5	4	1	55.5	68.5	31.6
Influenza And Pneumonia (480-487)	11	6	5	49.5	39.6	70.6	0	0	0	0.0	0.0	0.0
Chronic Obstructive Pulmonary Disease (490-496)	9	7	2	40.5	46.2	28.3	3	2	1	33.3	34.2	31.6
Diseases Of The Digestive System (520-579)	11	10	1	49.5	66.0	14.1	3	2	1	33.3	34.2	31.6
Chronic Liver Disease And Cirrhosis (571)	4	4	0	18.0	26.4	0.0	0	0	0	0.0	0.0	0.0
Disease Of The Genitourinary System (580-629)	7	3	4	31.5	19.8	56.5	3	3	0	33.3	51.4	0.0
Complications Of Pregnancy, Childbirth And The Puerperium (630-676)	0	0	0	0.0	0.0	0.0	1	0	1	11.1	0.0	31.6
Diseases Of The Skin (680-709)	1	1	0	4.5	6.6	0.0	0	0	0	0.0	0.0	0.0
Diseases Of The Musculo-skeletal System (710-739)	1	1	0	4.5	6.6	0.0	0	0	0	0.0	0.0	0.0
Congenital Anomalies (740-759)	1	0	1	4.5	0.0	14.1	0	0	0	0.0	0.0	0.0
Certain Conditions Originating In The Perinatal Period (760-779)	2	0	2	9.0	0.0	28.3	0	0	0	0.0	0.0	0.0
Disorders Relating To Short Gestation (765)	0	0	0	0.0	0.0	0.0	0	0	0	0.0	0.0	0.0
Symptoms, Signs and Ill-Defined Conditions (780-799)	1	0	1	4.5	0.0	14.1	0	0	0	0.0	0.0	0.0
SIDIS (798)	1	0	1	4.5	0.0	14.1	0	0	0	0.0	0.0	0.0
Injury And Poisoning (E800-E999)	19	12	7	85.4	79.2	98.9	4	2	2	44.4	34.2	63.3
Motor Vehicle Accidents (E810-E825)	6	5	1	27.0	33.0	14.1	3	1	2	33.3	17.1	63.3
All Other Accidents (E800-E807, E826-E849)	8	4	4	36.0	26.4	56.5	0	0	0	0.0	0.0	0.0
Suicides (E950-E959)	2	1	1	9.0	6.6	14.1	1	1	0	11.1	17.1	0.0
Homicides (E960-E969)	3	2	1	13.5	13.2	14.1	0	0	0	0.0	0.0	0.0

## SELECTED VITAL STATISTICS BY RACE, BY COUNTY, 1986

ITEM	FANNIN						FAYETTE					
	NUMBER			RATE			NUMBER			RATE		
	Total	White	Black	Total	White	Black	Total	White	Black	Total	White	Black
<b>POPULATION</b>	15359	15301	58	0.0	0.0	0.0	39713	37709	2004	0.0	0.0	0.0
<b>LIVE BIRTHS</b>	184	184	0	12.0	12.0	0.0	596	546	44	15.0	14.5	22.0
Age of Mother												
10-14	2	2	0	3.6	3.6	0.0	1	1	0	0.5	0.5	0.0
15-17	16	16	0	41.9	42.2	0.0	19	17	2	15.6	14.9	26.3
18-19	25	25	0	123.2	123.2	0.0	24	17	7	45.9	35.7	148.9
20-24	64	64	0	126.7	127.5	0.0	129	119	8	121.4	121.3	97.6
25-29	38	38	0	69.2	69.2	0.0	194	182	10	133.4	130.5	169.5
30-34	24	24	0	43.5	43.9	0.0	173	160	12	74.4	70.5	210.5
35-39	12	12	0	27.0	27.2	0.0	53	47	5	27.3	25.2	68.5
40-44	2	2	0	4.9	4.9	0.0	3	3	0	2.2	2.3	0.0
>44	1	1	0	2.1	2.1	0.0	0	0	0	0.0	0.0	0.0
<b>UNWED MOTHER BIRTH RATE</b>	30	30	0	9.9	9.9	0.0	47	32	15	4.8	3.4	33.1
Age of Mother												
10-14	2	2	0	3.6	3.6	0.0	1	1	0	0.5	0.5	0.0
15-17	5	5	0	13.1	13.2	0.0	10	8	2	8.2	7.0	26.3
18-19	6	6	0	29.6	29.6	0.0	10	6	4	19.1	12.6	85.1
20-24	9	9	0	17.8	17.9	0.0	9	5	4	8.5	5.1	48.8
25-29	4	4	0	7.3	7.3	0.0	16	11	5	11.0	7.9	84.7
30-34	1	1	0	1.8	1.8	0.0	0	0	0	0.0	0.0	0.0
35-39	1	1	0	2.3	2.3	0.0	1	1	0	0.5	0.5	0.0
40-44	1	1	0	2.4	2.4	0.0	0	0	0	0.0	0.0	0.0
>44	1	1	0	2.1	2.1	0.0	0	0	0	0.0	0.0	0.0
Birth Weight												
<1500 GM	0	0	0	0.0	0.0	0.0	11	9	1	1.8	1.6	2.3
1500-2499 GM	10	10	0	5.4	5.4	0.0	32	28	4	5.4	5.1	9.1
2500-3999 GM	150	150	0	81.5	81.5	0.0	466	425	36	78.2	77.8	81.8
≥4000 GM	24	24	0	13.0	13.0	0.0	87	84	3	14.6	15.4	6.8
<b>% OUT OF HOSPITAL BIRTHS</b>	0	0	0	0.0	0.0	0.0	1	1	0	0.2	0.2	0.0
<b>SPONTANEOUS ABORTION RATE</b>	9	9	0	3.0	3.0	0.0	61	54	4	6.2	5.7	8.8
Age of Mother												
10-14	0	0	0	0.0	0.0	0.0	0	0	0	0.0	0.0	0.0
15-17	1	1	0	2.6	2.6	0.0	0	0	0	0.0	0.0	0.0
18-19	0	0	0	0.0	0.0	0.0	2	2	0	3.8	4.2	0.0
20-24	4	4	0	7.9	8.0	0.0	12	11	1	11.3	11.2	12.2
25-29	2	2	0	3.6	3.6	0.0	16	16	0	11.0	11.5	0.0
30-34	2	2	0	3.6	3.7	0.0	22	17	3	9.5	7.5	52.6
35-39	0	0	0	0.0	0.0	0.0	6	6	0	3.1	3.2	0.0
40-44	0	0	0	0.0	0.0	0.0	2	1	0	1.5	0.8	0.0
>44	0	0	0	0.0	0.0	0.0	1	1	0	1.0	1.0	0.0
<b>INDUCED TERMINATION RATE</b>	24	24	0	7.9	7.9	0.0	161	141	13	16.3	15.0	28.7
Age of Recipient												
10-14	0	0	0	0.0	0.0	0.0	3	3	0	1.5	1.6	0.0
15-17	3	3	0	7.9	7.9	0.0	24	19	4	19.7	16.7	52.6
18-19	3	3	0	14.8	14.8	0.0	31	29	0	59.3	60.9	0.0
20-24	8	8	0	15.8	15.9	0.0	54	52	1	50.8	53.0	12.2
25-29	9	9	0	16.4	16.4	0.0	21	18	3	14.4	12.9	50.8
30-34	0	0	0	0.0	0.0	0.0	15	9	5	6.4	4.0	87.7
35-39	0	0	0	0.0	0.0	0.0	11	10	0	5.7	5.4	0.0
40-44	1	1	0	2.4	2.4	0.0	2	1	0	1.5	0.8	0.0
>44	0	0	0	0.0	0.0	0.0	0	0	0	0.0	0.0	0.0
<b>MARRIAGES</b>	119	119	0	7.7	7.8	0.0	386	374	9	9.7	9.9	4.5
<b>DIVORCES</b>	109	108	0	7.1	7.1	0.0	150	133	2	3.8	3.5	1.0

## SELECTED VITAL STATISTICS BY RACE, BY COUNTY, 1986

ITEM	FANNIN						FAYETTE					
	NUMBER			RATE			NUMBER			RATE		
	Total	White	Black	Total	White	Black	Total	White	Black	Total	White	Black
<b>TOTAL DEATHS</b>	185	185	0	12.0	12.1	0.0	231	219	9	5.8	5.8	4.5
<b>Lifestages</b>												
<b>INFANCY (&lt;1)</b>	1	1	0	5.4	5.4	0.0	8	6	0	13.4	11.0	0.0
<b>NEONATAL</b>	0	0	0	0.0	0.0	0.0	7	5	0	11.7	9.2	0.0
<b>POST-NEONATAL</b>	1	1	0	5.4	5.4	0.0	1	1	0	1.7	1.8	0.0
<b>EARLY CHILDHOOD (1-4)</b>	1	1	0	133.9	135.1	0.0	1	1	0	46.1	47.1	0.0
<b>LATER CHILDHOOD (5-14)</b>	1	1	0	43.7	43.9	0.0	4	4	0	50.3	52.8	0.0
<b>ADOLESCENCE (15-19)</b>	0	0	0	0.0	0.0	0.0	2	2	0	56.5	60.7	0.0
<b>EARLY ADULTHOOD (20-29)</b>	1	1	0	50.4	50.6	0.0	9	9	0	188.6	202.1	0.0
<b>YOUNG ADULTHOOD (30-44)</b>	3	3	0	107.0	107.6	0.0	10	10	0	90.3	93.6	0.0
<b>MIDDLE ADULTHOOD (45-59)</b>	23	23	0	849.3	851.2	0.0	35	33	2	627.7	620.5	775.2
<b>LATER ADULTHOOD (60-74)</b>	61	61	0	2520.7	2528.0	0.0	81	79	2	2517.1	2652.8	833.3
<b>OLDER ADULTHOOD (&gt;74)</b>	94	94	0	8851.2	8884.7	0.0	81	75	5	10012.4	10148.8	7142.9
<b>Cause of Death</b>												
<b>Infectious And Parasitic Diseases (001-139)</b>	1	1	0	6.5	6.5	0.0	2	0	1	5.0	0.0	49.9
<b>Neoplasms (140-239)</b>	43	43	0	280.0	281.0	0.0	68	66	2	171.2	175.0	99.8
<b>Malignant Neoplasms (140-208)</b>	43	43	0	280.0	281.0	0.0	66	64	2	166.2	169.7	99.8
Stomach (151)	1	1	0	6.5	6.5	0.0	1	0	1	2.5	0.0	49.9
Colon (153)	3	3	0	19.5	19.6	0.0	6	6	0	15.1	15.9	0.0
Pancreas (157)	1	1	0	6.5	6.5	0.0	1	1	0	2.5	2.7	0.0
Trachea, Bronchus And Lung (162)	10	10	0	65.1	65.4	0.0	25	25	0	63.0	66.3	0.0
Breast (174-175)	7	7	0	45.6	45.7	0.0	6	6	0	15.1	15.9	0.0
Ovary (183)	0	0	0	0.0	0.0	0.0	2	2	0	5.0	5.3	0.0
Prostate (185)	3	3	0	19.5	19.6	0.0	7	7	0	17.6	18.6	0.0
Leukemia (204-208)	2	2	0	13.0	13.1	0.0	1	1	0	2.5	2.7	0.0
All Other Malignant Sites	16	16	0	104.2	104.6	0.0	17	16	1	42.8	42.4	49.9
<b>Endocrine, Nutritional and Metabolic Diseases (240-279)</b>	3	3	0	19.5	19.6	0.0	5	5	0	12.6	13.3	0.0
<b>Diabetes Mellitus (250)</b>	1	1	0	6.5	6.5	0.0	5	5	0	12.6	13.3	0.0
<b>Diseases Of Blood And Blood-Forming Organs (280-289)</b>	0	0	0	0.0	0.0	0.0	0	0	0	0.0	0.0	0.0
<b>Mental Disorders (290-319)</b>	2	2	0	13.0	13.1	0.0	2	2	0	5.0	5.3	0.0
<b>Diseases Of The Nervous System And Sense Organs (320-389)</b>	2	2	0	13.0	13.1	0.0	3	3	0	7.6	8.0	0.0
<b>Diseases Of The Circulatory System (390-459)</b>	95	95	0	618.5	620.9	0.0	94	88	6	236.7	233.4	299.4
<b>Hypertensive Disease (401-405)</b>	2	2	0	13.0	13.1	0.0	1	1	0	2.5	2.7	0.0
<b>Ischaemic Heart Disease (410-414)</b>	37	37	0	240.9	241.8	0.0	48	44	4	120.9	116.7	199.6
<b>Acute Myocardial Infarction (410)</b>	23	23	0	149.7	150.3	0.0	31	28	3	78.1	74.3	149.7
<b>Other Forms Of Heart Disease (420-425)</b>	33	33	0	214.9	215.7	0.0	24	24	0	60.4	63.6	0.0
<b>Cerebrovascular Disease (430-438)</b>	18	18	0	117.2	117.6	0.0	16	14	2	40.3	37.1	99.8
<b>Diseases Of The Arteries And Capillaries (440-448)</b>	2	2	0	13.0	13.1	0.0	3	3	0	7.6	8.0	0.0
<b>Diseases Of The Respiratory System (460-519)</b>	20	20	0	130.2	130.7	0.0	16	16	0	40.3	42.4	0.0
<b>Influenza And Pneumonia (480-487)</b>	10	10	0	65.1	65.4	0.0	3	3	0	7.6	8.0	0.0
<b>Chronic Obstructive Pulmonary Disease (490-496)</b>	5	5	0	32.6	32.7	0.0	11	11	0	27.7	29.2	0.0
<b>Diseases Of The Digestive System (520-579)</b>	5	5	0	32.6	32.7	0.0	3	3	0	7.6	8.0	0.0
<b>Chronic Liver Disease And Cirrhosis (571)</b>	1	1	0	6.5	6.5	0.0	0	0	0	0.0	0.0	0.0
<b>Disease Of The Genito-urinary System (580-629)</b>	2	2	0	13.0	13.1	0.0	4	4	0	10.1	10.6	0.0
<b>Complications Of Pregnancy, Childbirth And The Puerperium (630-676)</b>	0	0	0	0.0	0.0	0.0	0	0	0	0.0	0.0	0.0
<b>Diseases Of The Skin (680-709)</b>	0	0	0	0.0	0.0	0.0	0	0	0	0.0	0.0	0.0
<b>Diseases Of The Musculo-skeletal System (710-739)</b>	0	0	0	0.0	0.0	0.0	1	1	0	2.5	2.7	0.0
<b>Congenital Anomalies (740-759)</b>	0	0	0	0.0	0.0	0.0	1	1	0	2.5	2.7	0.0
<b>Certain Conditions Originating In The Perinatal Period (760-779)</b>	0	0	0	0.0	0.0	0.0	7	5	0	17.6	13.3	0.0
<b>Disorders Relating To Short Gestation (765)</b>	0	0	0	0.0	0.0	0.0	3	3	0	7.6	8.0	0.0
<b>Symptoms, Signs and Ill Defined Conditions (780-799)</b>	2	2	0	13.0	13.1	0.0	2	2	0	5.0	5.3	0.0
<b>SIDS (798)</b>	1	1	0	6.5	6.5	0.0	1	1	0	2.5	2.7	0.0
<b>Injury And Poisoning (E800-E999)</b>	10	10	0	65.1	65.4	0.0	23	23	0	57.9	61.0	0.0
<b>Motor Vehicle Accidents (E810-E825)</b>	5	5	0	32.6	32.7	0.0	13	13	0	32.7	34.5	0.0
<b>All Other Accidents (E800-E807, E826-E949)</b>	2	2	0	13.0	13.1	0.0	6	6	0	15.1	15.9	0.0
<b>Suicides (E950-E959)</b>	2	2	0	13.0	13.1	0.0	2	2	0	5.0	5.3	0.0
<b>Homicides (E960-E969)</b>	1	1	0	6.5	6.5	0.0	2	2	0	5.0	5.3	0.0

## SELECTED VITAL STATISTICS BY RACE, BY COUNTY, 1986

ITEM	FLOYD						FORSYTH					
	NUMBER			RATE			NUMBER			RATE		
	Total	White	Black	Total	White	Black	Total	White	Black	Total	White	Black
<b>POPULATION</b>	82514	71562	10952	0.0	0.0	0.0	33093	32893	200	0.0	0.0	0.0
<b>LIVE BIRTHS</b>	1055	835	214	12.8	11.7	19.5	618	614	0	18.7	18.7	0.0
Age of Mother												
10-14	4	0	4	1.2	0.0	7.3	0	0	0	0.0	0.0	0.0
15-17	70	42	28	32.2	23.2	77.3	30	30	0	32.5	32.9	0.0
18-19	134	95	39	86.3	71.1	180.6	56	55	0	104.5	102.8	0.0
20-24	354	284	70	96.3	90.0	134.9	197	197	0	144.3	146.0	0.0
25-29	310	259	48	96.8	96.9	90.9	190	188	0	136.0	135.4	0.0
30-34	137	118	17	44.7	44.4	41.9	105	105	0	73.0	73.7	0.0
35-39	40	34	5	15.5	14.9	17.1	38	37	0	33.1	32.5	0.0
40-44	5	3	2	2.2	1.5	8.0	2	2	0	2.1	2.1	0.0
>44	1	0	1	0.4	0.0	3.7	0	0	0	0.0	0.0	0.0
<b>UNWED MOTHER BIRTH RATE</b>	248	100	148	13.4	6.3	57.5	58	58	0	7.5	7.5	0.0
Age of Mother												
10-14	4	0	4	1.2	0.0	7.3	0	0	0	0.0	0.0	0.0
15-17	41	14	27	18.9	7.7	74.6	12	12	0	13.0	13.2	0.0
18-19	55	19	36	35.4	14.2	166.7	7	7	0	13.1	13.1	0.0
20-24	96	45	51	26.1	14.3	98.3	19	19	0	13.9	14.1	0.0
25-29	36	16	20	11.2	6.0	37.9	8	8	0	5.7	5.8	0.0
30-34	13	4	9	4.2	1.5	22.2	8	8	0	5.6	5.6	0.0
35-39	3	2	1	1.2	0.9	3.4	4	4	0	3.5	3.5	0.0
40-44	0	0	0	0.0	0.0	0.0	0	0	0	0.0	0.0	0.0
>44	0	0	0	0.0	0.0	0.0	0	0	0	0.0	0.0	0.0
Birth Weight												
<1500 GM	22	12	10	2.1	1.4	4.7	3	3	0	0.5	0.5	0.0
1500-2499 GM	98	67	31	9.3	8.0	14.5	40	40	0	6.5	6.5	0.0
2500-3999 GM	825	654	165	78.2	78.3	77.1	513	509	0	83.0	82.9	0.0
>4000 GM	110	102	8	10.4	12.2	3.7	62	62	0	10.0	10.1	0.0
<b>% OUT OF HOSPITAL BIRTHS</b>	3	2	1	0.3	0.2	0.5	5	5	0	0.8	0.8	0.0
<b>SPONTANEOUS ABORTION RATE</b>	98	75	20	5.3	4.7	7.8	21	20	1	2.7	2.6	17.2
Age of Mother												
10-14	1	0	1	0.3	0.0	1.8	0	0	0	0.0	0.0	0.0
15-17	6	3	3	2.8	1.7	8.3	0	0	0	0.0	0.0	0.0
18-19	10	6	4	6.4	4.5	18.5	1	1	0	1.9	1.9	0.0
20-24	27	22	4	7.3	7.0	7.7	4	4	0	2.9	3.0	0.0
25-29	29	22	5	9.1	8.2	9.5	10	9	1	7.2	6.5	111.1
30-34	15	14	1	4.9	5.3	2.5	4	4	0	2.8	2.8	0.0
35-39	7	6	1	2.7	2.6	3.4	2	2	0	1.7	1.8	0.0
40-44	3	2	1	1.3	1.0	4.0	0	0	0	0.0	0.0	0.0
>44	0	0	0	0.0	0.0	0.0	0	0	0	0.0	0.0	0.0
<b>INDUCED TERMINATION RATE</b>	266	215	47	14.4	13.5	18.3	115	111	3	14.8	14.4	51.7
Age of Recipient												
10-14	4	3	1	1.2	1.1	1.8	2	2	0	1.4	1.4	0.0
15-17	45	40	4	20.7	22.1	11.0	22	21	1	23.9	23.0	100.0
18-19	42	35	7	27.1	26.2	32.4	14	14	0	26.1	26.2	0.0
20-24	87	71	15	23.7	22.5	28.9	30	28	1	22.0	20.8	62.5
25-29	44	32	10	13.7	12.0	18.9	25	25	0	17.9	18.0	0.0
30-34	26	20	6	8.5	7.5	14.8	15	14	1	10.4	9.8	76.9
35-39	16	12	4	6.2	5.3	13.7	6	6	0	5.2	5.3	0.0
40-44	2	2	0	0.9	1.0	0.0	1	1	0	1.0	1.0	0.0
>44	0	0	0	0.0	0.0	0.0	0	0	0	0.0	0.0	0.0
<b>MARRIAGES</b>	814	735	78	9.9	10.3	7.1	401	400	0	12.1	12.2	0.0
<b>DIVORCES</b>	601	546	53	7.3	7.6	4.8	261	240	1	7.9	7.3	5.0

## SELECTED VITAL STATISTICS BY RACE, BY COUNTY, 1986

ITEM	FLOYD						FORSYTH					
	NUMBER			RATE			NUMBER			RATE		
	Total	White	Black	Total	White	Black	Total	White	Black	Total	White	Black
<b>TOTAL DEATHS</b>	823	705	118	10.0	9.9	10.8	232	232	0	7.0	7.1	0.0
<b>Lifestages</b>												
<b>INFANCY (&lt;1)</b>	21	13	8	19.9	15.6	37.4	6	6	0	9.7	9.8	0.0
<b>NEONATAL</b>	16	12	4	15.2	14.4	18.7	2	2	0	3.2	3.3	0.0
<b>POST-NEONATAL</b>	5	1	4	4.7	1.2	18.7	4	4	0	6.5	6.5	0.0
<b>EARLY CHILDHOOD (1-4)</b>	3	2	1	69.9	56.2	135.9	1	1	0	52.8	53.4	0.0
<b>LATER CHILDHOOD (5-14)</b>	3	2	1	23.2	18.7	45.0	2	2	0	33.5	33.7	0.0
<b>ADOLESCENCE (15-19)</b>	7	6	1	92.8	93.8	87.3	5	5	0	171.5	172.6	0.0
<b>EARLY ADULTHOOD (20-29)</b>	16	12	4	120.3	105.4	208.0	7	7	0	129.3	130.2	0.0
<b>YOUNG ADULTHOOD (30-44)</b>	40	31	9	259.0	226.2	518.1	21	21	0	291.4	293.5	0.0
<b>MIDDLE ADULTHOOD (45-59)</b>	102	82	20	775.2	692.7	1515.2	31	31	0	672.3	674.9	0.0
<b>LATER ADULTHOOD (60-74)</b>	257	222	35	2322.8	2255.0	2871.2	66	66	0	1904.8	1913.6	0.0
<b>OLDER ADULTHOOD (&gt;74)</b>	374	335	39	10013.4	10148.4	8986.2	93	93	0	9253.7	9281.4	0.0
<b>Cause of Death</b>												
<b>Infectious And Parasitic Diseases (001-139)</b>	18	13	5	21.8	18.2	45.7	2	2	0	6.0	6.1	0.0
<b>Neoplasms (140-239)</b>	188	164	24	227.8	229.2	219.1	42	42	0	126.9	127.7	0.0
<b>Malignant Neoplasms (140-208)</b>	182	159	23	220.6	222.2	210.0	40	40	0	120.9	121.6	0.0
<b>Stomach (151)</b>	3	3	0	3.6	4.2	0.0	2	2	0	6.0	6.1	0.0
<b>Colon (153)</b>	16	16	0	19.4	22.4	0.0	4	4	0	12.1	12.2	0.0
<b>Pancreas (157)</b>	8	6	2	9.7	8.4	18.3	3	3	0	9.1	9.1	0.0
<b>Trachea, Bronchus And Lung (162)</b>	53	47	6	64.2	65.7	54.8	12	12	0	36.3	36.5	0.0
<b>Breast (174-175)</b>	18	15	3	21.8	21.0	27.4	3	3	0	9.1	9.1	0.0
<b>Ovary (183)</b>	2	2	0	2.4	2.8	0.0	0	0	0	0.0	0.0	0.0
<b>Prostate (185)</b>	11	10	1	13.3	14.0	9.1	3	3	0	9.1	9.1	0.0
<b>Leukemia (204-208)</b>	6	6	0	7.3	8.4	0.0	2	2	0	6.0	6.1	0.0
<b>All Other Malignant Sites</b>	65	54	11	78.8	75.5	100.4	11	11	0	33.2	33.4	0.0
<b>Endocrine, Nutritional and Metabolic Diseases (240-279)</b>	19	15	4	23.0	21.0	36.5	8	8	0	24.2	24.3	0.0
<b>Diabetes Mellitus (250)</b>	13	9	4	15.8	12.6	36.5	5	5	0	15.1	15.2	0.0
<b>Diseases Of Blood And Blood-Forming Organs (280-289)</b>	2	2	0	2.4	2.8	0.0	1	1	0	3.0	3.0	0.0
<b>Mental Disorders (290-319)</b>	4	4	0	4.8	5.6	0.0	2	2	0	6.0	6.1	0.0
<b>Diseases Of The Nervous System And Sense Organs (320-349)</b>	6	5	1	7.3	7.0	9.1	2	2	0	6.0	6.1	0.0
<b>Diseases Of The Circulatory System (350-459)</b>	396	348	48	479.9	486.3	438.3	99	99	0	299.2	301.0	0.0
<b>Hypertensive Disease (401-405)</b>	6	2	4	7.3	2.8	36.5	2	2	0	6.0	6.1	0.0
<b>Ischaemic Heart Disease (410-414)</b>	240	213	27	290.9	297.6	246.5	45	45	0	136.0	136.8	0.0
<b>Acute Myocardial Infarction (410)</b>	155	135	20	187.8	188.6	182.6	36	36	0	108.8	109.4	0.0
<b>Other Forms Of Heart Disease (420-429)</b>	53	47	6	64.2	65.7	54.8	22	22	0	66.5	66.9	0.0
<b>Cerebrovascular Disease (430-438)</b>	78	70	8	94.5	97.8	73.0	22	22	0	66.5	66.9	0.0
<b>Diseases Of The Arteries And Capillaries (440-448)</b>	11	8	3	13.3	11.2	27.4	6	6	0	18.1	18.2	0.0
<b>Diseases Of The Respiratory System (460-519)</b>	61	58	3	73.9	81.0	27.4	23	23	0	69.5	69.9	0.0
<b>Influenza And Pneumonia (480-487)</b>	23	23	0	27.9	32.1	0.0	10	10	0	30.2	30.4	0.0
<b>Chronic Obstructive Pulmonary Disease (490-496)</b>	28	26	2	33.9	36.3	18.3	10	10	0	30.2	30.4	0.0
<b>Diseases Of The Digestive System (520-579)</b>	26	21	5	31.5	29.3	45.7	10	10	0	30.2	30.4	0.0
<b>Chronic Liver Disease And Cirrhosis (571)</b>	6	5	1	7.3	7.0	9.1	5	5	0	15.1	15.2	0.0
<b>Disease Of The Genito-urinary System (580-629)</b>	15	11	4	18.2	15.4	36.5	5	5	0	15.1	15.2	0.0
<b>Complications Of Pregnancy, Childbirth And The Puerperium (630-676)</b>	0	0	0	0.0	0.0	0.0	0	0	0	0.0	0.0	0.0
<b>Diseases Of The Skin (680-708)</b>	2	1	1	2.4	1.4	9.1	2	2	0	6.0	6.1	0.0
<b>Diseases Of The Musculo-skeletal System (710-739)</b>	5	4	1	6.1	5.6	9.1	2	2	0	6.0	6.1	0.0
<b>Congenital Anomalies (740-759)</b>	5	4	1	6.1	5.6	9.1	2	2	0	6.0	6.1	0.0
<b>Certain Conditions Originating In The Perinatal Period (760-779)</b>	12	8	4	14.5	11.2	36.5	2	2	0	6.0	6.1	0.0
<b>Disorders Relating To Short Gestation (765)</b>	1	1	0	1.2	1.4	0.0	1	1	0	3.0	3.0	0.0
<b>Symptoms, Signs and Ill Defined Conditions (780-799)</b>	3	1	2	3.6	1.4	18.3	2	2	0	6.0	6.1	0.0
<b>SIDS (798)</b>	3	1	2	3.6	1.4	18.3	1	1	0	3.0	3.0	0.0
<b>Injury And Poisoning (E800-E999)</b>	61	46	15	73.9	64.3	137.0	28	28	0	84.6	85.1	0.0
<b>Motor Vehicle Accidents (E810-E825)</b>	26	24	2	31.5	33.5	18.3	20	20	0	60.4	60.8	0.0
<b>All Other Accidents (E800-E807, E826-E949)</b>	17	8	9	20.6	11.2	82.2	2	2	0	6.0	6.1	0.0
<b>Suicides (E950-E959)</b>	7	6	1	8.5	8.4	9.1	4	4	0	12.1	12.2	0.0
<b>Homicides (E960-E969)</b>	9	7	2	10.9	9.8	18.3	2	2	0	6.0	6.1	0.0



## SELECTED VITAL STATISTICS BY RACE, BY COUNTY, 1986

ITEM	FRANKLIN						FULTON					
	NUMBER			RATE			NUMBER			RATE		
	Total	White	Black	Total	White	Black	Total	White	Black	Total	White	Black
<b>POPULATION</b>	16320	14643	1677	0.0	0.0	0.0	645300	305570	339730	0.0	0.0	0.0
<b>LIVE BIRTHS</b>	224	185	39	13.7	12.6	23.3	10735	3600	6993	16.6	11.8	20.6
Age of Mother												
10-14	2	1	1	3.0	1.7	13.5	69	4	64	2.8	0.4	4.1
15-17	24	18	6	60.9	53.7	101.7	750	106	642	45.4	16.9	62.7
18-19	30	25	5	90.4	83.3	156.2	997	162	829	79.6	35.9	103.5
20-24	71	57	14	117.4	107.8	184.2	3148	746	2371	91.2	54.3	114.2
25-29	60	51	9	106.2	104.7	115.4	2863	1098	1712	83.6	78.3	84.6
30-34	27	26	1	47.0	51.0	15.6	2066	1012	1019	68.7	73.7	62.4
35-39	8	5	3	15.7	10.6	85.7	757	430	316	34.4	39.7	28.3
40-44	2	2	0	4.3	4.8	0.0	84	41	40	4.8	4.9	4.4
>44	0	0	0	0.0	0.0	0.0	1	1	0	0.1	0.1	0.0
<b>UNWED MOTHER BIRTH RATE</b>	50	24	26	14.5	7.9	66.8	4891	430	4446	29.2	6.0	46.4
Age of Mother												
10-14	2	1	1	3.0	1.7	13.5	67	3	63	2.7	0.3	4.0
15-17	10	4	6	25.4	11.9	101.7	694	65	627	42.0	10.4	61.2
18-19	9	5	4	27.1	16.7	125.0	820	62	754	65.5	13.7	94.2
20-24	19	8	11	31.4	15.1	144.7	1846	159	1684	53.5	11.6	81.1
25-29	7	4	3	12.4	8.2	38.5	912	85	825	26.6	6.1	40.8
30-34	3	2	1	5.2	3.9	15.6	429	36	390	14.3	2.6	23.9
35-39	0	0	0	0.0	0.0	0.0	110	16	94	5.0	1.5	8.4
40-44	0	0	0	0.0	0.0	0.0	13	4	9	0.7	0.5	1.0
>44	0	0	0	0.0	0.0	0.0	0	0	0	0.0	0.0	0.0
Birth Weight												
<1500 GM	2	0	2	0.9	0.0	5.1	254	46	208	2.4	1.3	3.0
1500-2499 GM	15	10	5	6.7	5.4	12.8	848	168	672	7.9	4.7	9.6
2500-3999 GM	186	156	30	83.0	84.3	76.9	8831	2940	5763	82.3	81.7	82.4
≥4000 GM	21	19	2	9.4	10.3	5.1	802	446	350	7.5	12.4	5.0
<b>% OUT OF HOSPITAL BIRTHS</b>	1	0	1	0.4	0.0	2.6	157	25	124	1.5	0.7	1.8
<b>SPONTANEOUS ABORTION RATE</b>	16	15	1	4.6	4.9	2.6	598	242	346	3.6	3.4	3.6
Age of Mother												
10-14	0	0	0	0.0	0.0	0.0	5	1	4	0.2	0.1	0.3
15-17	0	0	0	0.0	0.0	0.0	20	4	16	1.2	0.6	1.6
18-19	3	3	0	9.0	10.0	0.0	29	11	17	2.3	2.4	2.1
20-24	6	5	1	9.9	9.5	13.2	143	50	92	4.1	3.6	4.4
25-29	2	2	0	3.5	4.1	0.0	176	74	96	5.1	5.3	4.7
30-34	1	1	0	1.7	2.0	0.0	131	57	73	4.4	4.1	4.5
35-39	4	4	0	7.9	8.5	0.0	79	35	43	3.6	3.2	3.9
40-44	0	0	0	0.0	0.0	0.0	12	7	5	0.7	0.8	0.6
>44	0	0	0	0.0	0.0	0.0	3	3	0	0.2	0.4	0.0
<b>INDUCED TERMINATION RATE</b>	35	29	6	10.2	9.5	15.4	8332	2666	5317	49.8	37.3	55.5
Age of Recipient												
10-14	0	0	0	0.0	0.0	0.0	107	5	100	4.3	0.6	6.3
15-17	3	1	2	7.6	3.0	33.9	653	155	475	39.5	24.7	46.4
18-19	5	4	1	15.1	13.3	31.2	997	276	693	79.6	61.1	86.5
20-24	12	10	2	19.8	18.9	26.3	3024	949	1963	87.6	69.0	94.6
25-29	10	9	1	17.7	18.5	12.8	1927	670	1180	56.2	47.8	58.3
30-34	3	3	0	5.2	5.9	0.0	1019	362	588	33.9	26.4	36.0
35-39	2	2	0	3.9	4.2	0.0	514	210	271	23.4	19.4	24.3
40-44	0	0	0	0.0	0.0	0.0	86	37	44	4.9	4.4	4.9
>44	0	0	0	0.0	0.0	0.0	5	2	3	0.3	0.2	0.4
<b>MARRIAGES</b>	124	117	7	7.6	8.0	4.2	6596	3244	3299	10.2	10.6	9.7
<b>DIVORCES</b>	76	69	4	4.7	4.7	2.4	2462	1268	1134	3.8	4.1	3.3

## SELECTED VITAL STATISTICS BY RACE, BY COUNTY, 1986

ITEM	FRANKLIN						FULTON					
	NUMBER			RATE			NUMBER			RATE		
	Total	White	Black	Total	White	Black	Total	White	Black	Total	White	Black
<b>TOTAL DEATHS</b>	206	184	22	12.6	12.6	13.1	6097	3067	3016	9.4	10.0	8.9
<b>Lifestages</b>												
<b>INFANCY (&lt;1)</b>	4	2	2	17.9	10.8	51.3	178	37	140	16.6	10.3	20.0
<b>NEONATAL</b>	3	1	2	13.4	5.4	51.3	116	26	90	10.8	7.2	12.9
<b>POST-NEONATAL</b>	1	1	0	4.5	5.4	0.0	62	11	50	5.8	3.1	7.2
<b>EARLY CHILDHOOD (1-4)</b>	0	0	0	0.0	0.0	0.0	35	11	22	104.0	106.5	93.8
<b>LATER CHILDHOOD (5-14)</b>	0	0	0	0.0	0.0	0.0	24	6	18	24.5	17.6	28.2
<b>ADOLESCENCE (15-19)</b>	3	3	0	200.5	230.4	0.0	46	20	26	79.7	87.8	74.4
<b>EARLY ADULTHOOD (20-29)</b>	2	2	0	85.5	97.2	0.0	208	76	130	158.3	132.6	175.4
<b>YOUNG ADULTHOOD (30-44)</b>	11	8	3	360.9	288.0	1111.1	543	177	365	404.9	264.6	543.0
<b>MIDDLE ADULTHOOD (45-59)</b>	16	14	2	622.3	590.0	1010.1	877	341	535	968.4	637.2	1444.2
<b>LATER ADULTHOOD (60-74)</b>	72	61	11	3074.3	2782.8	7333.3	1841	908	930	2848.7	2273.0	3768.4
<b>OLDER ADULTHOOD (&gt;74)</b>	98	94	4	11793.0	11898.7	9756.1	2345	1491	850	9541.1	8761.3	11243.4
<b>Cause of Death</b>												
<b>Infectious And Parasitic Diseases (001-139)</b>	1	1	0	6.1	6.8	0.0	160	72	87	24.8	23.6	25.6
<b>Neoplasms (140-239)</b>	51	46	5	312.5	314.1	298.2	1229	690	535	190.5	225.8	157.5
<b>Malignant Neoplasms (140-208)</b>	50	45	5	306.4	307.3	298.2	1210	680	526	187.5	222.5	154.8
Stomach (151)	0	0	0	0.0	0.0	0.0	37	12	25	5.7	3.9	7.4
Colon (153)	10	8	2	61.3	54.6	119.3	116	71	45	18.0	23.2	13.2
Pancreas (157)	0	0	0	0.0	0.0	0.0	68	40	28	10.5	13.1	8.2
Trachea, Bronchus And Lung (162)	14	13	1	85.8	88.8	59.6	299	177	121	46.3	57.9	35.6
Breast (174-175)	1	1	0	6.1	6.8	0.0	112	60	51	17.4	19.6	15.0
Ovary (183)	3	3	0	18.4	20.5	0.0	22	16	6	3.4	5.2	1.8
Prostate (185)	3	2	1	18.4	13.7	59.6	90	42	48	13.9	13.7	14.1
Leukemia (204-208)	4	4	0	24.5	27.3	0.0	42	32	10	6.5	10.5	2.9
All Other Malignant Sites	15	14	1	91.9	95.6	59.6	424	230	192	65.7	75.3	56.5
<b>Endocrine, Nutritional and Metabolic Diseases (240-279)</b>	6	6	0	36.8	41.0	0.0	216	93	122	33.5	30.4	35.9
<b>Diabetes Mellitus (250)</b>	3	3	0	18.4	20.5	0.0	123	43	80	19.1	14.1	23.5
<b>Diseases Of Blood And Blood-Forming Organs (280-289)</b>	1	1	0	6.1	6.8	0.0	30	11	19	4.6	3.6	5.6
<b>Mental Disorders (290-319)</b>	2	2	0	12.3	13.7	0.0	169	61	108	26.2	20.0	31.8
<b>Diseases Of The Nervous System And Sense Organs (320-389)</b>	4	4	0	24.5	27.3	0.0	103	59	44	16.0	19.3	13.0
<b>Diseases Of The Circulatory System (390-459)</b>	99	89	10	606.6	607.8	596.3	2426	1323	1098	375.9	433.0	323.2
<b>Hypertensive Disease (401-405)</b>	4	4	0	24.5	27.3	0.0	221	57	164	34.2	18.7	48.3
<b>Ischaemic Heart Disease (410-414)</b>	40	34	6	245.1	232.2	357.8	914	648	263	141.6	212.1	77.4
<b>Acute Myocardial Infarction (410)</b>	21	17	4	128.7	116.1	238.5	538	374	162	83.4	122.4	47.7
<b>Other Forms Of Heart Disease (420-429)</b>	29	27	2	177.7	184.4	119.3	676	269	406	104.8	88.0	119.5
<b>Cerebrovascular Disease (430-438)</b>	21	19	2	128.7	129.8	119.3	454	261	192	70.4	85.4	56.5
<b>Diseases Of The Arteries And Capillaries (440-448)</b>	4	4	0	24.5	27.3	0.0	101	66	35	15.7	21.6	10.3
<b>Diseases Of The Respiratory System (480-519)</b>	10	8	2	61.3	54.6	119.3	477	261	216	73.9	85.4	63.6
<b>Influenza And Pneumonia (480-487)</b>	1	1	0	6.1	6.8	0.0	178	85	93	27.6	27.8	27.4
<b>Chronic Obstructive Pulmonary Disease (490-496)</b>	9	7	2	55.1	47.8	119.3	232	148	84	36.0	48.4	24.7
<b>Diseases Of The Digestive System (520-579)</b>	8	7	1	49.0	47.8	59.6	236	117	119	36.6	38.3	35.0
<b>Chronic Liver Disease And Cirrhosis (571)</b>	0	0	0	0.0	0.0	0.0	74	39	35	11.5	12.8	10.3
<b>Disease Of The Genito-urinary System (580-629)</b>	5	4	1	30.6	27.3	59.6	173	62	111	26.8	20.3	32.7
<b>Complications Of Pregnancy, Childbirth And The Puerperium (630-676)</b>	0	0	0	0.0	0.0	0.0	1	0	1	0.2	0.0	0.3
<b>Diseases Of The Skin (680-709)</b>	0	0	0	0.0	0.0	0.0	33	5	28	5.1	1.6	8.2
<b>Diseases Of The Musculo-skeletal System (710-739)</b>	0	0	0	0.0	0.0	0.0	20	8	12	3.1	2.6	3.5
<b>Congenital Anomalies (740-759)</b>	3	1	2	18.4	6.8	119.3	46	19	26	7.1	6.2	7.7
<b>Certain Conditions Originating In The Perinatal Period (760-779)</b>	0	0	0	0.0	0.0	0.0	103	20	83	16.0	6.5	24.4
<b>Disorders Relating To Short Gestation (765)</b>	0	0	0	0.0	0.0	0.0	29	9	20	4.5	2.9	5.9
<b>Symptoms, Signs and Ill Defined Conditions (780-799)</b>	0	0	0	0.0	0.0	0.0	101	29	72	15.7	9.5	21.2
<b>SIDS (798)</b>	0	0	0	0.0	0.0	0.0	31	6	25	4.8	2.0	7.4
<b>Injury And Poisoning (E80-E99)</b>	16	15	1	98.0	102.4	59.6	574	237	335	89.0	77.6	98.6
<b>Motor Vehicle Accidents (E810-E825)</b>	5	5	0	30.6	34.1	0.0	141	71	70	21.9	23.2	20.6
<b>All Other Accidents (E800-E807, E826-E849)</b>	7	6	1	42.9	41.0	59.6	148	63	84	22.9	20.6	24.7
<b>Suicides (E950-E959)</b>	3	3	0	18.4	20.5	0.0	92	67	24	14.3	21.9	7.1
<b>Homicides (E960-E969)</b>	1	1	0	6.1	6.8	0.0	185	35	150	28.7	11.5	44.2

## SELECTED VITAL STATISTICS BY RACE, BY COUNTY, 1986

ITEM	GILMER						GLASCOCK					
	NUMBER			RATE			NUMBER			RATE		
	Total	White	Black	Total	White	Black	Total	White	Black	Total	White	Black
<b>POPULATION</b>	12075	12031	44	0.0	0.0	0.0	2405	2013	392	0.0	0.0	0.0
<b>LIVE BIRTHS</b>	172	172	0	14.2	14.3	0.0	24	21	3	10.0	10.4	7.7
Age of Mother												
10-14	0	0	0	0.0	0.0	0.0	0	0	0	0.0	0.0	0.0
15-17	14	14	0	47.1	47.1	0.0	1	1	0	17.5	24.4	0.0
18-19	30	30	0	171.4	173.4	0.0	3	3	0	75.0	90.9	0.0
20-24	59	59	0	133.5	133.5	0.0	11	8	3	106.8	100.0	130.4
25-29	45	45	0	107.7	107.9	0.0	6	6	0	74.1	85.7	0.0
30-34	18	18	0	41.6	41.7	0.0	3	3	0	44.1	51.7	0.0
35-39	4	4	0	10.2	10.3	0.0	0	0	0	0.0	0.0	0.0
40-44	2	2	0	5.3	5.4	0.0	0	0	0	0.0	0.0	0.0
>44	0	0	0	0.0	0.0	0.0	0	0	0	0.0	0.0	0.0
<b>UNWED MOTHER BIRTH RATE</b>	22	22	0	8.7	8.7	0.0	4	1	3	8.2	2.5	32.3
Age of Mother												
10-14	0	0	0	0.0	0.0	0.0	0	0	0	0.0	0.0	0.0
15-17	4	4	0	13.5	13.5	0.0	1	1	0	17.5	24.4	0.0
18-19	10	10	0	57.1	57.8	0.0	0	0	0	0.0	0.0	0.0
20-24	6	6	0	13.6	13.6	0.0	3	0	3	29.1	0.0	130.4
25-29	2	2	0	4.8	4.8	0.0	0	0	0	0.0	0.0	0.0
30-34	0	0	0	0.0	0.0	0.0	0	0	0	0.0	0.0	0.0
35-39	0	0	0	0.0	0.0	0.0	0	0	0	0.0	0.0	0.0
40-44	0	0	0	0.0	0.0	0.0	0	0	0	0.0	0.0	0.0
>44	0	0	0	0.0	0.0	0.0	0	0	0	0.0	0.0	0.0
Birth Weight												
<1500 GM	1	1	0	0.6	0.6	0.0	1	1	0	4.2	4.8	0.0
1500-2499 GM	13	13	0	7.6	7.6	0.0	1	1	0	4.2	4.8	0.0
2500-3999 GM	129	129	0	75.0	75.0	0.0	22	19	3	91.7	90.5	100.0
≥4000 GM	29	29	0	16.9	16.9	0.0	0	0	0	0.0	0.0	0.0
<b>% OUT OF HOSPITAL BIRTHS</b>	2	2	0	1.2	1.2	0.0	0	0	0	0.0	0.0	0.0
<b>SPONTANEOUS ABORTION RATE</b>	4	4	0	1.6	1.6	0.0	2	2	0	4.1	5.1	0.0
Age of Mother												
10-14	0	0	0	0.0	0.0	0.0	0	0	0	0.0	0.0	0.0
15-17	0	0	0	0.0	0.0	0.0	0	0	0	0.0	0.0	0.0
18-19	0	0	0	0.0	0.0	0.0	0	0	0	0.0	0.0	0.0
20-24	3	3	0	6.8	6.8	0.0	1	1	0	9.7	12.5	0.0
25-29	0	0	0	0.0	0.0	0.0	0	0	0	0.0	0.0	0.0
30-34	1	1	0	2.3	2.3	0.0	1	1	0	14.7	17.2	0.0
35-39	0	0	0	0.0	0.0	0.0	0	0	0	0.0	0.0	0.0
40-44	0	0	0	0.0	0.0	0.0	0	0	0	0.0	0.0	0.0
>44	0	0	0	0.0	0.0	0.0	0	0	0	0.0	0.0	0.0
<b>INDUCED TERMINATION RATE</b>	13	13	0	5.1	5.2	0.0	2	2	0	4.1	5.1	0.0
Age of Recipient												
10-14	0	0	0	0.0	0.0	0.0	0	0	0	0.0	0.0	0.0
15-17	2	2	0	6.7	6.7	0.0	0	0	0	0.0	0.0	0.0
18-19	2	2	0	11.4	11.6	0.0	0	0	0	0.0	0.0	0.0
20-24	1	1	0	2.3	2.3	0.0	1	1	0	9.7	12.5	0.0
25-29	4	4	0	9.6	9.6	0.0	0	0	0	0.0	0.0	0.0
30-34	4	4	0	9.2	9.3	0.0	1	1	0	14.7	17.2	0.0
35-39	0	0	0	0.0	0.0	0.0	0	0	0	0.0	0.0	0.0
40-44	0	0	0	0.0	0.0	0.0	0	0	0	0.0	0.0	0.0
>44	0	0	0	0.0	0.0	0.0	0	0	0	0.0	0.0	0.0
<b>MARRIAGES</b>	117	117	0	9.7	9.7	0.0	8	7	1	3.3	3.5	2.6
<b>DIVORCES</b>	72	68	0	6.0	5.7	0.0	13	11	2	5.4	5.5	5.1

## SELECTED VITAL STATISTICS BY RACE, BY COUNTY, 1986

ITEM	GILMER						GLASCOCK					
	NUMBER			RATE			NUMBER			RATE		
	Total	White	Black	Total	White	Black	Total	White	Black	Total	White	Black
<b>TOTAL DEATHS</b>	114	114	0	9.4	9.5	0.0	37	34	3	15.4	16.9	7.7
<b>Lifestages</b>												
<b>INFANCY (&lt;1)</b>	3	3	0	17.4	17.4	0.0	0	0	0	0.0	0.0	0.0
<b>NEONATAL</b>	1	1	0	5.8	5.8	0.0	0	0	0	0.0	0.0	0.0
<b>POST-NEONATAL</b>	2	2	0	11.6	11.6	0.0	0	0	0	0.0	0.0	0.0
<b>EARLY CHILDHOOD (1-4)</b>	0	0	0	0.0	0.0	0.0	0	0	0	0.0	0.0	0.0
<b>LATER CHILDHOOD (5-14)</b>	0	0	0	0.0	0.0	0.0	0	0	0	0.0	0.0	0.0
<b>ADOLESCENCE (15-19)</b>	2	2	0	195.5	196.1	0.0	2	2	0	943.4	1250.0	0.0
<b>EARLY ADULTHOOD (20-29)</b>	2	2	0	112.5	113.8	0.0	0	0	0	0.0	0.0	0.0
<b>YOUNG ADULTHOOD (30-44)</b>	6	6	0	250.7	251.5	0.0	2	2	0	501.3	600.6	0.0
<b>MIDDLE ADULTHOOD (45-59)</b>	12	12	0	629.3	631.2	0.0	5	4	1	1358.7	1250.0	2083.3
<b>LATER ADULTHOOD (60-74)</b>	34	34	0	2146.5	2149.2	0.0	18	17	1	4455.4	4871.1	1818.2
<b>OLDER ADULTHOOD (&gt;74)</b>	55	55	0	8448.5	8448.5	0.0	10	9	1	5847.9	5769.2	6666.7
<b>Cause of Death</b>												
<b>Infectious And Parasitic Diseases (001-139)</b>	2	2	0	16.6	16.6	0.0	0	0	0	0.0	0.0	0.0
<b>Neoplasms (140-239)</b>	21	21	0	173.9	174.5	0.0	3	3	0	124.7	149.0	0.0
<b>Malignant Neoplasms (140-208)</b>	21	21	0	173.9	174.5	0.0	3	3	0	124.7	149.0	0.0
Stomach (151)	1	1	0	8.3	8.3	0.0	0	0	0	0.0	0.0	0.0
Colon (153)	0	0	0	0.0	0.0	0.0	0	0	0	0.0	0.0	0.0
Pancreas (157)	1	1	0	8.3	8.3	0.0	0	0	0	0.0	0.0	0.0
Trachea, Bronchus And Lung (162)	3	3	0	24.8	24.9	0.0	0	0	0	0.0	0.0	0.0
Breast (174-175)	3	3	0	24.8	24.9	0.0	1	1	0	41.6	49.7	0.0
Ovary (183)	1	1	0	8.3	8.3	0.0	0	0	0	0.0	0.0	0.0
Prostate (185)	1	1	0	8.3	8.3	0.0	0	0	0	0.0	0.0	0.0
Leukemia (204-208)	1	1	0	8.3	8.3	0.0	0	0	0	0.0	0.0	0.0
All Other Malignant Sites	10	10	0	82.8	83.1	0.0	2	2	0	83.2	99.4	0.0
<b>Endocrine, Nutritional and Metabolic Diseases (240-279)</b>	0	0	0	0.0	0.0	0.0	1	1	0	41.6	49.7	0.0
<b>Diabetes Mellitus (250)</b>	0	0	0	0.0	0.0	0.0	0	0	0	0.0	0.0	0.0
<b>Diseases Of Blood And Blood-Forming Organs (280-289)</b>	0	0	0	0.0	0.0	0.0	0	0	0	0.0	0.0	0.0
<b>Mental Disorders (290-319)</b>	0	0	0	0.0	0.0	0.0	1	1	0	41.6	49.7	0.0
<b>Diseases Of The Nervous System And Sense Organs (320-389)</b>	0	0	0	0.0	0.0	0.0	0	0	0	0.0	0.0	0.0
<b>Diseases Of The Circulatory System (390-459)</b>	54	54	0	447.2	448.8	0.0	22	21	1	914.8	1043.2	255.1
<b>Hypertensive Disease (401-405)</b>	0	0	0	0.0	0.0	0.0	0	0	0	0.0	0.0	0.0
<b>Ischaemic Heart Disease (410-414)</b>	37	37	0	306.4	307.5	0.0	13	12	1	540.5	596.1	255.1
<b>Acute Myocardial Infarction (410)</b>	28	28	0	231.9	232.7	0.0	10	9	1	415.8	447.1	255.1
<b>Other Forms Of Heart Disease (420-429)</b>	6	6	0	49.7	49.9	0.0	7	7	0	291.1	347.7	0.0
<b>Cerebrovascular Disease (430-438)</b>	11	11	0	91.1	91.4	0.0	2	2	0	83.2	99.4	0.0
<b>Diseases Of The Arteries And Capillaries (440-448)</b>	0	0	0	0.0	0.0	0.0	0	0	0	0.0	0.0	0.0
<b>Diseases Of The Respiratory System (460-519)</b>	14	14	0	115.9	116.4	0.0	4	3	1	166.3	149.0	255.1
<b>Influenza And Pneumonia (480-487)</b>	7	7	0	58.0	58.2	0.0	2	1	1	83.2	49.7	255.1
<b>Chronic Obstructive Pulmonary Disease (490-496)</b>	3	3	0	24.8	24.9	0.0	2	2	0	83.2	99.4	0.0
<b>Diseases Of The Digestive System (520-579)</b>	5	5	0	41.4	41.6	0.0	0	0	0	0.0	0.0	0.0
<b>Chronic Liver Disease And Cirrhosis (571)</b>	3	3	0	24.8	24.9	0.0	0	0	0	0.0	0.0	0.0
<b>Disease Of The Genito-urinary System (580-629)</b>	2	2	0	16.6	16.6	0.0	1	1	0	41.6	49.7	0.0
<b>Complications Of Pregnancy Childbirth And The Puerperium (630-676)</b>	0	0	0	0.0	0.0	0.0	0	0	0	0.0	0.0	0.0
<b>Diseases Of The Skin (680-709)</b>	0	0	0	0.0	0.0	0.0	1	0	1	41.6	0.0	255.1
<b>Diseases Of The Musculo-skeletal System (710-739)</b>	3	3	0	24.8	24.9	0.0	0	0	0	0.0	0.0	0.0
<b>Congenital Anomalies (740-759)</b>	1	1	0	8.3	8.3	0.0	0	0	0	0.0	0.0	0.0
<b>Certain Conditions Originating In The Perinatal Period (760-779)</b>	0	0	0	0.0	0.0	0.0	0	0	0	0.0	0.0	0.0
<b>Disorders Relating To Short Gestation (765)</b>	0	0	0	0.0	0.0	0.0	0	0	0	0.0	0.0	0.0
<b>Symptoms, Signs and Ill Defined Conditions (780-799)</b>	2	2	0	16.6	16.6	0.0	0	0	0	0.0	0.0	0.0
<b>SIDS (798)</b>	1	1	0	8.3	8.3	0.0	0	0	0	0.0	0.0	0.0
<b>Injury And Poisoning (E800-E999)</b>	10	10	0	82.8	83.1	0.0	4	4	0	166.3	198.7	0.0
<b>Motor Vehicle Accidents (E810-E825)</b>	4	4	0	33.1	33.2	0.0	2	2	0	83.2	99.4	0.0
<b>All Other Accidents (E800-E807, E826-E849)</b>	4	4	0	33.1	33.2	0.0	2	2	0	83.2	99.4	0.0
<b>Suicides (E950-E959)</b>	2	2	0	16.6	16.6	0.0	0	0	0	0.0	0.0	0.0
<b>Homicides (E960-E969)</b>	0	0	0	0.0	0.0	0.0	0	0	0	0.0	0.0	0.0

## SELECTED VITAL STATISTICS BY RACE, BY COUNTY, 1986

ITEM	GLYNN						GORDON					
	NUMBER			RATE			NUMBER			RATE		
	Total	White	Black	Total	White	Black	Total	White	Black	Total	White	Black
<b>POPULATION</b>	60190	43939	16251	0.0	0.0	0.0	33751	32173	1578	0.0	0.0	0.0
<b>LIVE BIRTHS</b>	927	597	327	15.4	13.6	20.1	483	455	26	14.3	14.1	16.5
Age of Mother												
10-14	1	0	1	0.4	0.0	1.2	1	1	0	0.7	0.7	0.0
15-17	74	41	33	42.5	39.1	47.8	44	41	3	47.4	46.6	60.0
18-19	96	54	42	90.1	65.4	175.0	91	87	4	172.3	177.2	108.1
20-24	310	175	134	116.2	95.0	162.6	181	169	12	134.6	133.6	150.0
25-29	269	196	73	105.1	105.8	103.1	104	97	5	77.4	76.5	65.8
30-34	131	99	31	57.2	57.4	55.1	51	49	2	38.8	39.1	32.3
35-39	43	30	12	22.6	20.7	26.7	9	9	0	8.0	8.3	0.0
40-44	3	2	1	1.8	1.5	2.5	2	2	0	1.9	2.0	0.0
>44	0	0	0	0.0	0.0	0.0	0	0	0	0.0	0.0	0.0
<b>UNWED MOTHER BIRTH RATE</b>	277	93	184	19.9	9.2	47.6	73	55	18	9.6	7.6	46.4
Age of Mother												
10-14	1	0	1	0.4	0.0	1.2	0	0	0	0.0	0.0	0.0
15-17	50	20	30	28.7	19.1	43.4	15	13	2	16.1	14.8	40.0
18-19	54	20	34	50.7	24.2	141.7	19	15	4	36.0	30.5	108.1
20-24	109	27	82	40.9	14.7	99.5	26	18	8	19.3	14.2	100.0
25-29	43	18	25	16.8	9.7	35.3	10	6	4	7.4	4.7	52.6
30-34	16	5	11	7.0	2.9	19.5	3	3	0	2.3	2.4	0.0
35-39	3	3	0	1.6	2.1	0.0	0	0	0	0.0	0.0	0.0
40-44	1	0	1	0.6	0.0	2.5	0	0	0	0.0	0.0	0.0
>44	0	0	0	0.0	0.0	0.0	0	0	0	0.0	0.0	0.0
Birth Weight												
<1500 GM	14	9	5	1.5	1.5	1.5	7	7	0	1.4	1.5	0.0
1500-2499 GM	65	29	36	7.0	4.9	11.0	28	26	2	5.8	5.7	7.7
2500-3999 GM	767	495	269	82.7	82.9	82.3	388	363	23	80.3	79.8	88.5
≥4000 GM	81	64	17	8.7	10.7	5.2	60	59	1	12.4	13.0	3.8
<b>% OUT OF HOSPITAL BIRTHS</b>	2	1	1	0.2	0.2	0.3	3	3	0	0.6	0.7	0.0
<b>SPONTANEOUS ABORTION RATE</b>	37	25	12	2.7	2.5	3.1	20	20	0	2.6	2.8	0.0
Age of Mother												
10-14	0	0	0	0.0	0.0	0.0	0	0	0	0.0	0.0	0.0
15-17	3	1	2	1.7	1.0	2.9	0	0	0	0.0	0.0	0.0
18-19	2	2	0	1.9	2.4	0.0	3	3	0	5.7	6.1	0.0
20-24	13	8	5	4.9	4.3	6.1	8	8	0	5.9	6.3	0.0
25-29	10	8	2	3.9	4.3	2.8	8	8	0	6.0	6.3	0.0
30-34	6	4	2	2.6	2.3	3.6	1	1	0	0.8	0.8	0.0
35-39	3	2	1	1.6	1.4	2.2	0	0	0	0.0	0.0	0.0
40-44	0	0	0	0.0	0.0	0.0	0	0	0	0.0	0.0	0.0
>44	0	0	0	0.0	0.0	0.0	0	0	0	0.0	0.0	0.0
<b>INDUCED TERMINATION RATE</b>	67	51	16	4.8	5.1	4.1	110	104	5	14.4	14.4	12.9
Age of Recipient												
10-14	1	0	1	0.4	0.0	1.2	2	2	0	1.3	1.4	0.0
15-17	11	8	3	6.3	7.6	4.3	8	8	0	8.6	9.1	0.0
18-19	7	4	3	6.6	4.8	12.5	21	21	0	39.8	42.8	0.0
20-24	24	20	4	9.0	10.9	4.9	44	40	3	32.7	31.6	37.5
25-29	13	11	2	5.1	5.9	2.8	21	19	2	15.6	15.0	26.3
30-34	6	5	1	2.6	2.9	1.8	9	9	0	6.8	7.2	0.0
35-39	3	2	1	1.6	1.4	2.2	4	4	0	3.6	3.7	0.0
40-44	1	1	0	0.6	0.8	0.0	1	1	0	1.0	1.0	0.0
>44	1	0	1	0.6	0.0	2.6	0	0	0	0.0	0.0	0.0
<b>MARRIAGES</b>	786	635	150	13.1	14.5	9.2	326	317	6	9.7	9.9	3.8
<b>DIVORCES</b>	382	319	62	6.3	7.3	3.8	205	190	3	6.1	5.9	1.9

## SELECTED VITAL STATISTICS BY RACE, BY COUNTY, 1986

ITEM	GLYNN						GORDON					
	NUMBER			RATE			NUMBER			RATE		
	Total	White	Black	Total	White	Black	Total	White	Black	Total	White	Black
<b>TOTAL DEATHS</b>	511	376	133	8.5	8.6	8.2	250	233	17	7.4	7.2	10.8
<b>Lifestages</b>												
<b>INFANCY (&lt;1)</b>	10	7	3	10.8	11.7	9.2	6	6	0	12.4	13.2	0.0
<b>NEONATAL</b>	6	4	2	6.5	6.7	6.1	5	5	0	10.4	11.0	0.0
<b>POST-NEONATAL</b>	4	3	1	4.3	5.0	3.1	1	1	0	2.1	2.2	0.0
<b>EARLY CHILDHOOD (1-4)</b>	4	2	2	116.7	91.7	160.1	2	1	1	99.9	53.4	763.4
<b>LATER CHILDHOOD (5-14)</b>	2	2	0	20.7	30.8	0.0	0	0	0	0.0	0.0	0.0
<b>ADOLESCENCE (15-19)</b>	3	3	0	52.9	78.8	0.0	3	3	0	98.1	103.5	0.0
<b>EARLY ADULTHOOD (20-29)</b>	14	8	6	140.1	110.1	220.3	1	1	0	19.1	20.1	0.0
<b>YOUNG ADULTHOOD (30-44)</b>	28	15	13	245.8	169.8	508.8	11	10	1	161.0	152.2	381.7
<b>MIDDLE ADULTHOOD (45-59)</b>	74	55	19	814.4	773.3	962.5	41	35	6	817.7	723.0	3468.2
<b>LATER ADULTHOOD (60-74)</b>	169	124	44	2198.8	2106.3	2445.8	80	76	4	2111.4	2098.9	2381.0
<b>OLDER ADULTHOOD (&gt;74)</b>	207	160	46	8752.6	9065.1	7666.7	106	101	5	8796.7	8610.4	15625.0
<b>Cause of Death</b>												
<b>Infectious And Parasitic Diseases (001-139)</b>	9	6	3	15.0	13.7	18.5	3	3	0	8.9	9.3	0.0
<b>Neoplasms (140-239)</b>	113	91	22	187.7	207.1	135.4	58	54	4	171.8	167.8	253.5
<b>Malignant Neoplasms (140-208)</b>	109	89	20	181.1	202.6	123.1	58	54	4	171.8	167.8	253.5
Stomach (151)	1	1	0	1.7	2.3	0.0	2	2	0	5.9	6.2	0.0
Colon (153)	7	5	2	11.6	11.4	12.3	7	7	0	20.7	21.8	0.0
Pancreas (157)	3	2	1	5.0	4.6	6.2	5	5	0	14.8	15.5	0.0
Trachea, Bronchus And Lung (162)	37	33	4	61.5	75.1	24.6	19	17	2	56.3	52.8	126.7
Breast (174-175)	12	12	0	19.9	27.3	0.0	2	2	0	5.9	6.2	0.0
Ovary (183)	2	2	0	3.3	4.6	0.0	0	0	0	0.0	0.0	0.0
Prostate (185)	8	5	3	13.3	11.4	18.5	3	3	0	8.9	9.3	0.0
Leukemia (204-208)	4	3	1	6.6	6.8	6.2	1	1	0	3.0	3.1	0.0
All Other Malignant Sites	35	26	9	58.1	59.2	55.4	19	17	2	56.3	52.8	126.7
<b>Endocrine, Nutritional and Metabolic Diseases (240-279)</b>	9	5	4	15.0	11.4	24.6	4	4	0	11.9	12.4	0.0
Diabetes Mellitus (250)	6	5	1	10.0	11.4	6.2	1	1	0	3.0	3.1	0.0
<b>Diseases Of Blood And Blood-Forming Organs (280-289)</b>	1	1	0	1.7	2.3	0.0	0	0	0	0.0	0.0	0.0
<b>Mental Disorders (290-319)</b>	9	6	3	15.0	13.7	18.5	2	2	0	5.9	6.2	0.0
<b>Diseases Of The Nervous System And Sense Organs (320-389)</b>	5	3	2	8.3	6.8	12.3	2	2	0	5.9	6.2	0.0
<b>Diseases Of The Circulatory System (390-459)</b>	242	178	62	402.1	405.1	381.5	122	112	10	361.5	348.1	633.7
<b>Hypertensive Disease (401-405)</b>	8	6	2	13.3	13.7	12.3	5	5	0	14.8	15.5	0.0
<b>Ischaemic Heart Disease (410-414)</b>	97	82	15	161.2	186.6	92.3	55	54	1	163.0	167.8	63.4
Acute Myocardial Infarction (410)	56	47	9	93.0	107.0	55.4	37	36	1	109.6	111.9	63.4
<b>Other Forms Of Heart Disease (420-429)</b>	85	56	27	141.2	127.4	166.1	31	24	7	91.8	74.6	443.6
<b>Cerebrovascular Disease (430-438)</b>	41	26	15	68.1	59.2	92.3	21	19	2	62.2	59.1	126.7
<b>Diseases Of The Arteries And Capillaries (440-448)</b>	8	6	2	13.3	13.7	12.3	7	7	0	20.7	21.8	0.0
<b>Diseases Of The Respiratory System (460-519)</b>	47	33	14	78.1	75.1	86.1	25	24	1	74.1	74.6	63.4
Influenza And Pneumonia (480-487)	16	6	10	26.6	13.7	61.5	10	10	0	29.6	31.1	0.0
<b>Chronic Obstructive Pulmonary Disease (490-498)</b>	18	17	1	29.9	38.7	6.2	10	9	1	29.6	28.0	63.4
<b>Diseases Of The Digestive System (520-579)</b>	21	13	8	34.9	29.6	49.2	8	7	1	23.7	21.8	63.4
Chronic Liver Disease And Cirrhosis (571)	6	3	3	10.0	6.8	18.5	3	2	1	8.9	6.2	63.4
<b>Disease Of The Genito-Urinary System (580-629)</b>	3	3	0	5.0	6.8	0.0	1	1	0	3.0	3.1	0.0
<b>Complications Of Pregnancy, Childbirth And The Puerperium (630-676)</b>	0	0	0	0.0	0.0	0.0	0	0	0	0.0	0.0	0.0
<b>Diseases Of The Skin (680-709)</b>	3	1	2	5.0	2.3	12.3	2	2	0	5.9	6.2	0.0
<b>Diseases Of The Musculo-Skeletal System (710-739)</b>	2	2	0	3.3	4.6	0.0	2	2	0	5.9	6.2	0.0
Congenital Anomalies (740-759)	1	1	0	1.7	2.3	0.0	1	0	1	3.0	0.0	63.4
<b>Certain Conditions Originating In The Perinatal Period (760-779)</b>	5	3	2	8.3	6.8	12.3	5	5	0	14.8	15.5	0.0
Disorders Relating To Short Gestation (765)	2	1	1	3.3	2.3	6.2	1	1	0	3.0	3.1	0.0
<b>Symptoms, Signs and Ill Defined Conditions (780-799)</b>	4	3	1	6.6	6.8	6.2	2	2	0	5.9	6.2	0.0
SIDS (798)	1	1	0	1.7	2.3	0.0	0	0	0	0.0	0.0	0.0
<b>Injury And Poisoning (E800-E999)</b>	37	27	10	61.5	61.4	61.5	13	13	0	38.5	40.4	0.0
Motor Vehicle Accidents (E810-E825)	12	10	2	19.9	22.8	12.3	7	7	0	20.7	21.8	0.0
All Other Accidents (E800-E807, E826-E949)	7	4	3	11.6	9.1	18.5	3	3	0	8.9	9.3	0.0
Suicides (E950-E959)	6	5	1	10.0	11.4	6.2	2	2	0	5.9	6.2	0.0
Homicides (E960-E969)	7	4	3	11.6	9.1	18.5	1	1	0	3.0	3.1	0.0

## SELECTED VITAL STATISTICS BY RACE, BY COUNTY, 1986

ITEM	GRADY						GREENE					
	NUMBER			RATE			NUMBER			RATE		
	Total	White	Black	Total	White	Black	Total	White	Black	Total	White	Black
<b>POPULATION</b>	20946	14165	6781	0.0	0.0	0.0	12423	5835	6588	0.0	0.0	0.0
<b>LIVE BIRTHS</b>	274	156	118	13.1	11.0	17.4	195	70	124	15.7	12.0	18.8
Age of Mother												
10-14	1	0	1	1.1	0.0	2.7	1	0	1	1.8	0.0	2.6
15-17	25	12	13	38.9	32.1	48.3	13	2	11	35.8	16.7	45.3
18-19	38	13	25	105.6	61.0	170.1	27	4	23	132.4	54.1	176.9
20-24	97	47	50	116.6	90.0	161.3	59	28	30	115.2	141.4	95.5
25-29	76	56	20	107.5	118.6	85.1	56	25	31	112.7	123.2	105.4
30-34	22	20	2	29.2	37.2	9.2	25	8	17	66.3	41.9	91.4
35-39	14	7	7	22.5	15.9	38.7	12	3	9	34.2	18.3	48.1
40-44	1	1	0	2.0	2.7	0.0	2	0	2	7.0	0.0	12.9
>44	0	0	0	0.0	0.0	0.0	0	0	0	0.0	0.0	0.0
<b>UNWED MOTHER BIRTH RATE</b>	84	9	75	19.0	3.1	50.3	91	6	85	35.1	5.6	56.3
Age of Mother												
10-14	1	0	1	1.1	0.0	2.7	1	0	1	1.8	0.0	2.6
15-17	13	1	12	20.2	2.7	44.6	12	1	11	33.1	8.3	45.3
18-19	22	1	21	61.1	4.7	142.9	23	1	22	112.7	13.5	169.2
20-24	38	6	32	45.7	11.5	103.2	26	3	23	50.8	15.2	73.2
25-29	7	1	6	9.9	2.1	25.5	15	1	14	30.2	4.9	47.6
30-34	1	0	1	1.3	0.0	4.6	10	0	10	26.5	0.0	53.8
35-39	2	0	2	3.2	0.0	11.0	3	0	3	8.5	0.0	16.0
40-44	0	0	0	0.0	0.0	0.0	1	0	1	3.5	0.0	6.5
>44	0	0	0	0.0	0.0	0.0	0	0	0	0.0	0.0	0.0
Birth Weight												
<1500 GM	6	1	5	2.2	0.6	4.2	3	0	3	1.5	0.0	2.4
1500-2499 GM	10	4	6	3.6	2.6	5.1	19	4	15	9.7	5.7	12.1
2500-3999 GM	219	122	97	79.9	78.2	82.2	159	57	101	81.5	81.4	81.5
≥4000 GM	39	29	10	14.2	18.6	8.5	14	9	5	7.2	12.9	4.0
<b>% OUT OF HOSPITAL BIRTHS</b>	1	0	1	0.4	0.0	0.8	1	0	1	0.5	0.0	0.8
<b>SPONTANEOUS ABORTION RATE</b>	10	3	7	2.3	1.0	4.7	9	1	8	3.5	0.9	5.3
Age of Mother												
10-14	1	0	1	1.1	0.0	2.7	0	0	0	0.0	0.0	0.0
15-17	0	0	0	0.0	0.0	0.0	0	0	0	0.0	0.0	0.0
18-19	1	0	1	2.8	0.0	6.8	2	0	2	9.8	0.0	15.4
20-24	0	0	0	0.0	0.0	0.0	2	1	1	3.9	5.1	3.2
25-29	4	3	1	5.7	6.4	4.3	1	0	1	2.0	0.0	3.4
30-34	4	0	4	5.3	0.0	18.4	4	0	4	10.6	0.0	21.5
35-39	0	0	0	0.0	0.0	0.0	0	0	0	0.0	0.0	0.0
40-44	0	0	0	0.0	0.0	0.0	0	0	0	0.0	0.0	0.0
>44	0	0	0	0.0	0.0	0.0	0	0	0	0.0	0.0	0.0
<b>INDUCED TERMINATION RATE</b>	1	0	1	0.2	0.0	0.7	35	12	23	13.5	11.1	15.2
Age of Recipient												
10-14	0	0	0	0.0	0.0	0.0	1	0	1	1.8	0.0	2.6
15-17	0	0	0	0.0	0.0	0.0	6	3	3	16.5	25.0	12.3
18-19	0	0	0	0.0	0.0	0.0	9	2	7	44.1	27.0	53.8
20-24	0	0	0	0.0	0.0	0.0	4	1	3	7.8	5.1	9.6
25-29	1	0	1	1.4	0.0	4.3	9	4	5	18.1	19.7	17.0
30-34	0	0	0	0.0	0.0	0.0	3	2	1	8.0	10.5	5.4
35-39	0	0	0	0.0	0.0	0.0	2	0	2	5.7	0.0	10.7
40-44	0	0	0	0.0	0.0	0.0	1	0	1	3.5	0.0	6.5
>44	0	0	0	0.0	0.0	0.0	0	0	0	0.0	0.0	0.0
<b>MARRIAGES</b>	193	124	68	9.2	8.8	10.0	98	57	41	7.9	9.8	6.2
<b>DIVORCES</b>	101	74	15	4.8	5.2	2.2	28	19	9	2.3	3.3	1.4

## SELECTED VITAL STATISTICS BY RACE, BY COUNTY, 1986

ITEM	GRADY						GREENE					
	NUMBER			RATE			NUMBER			RATE		
	Total	White	Black	Total	White	Black	Total	White	Black	Total	White	Black
<b>TOTAL DEATHS</b>	209	135	74	10.0	9.5	10.9	142	83	59	11.4	14.2	9.0
<b>Lifestages</b>												
<b>INFANCY (&lt;1)</b>	3	1	2	10.9	6.4	16.9	1	0	1	5.1	0.0	8.1
<b>NEONATAL</b>	1	1	0	3.6	6.4	0.0	0	0	0	0.0	0.0	0.0
<b>POST-NEONATAL</b>	2	0	2	7.3	0.0	16.9	1	0	1	5.1	0.0	8.1
<b>EARLY CHILDHOOD (1-4)</b>	1	0	1	71.0	0.0	176.7	0	0	0	0.0	0.0	0.0
<b>LATER CHILDHOOD (5-14)</b>	1	1	0	26.1	44.4	0.0	1	1	0	45.6	129.0	0.0
<b>ADOLESCENCE (15-19)</b>	3	1	2	148.6	82.2	249.1	0	0	0	0.0	0.0	0.0
<b>EARLY ADULTHOOD (20-29)</b>	3	2	1	99.9	100.4	98.8	0	0	0	0.0	0.0	0.0
<b>YOUNG ADULTHOOD (30-44)</b>	6	3	3	165.0	113.2	304.3	5	1	4	252.7	100.5	406.5
<b>MIDDLE ADULTHOOD (45-59)</b>	24	10	14	820.0	459.3	1866.7	17	7	10	1006.5	707.1	1430.6
<b>LATER ADULTHOOD (60-74)</b>	58	32	26	2052.4	1517.3	3626.2	67	38	29	3929.6	3608.7	4447.9
<b>OLDER ADULTHOOD (&gt;74)</b>	110	85	25	10742.2	11053.3	9803.9	51	36	15	8018.9	8933.0	6437.8
<b>Cause of Death</b>												
<b>Infectious And Parasitic Diseases (001-139)</b>	3	2	1	14.3	14.1	14.7	0	0	0	0.0	0.0	0.0
<b>Neoplasms (140-239)</b>	36	24	12	171.9	169.4	177.0	29	15	14	233.4	257.1	212.5
<b>Malignant Neoplasms (140-208)</b>	36	24	12	171.9	169.4	177.0	29	15	14	233.4	257.1	212.5
<b>Stomach (151)</b>	0	0	0	0.0	0.0	0.0	0	0	0	0.0	0.0	0.0
<b>Colon (153)</b>	6	4	2	28.6	28.2	29.5	7	1	6	56.3	17.1	91.1
<b>Pancreas (157)</b>	0	0	0	0.0	0.0	0.0	0	0	0	0.0	0.0	0.0
<b>Trachea, Bronchus And Lung (162)</b>	14	11	3	66.8	77.7	44.2	9	6	3	72.4	102.8	45.5
<b>Breast (174-175)</b>	2	2	0	9.5	14.1	0.0	3	2	1	24.1	34.3	15.2
<b>Ovary (183)</b>	0	0	0	0.0	0.0	0.0	0	0	0	0.0	0.0	0.0
<b>Prostate (185)</b>	1	1	0	4.8	7.1	0.0	2	2	0	16.1	34.3	0.0
<b>Leukemia (204-208)</b>	1	1	0	4.8	7.1	0.0	1	0	1	8.0	0.0	15.2
<b>All Other Malignant Sites</b>	12	5	7	57.3	35.3	103.2	7	4	3	56.3	68.6	45.5
<b>Endocrine, Nutritional and Metabolic Diseases (240-279)</b>	6	3	3	28.6	21.2	44.2	9	4	5	72.4	68.6	75.9
<b>Diabetes Mellitus (250)</b>	4	1	3	19.1	7.1	44.2	9	4	5	72.4	68.6	75.9
<b>Diseases Of Blood And Blood-Forming Organs (280-289)</b>	0	0	0	0.0	0.0	0.0	0	0	0	0.0	0.0	0.0
<b>Mental Disorders (290-319)</b>	5	3	2	23.9	21.2	29.5	3	1	2	24.1	17.1	30.4
<b>Diseases Of The Nervous System And Sense Organs (320-389)</b>	4	2	2	19.1	14.1	29.5	1	1	0	8.0	17.1	0.0
<b>Diseases Of The Circulatory System (390-459)</b>	113	72	41	539.5	508.3	604.6	66	40	26	531.3	685.5	394.7
<b>Hypertensive Disease (401-405)</b>	2	2	0	9.5	14.1	0.0	1	1	0	8.0	17.1	0.0
<b>Ischemic Heart Disease (410-414)</b>	62	41	21	296.0	289.4	309.7	30	22	8	241.5	377.0	121.4
<b>Acute Myocardial Infarction (410)</b>	47	29	18	224.4	204.7	265.4	22	15	7	177.1	257.1	106.3
<b>Other Forms Of Heart Disease (420-429)</b>	21	11	10	100.3	77.7	147.5	11	4	7	88.5	68.6	106.3
<b>Cerebrovascular Disease (430-438)</b>	24	16	8	114.6	113.0	118.0	14	6	8	112.7	102.8	121.4
<b>Diseases Of The Arteries And Capillaries (440-449)</b>	2	1	1	9.5	7.1	14.7	4	3	1	32.2	51.4	15.2
<b>Diseases Of The Respiratory System (460-519)</b>	12	10	2	57.3	70.6	29.5	12	9	3	96.6	154.2	45.5
<b>Influenza And Pneumonia (480-487)</b>	7	5	2	33.4	35.3	29.5	3	1	2	24.1	17.1	30.4
<b>Chronic Obstructive Pulmonary Disease (490-496)</b>	4	4	0	19.1	28.2	0.0	5	4	1	40.2	68.6	15.2
<b>Diseases Of The Digestive System (520-579)</b>	8	4	4	38.2	28.2	59.0	7	5	2	56.3	85.7	30.4
<b>Chronic Liver Disease And Cirrhosis (571)</b>	2	0	2	9.5	0.0	29.5	2	1	1	16.1	17.1	15.2
<b>Disease Of The Genito-Urinary System (580-629)</b>	6	4	2	28.6	28.2	29.5	5	1	4	40.2	17.1	60.7
<b>Complications Of Pregnancy, Childbirth And The Puerperium (630-676)</b>	0	0	0	0.0	0.0	0.0	0	0	0	0.0	0.0	0.0
<b>Diseases Of The Skin (680-709)</b>	1	0	1	4.8	0.0	14.7	0	0	0	0.0	0.0	0.0
<b>Diseases Of The Musculo-Skeletal System (710-739)</b>	1	0	1	4.8	0.0	14.7	1	1	0	8.0	17.1	0.0
<b>Congenital Anomalies (740-759)</b>	1	1	0	4.8	7.1	0.0	1	0	1	8.0	0.0	15.2
<b>Certain Conditions Originating In The Perinatal Period (760-779)</b>	0	0	0	0.0	0.0	0.0	0	0	0	0.0	0.0	0.0
<b>Disorders Relating To Short Gestation (765)</b>	0	0	0	0.0	0.0	0.0	0	0	0	0.0	0.0	0.0
<b>Symptoms, Signs and Ill Defined Conditions (780-799)</b>	1	1	0	4.8	7.1	0.0	1	1	0	8.0	17.1	0.0
<b>SIDS (798)</b>	0	0	0	0.0	0.0	0.0	0	0	0	0.0	0.0	0.0
<b>Injury And Poisoning (E800-E999)</b>	12	9	3	57.3	63.5	44.2	7	5	2	56.3	85.7	30.4
<b>Motor Vehicle Accidents (E810-E825)</b>	6	5	1	28.6	35.3	14.7	2	2	0	16.1	34.3	0.0
<b>All Other Accidents (E800-E807, E826-E949)</b>	1	1	0	4.8	7.1	0.0	2	2	0	16.1	34.3	0.0
<b>Suicides (E950-E959)</b>	2	2	0	9.5	14.1	0.0	1	1	0	8.0	17.1	0.0
<b>Homicides (E960-E969)</b>	3	1	2	14.3	7.1	29.5	2	0	2	16.1	0.0	30.4



## SELECTED VITAL STATISTICS BY RACE, BY COUNTY, 1986

ITEM	GWINNETT						HABERSHAM					
	NUMBER			RATE			NUMBER			RATE		
	Total	White	Black	Total	White	Black	Total	White	Black	Total	White	Black
<b>POPULATION</b>	240632	232501	8131	0.0	0.0	0.0	27377	25814	1563	0.0	0.0	0.0
<b>LIVE BIRTHS</b>	5034	4808	145	20.9	20.7	17.8	327	312	9	11.9	12.1	5.8
Age of Mother												
10-14	5	4	1	0.5	0.4	2.8	0	0	0	0.0	0.0	0.0
15-17	128	119	9	20.4	19.7	36.9	24	22	1	35.0	33.0	50.0
18-19	226	210	15	66.7	65.2	88.2	45	44	0	80.1	85.1	0.0
20-24	1109	1056	44	112.3	111.8	101.1	93	89	2	82.4	82.9	36.4
25-29	1947	1853	51	153.3	151.3	113.8	101	94	5	105.4	102.6	119.0
30-34	1256	1216	20	86.9	86.3	55.2	46	46	0	46.7	48.2	0.0
35-39	345	332	5	31.5	31.2	17.8	15	14	1	17.5	16.8	40.0
40-44	18	18	0	2.6	2.6	0.0	3	3	0	4.1	4.3	0.0
>44	0	0	0	0.0	0.0	0.0	0	0	0	0.0	0.0	0.0
<b>UNWED MOTHER BIRTH RATE</b>	346	289	55	5.3	4.6	25.6	33	29	4	5.6	5.1	16.5
Age of Mother												
10-14	4	3	1	0.4	0.3	2.8	0	0	0	0.0	0.0	0.0
15-17	55	46	9	8.8	7.6	36.9	5	4	1	7.3	6.0	50.0
18-19	72	61	11	21.2	18.9	64.7	6	6	0	10.7	11.6	0.0
20-24	114	93	21	11.5	9.8	48.3	17	16	1	15.1	14.9	18.2
25-29	61	50	9	4.8	4.1	20.1	3	1	2	3.1	1.1	47.6
30-34	29	25	4	2.0	1.8	11.0	1	1	0	1.0	1.0	0.0
35-39	9	9	0	0.8	0.8	0.0	1	1	0	1.2	1.2	0.0
40-44	2	2	0	0.3	0.3	0.0	0	0	0	0.0	0.0	0.0
>44	0	0	0	0.0	0.0	0.0	0	0	0	0.0	0.0	0.0
Birth Weight												
<1500 GM	55	53	2	1.1	1.1	1.4	4	4	0	1.2	1.3	0.0
1500-2499 GM	212	192	17	4.2	4.0	11.7	22	20	2	6.7	6.4	22.2
2500-3999 GM	4109	3921	115	81.6	81.6	79.3	276	263	7	84.4	84.3	77.8
≥4000 GM	658	642	11	13.1	13.4	7.6	25	25	0	7.6	8.0	0.0
<b>% OUT OF HOSPITAL BIRTHS</b>	24	23	1	0.5	0.5	0.7	2	2	0	0.6	0.6	0.0
<b>SPONTANEOUS ABORTION RATE</b>	304	287	12	4.7	4.6	5.6	25	25	0	4.2	4.4	0.0
Age of Mother												
10-14	1	1	0	0.1	0.1	0.0	0	0	0	0.0	0.0	0.0
15-17	8	8	0	1.3	1.3	0.0	2	2	0	2.9	3.0	0.0
18-19	14	12	2	4.1	3.7	11.8	3	3	0	5.3	5.8	0.0
20-24	72	67	5	7.3	7.1	11.5	7	7	0	6.2	6.5	0.0
25-29	106	101	3	8.3	8.2	6.7	11	11	0	11.5	12.0	0.0
30-34	71	67	1	4.9	4.8	2.8	1	1	0	1.0	1.0	0.0
35-39	30	29	1	2.7	2.7	3.6	1	1	0	1.2	1.2	0.0
40-44	2	2	0	0.3	0.3	0.0	0	0	0	0.0	0.0	0.0
>44	0	0	0	0.0	0.0	0.0	0	0	0	0.0	0.0	0.0
<b>INDUCED TERMINATION RATE</b>	1517	1356	107	23.5	21.7	49.8	44	41	1	7.5	7.2	4.1
Age of Recipient												
10-14	7	6	1	0.6	0.6	2.8	0	0	0	0.0	0.0	0.0
15-17	168	158	7	26.8	26.2	28.7	10	10	0	14.6	15.0	0.0
18-19	203	188	12	59.9	58.4	70.6	7	6	0	12.5	11.6	0.0
20-24	485	431	40	49.1	45.6	92.0	10	9	1	8.9	8.4	18.2
25-29	337	291	28	26.5	23.8	62.5	10	9	0	10.4	9.8	0.0
30-34	200	178	12	13.8	12.6	33.1	3	3	0	3.0	3.1	0.0
35-39	97	84	7	8.9	7.9	24.9	2	2	0	2.3	2.4	0.0
40-44	17	17	0	2.4	2.5	0.0	2	2	0	2.8	2.9	0.0
>44	3	3	0	0.6	0.6	0.0	0	0	0	0.0	0.0	0.0
<b>MARRIAGES</b>	2889	2743	129	12.0	11.8	15.9	218	211	6	8.0	8.2	3.8
<b>DIVORCES</b>	1613	1517	50	6.7	6.5	6.1	151	137	3	5.5	5.3	1.9

117  
SELECTED VITAL STATISTICS BY RACE, BY COUNTY, 1986

ITEM	GWINNETT						HABERSHAM					
	NUMBER			RATE			NUMBER			RATE		
	Total	White	Black	Total	White	Black	Total	White	Black	Total	White	Black
<b>TOTAL DEATHS</b>	1114	1064	43	4.6	4.6	5.3	216	207	9	7.9	8.0	5.8
<b>Lifestages</b>												
<b>INFANCY (&lt;1)</b>	40	38	2	7.9	7.9	13.8	4	3	1	12.2	9.6	111.1
<b>NEONATAL</b>	32	30	2	6.4	6.2	13.8	2	2	0	6.1	6.4	0.0
<b>POST-NEONATAL</b>	8	8	0	1.6	1.7	0.0	2	1	1	6.1	3.2	111.1
<b>EARLY CHILDHOOD (1-4)</b>	8	8	0	53.3	55.2	0.0	0	0	0	0.0	0.0	0.0
<b>LATER CHILDHOOD (5-14)</b>	11	10	1	24.5	23.0	63.7	1	1	0	24.8	25.9	0.0
<b>ADOLESCENCE (15-19)</b>	28	28	0	143.6	149.7	0.0	1	1	0	32.4	37.8	0.0
<b>EARLY ADULTHOOD (20-29)</b>	53	48	3	122.2	115.3	171.5	6	5	1	127.1	117.9	207.9
<b>YOUNG ADULTHOOD (30-44)</b>	85	78	5	130.0	122.6	289.4	15	14	1	295.7	284.7	641.0
<b>MIDDLE ADULTHOOD (45-59)</b>	181	173	6	627.1	617.8	696.9	29	29	0	717.3	732.9	0.0
<b>LATER ADULTHOOD (60-74)</b>	321	305	16	2273.0	2242.0	3088.8	60	57	3	1787.8	1756.5	2702.7
<b>OLDER ADULTHOOD (&gt;74)</b>	387	376	10	8831.6	8920.5	5988.0	100	97	3	8223.7	8199.5	9090.9
<b>Cause of Death</b>												
<b>Infectious And Parasitic Diseases (001-139)</b>	13	12	0	5.4	5.2	0.0	4	4	0	14.6	15.5	0.0
<b>Neoplasms (140-239)</b>	276	268	6	114.7	115.3	73.8	45	43	2	164.4	166.6	128.0
<b>Malignant Neoplasms (140-208)</b>	270	262	6	112.2	112.7	73.8	43	41	2	157.1	158.8	128.0
Stomach (151)	8	8	0	3.3	3.4	0.0	4	3	1	14.6	11.6	64.0
Colon (153)	24	23	1	10.0	9.9	12.3	4	4	0	14.6	15.5	0.0
Pancreas (157)	6	6	0	2.5	2.6	0.0	1	1	0	3.7	3.9	0.0
Trachea, Bronchus And Lung (162)	78	76	2	32.4	32.7	24.6	14	13	1	51.1	50.4	64.0
Breast (174-175)	27	27	0	11.2	11.6	0.0	5	5	0	18.3	19.4	0.0
Ovary (183)	13	13	0	5.4	5.6	0.0	0	0	0	0.0	0.0	0.0
Prostate (185)	9	7	2	3.7	3.0	24.6	4	4	0	14.6	15.5	0.0
Leukemia (204-208)	9	8	0	3.7	3.4	0.0	0	0	0	0.0	0.0	0.0
All Other Malignant Sites	96	94	1	39.9	40.4	12.3	11	11	0	40.2	42.6	0.0
<b>Endocrine, Nutritional and Metabolic Diseases (240-279)</b>	23	20	3	9.6	8.6	36.9	7	7	0	25.6	27.1	0.0
<b>Diabetes Mellitus (250)</b>	15	13	2	6.2	5.6	24.6	3	3	0	11.0	11.6	0.0
<b>Diseases Of Blood And Blood-Forming Organs (280-289)</b>	4	4	0	1.7	1.7	0.0	0	0	0	0.0	0.0	0.0
<b>Mental Disorders (290-319)</b>	13	13	0	5.4	5.6	0.0	0	0	0	0.0	0.0	0.0
<b>Diseases Of The Nervous System And Sense Organs (320-389)</b>	17	16	1	7.1	6.9	12.3	7	7	0	25.6	27.1	0.0
<b>Diseases Of The Circulatory System (390-459)</b>	427	410	17	177.4	176.3	209.1	100	94	6	365.3	364.1	383.9
<b>Hypertensive Disease (401-405)</b>	13	13	0	5.4	5.6	0.0	2	2	0	7.3	7.7	0.0
<b>Ischaemic Heart Disease (410-414)</b>	198	194	4	82.3	83.4	49.2	54	51	3	197.2	197.6	191.9
<b>Acute Myocardial Infarction (410)</b>	135	133	2	56.1	57.2	24.6	39	36	3	142.5	139.5	191.9
<b>Other Forms Of Heart Disease (420-429)</b>	102	95	7	42.4	40.9	86.1	11	11	0	40.2	42.6	0.0
<b>Cardiovascular Disease (430-438)</b>	89	84	5	37.0	36.1	61.5	27	25	2	98.6	96.8	128.0
<b>Diseases Of The Arteries And Capillaries (440-448)</b>	17	16	1	7.1	6.9	12.3	1	1	0	3.7	3.9	0.0
<b>Diseases Of The Respiratory System (460-519)</b>	98	95	3	40.7	40.9	36.9	19	19	0	69.4	73.6	0.0
<b>Influenza And Pneumonia (480-487)</b>	32	31	1	13.3	13.3	12.3	8	8	0	29.2	31.0	0.0
<b>Chronic Obstructive Pulmonary Disease (490-496)</b>	44	42	2	18.3	18.1	24.6	8	8	0	29.2	31.0	0.0
<b>Diseases Of The Digestive System (520-579)</b>	34	30	3	14.1	12.9	36.9	3	3	0	11.0	11.6	0.0
<b>Chronic Liver Disease And Cirrhosis (571)</b>	15	13	2	6.2	5.6	24.6	1	1	0	3.7	3.9	0.0
<b>Disease Of The Genito-Urinary System (580-629)</b>	12	12	0	5.0	5.2	0.0	4	4	0	14.6	15.5	0.0
<b>Complications Of Pregnancy Childbirth And The Puerperium (630-676)</b>	2	2	0	0.8	0.9	0.0	0	0	0	0.0	0.0	0.0
<b>Diseases Of The Skin (680-705)</b>	4	4	0	1.7	1.7	0.0	0	0	0	0.0	0.0	0.0
<b>Diseases Of The Musculo-Skeletal System (710-739)</b>	2	2	0	0.8	0.9	0.0	0	0	0	0.0	0.0	0.0
<b>Congenital Anomalies (740-759)</b>	10	10	0	4.2	4.3	0.0	2	2	0	7.3	7.7	0.0
<b>Certain Conditions Originating In The Perinatal Period (760-779)</b>	25	23	2	10.4	9.9	24.6	1	1	0	3.7	3.9	0.0
<b>Disorders Relating To Short Gestation (765)</b>	4	4	0	1.7	1.7	0.0	0	0	0	0.0	0.0	0.0
<b>Symptoms, Signs and Ill Defined Conditions (780-799)</b>	4	4	0	1.7	1.7	0.0	3	2	1	11.0	7.7	64.0
<b>SIDS (798)</b>	3	3	0	1.2	1.3	0.0	2	1	1	7.3	3.9	64.0
<b>Injury And Poisoning (E800-E899)</b>	150	139	8	62.3	59.8	98.4	21	21	0	76.7	81.4	0.0
<b>Motor Vehicle Accidents (E810-E825)</b>	70	67	1	29.1	28.8	12.3	13	13	0	47.5	50.4	0.0
<b>All Other Accidents (E800-E807, E826-E849)</b>	25	23	2	10.4	9.9	24.6	2	2	0	7.3	7.7	0.0
<b>Suicides (E950-E959)</b>	37	36	0	15.4	15.5	0.0	4	4	0	14.6	15.5	0.0
<b>Homicides (E960-E969)</b>	16	11	5	6.6	4.7	61.5	2	2	0	7.3	7.7	0.0

## SELECTED VITAL STATISTICS BY RACE, BY COUNTY, 1986

ITEM	HALL						HANCOCK					
	NUMBER			RATE			NUMBER			RATE		
	Total	White	Black	Total	White	Black	Total	White	Black	Total	White	Black
<b>POPULATION</b>	85730	77613	8117	0.0	0.0	0.0	9742	2130	7612	0.0	0.0	0.0
<b>LIVE BIRTHS</b>	1382	1237	139	16.1	15.9	17.1	145	12	133	14.9	5.6	17.5
Age of Mother												
10-14	4	2	2	1.1	0.6	4.5	3	0	3	6.1	0.0	6.8
15-17	88	68	20	37.5	33.8	59.3	10	0	10	27.9	0.0	31.5
18-19	145	124	21	89.0	85.6	116.0	16	0	16	94.1	0.0	111.1
20-24	505	442	60	132.6	131.4	134.8	55	4	51	131.0	66.7	141.7
25-29	378	356	19	108.9	114.5	52.2	26	5	21	66.0	72.5	64.6
30-34	206	191	15	57.5	59.5	39.9	23	1	22	75.2	19.2	86.6
35-39	50	48	2	16.6	17.4	8.1	10	2	8	41.5	42.6	41.2
40-44	5	5	0	2.0	2.2	0.0	2	0	2	8.5	0.0	11.2
>44	1	1	0	0.4	0.5	0.0	0	0	0	0.0	0.0	0.0
<b>UNWED MOTHER BIRTH RATE</b>	256	153	102	12.6	8.4	47.3	83	0	83	39.1	0.0	46.8
Age of Mother												
10-14	3	1	2	0.8	0.3	4.5	3	0	3	6.1	0.0	6.8
15-17	42	24	18	17.9	11.9	53.4	10	0	10	27.9	0.0	31.5
18-19	52	31	21	31.9	21.4	116.0	11	0	11	64.7	0.0	76.4
20-24	107	60	46	28.1	17.8	103.4	39	0	39	92.9	0.0	108.3
25-29	34	26	8	9.8	8.4	22.0	14	0	14	35.5	0.0	43.1
30-34	13	6	7	3.6	1.9	18.6	5	0	5	16.3	0.0	19.7
35-39	4	4	0	1.3	1.4	0.0	1	0	1	4.1	0.0	5.2
40-44	1	1	0	0.4	0.4	0.0	0	0	0	0.0	0.0	0.0
>44	0	0	0	0.0	0.0	0.0	0	0	0	0.0	0.0	0.0
Birth Weight												
<1500 GM	17	13	4	1.2	1.1	2.9	3	0	3	2.1	0.0	2.3
1500-2499 GM	86	69	17	6.2	5.6	12.2	23	0	23	15.9	0.0	17.3
2500-3999 GM	1152	1032	115	83.4	83.4	82.7	115	10	105	79.3	83.3	78.9
≥4000 GM	127	123	3	9.2	9.9	2.2	4	2	2	2.8	16.7	1.5
<b>% OUT OF HOSPITAL BIRTHS</b>	8	7	1	0.6	0.6	0.7	0	0	0	0.0	0.0	0.0
<b>SPONTANEOUS ABORTION RATE</b>	127	109	16	6.2	6.0	7.4	10	1	9	4.7	2.8	5.1
Age of Mother												
10-14	0	0	0	0.0	0.0	0.0	0	0	0	0.0	0.0	0.0
15-17	5	4	0	2.1	2.0	0.0	0	0	0	0.0	0.0	0.0
18-19	19	16	3	11.7	11.0	16.6	1	0	1	5.9	0.0	6.9
20-24	34	27	7	8.9	8.0	15.7	6	1	5	14.3	16.7	13.9
25-29	37	36	1	10.7	11.6	2.7	0	0	0	0.0	0.0	0.0
30-34	17	14	3	4.7	4.4	8.0	1	0	1	3.3	0.0	3.9
35-39	12	10	1	4.0	3.6	4.1	2	0	2	8.3	0.0	10.3
40-44	3	2	1	1.2	0.9	4.9	0	0	0	0.0	0.0	0.0
>44	0	0	0	0.0	0.0	0.0	0	0	0	0.0	0.0	0.0
<b>INDUCED TERMINATION RATE</b>	308	257	46	15.2	14.1	21.3	22	3	19	10.4	8.5	10.7
Age of Recipient												
10-14	0	0	0	0.0	0.0	0.0	1	1	0	2.0	21.7	0.0
15-17	40	31	9	17.0	15.4	26.7	1	0	1	2.8	0.0	3.2
18-19	56	51	3	34.4	35.2	16.6	2	0	2	11.8	0.0	13.9
20-24	95	81	13	24.9	24.1	29.2	6	0	6	14.3	0.0	16.7
25-29	52	41	10	15.0	13.2	27.5	6	0	6	15.2	0.0	18.5
30-34	39	29	9	10.9	9.0	23.9	4	1	3	13.1	19.2	11.8
35-39	20	18	2	6.7	6.5	8.1	2	1	1	8.3	21.3	5.2
40-44	6	6	0	2.4	2.6	0.0	0	0	0	0.0	0.0	0.0
>44	0	0	0	0.0	0.0	0.0	0	0	0	0.0	0.0	0.0
<b>MARRIAGES</b>	840	783	54	9.8	10.1	6.7	65	20	45	6.7	9.4	5.9
<b>DIVORCES</b>	707	628	43	8.2	8.1	5.3	0	0	0	0.0	0.0	0.0

## SELECTED VITAL STATISTICS BY RACE, BY COUNTY, 1986

ITEM	HALL						HANCOCK					
	NUMBER			RATE			NUMBER			RATE		
	Total	White	Black	Total	White	Black	Total	White	Black	Total	White	Black
<b>TOTAL DEATHS</b>	670	605	62	7.8	7.8	7.6	109	35	74	11.2	16.4	9.7
<b>Lifestages</b>												
<b>INFANCY (&lt;1)</b>	10	9	1	7.2	7.3	7.2	3	0	3	20.7	0.0	22.6
<b>NEONATAL</b>	7	6	1	5.1	4.9	7.2	2	0	2	13.8	0.0	15.0
<b>POST-NEONATAL</b>	3	3	0	2.2	2.4	0.0	1	0	1	6.9	0.0	7.5
<b>EARLY CHILDHOOD (1-4)</b>	1	0	0	20.5	0.0	0.0	0	0	0	0.0	0.0	0.0
<b>LATER CHILDHOOD (5-14)</b>	4	4	0	28.4	32.2	0.0	0	0	0	0.0	0.0	0.0
<b>ADOLESCENCE (15-19)</b>	3	2	1	38.0	29.0	100.8	1	1	0	92.5	724.6	0.0
<b>EARLY ADULTHOOD (20-29)</b>	17	12	3	121.3	95.7	202.7	1	0	1	68.9	0.0	83.8
<b>YOUNG ADULTHOOD (30-44)</b>	40	30	10	225.6	184.9	661.8	7	3	4	478.8	943.4	349.7
<b>MIDDLE ADULTHOOD (45-59)</b>	93	82	11	710.7	673.3	1214.1	18	1	17	1454.0	259.1	1995.3
<b>LATER ADULTHOOD (60-74)</b>	201	178	23	2122.0	2005.6	3852.6	36	10	26	2841.4	2136.8	3254.1
<b>OLDER ADULTHOOD (&gt;74)</b>	301	288	13	9501.3	9645.0	7142.9	43	20	23	8082.7	9302.3	7255.5
<b>Cause of Death</b>												
<b>Infectious And Parasitic Diseases (001-139)</b>	6	6	0	7.0	7.7	0.0	2	0	2	20.5	0.0	26.3
<b>Neoplasms (140-239)</b>	143	133	10	166.8	171.4	123.2	27	6	21	277.2	281.7	275.9
<b>Malignant Neoplasms (140-208)</b>	140	131	9	163.3	168.8	110.9	27	6	21	277.2	281.7	275.9
<b>Stomach (151)</b>	3	3	0	3.5	3.9	0.0	2	0	2	20.5	0.0	26.3
<b>Colon (153)</b>	5	5	0	5.8	6.4	0.0	4	1	3	41.1	46.9	39.4
<b>Pancreas (157)</b>	9	8	1	10.5	10.3	12.3	2	0	2	20.5	0.0	26.3
<b>Trachea, Bronchus And Lung (162)</b>	39	38	1	45.5	49.0	12.3	7	3	4	71.9	140.8	52.5
<b>Breast (174-175)</b>	16	14	2	18.7	18.0	24.6	1	0	1	10.3	0.0	13.1
<b>Ovary (183)</b>	6	6	0	7.0	7.7	0.0	0	0	0	0.0	0.0	0.0
<b>Prostate (185)</b>	8	7	1	9.3	9.0	12.3	2	0	2	20.5	0.0	26.3
<b>Leukemia (204-208)</b>	6	5	1	7.0	6.4	12.3	2	1	1	20.5	46.9	13.1
<b>All Other Malignant Sites</b>	48	45	3	56.0	58.0	37.0	7	1	6	71.9	46.9	78.8
<b>Endocrine, Nutritional and Metabolic Diseases (240-279)</b>	21	16	5	24.5	20.6	61.6	4	1	3	41.1	46.9	39.4
<b>Diabetes Mellitus (250)</b>	17	12	5	19.8	15.5	61.6	3	1	2	30.8	46.9	26.3
<b>Diseases Of Blood And Blood-Forming Organs (280-289)</b>	2	2	0	2.3	2.6	0.0	0	0	0	0.0	0.0	0.0
<b>Mental Disorders (290-319)</b>	9	7	2	10.5	9.0	24.6	0	0	0	0.0	0.0	0.0
<b>Diseases Of The Nervous System And Sense Organs (320-389)</b>	12	11	1	14.0	14.2	12.3	1	0	1	10.3	0.0	13.1
<b>Diseases Of The Circulatory System (390-459)</b>	321	292	28	374.4	376.2	345.0	56	19	37	574.8	892.0	486.1
<b>Hypertensive Disease (401-405)</b>	8	7	1	9.3	9.0	12.3	2	0	2	20.5	0.0	26.3
<b>Ischaemic Heart Disease (410-414)</b>	171	158	13	199.5	203.6	160.2	25	12	13	256.6	563.4	170.8
<b>Acute Myocardial Infarction (418)</b>	113	104	9	131.8	134.0	110.9	23	12	11	236.1	563.4	144.5
<b>Other Forms Of Heart Disease (420-429)</b>	81	73	8	94.5	94.1	98.6	22	6	16	225.8	281.7	210.2
<b>Cerebrovascular Disease (430-438)</b>	48	42	5	56.0	54.1	61.6	6	1	5	61.6	46.9	65.7
<b>Diseases Of The Arteries And Capillaries (440-448)</b>	12	11	1	14.0	14.2	12.3	1	0	1	10.3	0.0	13.1
<b>Diseases Of The Respiratory System (480-519)</b>	42	39	2	49.0	50.2	24.6	7	4	3	71.9	187.8	39.4
<b>Influenza And Pneumonia (480-487)</b>	21	19	1	24.5	24.5	12.3	1	1	0	10.3	46.9	0.0
<b>Chronic Obstructive Pulmonary Disease (490-496)</b>	18	17	1	21.0	21.9	12.3	4	3	1	41.1	140.8	13.1
<b>Diseases Of The Digestive System (520-579)</b>	23	19	4	26.8	24.5	49.3	4	2	2	41.1	93.9	26.3
<b>Chronic Liver Disease And Cirrhosis (571)</b>	8	6	2	9.3	7.7	24.6	0	0	0	0.0	0.0	0.0
<b>Disease Of The Genito-urinary System (580-629)</b>	20	17	3	23.3	21.9	37.0	1	0	1	10.3	0.0	13.1
<b>Complications Of Pregnancy, Childbirth And The Puerperium (630-676)</b>	0	0	0	0.0	0.0	0.0	0	0	0	0.0	0.0	0.0
<b>Diseases Of The Skin (680-709)</b>	3	3	0	3.5	3.9	0.0	0	0	0	0.0	0.0	0.0
<b>Diseases Of The Musculo-skeletal System (710-739)</b>	2	2	0	2.3	2.6	0.0	0	0	0	0.0	0.0	0.0
<b>Congenital Anomalies (740-759)</b>	2	2	0	2.3	2.6	0.0	1	0	1	10.3	0.0	13.1
<b>Certain Conditions Originating In The Perinatal Period (760-779)</b>	7	6	1	8.2	7.7	12.3	1	0	1	10.3	0.0	13.1
<b>Disorders Relating To Short Gestation (765)</b>	2	2	0	2.3	2.6	0.0	0	0	0	0.0	0.0	0.0
<b>Symptoms, Signs and Ill Defined Conditions (780-799)</b>	4	4	0	4.7	5.2	0.0	1	0	1	10.3	0.0	13.1
<b>SIDS (798)</b>	1	1	0	1.2	1.3	0.0	0	0	0	0.0	0.0	0.0
<b>Injury And Poisoning (E800-E999)</b>	53	46	6	61.8	59.3	73.9	4	3	1	41.1	140.8	13.1
<b>Motor Vehicle Accidents (E810-E825)</b>	17	15	2	19.8	19.3	24.6	4	3	1	41.1	140.8	13.1
<b>All Other Accidents (E800-E807, E826-E849)</b>	20	18	2	23.3	23.2	24.6	0	0	0	0.0	0.0	0.0
<b>Suicides (E950-E959)</b>	8	7	1	9.3	9.0	12.3	0	0	0	0.0	0.0	0.0
<b>Homicides (E960-E969)</b>	8	6	1	9.3	7.7	12.3	0	0	0	0.0	0.0	0.0

## SELECTED VITAL STATISTICS BY RACE, BY COUNTY, 1986

ITEM	HARALSON						HARRIS					
	NUMBER			RATE			NUMBER			RATE		
	Total	White	Black	Total	White	Black	Total	White	Black	Total	White	Black
<b>POPULATION</b>	20278	18752	1526	0.0	0.0	0.0	17215	11225	5990	0.0	0.0	0.0
<b>LIVE BIRTHS</b>	305	280	24	15.0	14.9	15.7	221	131	90	12.8	11.7	15.0
Age of Mother												
10-14	1	1	0	1.2	1.3	0.0	1	0	1	1.5	0.0	3.8
15-17	19	19	0	31.2	34.7	0.0	11	4	7	19.7	12.6	29.2
18-19	46	40	6	147.4	141.8	200.0	13	6	7	49.2	39.0	63.6
20-24	132	122	9	186.7	187.1	163.6	85	43	42	133.0	125.7	141.4
25-29	63	57	6	83.2	83.3	82.2	68	50	18	111.7	124.7	86.5
30-34	32	31	1	42.7	44.5	18.5	35	23	12	52.8	48.3	64.2
35-39	11	9	2	16.1	13.9	58.8	6	4	2	11.6	11.0	13.2
40-44	1	1	0	1.7	1.8	0.0	2	1	1	4.6	3.3	7.7
>44	0	0	0	0.0	0.0	0.0	0	0	0	0.0	0.0	0.0
<b>UNWED MOTHER BIRTH RATE</b>	44	31	13	10.0	7.7	38.1	63	10	53	17.1	4.2	40.0
Age of Mother												
10-14	1	1	0	1.2	1.3	0.0	1	0	1	1.5	0.0	3.8
15-17	6	6	0	9.9	11.0	0.0	5	1	4	9.0	3.2	16.7
18-19	11	5	6	35.3	17.7	200.0	9	2	7	34.1	13.0	63.6
20-24	19	14	5	26.9	21.5	90.9	34	4	30	53.2	11.7	101.0
25-29	4	3	1	5.3	4.4	13.7	6	2	4	9.9	5.0	19.2
30-34	2	1	1	2.7	1.4	18.5	6	1	5	9.0	2.1	26.7
35-39	1	1	0	1.5	1.5	0.0	1	0	1	1.9	0.0	6.6
40-44	0	0	0	0.0	0.0	0.0	1	0	1	2.3	0.0	7.7
>44	0	0	0	0.0	0.0	0.0	0	0	0	0.0	0.0	0.0
Birth Weight												
<1500 GM	6	4	2	2.0	1.4	8.3	0	0	0	0.0	0.0	0.0
1500-2499 GM	15	15	0	4.9	5.4	0.0	11	2	9	5.0	1.5	10.0
2500-3999 GM	255	232	22	83.6	82.9	91.7	188	109	79	85.1	83.2	87.8
≥4000 GM	29	29	0	9.5	10.4	0.0	22	20	2	10.0	15.3	2.2
<b>% OUT OF HOSPITAL BIRTHS</b>	0	0	0	0.0	0.0	0.0	0	0	0	0.0	0.0	0.0
<b>SPONTANEOUS ABORTION RATE</b>	21	19	2	4.8	4.7	5.9	4	1	3	1.1	0.4	2.3
Age of Mother												
10-14	0	0	0	0.0	0.0	0.0	0	0	0	0.0	0.0	0.0
15-17	1	1	0	1.6	1.8	0.0	0	0	0	0.0	0.0	0.0
18-19	3	2	1	9.6	7.1	33.3	0	0	0	0.0	0.0	0.0
20-24	6	5	1	8.5	7.7	18.2	2	1	1	3.1	2.9	3.4
25-29	7	7	0	9.2	10.2	0.0	1	0	1	1.6	0.0	4.8
30-34	1	1	0	1.3	1.4	0.0	0	0	0	0.0	0.0	0.0
35-39	1	1	0	1.5	1.5	0.0	1	0	1	1.9	0.0	6.6
40-44	1	1	0	1.7	1.8	0.0	0	0	0	0.0	0.0	0.0
>44	1	1	0	1.8	1.9	0.0	0	0	0	0.0	0.0	0.0
<b>INDUCED TERMINATION RATE</b>	66	57	8	15.0	14.1	23.5	44	22	20	12.0	9.3	15.1
Age of Recipient												
10-14	0	0	0	0.0	0.0	0.0	1	0	1	1.5	0.0	3.8
15-17	14	12	2	23.0	21.9	32.3	6	5	1	10.8	15.8	4.2
18-19	11	11	0	35.3	39.0	0.0	4	2	2	15.2	13.0	18.2
20-24	16	14	2	22.6	21.5	36.4	17	6	9	26.6	17.5	30.3
25-29	14	10	4	18.5	14.6	54.8	9	5	4	14.8	12.5	19.2
30-34	6	5	0	8.0	7.2	0.0	6	4	2	9.0	8.4	10.7
35-39	5	5	0	7.3	7.7	0.0	1	0	1	1.9	0.0	6.6
40-44	0	0	0	0.0	0.0	0.0	0	0	0	0.0	0.0	0.0
>44	0	0	0	0.0	0.0	0.0	0	0	0	0.0	0.0	0.0
<b>MARRIAGES</b>	247	231	16	12.2	12.3	10.5	156	120	35	9.1	10.7	5.8
<b>DIVORCES</b>	154	143	10	7.6	7.6	6.6	79	68	10	4.6	6.1	1.7

## SELECTED VITAL STATISTICS BY RACE, BY COUNTY, 1986

ITEM	HARALSON						HARRIS					
	NUMBER			RATE			NUMBER			RATE		
	Total	White	Black	Total	White	Black	Total	White	Black	Total	White	Black
<b>TOTAL DEATHS</b>	217	202	15	10.7	10.8	9.8	127	89	38	7.4	7.9	6.3
<b>Lifestages</b>												
<b>INFANCY (&lt;1)</b>	3	2	1	9.8	7.1	41.7	1	0	1	4.5	0.0	11.1
<b>NEONATAL</b>	3	2	1	9.8	7.1	41.7	0	0	0	0.0	0.0	0.0
<b>POST-NEONATAL</b>	0	0	0	0.0	0.0	0.0	1	0	1	4.5	0.0	11.1
<b>EARLY CHILDHOOD (1-4)</b>	1	1	0	95.8	107.8	0.0	0	0	0	0.0	0.0	0.0
<b>LATER CHILDHOOD (5-14)</b>	1	1	0	28.4	31.6	0.0	0	0	0	0.0	0.0	0.0
<b>ADOLESCENCE (15-19)</b>	3	2	1	161.7	118.8	584.8	1	1	0	60.5	106.4	0.0
<b>EARLY ADULTHOOD (20-29)</b>	6	6	0	208.6	226.4	0.0	3	0	3	122.4	0.0	309.0
<b>YOUNG ADULTHOOD (30-44)</b>	11	9	2	280.4	244.4	833.3	7	5	2	216.0	214.7	219.3
<b>MIDDLE ADULTHOOD (45-59)</b>	26	25	1	800.7	817.8	526.3	14	12	2	459.6	568.2	214.1
<b>LATER ADULTHOOD (60-74)</b>	66	62	4	2565.1	2544.1	2941.2	39	26	13	1797.2	1731.0	1946.1
<b>OLDER ADULTHOOD (&gt;74)</b>	100	94	6	10672.4	10817.0	8823.5	62	45	17	8255.7	9221.3	6463.9
<b>Cause of Death</b>												
<b>Infectious And Parasitic Diseases (001-139)</b>	1	1	0	4.9	5.3	0.0	1	1	0	5.8	8.9	0.0
<b>Neoplasms (140-239)</b>	44	42	2	217.0	224.0	131.1	27	20	7	156.8	178.2	116.9
<b>Malignant Neoplasms (140-208)</b>	44	42	2	217.0	224.0	131.1	27	20	7	156.8	178.2	116.9
<b>Stomach (151)</b>	0	0	0	0.0	0.0	0.0	0	0	0	0.0	0.0	0.0
<b>Colon (153)</b>	4	3	1	19.7	16.0	65.5	1	1	0	5.8	8.9	0.0
<b>Pancreas (157)</b>	1	1	0	4.9	5.3	0.0	1	1	0	5.8	8.9	0.0
<b>Trachea, Bronchus And Lung (162)</b>	14	13	1	69.0	69.3	65.5	6	5	1	34.9	44.5	16.7
<b>Breast (174-175)</b>	2	2	0	9.9	10.7	0.0	0	0	0	0.0	0.0	0.0
<b>Ovary (183)</b>	2	2	0	9.9	10.7	0.0	2	2	0	11.6	17.8	0.0
<b>Prostate (185)</b>	2	2	0	9.9	10.7	0.0	3	3	0	17.4	26.7	0.0
<b>Leukemia (204-208)</b>	2	2	0	9.9	10.7	0.0	0	0	0	0.0	0.0	0.0
<b>All Other Malignant Sites</b>	17	17	0	83.8	90.7	0.0	14	8	6	81.3	71.3	100.2
<b>Endocrine, Nutritional and Metabolic Diseases (240-279)</b>	10	9	1	49.3	48.0	65.5	4	3	1	23.2	26.7	16.7
<b>Diabetes Mellitus (250)</b>	9	8	1	44.4	42.7	65.5	3	2	1	17.4	17.8	16.7
<b>Diseases Of Blood And Blood-Forming Organs (280-289)</b>	2	2	0	9.9	10.7	0.0	0	0	0	0.0	0.0	0.0
<b>Mental Disorders (290-319)</b>	1	1	0	4.9	5.3	0.0	0	0	0	0.0	0.0	0.0
<b>Diseases Of The Nervous System And Sense Organs (320-389)</b>	3	3	0	14.8	16.0	0.0	4	3	1	23.2	26.7	16.7
<b>Diseases Of The Circulatory System (390-459)</b>	103	97	6	507.9	517.3	393.2	62	46	16	360.2	409.8	267.1
<b>Hypertensive Disease (401-405)</b>	2	2	0	9.9	10.7	0.0	4	1	3	23.2	8.9	50.1
<b>Ischaemic Heart Disease (410-414)</b>	47	46	1	231.8	245.3	65.5	19	16	3	110.4	142.5	50.1
<b>Acute Myocardial Infarction (410)</b>	30	29	1	147.9	154.7	65.5	11	9	2	63.9	80.2	33.4
<b>Other Forms Of Heart Disease (420-429)</b>	21	21	0	103.6	112.0	0.0	26	23	3	151.0	204.9	50.1
<b>Cerebrovascular Disease (430-438)</b>	25	21	4	123.3	112.0	262.1	8	5	3	46.5	44.5	50.1
<b>Diseases Of The Arteries And Capillaries (440-448)</b>	7	6	1	34.5	32.0	65.5	4	1	3	23.2	8.9	50.1
<b>Diseases Of The Respiratory System (460-519)</b>	20	17	3	98.6	90.7	196.6	9	6	3	52.3	53.5	50.1
<b>Influenza And Pneumonia (480-487)</b>	8	5	3	39.5	26.7	196.6	2	0	2	11.6	0.0	33.4
<b>Chronic Obstructive Pulmonary Disease (490-496)</b>	9	9	0	44.4	48.0	0.0	5	5	0	29.0	44.5	0.0
<b>Diseases Of The Digestive System (520-579)</b>	7	6	1	34.5	32.0	65.5	7	4	3	40.7	35.6	50.1
<b>Chronic Liver Disease And Cirrhosis (571)</b>	4	3	1	19.7	16.0	65.5	3	1	2	17.4	8.9	33.4
<b>Disease Of The Genito-urinary System (580-629)</b>	2	2	0	9.9	10.7	0.0	2	1	1	11.6	8.9	16.7
<b>Complications Of Pregnancy, Childbirth And The Puerperium (630-676)</b>	0	0	0	0.0	0.0	0.0	0	0	0	0.0	0.0	0.0
<b>Diseases Of The Skin (680-709)</b>	1	1	0	4.9	5.3	0.0	0	0	0	0.0	0.0	0.0
<b>Diseases Of The Musculo-skeletal System (710-739)</b>	0	0	0	0.0	0.0	0.0	0	0	0	0.0	0.0	0.0
<b>Congenital Anomalies (740-759)</b>	1	0	1	4.9	0.0	65.5	0	0	0	0.0	0.0	0.0
<b>Certain Conditions Originating In The Perinatal Period (760-779)</b>	2	2	0	9.9	10.7	0.0	0	0	0	0.0	0.0	0.0
<b>Disorders Relating To Short Gestation (765)</b>	1	1	0	4.9	5.3	0.0	0	0	0	0.0	0.0	0.0
<b>Symptoms, Signs and Ill Defined Conditions (780-799)</b>	0	0	0	0.0	0.0	0.0	1	0	1	5.8	0.0	16.7
<b>SIDS (798)</b>	0	0	0	0.0	0.0	0.0	0	0	0	0.0	0.0	0.0
<b>Injury And Poisoning (E800-E999)</b>	20	19	1	98.6	101.3	65.5	10	5	5	58.1	44.5	83.5
<b>Motor Vehicle Accidents (E810-E825)</b>	10	10	0	49.3	53.3	0.0	4	3	1	23.2	26.7	16.7
<b>All Other Accidents (E800-E807, E826-E849)</b>	4	4	0	19.7	21.3	0.0	2	0	2	11.6	0.0	33.4
<b>Suicides (E950-E959)</b>	5	5	0	24.7	26.7	0.0	2	2	0	11.6	17.8	0.0
<b>Homicides (E960-E969)</b>	0	0	0	0.0	0.0	0.0	0	0	0	0.0	0.0	0.0

122  
SELECTED VITAL STATISTICS BY RACE, BY COUNTY, 1986

ITEM	HART						HEARD					
	NUMBER			RATE			NUMBER			RATE		
	Total	White	Black	Total	White	Black	Total	White	Black	Total	White	Black
<b>POPULATION</b>	19814	15420	4394	0.0	0.0	0.0	6987	5759	1228	0.0	0.0	0.0
<b>LIVE BIRTHS</b>	241	171	70	12.2	11.1	15.9	91	69	22	13.0	12.0	17.9
Age of Mother												
10-14	1	0	1	1.1	0.0	4.2	0	0	0	0.0	0.0	0.0
15-17	22	8	14	40.6	21.3	83.8	4	4	0	21.3	29.0	0.0
18-19	29	20	9	105.8	102.6	113.9	11	11	0	105.8	142.9	0.0
20-24	85	61	24	123.0	121.5	127.0	29	22	7	103.6	106.8	94.6
25-29	64	51	13	87.0	92.6	70.3	29	20	9	119.3	98.0	230.8
30-34	32	25	7	46.4	46.8	44.9	17	12	5	71.4	59.7	135.1
35-39	6	4	2	10.0	8.5	15.9	0	0	0	0.0	0.0	0.0
40-44	2	2	0	4.0	4.9	0.0	0	0	0	0.0	0.0	0.0
>44	0	0	0	0.0	0.0	0.0	1	0	1	5.5	0.0	37.0
<b>UNWED MOTHER BIRTH RATE</b>	64	19	45	15.9	6.3	45.5	21	9	12	14.5	7.9	39.9
Age of Mother												
10-14	1	0	1	1.1	0.0	4.2	0	0	0	0.0	0.0	0.0
15-17	15	1	14	27.7	2.7	83.8	1	1	0	5.3	7.2	0.0
18-19	15	6	9	54.7	30.8	113.9	3	3	0	28.8	39.0	0.0
20-24	18	4	14	26.0	8.0	74.1	11	4	7	39.3	19.4	94.6
25-29	12	6	6	16.3	10.9	32.4	5	1	4	20.6	4.9	102.6
30-34	2	2	0	2.9	3.7	0.0	1	0	1	4.2	0.0	27.0
35-39	1	0	1	1.7	0.0	7.9	0	0	0	0.0	0.0	0.0
40-44	0	0	0	0.0	0.0	0.0	0	0	0	0.0	0.0	0.0
>44	0	0	0	0.0	0.0	0.0	0	0	0	0.0	0.0	0.0
Birth Weight												
<1500 GM	5	2	3	2.1	1.2	4.3	1	1	0	1.1	1.4	0.0
1500-2499 GM	22	14	8	9.1	8.2	11.4	6	2	4	6.6	2.9	18.2
2500-3999 GM	199	142	57	82.6	83.0	81.4	74	56	18	81.3	81.2	81.8
≥4000 GM	15	13	2	6.2	7.6	2.9	10	10	0	11.0	14.5	0.0
<b>% OUT OF HOSPITAL BIRTHS</b>	0	0	0	0.0	0.0	0.0	1	1	0	1.1	1.4	0.0
<b>SPONTANEOUS ABORTION RATE</b>	4	2	2	1.0	0.7	2.0	4	3	1	2.8	2.6	3.3
Age of Mother												
10-14	1	1	0	1.1	1.6	0.0	0	0	0	0.0	0.0	0.0
15-17	1	0	1	1.8	0.0	6.0	0	0	0	0.0	0.0	0.0
18-19	0	0	0	0.0	0.0	0.0	0	0	0	0.0	0.0	0.0
20-24	2	1	1	2.9	2.0	5.3	3	2	1	10.7	9.7	13.5
25-29	0	0	0	0.0	0.0	0.0	0	0	0	0.0	0.0	0.0
30-34	0	0	0	0.0	0.0	0.0	0	0	0	0.0	0.0	0.0
35-39	0	0	0	0.0	0.0	0.0	1	1	0	4.7	5.7	0.0
40-44	0	0	0	0.0	0.0	0.0	0	0	0	0.0	0.0	0.0
>44	0	0	0	0.0	0.0	0.0	0	0	0	0.0	0.0	0.0
<b>INDUCED TERMINATION RATE</b>	46	33	12	11.4	10.9	12.1	17	11	5	11.8	9.6	16.6
Age of Recipient												
10-14	0	0	0	0.0	0.0	0.0	0	0	0	0.0	0.0	0.0
15-17	10	9	1	18.5	24.0	6.0	2	2	0	10.6	14.5	0.0
18-19	8	3	4	29.2	15.4	50.6	1	1	0	9.6	13.0	0.0
20-24	15	8	7	21.7	15.9	37.0	5	1	3	17.9	4.9	40.5
25-29	8	8	0	10.9	14.5	0.0	4	4	0	16.5	19.6	0.0
30-34	3	3	0	4.3	5.6	0.0	4	2	2	16.8	10.0	54.1
35-39	2	2	0	3.3	4.2	0.0	1	1	0	4.7	5.7	0.0
40-44	0	0	0	0.0	0.0	0.0	0	0	0	0.0	0.0	0.0
>44	0	0	0	0.0	0.0	0.0	0	0	0	0.0	0.0	0.0
<b>MARRIAGES</b>	124	105	19	6.3	6.8	4.3	56	54	2	8.0	9.4	1.6
<b>DIVORCES</b>	98	88	9	4.9	5.7	2.0	51	46	2	7.3	8.0	1.6

## SELECTED VITAL STATISTICS BY RACE, BY COUNTY, 1986

ITEM	HART						HEARD					
	NUMBER			RATE			NUMBER			RATE		
	Total	White	Black	Total	White	Black	Total	White	Black	Total	White	Black
<b>TOTAL DEATHS</b>	220	180	40	11.1	11.7	9.1	59	49	10	8.4	8.5	8.1
<b>Lifestages</b>												
<b>INFANCY (1)</b>	3	1	2	12.4	5.8	28.6	2	2	0	22.0	29.0	0.0
<b>NEONATAL</b>	3	1	2	12.4	5.8	28.6	1	1	0	11.0	14.5	0.0
<b>POST-NEONATAL</b>	0	0	0	0.0	0.0	0.0	1	1	0	11.0	14.5	0.0
<b>EARLY CHILDHOOD (1-4)</b>	1	1	0	86.7	125.8	0.0	0	0	0	0.0	0.0	0.0
<b>LATER CHILDHOOD (5-14)</b>	0	0	0	0.0	0.0	0.0	0	0	0	0.0	0.0	0.0
<b>ADOLESCENCE (15-19)</b>	4	4	0	232.3	323.9	0.0	1	1	0	156.2	207.9	0.0
<b>EARLY ADULTHOOD (20-29)</b>	7	7	0	245.4	327.7	0.0	0	0	0	0.0	0.0	0.0
<b>YOUNG ADULTHOOD (30-44)</b>	5	1	4	141.4	35.5	555.6	3	2	1	240.8	192.3	485.4
<b>MIDDLE ADULTHOOD (45-59)</b>	20	19	1	671.1	739.0	244.5	6	6	0	583.7	670.4	0.0
<b>LATER ADULTHOOD (60-74)</b>	67	54	13	2375.9	2248.1	3110.0	16	14	2	1742.9	1701.1	2105.3
<b>OLDER ADULTHOOD (&gt;74)</b>	113	93	20	10152.7	9627.3	13605.4	31	24	7	8831.9	7643.3	18918.9
<b>Cause of Death</b>												
<b>Infectious And Parasitic Diseases (001-139)</b>	5	5	0	25.2	32.4	0.0	1	0	1	14.3	0.0	81.4
<b>Neoplasms (140-239)</b>	49	39	10	247.3	252.9	227.6	11	9	2	157.4	156.3	162.9
<b>Malignant Neoplasms (140-208)</b>	49	39	10	247.3	252.9	227.6	11	9	2	157.4	156.3	162.9
<b>Stomach (151)</b>	2	2	0	10.1	13.0	0.0	0	0	0	0.0	0.0	0.0
<b>Colon (153)</b>	4	4	0	20.2	25.9	0.0	0	0	0	0.0	0.0	0.0
<b>Pancreas (157)</b>	4	2	2	20.2	13.0	45.5	0	0	0	0.0	0.0	0.0
<b>Trachea, Bronchus And Lung (162)</b>	12	10	2	60.6	64.9	45.5	6	6	0	85.9	104.2	0.0
<b>Breast (174-175)</b>	2	1	1	10.1	6.5	22.8	0	0	0	0.0	0.0	0.0
<b>Ovary (183)</b>	0	0	0	0.0	0.0	0.0	0	0	0	0.0	0.0	0.0
<b>Prostate (185)</b>	6	3	3	30.3	19.5	68.3	1	0	1	14.3	0.0	81.4
<b>Leukemia (204-208)</b>	1	1	0	5.0	6.5	0.0	1	1	0	14.3	17.4	0.0
<b>All Other Malignant Sites</b>	18	16	2	90.8	103.8	45.5	3	2	1	42.9	34.7	81.4
<b>Endocrine, Nutritional And Metabolic Diseases (240-279)</b>	2	2	0	10.1	13.0	0.0	2	2	0	28.6	34.7	0.0
<b>Diabetes Mellitus (250)</b>	1	1	0	5.0	6.5	0.0	1	1	0	14.3	17.4	0.0
<b>Diseases Of Blood And Blood-Forming Organs (280-289)</b>	0	0	0	0.0	0.0	0.0	0	0	0	0.0	0.0	0.0
<b>Mental Disorders (290-319)</b>	3	2	1	15.1	13.0	22.8	1	0	1	14.3	0.0	81.4
<b>Diseases Of The Nervous System And Sense Organs (320-389)</b>	0	0	0	0.0	0.0	0.0	2	2	0	28.6	34.7	0.0
<b>Diseases Of The Circulatory System (390-459)</b>	117	93	24	590.5	603.1	546.2	28	24	4	400.7	416.7	325.7
<b>Myocardial Disease (400-405)</b>	0	0	0	0.0	0.0	0.0	0	0	0	0.0	0.0	0.0
<b>Ischaemic Heart Disease (410-414)</b>	61	50	11	307.9	324.3	250.3	9	8	1	128.8	138.9	81.4
<b>Acute Myocardial Infarction (410)</b>	49	39	10	247.3	252.9	227.6	7	6	1	100.2	104.2	81.4
<b>Other Forms Of Heart Disease (420-429)</b>	33	26	7	166.5	168.6	159.3	8	7	1	114.5	121.5	81.4
<b>Cerebrovascular Disease (430-438)</b>	19	14	5	95.9	90.8	113.8	9	7	2	128.8	121.5	162.9
<b>Diseases Of The Arteries And Capillaries (440-448)</b>	2	1	1	10.1	6.5	22.8	2	2	0	28.6	34.7	0.0
<b>Diseases Of The Respiratory System (450-519)</b>	19	17	2	95.9	110.2	45.5	5	4	1	71.6	69.5	81.4
<b>Influenza And Pneumonia (480-487)</b>	10	9	1	50.5	58.4	22.8	3	2	1	42.9	34.7	81.4
<b>Chronic Obstructive Pulmonary Disease (490-496)</b>	4	4	0	20.2	25.9	0.0	0	0	0	0.0	0.0	0.0
<b>Diseases Of The Digestive System (520-579)</b>	5	5	0	25.2	32.4	0.0	2	2	0	28.6	34.7	0.0
<b>Chronic Liver Disease And Cirrhosis (571)</b>	1	1	0	5.0	6.5	0.0	1	1	0	14.3	17.4	0.0
<b>Disease Of The Genito-Urinary System (580-629)</b>	2	2	0	10.1	13.0	0.0	2	1	1	28.6	17.4	81.4
<b>Complications Of Pregnancy, Childbirth And The Puerperium (630-676)</b>	0	0	0	0.0	0.0	0.0	0	0	0	0.0	0.0	0.0
<b>Diseases Of The Skin (680-709)</b>	0	0	0	0.0	0.0	0.0	0	0	0	0.0	0.0	0.0
<b>Diseases Of The Musculo-Skeletal System (710-739)</b>	0	0	0	0.0	0.0	0.0	0	0	0	0.0	0.0	0.0
<b>Congenital Anomalies (740-759)</b>	0	0	0	0.0	0.0	0.0	0	0	0	0.0	0.0	0.0
<b>Certain Conditions Originating In The Perinatal Period (760-772)</b>	3	1	2	15.1	6.5	45.5	1	1	0	14.3	17.4	0.0
<b>Disorders Relating To Short Gestation (765)</b>	2	1	1	10.1	6.5	22.8	0	0	0	0.0	0.0	0.0
<b>Symptoms, Signs And Ill Defined Conditions (780-799)</b>	0	0	0	0.0	0.0	0.0	1	1	0	14.3	17.4	0.0
<b>SIDS (798)</b>	0	0	0	0.0	0.0	0.0	1	1	0	14.3	17.4	0.0
<b>Injury And Poisoning (E800-E999)</b>	15	14	1	75.7	90.8	22.8	3	3	0	42.9	52.1	0.0
<b>Motor Vehicle Accidents (E810-E825)</b>	9	9	0	45.4	58.4	0.0	2	2	0	28.6	34.7	0.0
<b>All Other Accidents (E800-E807, E826-E849)</b>	5	4	1	25.2	25.9	22.8	1	1	0	14.3	17.4	0.0
<b>Suicides (E950-E959)</b>	1	1	0	5.0	6.5	0.0	0	0	0	0.0	0.0	0.0
<b>Homicides (E960-E969)</b>	0	0	0	0.0	0.0	0.0	0	0	0	0.0	0.0	0.0



## SELECTED VITAL STATISTICS BY RACE, BY COUNTY, 1986

ITEM	HENRY						HOUSTON					
	NUMBER			RATE			NUMBER			RATE		
	Total	White	Black	Total	White	Black	Total	White	Black	Total	White	Black
<b>POPULATION</b>	43246	35304	7942	0.0	0.0	0.0	87122	68118	19004	0.0	0.0	0.0
<b>LIVE BIRTHS</b>	748	644	101	17.3	18.2	12.7	1363	967	366	15.6	14.2	19.3
Age of Mother												
10-14	1	0	1	0.6	0.0	2.5	3	0	3	0.8	0.0	3.0
15-17	27	20	7	23.1	22.9	23.9	90	47	41	32.5	22.2	63.2
18-19	60	47	13	84.2	95.5	58.8	119	62	56	68.2	46.9	132.1
20-24	273	233	40	160.1	174.4	108.4	486	350	128	116.5	111.4	124.0
25-29	247	216	28	133.7	136.9	104.1	422	324	89	115.1	121.1	89.9
30-34	103	96	7	58.6	63.9	27.5	191	146	38	54.2	54.1	46.1
35-39	30	26	4	20.5	20.9	18.6	43	30	10	14.7	12.5	18.8
40-44	7	6	1	5.4	5.8	4.0	8	7	1	2.8	2.9	2.2
>44	0	0	0	0.0	0.0	0.0	1	1	0	0.4	0.5	0.0
<b>UNWED MOTHER BIRTH RATE</b>	101	46	55	10.2	5.7	29.3	308	104	200	14.2	6.2	40.8
Age of Mother												
10-14	1	0	1	0.6	0.0	2.5	3	0	3	0.8	0.0	3.0
15-17	13	6	7	11.1	6.9	23.9	70	27	41	25.3	12.8	63.2
18-19	25	12	13	35.1	24.4	58.8	65	19	46	37.2	14.4	108.5
20-24	40	16	24	23.5	12.0	65.0	105	35	68	25.2	11.1	65.9
25-29	12	6	6	6.5	3.8	22.3	50	16	34	13.6	6.0	34.3
30-34	7	4	3	4.0	2.7	11.8	12	6	6	3.4	2.2	7.3
35-39	2	2	0	1.4	1.6	0.0	3	1	2	1.0	0.4	3.8
40-44	1	0	1	0.8	0.0	4.0	0	0	0	0.0	0.0	0.0
>44	0	0	0	0.0	0.0	0.0	0	0	0	0.0	0.0	0.0
Birth Weight												
<1500 GM	4	2	2	0.5	0.3	2.0	18	9	9	1.3	0.9	2.5
1500-2499 GM	47	38	9	6.3	5.9	8.9	89	52	36	6.5	5.4	9.8
2500-3999 GM	602	515	85	80.5	80.0	84.2	1130	804	301	82.9	83.1	82.2
>4000 GM	95	89	5	12.7	13.8	5.0	126	102	20	9.2	10.5	5.5
<b>% OUT OF HOSPITAL BIRTHS</b>	1	1	0	0.1	0.2	0.0	1	1	0	0.1	0.1	0.0
<b>SPONTANEOUS ABORTION RATE</b>	76	66	9	7.6	8.2	4.8	108	64	42	5.0	3.8	8.6
Age of Mother												
10-14	0	0	0	0.0	0.0	0.0	0	0	0	0.0	0.0	0.0
15-17	3	2	1	2.6	2.3	3.4	3	2	1	1.1	0.9	1.5
18-19	4	4	0	5.6	8.1	0.0	5	4	1	2.9	3.0	2.4
20-24	19	17	2	11.1	12.7	5.4	40	28	12	9.6	8.9	11.6
25-29	27	23	4	14.6	14.6	14.9	38	20	16	10.4	7.5	16.2
30-34	12	10	2	6.8	6.7	7.8	16	6	10	4.5	2.2	12.1
35-39	11	10	0	7.5	8.0	0.0	5	3	2	1.7	1.3	3.8
40-44	0	0	0	0.0	0.0	0.0	1	1	0	0.3	0.4	0.0
>44	0	0	0	0.0	0.0	0.0	0	0	0	0.0	0.0	0.0
<b>INDUCED TERMINATION RATE</b>	177	147	29	17.8	18.2	15.5	292	199	78	13.5	11.9	15.9
Age of Recipient												
10-14	3	2	1	1.7	1.4	2.5	5	3	2	1.3	1.1	2.0
15-17	38	33	4	32.6	37.8	13.7	38	25	13	13.7	11.8	20.0
18-19	23	21	2	32.3	42.7	9.0	49	37	12	28.1	28.0	28.3
20-24	46	38	8	27.0	28.4	21.7	113	74	30	27.1	23.6	29.1
25-29	37	29	8	20.0	18.4	29.7	51	35	15	13.9	13.1	15.2
30-34	19	16	3	10.8	10.7	11.8	22	13	4	6.2	4.8	4.8
35-39	8	7	1	5.5	5.6	4.7	12	10	2	4.1	4.2	3.8
40-44	3	1	2	2.3	1.0	7.9	2	2	0	0.7	0.8	0.0
>44	0	0	0	0.0	0.0	0.0	0	0	0	0.0	0.0	0.0
<b>MARRIAGES</b>	451	411	38	10.4	11.6	4.8	902	761	139	10.4	11.2	7.3
<b>DIVORCES</b>	283	255	15	6.5	7.2	1.9	601	515	81	6.9	7.6	4.3

## SELECTED VITAL STATISTICS BY RACE, BY COUNTY, 1986

ITEM	HENRY						HOUSTON					
	NUMBER			RATE			NUMBER			RATE		
	Total	White	Black	Total	White	Black	Total	White	Black	Total	White	Black
<b>TOTAL DEATHS</b>	393	327	64	9.1	9.3	8.1	505	408	97	5.8	6.0	5.1
<b>Lifestages</b>												
<b>INFANCY (&lt;1)</b>	6	4	2	8.0	6.2	19.8	10	5	5	7.3	5.2	13.7
<b>NEONATAL</b>	4	3	1	5.3	4.7	9.9	6	4	2	4.4	4.1	5.5
<b>POST-NEONATAL</b>	2	1	1	2.7	1.6	9.9	4	1	3	2.9	1.0	8.2
<b>EARLY CHILDHOOD (1-4)</b>	0	0	0	0.0	0.0	0.0	6	1	5	104.7	25.4	273.5
<b>LATER CHILDHOOD (5-14)</b>	4	4	0	53.8	68.2	0.0	7	5	2	46.4	45.7	48.3
<b>ADOLESCENCE (15-19)</b>	6	5	1	153.2	173.6	96.6	6	4	2	65.3	57.3	90.8
<b>EARLY ADULTHOOD (20-29)</b>	11	6	5	159.6	107.3	384.9	12	10	2	75.8	83.6	51.8
<b>YOUNG ADULTHOOD (30-44)</b>	20	16	4	221.6	207.8	301.7	35	27	8	191.8	181.2	239.1
<b>MIDDLE ADULTHOOD (45-59)</b>	58	47	10	876.7	828.8	1058.2	92	72	20	687.4	614.8	1196.2
<b>LATER ADULTHOOD (60-74)</b>	137	111	25	3066.9	3068.0	2944.6	175	146	29	2706.5	2764.6	2447.3
<b>OLDER ADULTHOOD (&gt;74)</b>	151	134	17	9901.6	10876.6	5802.0	162	138	24	8785.2	9590.0	5925.9
<b>Cause of Death</b>												
<b>Infectious And Parasitic Diseases (001-139)</b>	6	6	0	13.9	17.0	0.0	7	4	3	8.0	5.9	15.8
<b>Neoplasms (140-239)</b>	95	82	13	219.7	232.3	163.7	116	99	17	133.1	145.3	89.5
<b>Malignant Neoplasms (140-208)</b>	94	81	13	217.4	229.4	163.7	115	98	17	132.0	143.9	89.5
<b>Stomach (151)</b>	4	3	1	9.2	8.5	12.6	2	1	1	2.3	1.5	5.3
<b>Colon (153)</b>	7	5	2	16.2	14.2	25.2	11	10	1	12.6	14.7	5.3
<b>Pancreas (157)</b>	3	3	0	6.9	8.5	0.0	8	7	1	9.2	10.3	5.3
<b>Trachea, Bronchus And Lung (162)</b>	32	30	2	74.0	85.0	25.2	34	29	5	39.0	42.6	26.3
<b>Breast (174-175)</b>	8	8	0	18.5	22.7	0.0	11	9	2	12.6	13.2	10.5
<b>Ovary (183)</b>	3	3	0	6.9	8.5	0.0	2	2	0	2.3	2.9	0.0
<b>Prostate (185)</b>	2	1	1	4.6	2.8	12.6	4	2	2	4.6	2.9	10.5
<b>Leukemia (204-208)</b>	3	2	1	6.9	5.7	12.6	3	3	0	3.4	4.4	0.0
<b>All Other Malignant Sites</b>	32	26	6	74.0	73.6	75.5	40	35	5	45.9	51.4	26.3
<b>Endocrine, Nutritional and Metabolic Diseases (240-279)</b>	9	5	4	20.8	14.2	50.4	14	12	2	16.1	17.6	10.5
<b>Diabetes Mellitus (250)</b>	8	4	4	18.5	11.3	50.4	7	7	0	8.0	10.3	0.0
<b>Diseases Of Blood And Blood-Forming Organs (280-289)</b>	2	1	1	4.6	2.8	12.6	3	1	2	3.4	1.5	10.5
<b>Mental Disorders (290-319)</b>	4	4	0	9.2	11.3	0.0	6	3	3	6.9	4.4	15.8
<b>Diseases Of The Nervous System And Sense Organs (320-389)</b>	2	2	0	4.6	5.7	0.0	7	5	2	8.0	7.3	10.5
<b>Diseases Of The Circulatory System (390-459)</b>	184	148	35	425.5	419.2	440.7	215	173	42	246.8	254.0	221.0
<b>Hypertensive Disease (401-408)</b>	7	2	5	16.2	5.7	63.0	8	6	2	9.2	8.8	10.5
<b>Ischaemic Heart Disease (410-414)</b>	104	87	17	240.5	246.4	214.1	86	70	16	98.7	102.8	84.2
<b>Acute Myocardial Infarction (410)</b>	58	50	8	134.1	141.6	100.7	65	51	14	74.6	74.9	73.7
<b>Other Forms Of Heart Disease (420-429)</b>	31	24	6	71.7	68.0	75.5	66	53	13	75.8	77.8	68.4
<b>Cerebrovascular Disease (430-438)</b>	34	29	5	78.6	82.1	63.0	38	29	9	43.6	42.6	47.4
<b>Diseases Of The Arteries And Capillaries (440-448)</b>	3	3	0	6.9	8.5	0.0	13	11	2	14.9	16.1	10.5
<b>Diseases Of The Respiratory System (460-519)</b>	29	28	1	67.1	79.3	12.6	41	38	3	47.1	55.8	15.8
<b>Influenza And Pneumonia (480-487)</b>	12	11	1	27.7	31.2	12.6	11	10	1	12.6	14.7	5.3
<b>Chronic Obstructive Pulmonary Disease (490-496)</b>	13	13	0	30.1	36.8	0.0	24	23	1	27.5	33.8	5.3
<b>Diseases Of The Digestive System (520-579)</b>	9	9	0	20.8	25.5	0.0	21	18	3	24.1	26.4	15.8
<b>Chronic Liver Disease And Cirrhosis (571)</b>	3	3	0	6.9	8.5	0.0	8	7	1	9.2	10.3	5.3
<b>Disease Of The Genito-urinary System (580-629)</b>	13	13	0	30.1	36.8	0.0	15	9	6	17.2	13.2	31.6
<b>Complications Of Pregnancy Childbirth And The Puerperium (630-676)</b>	0	0	0	0.0	0.0	0.0	0	0	0	0.0	0.0	0.0
<b>Diseases Of The Skin (680-709)</b>	0	0	0	0.0	0.0	0.0	1	0	1	1.1	0.0	5.3
<b>Diseases Of The Musculo-skeletal System (710-739)</b>	1	1	0	2.3	2.8	0.0	0	0	0	0.0	0.0	0.0
<b>Congenital Anomalies (740-759)</b>	3	2	1	6.9	5.7	12.6	3	2	1	3.4	2.9	5.3
<b>Certain Conditions Originating In The Perinatal Period (760-779)</b>	2	2	0	4.6	5.7	0.0	5	3	2	5.7	4.4	10.5
<b>Disorders Relating To Short Gestation (765)</b>	1	1	0	2.3	2.8	0.0	2	1	1	2.3	1.5	5.3
<b>Symptoms, Signs and Ill-Defined Conditions (780-799)</b>	2	1	1	4.6	2.8	12.6	4	4	0	4.6	5.9	0.0
<b>SIDS (798)</b>	2	1	1	4.6	2.8	12.6	2	2	0	2.3	2.9	0.0
<b>Injury And Poisoning (E800-E999)</b>	32	23	8	74.0	65.1	100.7	47	37	10	53.9	54.3	52.6
<b>Motor Vehicle Accidents (E810-E825)</b>	19	13	5	43.9	36.8	63.0	18	16	2	20.7	23.5	10.5
<b>All Other Accidents (E800-E807, E826-E849)</b>	5	4	1	11.6	11.3	12.6	14	11	3	16.1	16.1	15.8
<b>Suicides (E950-E959)</b>	5	5	0	11.6	14.2	0.0	7	5	2	8.0	7.3	10.5
<b>Homicides (E960-E969)</b>	3	1	2	6.9	2.8	25.2	8	5	3	9.2	7.3	15.8

## SELECTED VITAL STATISTICS BY RACE, BY COUNTY, 1986

ITEM	IRWIN						JACKSON					
	NUMBER			RATE			NUMBER			RATE		
	Total	White	Black	Total	White	Black	Total	White	Black	Total	White	Black
<b>POPULATION</b>	9392	6477	2915	0.0	0.0	0.0	27400	24379	3021	0.0	0.0	0.0
<b>LIVE BIRTHS</b>	143	87	56	15.2	13.4	19.2	417	362	54	15.2	14.8	17.9
Age of Mother												
10-14	0	0	0	0.0	0.0	0.0	0	0	0	0.0	0.0	0.0
15-17	10	4	6	32.1	19.5	56.1	36	30	6	44.8	44.4	47.2
18-19	20	8	12	150.4	101.3	222.2	53	47	5	113.7	120.8	64.9
20-24	44	26	18	134.6	117.6	169.8	152	136	16	129.4	129.2	131.1
25-29	45	33	12	146.6	178.4	98.4	109	93	16	111.0	106.9	142.9
30-34	19	12	7	57.9	50.2	78.7	48	41	7	44.7	42.6	62.5
35-39	4	4	0	14.0	20.6	0.0	17	13	4	19.3	16.6	39.6
40-44	1	0	1	4.4	0.0	16.9	2	2	0	2.5	2.8	0.0
>44	0	0	0	0.0	0.0	0.0	0	0	0	0.0	0.0	0.0
<b>UNWED MOTHER BIRTH RATE</b>	40	4	36	20.9	3.1	57.3	80	50	30	13.0	9.2	40.8
Age of Mother												
10-14	0	0	0	0.0	0.0	0.0	0	0	0	0.0	0.0	0.0
15-17	6	0	6	19.2	0.0	56.1	18	12	6	22.4	17.8	47.2
18-19	12	1	11	90.2	12.7	203.7	13	9	4	27.9	23.1	51.9
20-24	12	2	10	36.7	9.0	94.3	22	14	8	18.7	13.3	65.6
25-29	7	1	6	22.8	5.4	49.2	21	12	9	21.4	13.8	80.4
30-34	3	0	3	9.1	0.0	33.7	5	3	2	4.7	3.1	17.9
35-39	0	0	0	0.0	0.0	0.0	1	0	1	1.1	0.0	9.9
40-44	0	0	0	0.0	0.0	0.0	0	0	0	0.0	0.0	0.0
>44	0	0	0	0.0	0.0	0.0	0	0	0	0.0	0.0	0.0
Birth Weight												
<1500 GM	0	0	0	0.0	0.0	0.0	7	5	2	1.7	1.4	3.7
1500-2499 GM	7	4	3	4.9	4.6	5.4	29	18	11	7.0	5.0	20.4
2500-3999 GM	121	71	50	84.6	81.6	89.3	334	293	40	80.1	80.9	74.1
≥4000 GM	15	12	3	10.5	13.8	5.4	47	46	1	11.3	12.7	1.9
<b>% OUT OF HOSPITAL BIRTHS</b>	1	1	0	0.7	1.1	0.0	1	1	0	0.2	0.3	0.0
<b>SPONTANEOUS ABORTION RATE</b>	7	3	3	3.6	2.3	4.8	29	24	5	4.7	4.4	6.8
Age of Mother												
10-14	0	0	0	0.0	0.0	0.0	0	0	0	0.0	0.0	0.0
15-17	0	0	0	0.0	0.0	0.0	2	2	0	2.5	3.0	0.0
18-19	2	1	1	15.0	12.7	18.5	3	1	2	6.4	2.6	26.0
20-24	1	0	0	3.1	0.0	0.0	13	12	1	11.1	11.4	8.2
25-29	2	1	1	6.5	5.4	8.2	8	6	2	8.1	6.9	17.9
30-34	1	1	0	3.0	4.2	0.0	2	2	0	1.9	2.1	0.0
35-39	1	0	1	3.5	0.0	11.0	0	0	0	0.0	0.0	0.0
40-44	0	0	0	0.0	0.0	0.0	1	1	0	1.3	1.4	0.0
>44	0	0	0	0.0	0.0	0.0	0	0	0	0.0	0.0	0.0
<b>INDUCED TERMINATION RATE</b>	13	4	9	6.8	3.1	14.3	66	53	10	10.7	9.7	13.6
Age of Recipient												
10-14	2	0	2	5.0	0.0	11.4	0	0	0	0.0	0.0	0.0
15-17	2	1	1	6.4	4.9	9.3	11	7	4	13.7	10.4	31.5
18-19	1	0	1	7.5	0.0	18.5	8	6	1	17.2	15.4	13.0
20-24	6	3	3	18.3	13.6	28.3	27	22	4	23.0	20.9	32.8
25-29	2	0	2	6.5	0.0	16.4	10	9	0	10.2	10.3	0.0
30-34	0	0	0	0.0	0.0	0.0	7	6	1	6.5	6.2	8.9
35-39	0	0	0	0.0	0.0	0.0	2	2	0	2.3	2.6	0.0
40-44	0	0	0	0.0	0.0	0.0	1	1	0	1.3	1.4	0.0
>44	0	0	0	0.0	0.0	0.0	0	0	0	0.0	0.0	0.0
<b>MARRIAGES</b>	88	69	19	9.4	10.7	6.5	256	235	20	9.3	9.6	6.6
<b>DIVORCES</b>	38	28	7	4.0	4.3	2.4	186	174	7	6.8	7.1	2.3

## SELECTED VITAL STATISTICS BY RACE, BY COUNTY, 1986

ITEM	IRWIN						JACKSON					
	NUMBER			RATE			NUMBER			RATE		
	Total	White	Black	Total	White	Black	Total	White	Black	Total	White	Black
<b>TOTAL DEATHS</b>	106	78	28	11.3	12.0	9.6	252	225	27	9.2	9.2	8.9
<b>Lifestages</b>												
<b>INFANCY (&lt;1)</b>												
NEONATAL	0	0	0	0.0	0.0	0.0	4	3	1	9.6	8.3	18.5
POST-NEONATAL	0	0	0	0.0	0.0	0.0	3	2	1	7.2	5.5	18.5
<b>EARLY CHILDHOOD (1-4)</b>	0	0	0	0.0	0.0	0.0	1	1	0	2.4	2.8	0.0
<b>LATER CHILDHOOD (5-14)</b>	0	0	0	0.0	0.0	0.0	1	1	0	62.9	70.4	0.0
<b>ADOLESCENCE (15-19)</b>	1	0	1	111.1	0.0	274.7	2	2	0	78.2	92.0	0.0
<b>EARLY ADULTHOOD (20-29)</b>	3	0	3	238.5	0.0	722.9	5	5	0	115.4	129.7	0.0
<b>YOUNG ADULTHOOD (30-44)</b>	4	2	2	251.1	170.8	473.9	16	13	3	292.1	266.1	505.9
<b>MIDDLE ADULTHOOD (45-59)</b>	10	7	3	728.3	666.7	928.8	27	23	4	683.9	643.2	1075.3
<b>LATER ADULTHOOD (60-74)</b>	43	34	9	3071.4	3030.3	3237.4	77	65	12	2339.0	2169.6	4054.1
<b>OLDER ADULTHOOD (&gt;74)</b>	45	35	10	8875.7	8599.5	10000.0	120	113	7	10309.3	10482.4	8139.5
<b>Cause of Death</b>												
<b>Infectious And Parasitic Diseases (000-139)</b>	2	2	0	21.3	30.9	0.0	3	1	2	10.9	4.1	66.2
Neoplasms (140-239)	21	18	3	223.6	277.9	102.9	60	53	7	219.0	217.4	231.7
Malignant Neoplasms (140-208)	21	18	3	223.6	277.9	102.9	59	52	7	215.3	213.3	231.7
Stomach (151)	0	0	0	0.0	0.0	0.0	0	0	0	0.0	0.0	0.0
Colon (153)	2	1	1	21.3	15.4	34.3	6	4	2	21.9	16.4	66.2
Pancreas (157)	3	2	1	31.9	30.9	34.3	4	2	2	14.6	8.2	66.2
Trachea, Bronchus And Lung (162)	7	6	1	74.5	92.6	34.3	18	17	1	65.7	69.7	33.1
Breast (174-175)	1	1	0	10.6	15.4	0.0	4	4	0	14.6	16.4	0.0
Ovary (183)	0	0	0	0.0	0.0	0.0	2	2	0	7.3	8.2	0.0
Prostate (185)	0	0	0	0.0	0.0	0.0	4	3	1	14.6	12.3	33.1
Leukemia (204-208)	2	2	0	21.3	30.9	0.0	3	2	1	10.9	8.2	33.1
All Other Malignant Sites	6	6	0	63.9	92.6	0.0	18	18	0	65.7	73.8	0.0
<b>Endocrine, Nutritional and Metabolic Diseases (240-279)</b>	3	2	1	31.9	30.9	34.3	1	1	0	3.6	4.1	0.0
Diabetes Mellitus (250)	3	2	1	31.9	30.9	34.3	1	1	0	3.6	4.1	0.0
<b>Diseases Of Blood And Blood-Forming Organs (280-289)</b>	0	0	0	0.0	0.0	0.0	0	0	0	0.0	0.0	0.0
<b>Mental Disorders (290-319)</b>	0	0	0	0.0	0.0	0.0	1	1	0	3.6	4.1	0.0
<b>Diseases Of The Nervous System And Sense Organs (320-389)</b>	2	2	0	21.3	30.9	0.0	9	9	0	32.8	36.9	0.0
<b>Diseases Of The Circulatory System (390-459)</b>	51	35	16	543.0	540.4	548.9	125	112	13	456.2	459.4	430.3
Hypertensive Disease (401-405)	1	1	0	10.6	15.4	0.0	2	1	1	7.3	4.1	33.1
Ischaemic Heart Disease (410-414)	20	14	6	212.9	216.1	205.8	76	69	7	277.4	283.0	231.7
Acute Myocardial Infarction (410)	17	11	6	181.0	169.8	205.8	55	48	7	200.7	196.9	231.7
Other Forms Of Heart Disease (420-429)	19	14	5	202.3	216.1	171.5	26	23	3	94.9	94.3	99.3
Cardiovascular Disease (430-438)	10	6	4	106.5	92.6	137.2	19	17	2	69.3	69.7	66.2
Diseases Of The Arteries And Capillaries (440-448)	1	0	1	10.6	0.0	34.3	1	1	0	3.6	4.1	0.0
<b>Diseases Of The Respiratory System (460-519)</b>	10	8	2	106.5	123.5	68.6	12	12	0	43.8	49.2	0.0
Influenza And Pneumonia (480-487)	2	0	2	21.3	0.0	68.6	5	5	0	18.2	20.5	0.0
Chronic Obstructive Pulmonary Disease (490-496)	7	7	0	74.5	108.1	0.0	6	6	0	21.9	24.6	0.0
<b>Diseases Of The Digestive System (520-579)</b>	3	3	0	31.9	46.3	0.0	12	12	0	43.8	49.2	0.0
Chronic Liver Disease And Cirrhosis (571)	2	2	0	21.3	30.9	0.0	0	0	0	0.0	0.0	0.0
<b>Disease Of The Genito-urinary System (580-629)</b>	2	2	0	21.3	30.9	0.0	5	5	0	18.2	20.5	0.0
<b>Complications Of Pregnancy, Childbirth And The Puerperium (630-676)</b>	0	0	0	0.0	0.0	0.0	0	0	0	0.0	0.0	0.0
<b>Diseases Of The Skin (680-709)</b>	1	1	0	10.6	15.4	0.0	0	0	0	0.0	0.0	0.0
<b>Diseases Of The Musculo-skeletal System (710-739)</b>	1	0	1	10.6	0.0	34.3	1	0	1	3.6	0.0	33.1
Congenital Anomalies (740-759)	0	0	0	0.0	0.0	0.0	1	1	0	3.6	4.1	0.0
<b>Certain Conditions Originating In The Perinatal Period (760-779)</b>	0	0	0	0.0	0.0	0.0	3	2	1	10.9	8.2	33.1
Disorders Relating To Short Gestation (765)	0	0	0	0.0	0.0	0.0	0	0	0	0.0	0.0	0.0
<b>Symptoms, Signs and Ill Defined Conditions (780-799)</b>	3	2	1	31.9	30.9	34.3	1	1	0	3.6	4.1	0.0
SIDS (798)	0	0	0	0.0	0.0	0.0	0	0	0	0.0	0.0	0.0
<b>Injury And Poisoning (E800-E999)</b>	7	3	4	74.5	46.3	137.2	18	15	3	65.7	61.5	99.3
Motor Vehicle Accidents (E810-E825)	2	0	2	21.3	0.0	68.6	5	4	1	18.2	16.4	33.1
All Other Accidents (E800-E807, E826-E849)	4	3	1	42.6	46.3	34.3	4	4	0	14.6	16.4	0.0
Suicides (E950-E959)	0	0	0	0.0	0.0	0.0	4	4	0	14.6	16.4	0.0
Homicides (E960-E969)	1	0	1	10.6	0.0	34.3	4	2	2	14.6	8.2	66.2

## SELECTED VITAL STATISTICS BY RACE, BY COUNTY, 1986

ITEM	JASPER						JEFF DAVIS					
	NUMBER			RATE			NUMBER			RATE		
	Total	White	Black	Total	White	Black	Total	White	Black	Total	White	Black
<b>POPULATION</b>	8417	5001	3416	0.0	0.0	0.0	12450	10445	2005	0.0	0.0	0.0
<b>LIVE BIRTHS</b>	122	68	53	14.5	13.6	15.5	170	143	27	13.7	13.7	13.5
Age of Mother												
10-14	0	0	0	0.0	0.0	0.0	2	1	1	3.5	2.1	11.0
15-17	4	1	3	16.8	8.3	25.6	12	9	3	29.5	27.3	39.0
18-19	20	11	9	175.4	207.5	147.5	20	18	2	108.1	121.6	54.1
20-24	37	20	17	107.6	107.0	108.3	54	46	8	102.3	108.0	78.4
25-29	31	21	10	91.2	119.3	61.0	49	42	7	100.6	103.2	87.5
30-34	22	13	9	68.3	71.8	63.8	26	21	5	53.5	49.9	76.9
35-39	8	2	5	31.5	12.3	54.9	7	6	1	18.5	17.3	31.2
40-44	0	0	0	0.0	0.0	0.0	0	0	0	0.0	0.0	0.0
>44	0	0	0	0.0	0.0	0.0	0	0	0	0.0	0.0	0.0
<b>UNWED MOTHER BIRTH RATE</b>	35	3	32	19.4	3.0	40.2	31	18	13	11.2	7.7	29.4
Age of Mother												
10-14	0	0	0	0.0	0.0	0.0	2	1	1	3.5	2.1	11.0
15-17	3	0	3	12.6	0.0	25.6	5	3	2	12.3	9.1	26.0
18-19	10	1	9	87.7	18.9	147.5	9	7	2	48.6	47.3	54.1
20-24	15	1	14	43.6	5.3	89.2	12	5	7	22.7	11.7	68.6
25-29	3	1	2	8.8	5.7	12.2	2	1	1	4.1	2.5	12.5
30-34	2	0	2	6.2	0.0	14.2	1	1	0	2.1	2.4	0.0
35-39	2	0	2	7.9	0.0	22.0	0	0	0	0.0	0.0	0.0
40-44	0	0	0	0.0	0.0	0.0	0	0	0	0.0	0.0	0.0
>44	0	0	0	0.0	0.0	0.0	0	0	0	0.0	0.0	0.0
Birth Weight												
<1500 GM	0	0	0	0.0	0.0	0.0	3	1	2	1.8	0.7	7.4
1500-2499 GM	12	3	9	9.8	4.4	17.0	11	9	2	6.5	6.3	7.4
2500-3999 GM	101	57	43	82.8	83.8	81.1	137	117	20	80.6	81.8	74.1
≥4000 GM	9	8	1	7.4	11.8	1.9	19	16	3	11.2	11.2	11.1
<b>% OUT OF HOSPITAL BIRTHS</b>	0	0	0	0.0	0.0	0.0	0	0	0	0.0	0.0	0.0
<b>SPONTANEOUS ABORTION RATE</b>	11	7	4	6.1	6.9	5.0	9	8	1	3.2	3.4	2.3
Age of Mother												
10-14	0	0	0	0.0	0.0	0.0	0	0	0	0.0	0.0	0.0
15-17	0	0	0	0.0	0.0	0.0	0	0	0	0.0	0.0	0.0
18-19	2	1	1	17.5	18.9	16.4	2	2	0	10.8	13.5	0.0
20-24	2	1	1	5.8	5.3	6.4	1	1	0	1.9	2.3	0.0
25-29	4	4	0	11.8	22.7	0.0	4	4	0	8.2	9.8	0.0
30-34	3	1	2	9.3	5.5	14.2	2	1	1	4.1	2.4	15.4
35-39	0	0	0	0.0	0.0	0.0	0	0	0	0.0	0.0	0.0
40-44	0	0	0	0.0	0.0	0.0	0	0	0	0.0	0.0	0.0
>44	0	0	0	0.0	0.0	0.0	0	0	0	0.0	0.0	0.0
<b>INDUCED TERMINATION RATE</b>	24	10	14	13.3	9.9	17.6	7	6	1	2.5	2.6	2.3
Age of Recipient												
10-14	0	0	0	0.0	0.0	0.0	1	0	1	1.8	0.0	11.0
15-17	2	0	2	8.4	0.0	17.1	0	0	0	0.0	0.0	0.0
18-19	5	4	1	43.9	75.5	16.4	1	1	0	5.4	6.8	0.0
20-24	9	3	6	26.2	16.0	38.2	2	2	0	3.8	4.7	0.0
25-29	3	1	2	8.8	5.7	12.2	1	1	0	2.1	2.5	0.0
30-34	5	2	3	15.5	11.0	21.3	2	2	0	4.1	4.8	0.0
35-39	0	0	0	0.0	0.0	0.0	0	0	0	0.0	0.0	0.0
40-44	0	0	0	0.0	0.0	0.0	0	0	0	0.0	0.0	0.0
>44	0	0	0	0.0	0.0	0.0	0	0	0	0.0	0.0	0.0
<b>MARRIAGES</b>	44	33	11	5.2	6.6	3.2	144	125	19	11.6	12.0	9.5
<b>DIVORCES</b>	51	35	10	6.1	7.0	2.9	89	82	5	7.1	7.9	2.5

## SELECTED VITAL STATISTICS BY RACE, BY COUNTY, 1986

ITEM	JASPER						JEFF DAVIS					
	NUMBER			RATE			NUMBER			RATE		
	Total	White	Black	Total	White	Black	Total	White	Black	Total	White	Black
<b>TOTAL DEATHS</b>	95	69	26	11.3	13.8	7.6	111	89	22	8.9	8.5	11.0
<b>Lifestages</b>												
<b>INFANCY (&lt;1)</b>	1	0	1	8.2	0.0	18.9	3	1	2	17.6	7.0	74.1
<b>NEONATAL</b>	0	0	0	0.0	0.0	0.0	3	1	2	17.6	7.0	74.1
<b>POST-NEONATAL</b>	1	0	1	8.2	0.0	18.9	0	0	0	0.0	0.0	0.0
<b>EARLY CHILDHOOD (1-4)</b>	1	0	1	174.8	0.0	396.8	1	0	1	121.2	0.0	628.9
<b>LATER CHILDHOOD (5-14)</b>	0	0	0	0.0	0.0	0.0	0	0	0	0.0	0.0	0.0
<b>ADOLESCENCE (15-19)</b>	2	2	0	264.6	542.0	0.0	1	0	1	81.8	0.0	431.0
<b>EARLY ADULTHOOD (20-29)</b>	3	3	0	221.4	412.7	0.0	3	3	0	150.0	181.2	0.0
<b>YOUNG ADULTHOOD (30-44)</b>	6	3	3	405.4	326.4	534.8	5	3	2	216.1	147.8	704.2
<b>MIDDLE ADULTHOOD (45-59)</b>	8	4	4	650.4	500.6	928.1	9	7	2	502.8	456.3	781.2
<b>LATER ADULTHOOD (60-74)</b>	31	21	10	2770.3	2695.8	2941.2	46	40	6	3257.8	3308.5	2955.7
<b>OLDER ADULTHOOD (&gt;74)</b>	43	36	7	10723.2	12720.8	5932.2	43	35	8	9885.1	10574.0	7692.3
<b>Cause of Death</b>												
<b>Infectious And Parasitic Diseases (001-139)</b>	0	0	0	0.0	0.0	0.0	1	1	0	8.0	9.6	0.0
<b>Neoplasms (140-239)</b>	13	9	4	154.4	180.0	117.1	23	20	3	184.7	191.5	149.6
<b>Malignant Neoplasms (140-208)</b>	13	9	4	154.4	180.0	117.1	22	19	3	176.7	181.9	149.6
Stomach (151)	0	0	0	0.0	0.0	0.0	0	0	0	0.0	0.0	0.0
Colon (153)	0	0	0	0.0	0.0	0.0	5	5	0	40.2	47.9	0.0
Pancreas (157)	0	0	0	0.0	0.0	0.0	0	0	0	0.0	0.0	0.0
Trachea, Bronchus And Lung (162)	2	1	1	23.8	20.0	29.3	4	3	1	32.1	28.7	49.9
Breast (174-175)	0	0	0	0.0	0.0	0.0	2	2	0	16.1	19.1	0.0
Ovary (183)	1	1	0	11.9	20.0	0.0	0	0	0	0.0	0.0	0.0
Prostate (185)	0	0	0	0.0	0.0	0.0	0	0	0	0.0	0.0	0.0
Leukemia (204-208)	1	0	1	11.9	0.0	29.3	2	2	0	16.1	19.1	0.0
All Other Malignant Sites	9	7	2	106.9	140.0	58.5	9	7	2	72.3	67.0	99.8
<b>Endocrine, Nutritional and Metabolic Diseases (240-279)</b>	7	2	5	83.2	40.0	146.4	2	1	1	16.1	9.6	49.9
Diabetes Mellitus (250)	2	0	2	23.8	0.0	58.5	2	1	1	16.1	9.6	49.9
<b>Diseases Of Blood And Blood-Forming Organs (280-289)</b>	0	0	0	0.0	0.0	0.0	1	1	0	8.0	9.6	0.0
<b>Mental Disorders (290-319)</b>	1	1	0	11.9	20.0	0.0	1	1	0	8.0	9.6	0.0
<b>Diseases Of The Nervous System And Sensory Organs (320-339)</b>	0	0	0	0.0	0.0	0.0	1	1	0	8.0	9.6	0.0
<b>Diseases Of The Circulatory System (340-459)</b>	50	39	11	594.0	779.8	322.0	60	51	9	481.9	488.3	448.9
Hypertensive Disease (401-405)	2	2	0	23.8	40.0	0.0	1	0	1	8.0	0.0	49.9
Ischaemic Heart Disease (410-414)	26	20	6	308.9	399.9	175.6	34	31	3	273.1	296.8	149.6
Acute Myocardial Infarction (410)	20	15	5	237.6	299.9	146.4	29	26	3	232.9	248.9	149.6
Other Forms Of Heart Disease (420-429)	10	6	4	118.8	120.0	117.1	14	11	3	112.4	105.3	149.6
Cerebrovascular Disease (430-438)	10	9	1	118.8	180.0	29.3	8	6	2	64.3	57.4	99.8
Diseases Of The Arteries And Capillaries (440-448)	1	1	0	11.9	20.0	0.0	2	2	0	16.1	19.1	0.0
<b>Diseases Of The Respiratory System (460-519)</b>	4	4	0	47.5	80.0	0.0	6	3	3	48.2	28.7	149.6
Influenza And Pneumonia (480-487)	2	2	0	23.8	40.0	0.0	1	0	1	8.0	0.0	49.9
Chronic Obstructive Pulmonary Disease (490-496)	2	2	0	23.8	40.0	0.0	3	3	0	24.1	28.7	0.0
<b>Diseases Of The Digestive System (520-579)</b>	3	2	1	35.6	40.0	29.3	2	1	1	16.1	9.6	49.9
Chronic Liver Disease And Cirrhosis (571)	0	0	0	0.0	0.0	0.0	1	0	1	8.0	0.0	49.9
<b>Disease Of The Genito-urinary System (580-629)</b>	5	3	2	59.4	60.0	58.5	1	1	0	8.0	9.6	0.0
<b>Complications Of Pregnancy, Childbirth And The Puerperium (630-676)</b>	0	0	0	0.0	0.0	0.0	0	0	0	0.0	0.0	0.0
<b>Diseases Of The Skin (680-709)</b>	0	0	0	0.0	0.0	0.0	4	3	1	32.1	28.7	49.9
<b>Diseases Of The Musculo-skeletal System (710-739)</b>	1	1	0	11.9	20.0	0.0	0	0	0	0.0	0.0	0.0
<b>Congenital Anomalies (740-759)</b>	1	1	0	11.9	20.0	0.0	0	0	0	0.0	0.0	0.0
<b>Certain Conditions Originating In The Perinatal Period (760-779)</b>	0	0	0	0.0	0.0	0.0	3	1	2	24.1	9.6	99.8
Disorders Relating To Short Gestation (765)	0	0	0	0.0	0.0	0.0	0	0	0	0.0	0.0	0.0
<b>Symptoms, Signs and Ill Defined Conditions (780-799)</b>	0	0	0	0.0	0.0	0.0	0	0	0	0.0	0.0	0.0
SIDS (798)	0	0	0	0.0	0.0	0.0	0	0	0	0.0	0.0	0.0
<b>Injury And Poisoning (E800-E999)</b>	10	7	3	118.8	140.0	87.8	6	4	2	48.2	38.3	99.8
Motor Vehicle Accidents (E810-E825)	3	3	0	35.6	60.0	0.0	1	1	0	8.0	9.6	0.0
All Other Accidents (E800-E807, E826-E949)	3	3	0	35.6	60.0	0.0	2	1	1	16.1	9.6	49.9
Suicides (E950-E959)	1	1	0	11.9	20.0	0.0	1	1	0	8.0	9.6	0.0
Homicides (E960-E969)	3	0	3	35.6	0.0	87.8	2	1	1	16.1	9.6	49.9

## SELECTED VITAL STATISTICS BY RACE, BY COUNTY, 1986

ITEM	JEFFERSON						JENKINS					
	NUMBER			RATE			NUMBER			RATE		
	Total	White	Black	Total	White	Black	Total	White	Black	Total	White	Black
<b>POPULATION</b>	19155	8639	10516	0.0	0.0	0.0	9221	5415	3806	0.0	0.0	0.0
<b>LIVE BIRTHS</b>	318	89	228	16.6	10.3	21.7	141	58	83	15.3	10.7	21.8
Age of Mother												
10-14	3	1	2	3.1	3.2	3.1	1	0	1	2.3	0.0	4.3
15-17	39	5	34	69.4	26.2	91.6	17	6	11	64.9	51.3	75.9
18-19	47	7	40	137.8	57.4	182.6	21	8	13	98.6	77.7	118.2
20-24	106	29	77	134.7	100.3	154.6	48	16	32	120.6	69.0	192.8
25-29	61	26	35	77.4	81.5	74.6	37	20	17	112.8	106.4	121.4
30-34	45	20	24	70.3	75.2	64.2	15	7	8	46.7	36.5	62.0
35-39	15	1	14	29.3	3.9	54.3	2	1	1	8.6	6.7	12.0
40-44	2	0	2	4.6	0.0	9.6	0	0	0	0.0	0.0	0.0
>44	0	0	0	0.0	0.0	0.0	0	0	0	0.0	0.0	0.0
<b>UNWED MOTHER BIRTH RATE</b>	166	13	153	40.8	7.8	63.8	60	11	49	30.5	9.9	57.0
Age of Mother												
10-14	3	1	2	3.1	3.2	3.1	1	0	1	2.3	0.0	4.3
15-17	36	2	34	64.1	10.5	91.6	11	1	10	42.0	8.5	69.0
18-19	40	4	36	117.3	32.8	164.4	12	3	9	56.3	29.1	81.8
20-24	57	5	52	72.4	17.3	104.4	21	3	18	52.8	12.9	108.4
25-29	15	1	14	19.0	3.1	29.9	12	4	8	36.6	21.3	57.1
30-34	7	0	7	10.9	0.0	18.7	2	0	2	6.2	0.0	15.5
35-39	6	0	6	11.7	0.0	23.3	1	0	1	4.3	0.0	12.0
40-44	2	0	2	4.6	0.0	9.6	0	0	0	0.0	0.0	0.0
>44	0	0	0	0.0	0.0	0.0	0	0	0	0.0	0.0	0.0
Birth Weight												
<1500 GM	8	0	8	2.5	0.0	3.5	1	0	1	0.7	0.0	1.2
1500-2499 GM	24	2	22	7.5	2.2	9.6	6	2	4	4.3	3.4	4.8
2500-3999 GM	257	70	186	80.8	78.7	81.6	126	53	73	89.4	91.4	88.0
≥4000 GM	29	17	12	9.1	19.1	5.3	8	3	5	5.7	5.2	6.0
<b>% OUT OF HOSPITAL BIRTHS</b>	6	0	6	1.9	0.0	2.6	0	0	0	0.0	0.0	0.0
<b>SPONTANEOUS ABORTION RATE</b>	19	11	8	4.7	6.6	3.3	5	4	1	2.5	3.6	1.2
Age of Mother												
10-14	1	0	1	1.0	0.0	1.6	0	0	0	0.0	0.0	0.0
15-17	1	1	0	1.8	5.2	0.0	0	0	0	0.0	0.0	0.0
18-19	1	1	0	2.9	8.2	0.0	0	0	0	0.0	0.0	0.0
20-24	8	4	4	10.2	13.8	8.0	3	3	0	7.5	12.9	0.0
25-29	1	1	0	1.3	3.1	0.0	0	0	0	0.0	0.0	0.0
30-34	3	2	1	4.7	7.5	2.7	1	0	1	3.1	0.0	7.8
35-39	3	1	2	5.9	3.9	7.8	0	0	0	0.0	0.0	0.0
40-44	1	1	0	2.3	4.4	0.0	1	1	0	4.7	7.8	0.0
>44	0	0	0	0.0	0.0	0.0	0	0	0	0.0	0.0	0.0
<b>INDUCED TERMINATION RATE</b>	65	16	48	16.0	9.6	20.0	25	17	8	12.7	15.3	9.3
Age of Recipient												
10-14	4	0	3	4.2	0.0	4.7	1	1	0	2.3	5.0	0.0
15-17	11	4	7	19.6	20.9	18.9	6	5	1	22.9	42.7	6.9
18-19	9	2	7	26.4	16.4	32.0	4	4	0	18.8	38.8	0.0
20-24	19	5	14	24.1	17.3	28.1	3	0	3	7.5	0.0	18.1
25-29	9	2	7	11.4	6.3	14.9	7	4	3	21.3	21.3	21.4
30-34	6	0	6	9.4	0.0	16.0	2	?	0	6.2	10.4	0.0
35-39	4	2	2	7.8	7.9	7.8	2	1	1	8.6	6.7	12.0
40-44	3	1	2	6.9	4.4	9.6	0	0	0	0.0	0.0	0.0
>44	0	0	0	0.0	0.0	0.0	0	0	0	0.0	0.0	0.0
<b>MARRIAGES</b>	116	62	54	6.1	7.2	5.1	72	48	24	7.8	8.9	6.3
<b>DIVORCES</b>	71	43	26	3.7	5.0	2.5	34	26	8	3.7	4.8	2.1

## SELECTED VITAL STATISTICS BY RACE, BY COUNTY, 1986

ITEM	JEFFERSON						JENKINS					
	NUMBER			RATE			NUMBER			RATE		
	Total	White	Black	Total	White	Black	Total	White	Black	Total	White	Black
<b>TOTAL DEATHS</b>	205	99	106	10.7	11.5	10.1	127	74	53	13.8	13.7	13.9
<b>Lifestages</b>												
<b>INFANCY (&lt;1)</b>	6	0	6	18.9	0.0	26.3	2	0	2	14.2	0.0	24.1
<b>NEONATAL</b>	4	0	4	12.6	0.0	17.5	1	0	1	7.1	0.0	12.0
<b>POST-NEONATAL</b>	2	0	2	6.3	0.0	8.8	1	0	1	7.1	0.0	12.0
<b>EARLY CHILDHOOD (1-4)</b>	1	0	1	77.8	0.0	123.6	0	0	0	0.0	0.0	0.0
<b>LATER CHILDHOOD (5-14)</b>	2	1	1	55.2	80.7	41.9	1	0	1	62.3	0.0	122.9
<b>ADOLESCENCE (15-19)</b>	3	2	1	162.7	300.8	84.8	2	0	2	209.6	0.0	403.2
<b>EARLY ADULTHOOD (20-29)</b>	7	0	7	237.2	0.0	406.5	3	3	0	209.6	352.5	0.0
<b>YOUNG ADULTHOOD (30-44)</b>	10	4	6	328.5	259.2	399.7	11	3	8	728.0	308.3	1487.0
<b>MIDDLE ADULTHOOD (45-59)</b>	30	9	21	1177.9	628.5	1883.4	10	5	5	727.8	524.1	1190.5
<b>LATER ADULTHOOD (60-74)</b>	62	30	32	2438.1	2111.2	2852.0	50	36	14	4166.7	4663.2	3271.0
<b>OLDER ADULTHOOD (&gt;74)</b>	84	53	31	8400.0	9742.6	6798.2	48	27	21	1851.8	1297.1	2650.6
<b>Cause of Death</b>												
<b>Infectious And Parasitic Diseases (001-139)</b>	2	1	1	10.4	11.6	9.5	2	1	1	21.7	18.5	26.3
<b>Neoplasms (140-239)</b>	36	20	16	187.9	231.5	152.1	25	14	11	271.1	258.5	289.0
<b>Malignant Neoplasms (140-208)</b>	34	20	14	177.5	231.5	133.1	25	14	11	271.1	258.5	289.0
Stomach (151)	0	0	0	0.0	0.0	0.0	0	0	0	0.0	0.0	0.0
Colon (153)	2	0	2	10.4	0.0	19.0	5	4	1	54.2	73.9	26.3
Pancreas (157)	3	1	2	15.7	11.6	19.0	4	2	2	43.4	36.9	52.5
Trachea, Bronchus And Lung (162)	12	8	4	62.6	92.6	38.0	8	6	2	86.8	110.8	52.5
Breast (174-175)	3	2	1	15.7	23.2	9.5	1	0	1	10.8	0.0	26.3
Ovary (183)	2	2	0	10.4	23.2	0.0	0	0	0	0.0	0.0	0.0
Prostate (185)	1	0	1	5.2	0.0	9.5	3	0	3	32.5	0.0	78.8
Leukemia (204-208)	0	0	0	0.0	0.0	0.0	1	0	1	10.8	0.0	26.3
All Other Malignant Sites	11	7	4	57.4	81.0	38.0	3	2	1	32.5	36.9	26.3
<b>Endocrine, Nutritional and Metabolic Diseases (240-279)</b>	8	2	6	41.8	23.2	57.1	5	1	4	54.2	18.5	105.1
Diabetes Mellitus (250)	4	2	2	20.9	23.2	19.0	3	1	2	32.5	18.5	52.5
<b>Diseases of Blood And Blood-Forming Organs (280-289)</b>	2	1	1	10.4	11.6	9.5	1	1	0	10.8	18.5	0.0
<b>Mental Disorders (290-319)</b>	2	0	2	10.4	0.0	19.0	2	2	0	21.7	36.9	0.0
<b>Diseases of The Nervous System And Sense Organs (320-389)</b>	4	2	2	20.9	23.2	19.0	1	1	0	10.8	18.5	0.0
<b>Diseases of The Circulatory System (390-459)</b>	85	40	45	443.7	463.0	427.9	56	33	23	607.3	609.4	604.3
Hypertensive Disease (401-405)	2	0	2	10.4	0.0	19.0	0	0	0	0.0	0.0	0.0
Ischaemic Heart Disease (410-414)	37	16	21	193.2	185.2	199.7	31	19	12	336.2	350.9	315.3
Acute Myocardial Infarction (410)	24	12	12	125.3	138.9	114.1	21	13	8	227.7	240.1	210.2
Other Forms Of Heart Disease (420-429)	25	15	10	130.5	173.6	95.1	7	3	4	75.9	55.4	105.1
Cerebrovascular Disease (430-438)	16	6	10	83.5	69.5	95.1	15	9	6	162.7	166.2	157.6
Diseases Of The Arteries And Capillaries (440-448)	4	3	1	20.9	34.7	9.5	3	2	1	32.5	36.9	26.3
<b>Diseases of The Respiratory System (460-519)</b>	20	16	4	104.4	185.2	38.0	13	11	2	141.0	203.1	52.5
Influenza And Pneumonia (480-487)	11	11	0	57.4	127.3	0.0	3	3	0	32.5	55.4	0.0
Chronic Obstructive Pulmonary Disease (490-496)	4	3	1	20.9	34.7	9.5	9	7	2	97.6	129.3	52.5
<b>Diseases of The Digestive System (520-579)</b>	11	4	7	57.4	46.3	66.6	5	4	1	54.2	73.9	26.3
Chronic Liver Disease And Cirrhosis (571)	3	1	2	15.7	11.6	19.0	1	1	0	10.8	18.5	0.0
<b>Disease Of The Genito-urinary System (580-629)</b>	4	0	4	20.9	0.0	38.0	2	0	2	21.7	0.0	52.5
<b>Complications Of Pregnancy Childbirth And The Puerperium (630-676)</b>	0	0	0	0.0	0.0	0.0	0	0	0	0.0	0.0	0.0
<b>Diseases Of The Skin (680-709)</b>	0	0	0	0.0	0.0	0.0	0	0	0	0.0	0.0	0.0
<b>Diseases Of The Musculo-skeletal System (710-739)</b>	2	1	1	10.4	11.6	9.5	1	1	0	10.8	18.5	0.0
Congenital Anomalies (740-759)	3	0	3	15.7	0.0	28.5	2	0	2	21.7	0.0	52.5
<b>Certain Conditions Originating In The Perinatal Period (760-779)</b>	3	0	3	15.7	0.0	28.5	1	0	1	10.8	0.0	26.3
Disorders Relating To Short Gestation (765)	0	0	0	0.0	0.0	0.0	1	0	1	10.8	0.0	26.3
<b>Symptoms, Signs and Ill Defined Conditions (780-799)</b>	2	2	0	10.4	23.2	0.0	1	0	1	10.8	0.0	26.3
SIDS (798)	0	0	0	0.0	0.0	0.0	1	0	1	10.8	0.0	26.3
<b>Injury And Poisoning (E800-E999)</b>	21	10	11	109.6	115.8	104.6	10	5	5	108.4	92.3	131.4
Motor Vehicle Accidents (E810-E825)	8	3	5	41.8	34.7	47.5	4	3	1	43.4	55.4	26.3
All Other Accidents (E800-E807, E826-E849)	6	4	2	31.3	46.3	19.0	3	1	2	32.5	18.5	52.5
Suicides (E950-E959)	3	2	1	15.7	23.2	9.5	1	1	0	10.8	18.5	0.0
Homicides (E960-E969)	4	1	3	20.9	11.6	28.5	2	0	2	21.7	0.0	52.5



## SELECTED VITAL STATISTICS BY RACE, BY COUNTY, 1986

ITEM	JOHNSON						JONES					
	NUMBER			RATE			NUMBER			RATE		
	Total	White	Black	Total	White	Black	Total	White	Black	Total	White	Black
<b>POPULATION</b>	8893	6052	2841	0.0	0.0	0.0	19125	13258	5867	0.0	0.0	0.0
<b>LIVE BIRTHS</b>	133	61	72	15.0	10.1	25.3	313	232	81	16.4	17.5	13.8
Age of Mother												
10-14	2	0	2	5.3	0.0	12.7	1	0	1	1.2	0.0	3.1
15-17	9	4	5	34.7	25.6	48.5	15	8	7	26.6	24.5	29.5
18-19	23	11	12	142.0	115.8	179.1	30	17	13	95.2	91.4	100.8
20-24	42	21	21	117.6	106.6	131.2	105	74	31	135.8	148.6	112.7
25-29	28	13	15	94.6	72.6	128.2	102	81	21	115.0	125.0	87.9
30-34	22	9	13	71.0	41.1	142.9	45	40	5	58.1	68.7	26.0
35-39	6	3	3	24.7	16.7	47.6	13	11	2	19.4	23.7	9.7
40-44	1	0	1	4.3	0.0	15.9	1	1	0	1.8	2.5	0.0
>44	0	0	0	0.0	0.0	0.0	1	0	1	2.1	0.0	6.5
<b>UNWED MOTHER BIRTH RATE</b>	55	9	46	29.6	7.5	69.3	74	24	50	16.3	7.7	34.6
Age of Mother												
10-14	2	0	2	5.3	0.0	12.7	1	0	1	1.2	0.0	3.1
15-17	6	1	5	23.2	6.4	48.5	7	1	6	12.4	3.1	25.3
18-19	15	6	9	92.6	63.2	134.3	14	4	10	44.4	21.5	77.5
20-24	16	1	15	44.8	5.1	93.7	33	12	21	42.7	24.1	76.4
25-29	12	1	11	40.5	5.6	94.0	14	4	10	15.8	6.2	41.8
30-34	3	0	3	9.7	0.0	33.0	3	2	1	3.9	3.4	5.2
35-39	0	0	0	0.0	0.0	0.0	2	1	1	3.0	2.2	4.9
40-44	1	0	1	4.3	0.0	15.9	0	0	0	0.0	0.0	0.0
>44	0	0	0	0.0	0.0	0.0	0	0	0	0.0	0.0	0.0
Birth Weight												
<1500 GM	5	1	4	3.8	1.6	5.6	4	2	2	1.3	0.9	2.5
1500-2499 GM	14	4	10	10.5	6.6	13.9	22	17	5	7.0	7.3	6.2
2500-3999 GM	108	51	57	81.2	83.6	79.2	258	188	70	82.4	81.0	86.4
≥4000 GM	6	5	1	4.5	8.2	1.4	29	25	4	9.3	10.8	4.9
<b>% OUT OF HOSPITAL BIRTHS</b>	0	0	0	0.0	0.0	0.0	0	0	0	0.0	0.0	0.0
<b>SPONTANEOUS ABORTION RATE</b>	2	2	0	1.1	1.7	0.0	13	8	5	2.9	2.6	3.5
Age of Mother												
10-14	0	0	0	0.0	0.0	0.0	0	0	0	0.0	0.0	0.0
15-17	0	0	0	0.0	0.0	0.0	3	0	3	5.3	0.0	12.7
18-19	0	0	0	0.0	0.0	0.0	3	2	1	9.5	10.8	7.8
20-24	1	1	0	2.8	5.1	0.0	2	2	0	2.6	4.0	0.0
25-29	1	1	0	3.4	5.6	0.0	3	2	1	3.4	3.1	4.2
30-34	0	0	0	0.0	0.0	0.0	1	1	0	1.3	1.7	0.0
35-39	0	0	0	0.0	0.0	0.0	1	1	0	1.5	2.2	0.0
40-44	0	0	0	0.0	0.0	0.0	0	0	0	0.0	0.0	0.0
>44	0	0	0	0.0	0.0	0.0	0	0	0	0.0	0.0	0.0
<b>INDUCED TERMINATION RATE</b>	11	3	8	5.9	2.5	12.0	50	26	24	11.0	8.4	16.6
Age of Recipient												
10-14	0	0	0	0.0	0.0	0.0	0	0	0	0.0	0.0	0.0
15-17	1	0	1	3.9	0.0	9.7	12	9	3	21.3	27.5	12.7
18-19	2	2	0	12.3	21.1	0.0	5	2	3	15.9	10.8	23.3
20-24	3	1	2	8.4	5.1	12.5	17	11	6	22.0	22.1	21.8
25-29	4	0	4	13.5	0.0	34.2	6	0	6	6.8	0.0	25.1
30-34	1	0	1	3.2	0.0	11.0	5	2	3	6.5	3.4	15.6
35-39	0	0	0	0.0	0.0	0.0	5	2	3	7.5	4.3	14.6
40-44	0	0	0	0.0	0.0	0.0	0	0	0	0.0	0.0	0.0
>44	0	0	0	0.0	0.0	0.0	0	0	0	0.0	0.0	0.0
<b>MARRIAGES</b>	69	55	13	7.8	9.1	4.6	169	144	22	8.8	10.9	3.7
<b>DIVORCES</b>	3	3	0	0.3	0.5	0.0	76	64	10	4.0	4.8	1.7

## SELECTED VITAL STATISTICS BY RACE, BY COUNTY, 1986

ITEM	JOHNSON						JONES					
	NUMBER			RATE			NUMBER			RATE		
	Total	White	Black	Total	White	Black	Total	White	Black	Total	White	Black
<b>TOTAL DEATHS</b>	92	68	24	10.3	11.2	8.4	118	80	38	6.2	6.0	6.5
<b>Lifestages</b>												
<b>INFANCY (&lt;1)</b>	1	0	1	7.5	0.0	13.9	4	2	2	12.8	8.6	24.7
<b>NEONATAL</b>	1	0	1	7.5	0.0	13.9	3	1	2	9.6	4.3	24.7
<b>POST-NEONATAL</b>	0	0	0	0.0	0.0	0.0	1	1	0	3.2	4.3	0.0
<b>EARLY CHILDHOOD (1-4)</b>	0	0	0	0.0	0.0	0.0	1	1	0	83.8	123.9	0.0
<b>LATER CHILDHOOD (5-14)</b>	0	0	0	0.0	0.0	0.0	1	1	0	29.9	44.8	0.0
<b>ADOLESCENCE (15-19)</b>	1	1	0	120.9	200.4	0.0	1	1	0	53.6	88.3	0.0
<b>EARLY ADULTHOOD (20-29)</b>	1	0	1	77.0	0.0	200.8	2	0	2	62.7	0.0	216.2
<b>YOUNG ADULTHOOD (30-44)</b>	6	2	4	405.7	183.2	1033.6	5	2	3	126.5	68.4	291.8
<b>MIDDLE ADULTHOOD (45-59)</b>	8	6	2	615.4	615.4	615.4	16	11	5	586.1	567.0	632.9
<b>LATER ADULTHOOD (60-74)</b>	31	24	7	2444.8	2359.9	2788.8	34	25	9	1901.6	2008.0	1657.5
<b>OLDER ADULTHOOD (&gt;74)</b>	44	35	9	9109.7	9459.5	7964.6	54	37	17	7267.8	7692.3	6488.5
<b>Cause of Death</b>												
<b>Infectious And Parasitic Diseases (001-139)</b>	0	0	0	0.0	0.0	0.0	6	4	2	31.4	30.2	34.1
<b>Neoplasms (140-239)</b>	19	15	4	213.7	247.9	140.8	28	18	10	146.4	135.8	170.4
<b>Malignant Neoplasms (140-208)</b>	19	15	4	213.7	247.9	140.8	28	18	10	146.4	135.8	170.4
<b>Stomach (151)</b>	1	1	0	11.2	16.5	0.0	1	0	1	5.2	0.0	17.0
<b>Colon (153)</b>	1	1	0	11.2	16.5	0.0	1	1	0	5.2	7.5	0.0
<b>Pancreas (157)</b>	0	0	0	0.0	0.0	0.0	2	2	0	10.5	15.1	0.0
<b>Trachea, Bronchus And Lung (162)</b>	6	5	1	67.5	82.6	35.2	9	7	2	47.1	52.8	34.1
<b>Breast (174-175)</b>	2	2	0	22.5	33.0	0.0	1	1	0	5.2	7.5	0.0
<b>Ovary (183)</b>	1	0	1	11.2	0.0	35.2	0	0	0	0.0	0.0	0.0
<b>Prostate (185)</b>	1	1	0	11.2	16.5	0.0	1	1	0	5.2	7.5	0.0
<b>Leukemia (204-208)</b>	3	3	0	33.7	49.6	0.0	0	0	0	0.0	0.0	0.0
<b>All Other Malignant Sites</b>	4	2	2	45.0	33.0	70.4	13	6	7	68.0	45.3	119.3
<b>Endocrine, Nutritional and Metabolic Diseases (240-279)</b>	2	1	1	22.5	16.5	35.2	1	1	0	5.2	7.5	0.0
<b>Diabetes Mellitus (250)</b>	2	1	1	22.5	16.5	35.2	0	0	0	0.0	0.0	0.0
<b>Diseases Of Blood And Blood-Forming Organs (280-289)</b>	0	0	0	0.0	0.0	0.0	0	0	0	0.0	0.0	0.0
<b>Mental Disorders (290-319)</b>	1	1	0	11.2	16.5	0.0	2	2	0	10.5	15.1	0.0
<b>Diseases Of The Nervous System And Sense Organs (320-359)</b>	4	4	0	45.0	66.1	0.0	1	1	0	5.2	7.5	0.0
<b>Diseases Of The Circulatory System (390-459)</b>	41	27	14	461.0	446.1	492.8	57	41	16	298.0	309.2	272.7
<b>Hypertensive Disease (401-405)</b>	1	1	0	11.2	16.5	0.0	2	0	2	10.5	0.0	34.1
<b>Ischemic Heart Disease (410-414)</b>	14	9	5	157.4	148.7	176.0	33	21	12	172.5	158.4	204.5
<b>Acute Myocardial Infarction (410)</b>	9	6	3	101.2	99.1	105.6	22	14	8	115.0	105.6	136.4
<b>Other Forms Of Heart Disease (420-423)</b>	16	10	6	179.9	165.2	211.2	10	9	1	52.3	67.9	17.0
<b>Cerebrovascular Disease (430-438)</b>	7	4	3	78.7	66.1	105.6	5	5	0	26.1	37.7	0.0
<b>Diseases Of The Arteries And Capillaries (440-448)</b>	1	1	0	11.2	16.5	0.0	6	5	1	31.4	37.7	17.0
<b>Diseases Of The Respiratory System (460-519)</b>	13	12	1	146.2	198.3	35.2	3	2	1	15.7	15.1	17.0
<b>Influenza And Pneumonia (480-487)</b>	6	5	1	67.5	82.6	35.2	2	1	1	10.5	7.5	17.0
<b>Chronic Obstructive Pulmonary Disease (490-498)</b>	6	6	0	67.5	99.1	0.0	1	1	0	5.2	7.5	0.0
<b>Diseases Of The Digestive System (520-579)</b>	2	1	1	22.5	16.5	35.2	2	1	1	10.5	7.5	17.0
<b>Chronic Liver Disease And Cirrhosis (571)</b>	1	0	1	11.2	0.0	35.2	0	0	0	0.0	0.0	0.0
<b>Disease Of The Genito-Urinary System (580-629)</b>	0	0	0	0.0	0.0	0.0	3	2	1	15.7	15.1	17.0
<b>Complications Of Pregnancy, Childbirth And The Puerperium (630-676)</b>	0	0	0	0.0	0.0	0.0	0	0	0	0.0	0.0	0.0
<b>Diseases Of The Skin (680-708)</b>	0	0	0	0.0	0.0	0.0	0	0	0	0.0	0.0	0.0
<b>Diseases Of The Musculo-Skeletal System (710-739)</b>	0	0	0	0.0	0.0	0.0	0	0	0	0.0	0.0	0.0
<b>Congenital Anomalies (740-759)</b>	1	0	1	11.2	0.0	35.2	0	0	0	0.0	0.0	0.0
<b>Certain Conditions Originating In The Perinatal Period (760-779)</b>	0	0	0	0.0	0.0	0.0	4	2	2	20.9	15.1	34.1
<b>Disorders Relating To Short Gestation (765)</b>	0	0	0	0.0	0.0	0.0	1	0	1	5.2	0.0	17.0
<b>Symptoms, Signs and Ill Defined Conditions (780-799)</b>	0	0	0	0.0	0.0	0.0	1	0	1	5.2	0.0	17.0
<b>SIDS (798)</b>	0	0	0	0.0	0.0	0.0	0	0	0	0.0	0.0	0.0
<b>Injury And Poisoning (E800-E999)</b>	9	7	2	101.2	115.7	70.4	10	6	4	52.3	45.3	68.2
<b>Motor Vehicle Accidents (E810-E825)</b>	2	2	0	22.5	33.0	0.0	2	1	1	10.5	7.5	17.0
<b>All Other Accidents (E800-E807, E826-E949)</b>	5	4	1	56.2	66.1	35.2	5	2	3	26.1	15.1	51.1
<b>Suicides (E950-E959)</b>	1	1	0	11.2	16.5	0.0	1	1	0	5.2	7.5	0.0
<b>Homicides (E960-E969)</b>	1	0	1	11.2	0.0	35.2	2	2	0	10.5	15.1	0.0

## SELECTED VITAL STATISTICS BY RACE, BY COUNTY, 1986

ITEM	LAMAR						LANIER					
	NUMBER			RATE			NUMBER			RATE		
	Total	White	Black	Total	White	Black	Total	White	Black	Total	White	Black
<b>POPULATION</b>	12783	8322	4461	0.0	0.0	0.0	5915	4432	1483	0.0	0.0	0.0
<b>LIVE BIRTHS</b>	173	99	74	13.5	11.9	16.6	94	54	40	15.9	12.2	27.0
Age of Mother												
10-14	2	1	1	3.5	3.4	3.7	0	0	0	0.0	0.0	0.0
15-17	15	5	10	38.9	25.8	52.1	10	2	8	54.1	15.6	140.4
18-19	16	8	8	54.6	54.4	54.8	10	4	6	108.7	71.4	166.7
20-24	66	35	31	137.5	119.9	164.9	41	24	17	156.5	119.4	278.7
25-29	49	34	15	99.6	112.2	79.4	17	12	5	77.3	75.9	80.6
30-34	18	13	5	37.4	41.3	30.1	14	11	3	72.9	72.8	73.2
35-39	7	3	4	19.3	12.2	34.2	2	1	1	10.9	6.9	25.6
40-44	0	0	0	0.0	0.0	0.0	0	0	0	0.0	0.0	0.0
>44	0	0	0	0.0	0.0	0.0	0	0	0	0.0	0.0	0.0
<b>UNWED MOTHER BIRTH RATE</b>	61	7	54	21.7	4.1	49.1	39	10	29	30.5	10.5	87.9
Age of Mother												
10-14	1	0	1	1.8	0.0	3.7	0	0	0	0.0	0.0	0.0
15-17	12	2	10	31.1	10.3	52.1	8	1	7	43.2	7.8	122.8
18-19	10	2	8	34.1	13.6	54.8	7	1	6	76.1	17.9	166.7
20-24	23	1	22	47.9	3.4	117.0	16	5	11	61.1	24.9	180.3
25-29	9	1	8	18.3	3.3	42.3	6	3	3	27.3	19.0	48.4
30-34	4	1	3	8.3	3.2	18.1	1	0	1	5.2	0.0	24.4
35-39	2	0	2	5.5	0.0	17.1	1	0	1	5.4	0.0	25.6
40-44	0	0	0	0.0	0.0	0.0	0	0	0	0.0	0.0	0.0
>44	0	0	0	0.0	0.0	0.0	0	0	0	0.0	0.0	0.0
Birth Weight												
<1500 GM	2	1	1	1.2	1.0	1.4	2	1	1	2.1	1.9	2.5
1500-2499 GM	21	8	13	12.1	8.1	17.6	10	3	7	10.6	5.6	17.5
2500-3999 GM	136	79	57	78.6	79.8	77.0	75	43	32	79.8	79.6	80.0
≥4000 GM	14	11	3	8.1	11.1	4.1	7	7	0	7.4	13.0	0.0
<b>% OUT OF HOSPITAL BIRTHS</b>	0	0	0	0.0	0.0	0.0	0	0	0	0.0	0.0	0.0
<b>SPONTANEOUS ABORTION RATE</b>	18	9	9	6.4	5.3	8.2	4	2	2	3.1	2.1	6.1
Age of Mother												
10-14	0	0	0	0.0	0.0	0.0	0	0	0	0.0	0.0	0.0
15-17	2	1	1	5.2	5.2	5.2	0	0	0	0.0	0.0	0.0
18-19	2	1	1	6.8	6.8	6.8	0	0	0	0.0	0.0	0.0
20-24	6	2	4	12.5	6.8	21.3	2	0	2	7.6	0.0	32.8
25-29	3	2	1	6.1	6.6	5.3	2	2	0	9.1	12.7	0.0
30-34	3	3	0	6.2	9.5	0.0	0	0	0	0.0	0.0	0.0
35-39	2	0	2	5.5	0.0	17.1	0	0	0	0.0	0.0	0.0
40-44	0	0	0	0.0	0.0	0.0	0	0	0	0.0	0.0	0.0
>44	0	0	0	0.0	0.0	0.0	0	0	0	0.0	0.0	0.0
<b>INDUCED TERMINATION RATE</b>	28	15	13	10.0	8.8	11.8	1	1	0	0.8	1.1	0.0
Age of Recipient												
10-14	0	0	0	0.0	0.0	0.0	0	0	0	0.0	0.0	0.0
15-17	2	2	0	5.2	10.3	0.0	1	1	0	5.4	7.8	0.0
18-19	2	1	1	6.8	6.8	6.8	0	0	0	0.0	0.0	0.0
20-24	12	6	6	25.0	20.5	31.9	0	0	0	0.0	0.0	0.0
25-29	4	2	2	8.1	6.6	10.6	0	0	0	0.0	0.0	0.0
30-34	6	2	4	12.5	6.3	24.1	0	0	0	0.0	0.0	0.0
35-39	2	2	0	5.5	8.2	0.0	0	0	0	0.0	0.0	0.0
40-44	0	0	0	0.0	0.0	0.0	0	0	0	0.0	0.0	0.0
>44	0	0	0	0.0	0.0	0.0	0	0	0	0.0	0.0	0.0
<b>MARRIAGES</b>	100	73	27	7.8	8.8	6.1	43	31	12	7.3	7.0	8.1
<b>DIVORCES</b>	82	65	15	6.4	7.8	3.4	40	37	3	6.8	8.3	2.0

## SELECTED VITAL STATISTICS BY RACE, BY COUNTY, 1986

ITEM	LAMAR						LANIER					
	NUMBER			RATE			NUMBER			RATE		
	Total	White	Black	Total	White	Black	Total	White	Black	Total	White	Black
<b>TOTAL DEATHS</b>	135	92	43	10.6	11.1	9.6	57	42	15	9.6	9.5	10.1
<b>Lifestages</b>												
<b>INFANCY (&lt;1)</b>	1	0	1	5.8	0.0	13.5	5	2	3	53.2	37.0	75.0
<b>NEONATAL</b>	1	0	1	5.8	0.0	13.5	3	1	2	31.9	18.5	50.0
<b>POST-NEONATAL</b>	0	0	0	0.0	0.0	0.0	2	1	1	21.3	18.5	25.0
<b>EARLY CHILDHOOD (1-4)</b>	2	1	1	262.1	221.7	320.5	1	1	0	225.2	313.5	0.0
<b>LATER CHILDHOOD (5-14)</b>	0	0	0	0.0	0.0	0.0	0	0	0	0.0	0.0	0.0
<b>ADOLESCENCE (15-19)</b>	0	0	0	0.0	0.0	0.0	0	0	0	0.0	0.0	0.0
<b>EARLY ADULTHOOD (20-29)</b>	1	0	1	51.5	0.0	136.1	1	0	1	109.2	0.0	436.7
<b>YOUNG ADULTHOOD (30-44)</b>	5	2	3	222.5	130.3	421.3	3	2	1	292.7	245.4	476.2
<b>MIDDLE ADULTHOOD (45-59)</b>	19	12	7	954.8	804.3	1405.6	6	6	0	711.7	877.2	0.0
<b>LATER ADULTHOOD (60-74)</b>	48	37	11	3032.2	3220.2	2534.6	20	15	5	3072.2	2868.1	3906.2
<b>OLDER ADULTHOOD (&gt;74)</b>	59	40	19	10461.0	9153.3	14960.6	21	16	5	9459.5	8602.1	13888.9
<b>Cause of Death</b>												
<b>Infectious And Parasitic Diseases (001-139)</b>	1	1	0	7.8	12.0	0.0	1	1	0	16.9	22.6	0.0
<b>Neoplasms (140-239)</b>	33	21	12	258.2	252.3	269.0	9	8	1	152.2	180.5	67.4
<b>Malignant Neoplasms (140-208)</b>	32	20	12	250.3	240.3	269.0	7	6	1	118.3	135.4	67.4
Stomach (151)	0	0	0	0.0	0.0	0.0	0	0	0	0.0	0.0	0.0
Colon (153)	5	3	2	39.1	36.0	44.8	3	3	0	50.7	67.7	0.0
Pancreas (157)	1	1	0	7.8	12.0	0.0	1	1	0	16.9	22.6	0.0
Trachea, Bronchus And Lung (162)	8	7	1	62.6	84.1	22.4	2	1	1	33.8	22.6	67.4
Breast (174-175)	2	1	1	15.6	12.0	22.4	0	0	0	0.0	0.0	0.0
Ovary (183)	0	0	0	0.0	0.0	0.0	0	0	0	0.0	0.0	0.0
Prostate (185)	1	1	0	7.8	12.0	0.0	0	0	0	0.0	0.0	0.0
Leukemia (204-208)	2	0	2	15.6	0.0	44.8	0	0	0	0.0	0.0	0.0
All Other Malignant Sites	13	7	6	101.7	84.1	134.5	1	1	0	16.9	22.6	0.0
<b>Endocrine, Nutritional and Metabolic Diseases (240-279)</b>	4	3	1	31.3	36.0	22.4	2	1	1	33.8	22.6	67.4
Diabetes Mellitus (250)	1	1	0	7.8	12.0	0.0	1	0	1	16.9	0.0	67.4
<b>Diseases Of Blood And Blood-Forming Organs (280-289)</b>	2	1	1	15.6	12.0	22.4	0	0	0	0.0	0.0	0.0
<b>Mental Disorders (290-319)</b>	0	0	0	0.0	0.0	0.0	0	0	0	0.0	0.0	0.0
<b>Diseases Of The Nervous System And Sense Organs (320-389)</b>	2	1	1	15.6	12.0	22.4	0	0	0	0.0	0.0	0.0
<b>Diseases Of The Circulatory System (390-459)</b>	64	45	19	500.7	540.7	425.9	25	19	6	422.7	428.7	404.6
<b>Hypertensive Disease (401-402)</b>	1	1	0	7.8	12.0	0.0	0	0	0	0.0	0.0	0.0
<b>Ischaemic Heart Disease (410-414)</b>	35	26	9	273.8	312.4	201.7	17	13	4	287.4	293.3	269.7
<b>Acute Myocardial Infarction (410)</b>	23	15	8	179.9	180.2	179.3	13	10	3	219.8	225.6	202.3
<b>Other Forms Of Heart Disease (420-429)</b>	8	7	1	62.6	84.1	22.4	5	5	0	84.5	112.8	0.0
<b>Cerebrovascular Disease (430-438)</b>	14	7	7	109.5	84.1	156.9	3	1	2	50.7	22.6	134.9
<b>Diseases Of The Arteries And Capillaries (440-448)</b>	4	2	2	31.3	24.0	44.8	0	0	0	0.0	0.0	0.0
<b>Diseases Of The Respiratory System (460-519)</b>	10	10	0	78.2	120.2	0.0	9	7	2	152.2	157.9	134.9
<b>Influenza And Pneumonia (480-487)</b>	4	4	0	31.3	48.1	0.0	5	3	2	84.5	67.7	134.9
<b>Chronic Obstructive Pulmonary Disease (490-496)</b>	6	6	0	46.9	72.1	0.0	4	4	0	67.6	90.3	0.0
<b>Diseases Of The Digestive System (520-579)</b>	5	3	2	39.1	36.0	44.8	2	2	0	33.8	45.1	0.0
<b>Chronic Liver Disease And Cirrhosis (571)</b>	1	0	1	7.8	0.0	22.4	0	0	0	0.0	0.0	0.0
<b>Disease Of The Genito-urinary System (580-629)</b>	0	0	0	0.0	0.0	0.0	2	2	0	33.8	45.1	0.0
<b>Complications Of Pregnancy, Childbirth And The Puerperium (630-676)</b>	0	0	0	0.0	0.0	0.0	0	0	0	0.0	0.0	0.0
<b>Diseases Of The Skin (680-709)</b>	0	0	0	0.0	0.0	0.0	0	0	0	0.0	0.0	0.0
<b>Diseases Of The Musculo-skeletal System (710-739)</b>	1	1	0	7.8	12.0	0.0	0	0	0	0.0	0.0	0.0
<b>Congenital Anomalies (740-759)</b>	0	0	0	0.0	0.0	0.0	0	0	0	0.0	0.0	0.0
<b>Certain Conditions Originating In The Perinatal Period (760-779)</b>	1	0	1	7.8	0.0	22.4	3	1	2	50.7	22.6	134.9
<b>Disorders Relating To Short Gestation (765)</b>	0	0	0	0.0	0.0	0.0	1	0	1	16.9	0.0	67.4
<b>Symptoms, Signs and Ill-Defined Conditions (780-799)</b>	2	1	1	15.6	12.0	22.4	1	0	1	16.9	0.0	67.4
<b>SIDS (798)</b>	0	0	0	0.0	0.0	0.0	1	0	1	16.9	0.0	67.4
<b>Injury And Poisoning (E800-E999)</b>	10	5	5	78.2	60.1	112.1	3	1	2	50.7	22.6	134.9
<b>Motor Vehicle Accidents (E810-E825)</b>	5	4	1	39.1	48.1	22.4	0	0	0	0.0	0.0	0.0
<b>All Other Accidents (E800-E807, E826-E849)</b>	3	0	3	23.5	0.0	67.2	3	1	2	50.7	22.6	134.9
<b>Suicides (E950-E959)</b>	0	0	0	0.0	0.0	0.0	0	0	0	0.0	0.0	0.0
<b>Homicides (E960-E969)</b>	1	0	1	7.8	0.0	22.4	0	0	0	0.0	0.0	0.0

## SELECTED VITAL STATISTICS BY RACE, BY COUNTY, 1986

ITEM	LAURENS						LEE					
	NUMBER			RATE			NUMBER			RATE		
	Total	White	Black	Total	White	Black	Total	White	Black	Total	White	Black
<b>POPULATION</b>	39401	26338	13063	0.0	0.0	0.0	14911	11290	3621	0.0	0.0	0.0
<b>LIVE BIRTHS</b>	587	318	269	14.9	12.1	20.6	242	180	62	16.2	15.9	17.1
Age of Mother												
10-14	5	1	4	3.0	1.0	6.1	0	0	0	0.0	0.0	0.0
15-17	43	14	29	37.9	21.0	62.0	14	7	7	29.2	20.5	50.7
18-19	69	30	39	111.1	82.0	152.9	26	16	10	103.2	94.7	120.5
20-24	203	94	109	131.6	97.8	187.6	66	51	15	107.3	113.1	91.5
25-29	146	100	46	93.3	100.6	80.6	86	71	15	113.0	117.7	94.9
30-34	97	65	32	69.3	66.5	75.8	36	26	10	56.0	47.5	104.2
35-39	23	14	9	19.1	16.4	25.7	11	9	2	20.1	19.4	23.8
40-44	1	0	1	1.0	0.0	3.5	3	0	3	8.2	0.0	51.7
>44	0	0	0	0.0	0.0	0.0	0	0	0	0.0	0.0	0.0
<b>UNWED MOTHER BIRTH RATE</b>	221	38	183	26.0	6.8	62.4	58	20	38	15.8	6.9	48.7
Age of Mother												
10-14	4	0	4	2.4	0.0	6.1	0	0	0	0.0	0.0	0.0
15-17	35	7	28	30.9	10.5	59.8	9	2	7	18.8	5.9	50.7
18-19	43	9	34	69.2	24.6	133.3	16	7	9	63.5	41.4	108.4
20-24	92	11	81	59.7	11.4	139.4	15	5	10	24.4	11.1	61.0
25-29	30	6	24	19.2	6.0	42.0	11	3	8	14.5	5.0	50.6
30-34	11	4	7	7.9	4.1	16.6	5	2	3	7.8	3.7	31.2
35-39	5	1	4	4.2	1.2	11.4	1	1	0	1.8	2.2	0.0
40-44	1	0	1	1.0	0.0	3.5	1	0	1	2.7	0.0	17.2
>44	0	0	0	0.0	0.0	0.0	0	0	0	0.0	0.0	0.0
Birth Weight												
<1500 GM	10	4	6	1.7	1.3	2.2	2	0	2	0.8	0.0	3.2
1500-2499 GM	46	21	25	7.8	6.6	9.3	15	7	8	6.2	3.9	12.9
2500-3999 GM	483	255	228	82.3	80.2	84.8	196	148	48	81.0	82.2	77.4
≥4000 GM	48	38	10	8.2	11.9	3.7	29	25	4	12.0	13.9	6.5
<b>% OUT OF HOSPITAL BIRTHS</b>	8	5	3	1.4	1.6	1.1	2	1	1	0.8	0.6	1.6
<b>SPONTANEOUS ABORTION RATE</b>	9	4	4	1.1	0.7	1.4	16	15	1	4.4	5.2	1.3
Age of Mother												
10-14	0	0	0	0.0	0.0	0.0	0	0	0	0.0	0.0	0.0
15-17	0	0	0	0.0	0.0	0.0	0	0	0	0.0	0.0	0.0
18-19	2	2	0	3.2	5.5	0.0	2	2	0	7.9	11.8	0.0
20-24	2	0	2	1.3	0.0	3.4	6	5	1	9.8	11.1	6.1
25-29	3	1	1	1.9	1.0	1.8	5	5	0	6.6	8.3	0.0
30-34	1	1	0	0.7	1.0	0.0	2	2	0	3.1	3.7	0.0
35-39	0	0	0	0.0	0.0	0.0	1	1	0	1.8	2.2	0.0
40-44	1	0	1	1.0	0.0	3.5	0	0	0	0.0	0.0	0.0
>44	0	0	0	0.0	0.0	0.0	0	0	0	0.0	0.0	0.0
<b>INDUCED TERMINATION RATE</b>	99	66	32	11.7	11.9	10.9	38	30	6	10.4	10.4	7.7
Age of Recipient												
10-14	2	2	0	1.2	2.0	0.0	2	1	0	2.6	1.9	0.0
15-17	16	13	3	14.1	19.5	6.4	7	7	0	14.6	20.5	0.0
18-19	20	15	5	32.2	41.0	19.6	6	5	1	23.8	29.6	12.0
20-24	33	21	12	21.4	21.9	20.7	13	11	2	21.1	24.4	12.2
25-29	17	10	6	10.9	10.1	10.5	6	3	2	7.9	5.0	12.7
30-34	6	2	4	4.3	2.0	9.5	2	1	1	3.1	1.8	10.4
35-39	4	2	2	3.3	2.3	5.7	2	2	0	3.7	4.3	0.0
40-44	1	1	0	1.0	1.4	0.0	0	0	0	0.0	0.0	0.0
>44	0	0	0	0.0	0.0	0.0	0	0	0	0.0	0.0	0.0
<b>MARRIAGES</b>	370	275	93	9.4	10.4	7.1	129	115	14	8.7	10.2	3.9
<b>DIVORCES</b>	126	99	19	3.2	3.8	1.5	97	85	8	6.5	7.5	2.2

## SELECTED VITAL STATISTICS BY RACE, BY COUNTY, 1986

ITEM	LAURENS						LEE					
	NUMBER			RATE			NUMBER			RATE		
	Total	White	Black	Total	White	Black	Total	White	Black	Total	White	Black
<b>TOTAL DEATHS</b>	400	271	128	10.2	10.3	9.8	71	53	18	4.8	4.7	5.0
<b>Lifestages</b>												
<b>INFANCY (&lt;1)</b>	5	2	3	8.5	6.3	11.2	3	1	2	12.4	5.6	32.3
<b>NEONATAL</b>	3	1	2	5.1	3.1	7.4	2	0	2	8.3	0.0	32.3
<b>POST-NEONATAL</b>	2	1	1	3.4	3.1	3.7	1	1	0	4.1	5.6	0.0
<b>EARLY CHILDHOOD (1-4)</b>	0	0	0	0.0	0.0	0.0	1	1	0	95.1	122.4	0.0
<b>LATER CHILDHOOD (5-14)</b>	2	0	2	30.6	0.0	75.5	3	1	2	102.3	47.3	244.2
<b>ADOLESCENCE (15-19)</b>	2	1	1	54.5	46.4	66.2	0	0	0	0.0	0.0	0.0
<b>EARLY ADULTHOOD (20-29)</b>	4	4	0	67.4	104.0	0.0	0	0	0	0.0	0.0	0.0
<b>YOUNG ADULTHOOD (30-44)</b>	29	9	20	419.0	180.4	1034.7	6	5	1	186.0	181.3	214.1
<b>MIDDLE ADULTHOOD (45-59)</b>	49	34	14	852.0	779.1	1009.4	6	6	0	327.5	410.1	0.0
<b>LATER ADULTHOOD (60-74)</b>	126	87	39	2300.5	2199.7	2562.4	26	18	8	2276.7	2319.6	2185.8
<b>OLDER ADULTHOOD (&gt;74)</b>	183	134	49	9389.4	9788.2	8448.3	26	21	5	8637.9	11475.4	4237.3
<b>Cause of Death</b>												
<b>Infectious And Parasitic Diseases (001-139)</b>	5	3	2	12.7	11.4	15.3	0	0	0	0.0	0.0	0.0
<b>Neoplasms (140-239)</b>	74	54	20	187.8	205.0	153.1	17	14	3	114.0	124.0	82.9
<b>Malignant Neoplasms (140-208)</b>	74	54	20	187.8	205.0	153.1	17	14	3	114.0	124.0	82.9
<b>Stomach (151)</b>	1	1	0	2.5	3.8	0.0	0	0	0	0.0	0.0	0.0
<b>Colon (153)</b>	6	5	1	15.2	19.0	7.7	3	2	1	20.1	17.7	27.6
<b>Pancreas (157)</b>	3	3	0	7.6	11.4	0.0	0	0	0	0.0	0.0	0.0
<b>Trachea, Bronchus And Lung (162)</b>	21	15	6	53.3	57.0	45.9	5	4	1	33.5	35.4	27.6
<b>Breast (174-175)</b>	2	1	1	5.1	3.8	7.7	0	0	0	0.0	0.0	0.0
<b>Ovary (183)</b>	0	0	0	0.0	0.0	0.0	0	0	0	0.0	0.0	0.0
<b>Prostate (185)</b>	2	1	1	5.1	3.8	7.7	0	0	0	0.0	0.0	0.0
<b>Leukemia (204-208)</b>	1	0	1	2.5	0.0	7.7	0	0	0	0.0	0.0	0.0
<b>All Other Malignant Sites</b>	38	28	10	96.4	106.3	76.6	9	8	1	60.4	70.9	27.6
<b>Endocrine, Nutritional and Metabolic Diseases (240-279)</b>	13	7	6	33.0	26.6	45.9	3	3	0	20.1	26.6	0.0
<b>Diabetes Mellitus (250)</b>	8	3	5	20.3	11.4	38.3	2	2	0	13.4	17.7	0.0
<b>Diseases Of Blood And Blood-Forming Organs (280-289)</b>	1	1	0	2.5	3.8	0.0	0	0	0	0.0	0.0	0.0
<b>Mental Disorders (290-319)</b>	3	2	1	7.6	7.6	7.7	1	1	0	6.7	8.9	0.0
<b>Diseases Of The Nervous System And Sense Organs (320-389)</b>	3	2	1	7.6	7.6	7.7	2	0	2	13.4	0.0	55.2
<b>Diseases Of The Circulatory System (390-459)</b>	194	124	69	492.4	470.8	528.2	27	22	5	181.1	194.9	138.1
<b>Ischemic Heart Disease (400-405)</b>	6	1	5	15.2	3.8	38.3	0	0	0	0.0	0.0	0.0
<b>Ischemic Heart Disease (410-414)</b>	80	60	19	203.0	227.8	145.4	13	10	3	87.2	88.6	82.9
<b>Acute Myocardial Infarction (410)</b>	61	45	15	154.8	170.9	114.8	7	6	1	46.9	53.1	27.6
<b>Other Forms Of Heart Disease (420-429)</b>	71	45	26	180.2	170.9	199.0	10	9	1	67.1	79.7	27.6
<b>Cerebrovascular Disease (430-438)</b>	30	13	17	76.1	49.4	130.1	4	3	1	26.8	26.6	27.6
<b>Diseases Of The Arteries And Capillaries (440-448)</b>	4	3	1	10.2	11.4	7.7	0	0	0	0.0	0.0	0.0
<b>Diseases Of The Respiratory System (460-519)</b>	39	32	7	99.0	121.5	53.6	8	6	2	53.7	53.1	55.2
<b>Influenza And Pneumonia (480-487)</b>	22	17	5	55.8	64.5	38.3	4	2	2	26.8	17.7	55.2
<b>Chronic Obstructive Pulmonary Disease (490-496)</b>	16	14	2	40.6	53.2	15.3	2	2	0	13.4	17.7	0.0
<b>Diseases Of The Digestive System (520-579)</b>	16	13	3	40.6	49.4	23.0	0	0	0	0.0	0.0	0.0
<b>Chronic Liver Disease And Cirrhosis (571)</b>	4	2	2	10.2	7.6	15.3	0	0	0	0.0	0.0	0.0
<b>Disease Of The Genito-Urinary System (580-629)</b>	12	9	3	30.5	34.2	23.0	0	0	0	0.0	0.0	0.0
<b>Complications Of Pregnancy, Childbirth And The Puerperium (630-676)</b>	0	0	0	0.0	0.0	0.0	0	0	0	0.0	0.0	0.0
<b>Diseases Of The Skin (680-709)</b>	1	0	1	2.5	0.0	7.7	0	0	0	0.0	0.0	0.0
<b>Diseases Of The Musculo-Skeletal System (710-739)</b>	1	1	0	2.5	3.8	0.0	1	1	0	6.7	8.9	0.0
<b>Congenital Anomalies (740-759)</b>	4	2	2	10.2	7.6	15.3	1	1	0	6.7	8.9	0.0
<b>Certain Conditions Originating In The Perinatal Period (760-799)</b>	2	1	1	5.1	3.8	7.7	2	0	2	13.4	0.0	55.2
<b>Disorders Relating To Short Gestation (765)</b>	0	0	0	0.0	0.0	0.0	0	0	0	0.0	0.0	0.0
<b>Symptoms, Signs and Ill Defined Conditions (780-799)</b>	1	1	0	2.5	3.8	0.0	3	1	2	20.1	8.9	55.2
<b>SIDS (798)</b>	0	0	0	0.0	0.0	0.0	0	0	0	0.0	0.0	0.0
<b>Injury And Poisoning (E800-E899)</b>	31	19	12	78.7	72.1	91.9	6	4	2	40.2	35.4	55.2
<b>Motor Vehicle Accidents (E810-E825)</b>	12	9	3	30.5	34.2	23.0	4	2	2	26.8	17.7	55.2
<b>All Other Accidents (E800-E807, E826-E849)</b>	10	5	5	25.4	19.0	38.3	0	0	0	0.0	0.0	0.0
<b>Suicides (E950-E959)</b>	5	5	0	12.7	19.0	0.0	2	2	0	13.4	17.7	0.0
<b>Homicides (E960-E969)</b>	4	0	4	10.2	0.0	30.6	0	0	0	0.0	0.0	0.0

## SELECTED VITAL STATISTICS BY RACE, BY COUNTY, 1986

ITEM	LIBERTY						LINCOLN					
	NUMBER			RATE			NUMBER			RATE		
	Total	White	Black	Total	White	Black	Total	White	Black	Total	White	Black
<b>POPULATION</b>	46379	27354	19025	0.0	0.0	0.0	7300	4196	3104	0.0	0.0	0.0
<b>LIVE BIRTHS</b>	1410	865	487	30.4	31.6	25.6	76	35	41	10.4	8.3	13.2
Age of Mother												
10-14	2	1	1	1.3	1.2	1.4	0	0	0	0.0	0.0	0.0
15-17	50	30	20	48.7	51.4	45.2	10	3	7	50.5	31.9	67.3
18-19	192	140	48	172.0	204.1	111.6	7	3	4	57.4	61.2	54.8
20-24	661	407	237	232.9	249.2	196.7	29	12	17	93.2	83.9	101.2
25-29	334	198	114	155.0	158.9	125.4	19	10	9	67.6	73.0	62.5
30-34	137	71	52	89.0	74.8	88.0	8	5	3	34.2	39.7	27.8
35-39	32	17	14	27.6	22.8	34.0	2	1	1	10.2	8.7	12.2
40-44	2	1	1	2.4	1.7	4.1	1	1	0	5.4	8.5	0.0
>44	0	0	0	0.0	0.0	0.0	0	0	0	0.0	0.0	0.0
<b>UNWED MOTHER BIRTH RATE</b>	185	58	126	17.4	9.0	29.8	32	2	30	20.9	2.6	40.1
Age of Mother												
10-14	1	0	1	0.6	0.0	1.4	0	0	0	0.0	0.0	0.0
15-17	22	5	17	21.4	8.6	38.5	8	1	7	40.4	10.6	67.3
18-19	35	15	20	31.4	21.9	46.5	4	0	4	32.8	0.0	54.8
20-24	95	30	64	33.5	18.4	53.1	13	1	12	41.8	7.0	71.4
25-29	19	5	14	8.8	4.0	15.4	5	0	5	17.8	0.0	34.7
30-34	10	2	8	6.5	2.1	13.5	2	0	2	8.5	0.0	18.5
35-39	3	1	2	2.6	1.3	4.9	0	0	0	0.0	0.0	0.0
40-44	0	0	0	0.0	0.0	0.0	0	0	0	0.0	0.0	0.0
>44	0	0	0	0.0	0.0	0.0	0	0	0	0.0	0.0	0.0
Birth Weight												
<1500 GM	16	9	7	1.1	1.0	1.4	2	0	2	2.6	0.0	4.9
1500-2499 GM	71	29	42	5.0	3.4	8.6	5	2	3	6.6	5.7	7.3
2500-3999 GM	1171	717	404	83.0	82.9	83.0	66	31	35	86.8	88.6	85.4
≥4000 GM	152	110	34	10.8	12.7	7.0	3	2	1	3.9	5.7	2.4
<b>% OUT OF HOSPITAL BIRTHS</b>	4	3	1	0.3	0.3	0.2	0	0	0	0.0	0.0	0.0
<b>SPONTANEOUS ABORTION RATE</b>	111	70	37	10.4	10.9	8.7	9	6	3	5.9	7.7	4.0
Age of Mother												
10-14	0	0	0	0.0	0.0	0.0	0	0	0	0.0	0.0	0.0
15-17	4	3	1	3.9	5.1	2.3	1	0	1	5.1	0.0	9.6
18-19	11	8	3	9.9	11.7	7.0	2	2	0	16.4	40.8	0.0
20-24	49	33	15	17.3	20.2	12.4	2	0	2	6.4	0.0	11.9
25-29	27	14	11	12.5	11.2	12.1	2	2	0	7.1	14.6	0.0
30-34	16	9	6	10.4	9.5	10.2	1	1	0	4.3	7.9	0.0
35-39	3	2	1	2.6	2.7	2.4	1	1	0	5.1	8.7	0.0
40-44	1	1	0	1.2	1.7	0.0	0	0	0	0.0	0.0	0.0
>44	0	0	0	0.0	0.0	0.0	0	0	0	0.0	0.0	0.0
<b>INDUCED TERMINATION RATE</b>	210	93	108	19.7	14.5	25.5	27	12	15	17.7	15.4	20.1
Age of Recipient												
10-14	1	1	0	0.6	1.2	0.0	0	0	0	0.0	0.0	0.0
15-17	16	10	6	15.6	17.1	13.6	2	1	1	10.1	10.6	9.6
18-19	20	6	13	17.9	8.7	30.2	3	2	1	24.6	40.8	13.7
20-24	103	45	54	36.3	27.6	44.8	8	3	5	25.7	21.0	29.8
25-29	45	20	22	20.9	16.1	24.2	8	3	5	28.5	21.9	34.7
30-34	17	7	9	11.0	7.4	15.2	4	2	2	17.1	15.9	18.5
35-39	5	3	2	4.3	4.0	4.9	2	1	1	10.2	8.7	12.2
40-44	3	1	2	3.6	1.7	8.1	0	0	0	0.0	0.0	0.0
>44	0	0	0	0.0	0.0	0.0	0	0	0	0.0	0.0	0.0
<b>MARRIAGES</b>	703	424	262	15.2	15.5	13.8	33	23	10	4.5	5.5	3.2
<b>DIVORCES</b>	315	204	95	6.8	7.5	5.0	28	19	8	3.8	4.5	2.6

## SELECTED VITAL STATISTICS BY RACE, BY COUNTY, 1986

ITEM	LIBERTY						LINCOLN					
	NUMBER			RATE			NUMBER			RATE		
	Total	White	Black	Total	White	Black	Total	White	Black	Total	White	Black
<b>TOTAL DEATHS</b>	162	102	60	3.5	3.7	3.2	82	57	25	11.2	13.6	8.1
<b>Lifestages</b>												
<b>INFANCY (&lt;1)</b>	12	6	6	8.5	6.9	12.3	1	0	1	13.2	0.0	24.4
<b>NEONATAL</b>	8	4	4	5.7	4.6	8.2	1	0	1	13.2	0.0	24.4
<b>POST-NEONATAL</b>	4	2	2	2.8	2.3	4.1	0	0	0	0.0	0.0	0.0
<b>EARLY CHILDHOOD (1-4)</b>	1	0	1	24.6	0.0	53.0	0	0	0	0.0	0.0	0.0
<b>LATER CHILDHOOD (5-14)</b>	0	0	0	0.0	0.0	0.0	1	0	1	78.6	0.0	144.3
<b>ADOLESCENCE (15-19)</b>	2	1	1	34.2	29.1	41.4	0	0	0	0.0	0.0	0.0
<b>EARLY ADULTHOOD (20-29)</b>	12	10	2	84.4	124.1	32.5	6	2	4	522.6	357.8	679.1
<b>YOUNG ADULTHOOD (30-44)</b>	10	6	4	132.2	120.1	155.8	7	5	2	573.8	677.5	414.9
<b>MIDDLE ADULTHOOD (45-59)</b>	23	15	8	671.1	653.0	708.0	14	7	7	1212.1	886.1	1917.8
<b>LATER ADULTHOOD (60-74)</b>	59	36	23	2985.8	3130.4	2784.5	25	20	5	2507.5	2766.3	1824.8
<b>OLDER ADULTHOOD (&gt;74)</b>	43	28	15	8382.1	11864.4	5415.2	28	23	5	9688.6	10697.7	6756.7
<b>Cause of Death</b>												
<b>Infectious And Parasitic Diseases (001-139)</b>	2	1	1	4.3	3.7	5.3	1	1	0	13.7	23.8	0.0
<b>Neoplasms (140-239)</b>	31	17	14	66.8	62.1	73.6	16	13	3	219.2	309.8	96.6
<b>Malignant Neoplasms (140-208)</b>	31	17	14	66.8	62.1	73.6	16	13	3	219.2	309.8	96.6
<b>Stomach (151)</b>	1	0	1	2.2	0.0	5.3	1	1	0	13.7	23.8	0.0
<b>Colon (153)</b>	3	3	0	6.5	11.0	0.0	2	1	1	27.4	23.8	32.2
<b>Pancreas (157)</b>	3	2	1	6.5	7.3	5.3	0	0	0	0.0	0.0	0.0
<b>Trachea, Bronchus And Lung (162)</b>	3	1	2	6.5	3.7	10.5	4	4	0	54.8	95.3	0.0
<b>Breast (174-175)</b>	3	1	2	6.5	3.7	10.5	2	2	0	27.4	47.7	0.0
<b>Ovary (183)</b>	0	0	0	0.0	0.0	0.0	0	0	0	0.0	0.0	0.0
<b>Prostate (185)</b>	3	2	1	6.5	7.3	5.3	0	0	0	0.0	0.0	0.0
<b>Leukemia (204-208)</b>	3	1	2	6.5	3.7	10.5	0	0	0	0.0	0.0	0.0
<b>All Other Malignant Sites</b>	12	7	5	25.9	25.6	26.3	7	5	2	95.9	119.2	64.4
<b>Endocrine, Nutritional and Metabolic Diseases (240-279)</b>	4	3	1	8.6	11.0	5.3	1	1	0	13.7	23.8	0.0
<b>Diabetes Mellitus (250)</b>	2	2	0	4.3	7.3	0.0	0	0	0	0.0	0.0	0.0
<b>Diseases Of Blood And Blood-Forming Organs (280-289)</b>	0	0	0	0.0	0.0	0.0	1	1	0	13.7	23.8	0.0
<b>Mental Disorders (290-319)</b>	3	2	1	6.5	7.3	5.3	2	2	0	27.4	47.7	0.0
<b>Diseases Of The Nervous System And Sense Organs (320-389)</b>	4	4	0	8.6	14.6	0.0	0	0	0	0.0	0.0	0.0
<b>Diseases Of The Circulatory System (390-459)</b>	64	40	24	138.0	146.2	126.1	34	26	8	465.8	619.6	257.7
<b>Hypertensive Disease (401-408)</b>	1	0	1	2.2	0.0	5.3	2	1	1	27.4	23.8	32.2
<b>Ischaemic Heart Disease (410-414)</b>	28	19	9	60.4	69.5	47.3	15	12	3	205.5	286.0	96.6
<b>Acute Myocardial Infarction (410)</b>	20	13	7	43.1	47.5	36.8	12	9	3	164.4	214.5	96.6
<b>Other Forms Of Heart Disease (420-429)</b>	21	12	9	45.3	43.9	47.3	9	6	3	123.3	143.0	96.6
<b>Cerebrovascular Disease (430-438)</b>	12	7	5	25.9	25.6	26.3	7	6	1	95.9	143.0	32.2
<b>Diseases Of The Arteries And Capillaries (440-448)</b>	1	1	0	2.2	3.7	0.0	0	0	0	0.0	0.0	0.0
<b>Diseases Of The Respiratory System (460-519)</b>	13	6	7	28.0	21.9	36.8	6	4	2	82.2	95.3	64.4
<b>Influenza And Pneumonia (480-487)</b>	6	2	4	12.9	7.3	21.0	3	1	2	41.1	23.8	64.4
<b>Chronic Obstructive Pulmonary Disease (490-496)</b>	6	4	2	12.9	14.6	10.5	3	3	0	41.1	71.5	0.0
<b>Diseases Of The Digestive System (520-579)</b>	4	3	1	8.6	11.0	5.3	1	0	1	13.7	0.0	32.2
<b>Chronic Liver Disease And Cirrhosis (571)</b>	3	2	1	6.5	7.3	5.3	0	0	0	0.0	0.0	0.0
<b>Disease Of The Genitourinary System (580-629)</b>	3	3	0	6.5	11.0	0.0	0	0	0	0.0	0.0	0.0
<b>Complications Of Pregnancy Childbirth And The Puerperium (630-676)</b>	1	1	0	2.2	3.7	0.0	0	0	0	0.0	0.0	0.0
<b>Diseases Of The Skin (680-709)</b>	0	0	0	0.0	0.0	0.0	1	0	1	13.7	0.0	32.2
<b>Diseases Of The Musculo-skeletal System (710-739)</b>	0	0	0	0.0	0.0	0.0	1	1	0	13.7	23.8	0.0
<b>Congenital Anomalies (740-759)</b>	3	0	3	6.5	0.0	15.8	0	0	0	0.0	0.0	0.0
<b>Certain Conditions Originating In The Perinatal Period (760-779)</b>	5	3	2	10.8	11.0	10.5	1	0	1	13.7	0.0	32.2
<b>Disorders Relating To Short Gestation (765)</b>	2	1	1	4.3	3.7	5.3	0	0	0	0.0	0.0	0.0
<b>Symptoms, Signs and Ill-Defined Conditions (780-799)</b>	2	1	1	4.3	3.7	5.3	2	2	0	27.4	47.7	0.0
<b>SIDS (798)</b>	2	1	1	4.3	3.7	5.3	0	0	0	0.0	0.0	0.0
<b>Injury And Poisoning (E800-E999)</b>	23	18	5	49.6	65.8	26.3	15	6	9	205.5	143.0	289.9
<b>Motor Vehicle Accidents (E810-E825)</b>	10	7	3	21.6	25.6	15.8	8	5	3	109.6	119.2	96.6
<b>All Other Accidents (E800-E807, E826-E849)</b>	6	6	0	12.9	21.9	0.0	2	0	2	27.4	0.0	64.4
<b>Suicides (E950-E959)</b>	2	2	0	4.3	7.3	0.0	1	1	0	13.7	23.8	0.0
<b>Homicides (E960-E969)</b>	4	2	2	8.6	7.3	10.5	2	0	2	27.4	0.0	64.4



## SELECTED VITAL STATISTICS BY RACE, BY COUNTY, 1986

ITEM	LONG						LOWNDES					
	NUMBER			RATE			NUMBER			RATE		
	Total	White	Black	Total	White	Black	Total	White	Black	Total	White	Black
<b>POPULATION</b>	5418	4004	1414	0.0	0.0	0.0	76524	52586	23938	0.0	0.0	0.0
<b>LIVE BIRTHS</b>	125	99	25	23.1	24.7	17.7	1339	786	539	17.5	14.9	22.5
Age of Mother												
10-14	0	0	0	0.0	0.0	0.0	9	0	9	2.8	0.0	7.3
15-17	11	7	4	65.9	71.4	58.0	90	26	64	42.9	20.5	77.4
18-19	13	9	3	100.0	94.7	85.7	144	73	71	75.6	55.0	123.1
20-24	56	47	9	200.0	214.6	147.5	480	285	192	109.6	93.0	145.9
25-29	30	25	5	116.3	135.1	68.5	375	250	118	110.4	111.3	102.6
30-34	10	8	2	54.1	57.1	44.4	171	106	61	57.2	50.5	68.5
35-39	1	1	0	6.4	7.9	0.0	68	45	23	29.4	27.1	35.4
40-44	4	2	2	35.7	22.0	95.2	2	1	1	1.0	0.7	2.0
>44	0	0	0	0.0	0.0	0.0	0	0	0	0.0	0.0	0.0
<b>UNWED MOTHER BIRTH RATE</b>	20	10	10	15.5	10.5	29.9	410	74	336	21.5	5.6	57.0
Age of Mother												
10-14	0	0	0	0.0	0.0	0.0	9	0	9	2.8	0.0	7.3
15-17	5	1	4	29.9	10.2	58.0	70	9	61	33.4	7.1	73.8
18-19	4	1	3	30.8	10.5	85.7	77	16	61	40.4	12.1	105.7
20-24	3	3	0	10.7	13.7	0.0	145	26	119	33.1	8.5	90.4
25-29	5	4	1	19.4	21.6	13.7	74	18	56	21.8	8.0	48.7
30-34	1	0	1	5.4	0.0	22.2	26	4	22	8.7	1.9	24.7
35-39	0	0	0	0.0	0.0	0.0	8	1	7	3.5	0.6	10.8
40-44	2	1	1	17.9	11.0	47.6	1	0	1	0.5	0.0	2.0
>44	0	0	0	0.0	0.0	0.0	0	0	0	0.0	0.0	0.0
Birth Weight												
<1500 GM	1	1	0	0.8	1.0	0.0	17	6	11	1.3	0.8	2.0
1500-2499 GM	6	3	3	4.8	3.0	12.0	89	40	48	6.6	5.1	8.9
2500-3999 GM	101	80	20	80.8	80.8	80.0	1088	622	455	81.3	79.1	84.4
≥4000 GM	17	15	2	13.6	15.2	8.0	145	118	25	10.8	15.0	4.6
<b>% OUT OF HOSPITAL BIRTHS</b>	1	0	1	0.8	0.0	4.0	3	0	3	0.2	0.0	0.6
<b>SPONTANEOUS ABORTION RATE</b>	7	6	1	5.4	6.3	3.0	117	75	40	6.1	5.7	6.8
Age of Mother												
10-14	0	0	0	0.0	0.0	0.0	0	0	0	0.0	0.0	0.0
15-17	0	0	0	0.0	0.0	0.0	10	2	8	4.8	1.6	9.7
18-19	0	0	0	0.0	0.0	0.0	13	6	7	6.8	4.5	12.1
20-24	4	4	0	14.3	18.3	0.0	39	26	12	8.9	8.5	9.1
25-29	2	2	0	7.8	10.8	0.0	28	19	9	8.2	8.5	7.8
30-34	1	0	1	5.4	0.0	22.2	14	11	2	4.7	5.2	2.2
35-39	0	0	0	0.0	0.0	0.0	12	10	2	5.2	6.0	3.1
40-44	0	0	0	0.0	0.0	0.0	1	1	0	0.5	0.7	0.0
>44	0	0	0	0.0	0.0	0.0	0	0	0	0.0	0.0	0.0
<b>INDUCED TERMINATION RATE</b>	13	10	3	10.1	10.5	9.0	35	27	7	1.8	2.0	1.2
Age of Recipient												
10-14	0	0	0	0.0	0.0	0.0	0	0	0	0.0	0.0	0.0
15-17	1	1	0	6.0	10.2	0.0	4	2	2	1.9	1.6	2.4
18-19	2	1	1	15.4	10.5	28.6	14	11	2	7.4	8.3	3.5
20-24	6	4	2	21.4	18.3	32.8	12	9	3	2.7	2.9	2.3
25-29	3	3	0	11.6	16.2	0.0	3	3	0	0.9	1.3	0.0
30-34	1	1	0	5.4	7.1	0.0	0	0	0	0.0	0.0	0.0
35-39	0	0	0	0.0	0.0	0.0	1	1	0	0.4	0.6	0.0
40-44	0	0	0	0.0	0.0	0.0	1	1	0	0.5	0.7	0.0
>44	0	0	0	0.0	0.0	0.0	0	0	0	0.0	0.0	0.0
<b>MARRIAGES</b>	41	35	5	7.6	8.7	3.5	1081	828	250	14.1	15.7	10.4
<b>DIVORCES</b>	26	23	2	4.8	5.7	1.4	398	261	82	5.2	5.0	3.4

## SELECTED VITAL STATISTICS BY RACE, BY COUNTY, 1986

ITEM	LONG						LOWNDES					
	NUMBER			RATE			NUMBER			RATE		
	Total	White	Black	Total	White	Black	Total	White	Black	Total	White	Black
<b>TOTAL DEATHS</b>	44	33	11	8.1	8.2	7.8	601	380	220	7.9	7.2	9.2
<b>Lifestages</b>												
<b>INFANCY (&lt;1)</b>	3	1	2	24.0	10.1	80.0	15	6	9	11.2	7.6	16.7
<b>NEONATAL</b>	1	1	0	8.0	10.1	0.0	9	4	5	6.7	5.1	9.3
<b>POST-NEONATAL</b>	2	0	2	16.0	0.0	80.0	6	2	4	4.5	2.5	7.4
<b>EARLY CHILDHOOD (1-4)</b>	3	2	1	686.5	709.2	641.0	3	3	0	58.7	99.9	0.0
<b>LATER CHILDHOOD (5-14)</b>	0	0	0	0.0	0.0	0.0	3	2	1	22.7	24.5	19.7
<b>ADOLESCENCE (15-19)</b>	0	0	0	0.0	0.0	0.0	5	1	4	62.8	19.0	147.9
<b>EARLY ADULTHOOD (20-29)</b>	3	2	1	266.7	233.1	374.5	27	17	10	174.4	155.5	220.0
<b>YOUNG ADULTHOOD (30-44)</b>	2	2	0	221.7	269.2	0.0	35	17	18	246.9	161.6	491.9
<b>MIDDLE ADULTHOOD (45-59)</b>	4	4	0	566.6	724.6	0.0	71	37	33	724.3	507.2	1315.8
<b>LATER ADULTHOOD (60-74)</b>	16	11	5	3361.3	3107.3	4098.4	194	128	66	2754.9	2582.2	3165.5
<b>OLDER ADULTHOOD (&gt;74)</b>	13	11	2	10400.0	13253.0	4761.9	248	169	79	10424.5	10077.5	11253.6
<b>Cause of Death</b>												
<b>Infectious And Parasitic Diseases (001-139)</b>	0	0	0	0.0	0.0	0.0	6	2	4	7.8	3.8	16.7
<b>Neoplasms (140-239)</b>	6	3	3	110.7	74.9	212.2	112	75	37	146.4	142.6	154.6
<b>Malignant Neoplasms (140-208)</b>	6	3	3	110.7	74.9	212.2	111	74	37	145.1	140.7	154.6
<b>Stomach (151)</b>	0	0	0	0.0	0.0	0.0	5	3	2	6.5	5.7	8.4
<b>Colon (153)</b>	0	0	0	0.0	0.0	0.0	7	5	2	9.1	9.5	8.4
<b>Pancreas (157)</b>	1	0	1	18.5	0.0	70.7	2	1	1	2.6	1.9	4.2
<b>Trachea, Bronchus And Lung (162)</b>	1	1	0	18.5	25.0	0.0	34	27	7	44.4	51.3	29.2
<b>Breast (174-175)</b>	0	0	0	0.0	0.0	0.0	3	1	2	3.9	1.9	8.4
<b>Ovary (183)</b>	1	1	0	18.5	25.0	0.0	1	0	1	1.3	0.0	4.2
<b>Prostate (185)</b>	2	1	1	36.9	25.0	70.7	10	3	7	13.1	5.7	29.2
<b>Leukemia (204-208)</b>	0	0	0	0.0	0.0	0.0	7	5	2	9.1	9.5	8.4
<b>All Other Malignant Sites</b>	1	0	1	18.5	0.0	70.7	42	29	13	54.9	55.1	54.3
<b>Endocrine, Nutritional and Metabolic Diseases (240-279)</b>	1	1	0	18.5	25.0	0.0	18	6	11	23.5	11.4	46.0
<b>Diabetes Mellitus (250)</b>	1	1	0	18.5	25.0	0.0	7	2	5	9.1	3.8	20.9
<b>Diseases Of Blood And Blood-Forming Organs (280-289)</b>	0	0	0	0.0	0.0	0.0	2	0	2	2.6	0.0	8.4
<b>Mental Disorders (290-319)</b>	0	0	0	0.0	0.0	0.0	1	1	0	1.3	1.9	0.0
<b>Diseases Of The Nervous System And Senses Organs (320-389)</b>	0	0	0	0.0	0.0	0.0	8	4	4	10.5	7.6	16.7
<b>Diseases Of The Circulatory System (390-459)</b>	21	17	4	387.6	424.6	282.9	303	193	110	396.0	367.0	459.5
<b>Hypertensive Disease (401-405)</b>	0	0	0	0.0	0.0	0.0	6	3	3	7.8	5.7	12.5
<b>Ischemic Heart Disease (410-414)</b>	7	7	0	129.2	174.8	0.0	111	77	34	145.1	146.4	142.0
<b>Acute Myocardial Infarction (410)</b>	7	7	0	129.2	174.8	0.0	69	52	17	90.2	98.9	71.0
<b>Other Forms Of Heart Disease (420-429)</b>	7	6	1	129.2	149.9	70.7	133	84	49	173.8	159.7	204.7
<b>Cerebrovascular Disease (430-438)</b>	6	3	3	110.7	74.9	212.2	46	23	23	60.1	43.7	96.1
<b>Diseases Of The Arteries And Capillaries (440-448)</b>	0	0	0	0.0	0.0	0.0	5	5	0	6.5	9.5	0.0
<b>Diseases Of The Respiratory System (460-519)</b>	4	4	0	73.8	99.9	0.0	35	27	8	45.7	51.3	33.4
<b>Influenza And Pneumonia (480-487)</b>	1	1	0	18.5	25.0	0.0	11	7	4	14.4	13.3	16.7
<b>Chronic Obstructive Pulmonary Disease (490-498)</b>	2	2	0	36.9	50.0	0.0	19	16	3	24.8	30.4	12.5
<b>Diseases Of The Digestive System (520-579)</b>	0	0	0	0.0	0.0	0.0	19	16	3	24.8	30.4	12.5
<b>Chronic Liver Disease And Cirrhosis (571)</b>	0	0	0	0.0	0.0	0.0	7	6	1	9.1	11.4	4.2
<b>Disease Of The Genito-urinary System (580-629)</b>	0	0	0	0.0	0.0	0.0	14	7	7	18.3	13.3	29.2
<b>Complications Of Pregnancy, Childbirth And The Puerperium (630-676)</b>	0	0	0	0.0	0.0	0.0	0	0	0	0.0	0.0	0.0
<b>Diseases Of The Skin (680-709)</b>	0	0	0	0.0	0.0	0.0	3	1	2	3.9	1.9	8.4
<b>Diseases Of The Musculo-skeletal System (710-739)</b>	0	0	0	0.0	0.0	0.0	1	1	0	1.3	1.9	0.0
<b>Congenital Anomalies (740-759)</b>	0	0	0	0.0	0.0	0.0	1	1	0	1.3	1.9	0.0
<b>Certain Conditions Originating In The Perinatal Period (760-779)</b>	1	1	0	18.5	25.0	0.0	9	3	6	11.8	5.7	25.1
<b>Disorders Relating To Short Gestation (765)</b>	0	0	0	0.0	0.0	0.0	6	1	5	7.8	1.9	20.9
<b>Symptoms, Signs and Ill-Defined Conditions (780-799)</b>	3	0	3	55.4	0.0	212.2	2	1	1	2.6	1.9	4.2
<b>SIDS (798)</b>	2	0	2	36.9	0.0	141.4	2	1	1	2.6	1.9	4.2
<b>Injury And Poisoning (E800-E999)</b>	8	7	1	147.7	174.8	70.7	67	42	25	87.6	79.9	104.4
<b>Motor Vehicle Accidents (E810-E825)</b>	2	1	1	36.9	25.0	70.7	15	12	3	19.6	22.8	12.5
<b>All Other Accidents (E800-E807, E826-E949)</b>	5	5	0	92.3	124.9	0.0	27	20	7	35.3	38.0	29.2
<b>Suicides (E950-E959)</b>	1	1	0	18.5	25.0	0.0	7	5	2	9.1	9.5	8.4
<b>Homicides (E960-E969)</b>	0	0	0	0.0	0.0	0.0	18	5	13	23.5	9.5	54.3

## SELECTED VITAL STATISTICS BY RACE, BY COUNTY, 1986

ITEM	LUMPKIN						MACON					
	NUMBER			RATE			NUMBER			RATE		
	Total	White	Black	Total	White	Black	Total	White	Black	Total	White	Black
<b>POPULATION</b>	12090	11633	457	0.0	0.0	0.0	14682	6383	8299	0.0	0.0	0.0
<b>LIVE BIRTHS</b>	169	167	2	14.0	14.4	4.4	198	72	126	13.5	11.3	15.2
Age of Mother												
10-14	1	1	0	2.2	2.3	0.0	2	0	2	3.1	0.0	4.5
15-17	11	11	0	38.5	39.9	0.0	12	4	8	27.0	28.8	26.1
18-19	16	16	0	32.8	34.7	0.0	26	7	19	89.3	82.4	92.2
20-24	52	51	1	76.7	78.1	40.0	71	25	46	105.0	98.8	108.7
25-29	62	61	1	144.9	148.1	62.5	51	22	29	86.4	86.3	86.6
30-34	20	20	0	45.5	46.7	0.0	23	11	12	48.0	44.9	51.3
35-39	7	7	0	18.3	18.9	0.0	8	3	5	20.5	17.1	23.3
40-44	0	0	0	0.0	0.0	0.0	5	0	5	15.2	0.0	25.4
>44	0	0	0	0.0	0.0	0.0	0	0	0	0.0	0.0	0.0
<b>UNWED MOTHER BIRTH RATE</b>	27	25	2	8.9	8.6	18.3	78	9	69	24.4	7.0	36.0
Age of Mother												
10-14	1	1	0	2.2	2.3	0.0	2	0	2	3.1	0.0	4.5
15-17	7	7	0	24.5	25.4	0.0	9	2	7	20.2	14.4	22.9
18-19	3	3	0	6.1	6.5	0.0	20	3	17	68.7	35.3	82.5
20-24	7	6	1	10.3	9.2	40.0	26	2	24	38.5	7.9	56.7
25-29	9	8	1	21.0	19.4	62.5	12	2	10	20.3	7.8	29.9
30-34	0	0	0	0.0	0.0	0.0	6	0	6	12.5	0.0	25.6
35-39	0	0	0	0.0	0.0	0.0	1	0	1	2.6	0.0	4.7
40-44	0	0	0	0.0	0.0	0.0	2	0	2	6.1	0.0	10.2
>44	0	0	0	0.0	0.0	0.0	0	0	0	0.0	0.0	0.0
Birth Weight												
<1500 GM	3	3	0	1.8	1.8	0.0	1	0	1	0.5	0.0	0.8
1500-2499 GM	11	11	0	6.5	6.6	0.0	14	0	14	7.1	0.0	11.1
2500-3999 GM	139	138	1	82.2	82.6	50.0	163	60	103	82.3	83.3	81.7
≥4000 GM	16	15	1	9.5	9.0	50.0	20	12	8	10.1	16.7	6.3
<b>% OUT OF HOSPITAL BIRTHS</b>	0	0	0	0.0	0.0	0.0	5	2	3	2.5	2.8	2.4
<b>SPONTANEOUS ABORTION RATE</b>	10	10	0	3.3	3.4	0.0	4	1	3	1.3	0.8	1.6
Age of Mother												
10-14	0	0	0	0.0	0.0	0.0	0	0	0	0.0	0.0	0.0
15-17	0	0	0	0.0	0.0	0.0	0	0	0	0.0	0.0	0.0
18-19	0	0	0	0.0	0.0	0.0	0	0	0	0.0	0.0	0.0
20-24	2	2	0	2.9	3.1	0.0	4	1	3	5.9	4.0	7.1
25-29	5	5	0	11.7	12.1	0.0	0	0	0	0.0	0.0	0.0
30-34	3	3	0	6.8	7.0	0.0	0	0	0	0.0	0.0	0.0
35-39	0	0	0	0.0	0.0	0.0	0	0	0	0.0	0.0	0.0
40-44	0	0	0	0.0	0.0	0.0	0	0	0	0.0	0.0	0.0
>44	0	0	0	0.0	0.0	0.0	0	0	0	0.0	0.0	0.0
<b>INDUCED TERMINATION RATE</b>	49	45	4	16.2	15.5	36.7	48	12	34	15.0	9.4	17.7
Age of Recipient												
10-14	0	0	0	0.0	0.0	0.0	1	0	1	1.5	0.0	2.2
15-17	3	3	0	10.5	10.9	0.0	5	2	3	11.2	14.4	9.8
18-19	12	9	3	24.6	19.5	111.1	7	2	5	24.1	23.5	24.3
20-24	18	17	1	26.5	26.0	40.0	13	1	11	19.2	4.0	26.0
25-29	8	8	0	18.7	19.4	0.0	12	4	7	20.3	15.7	20.9
30-34	5	5	0	11.4	11.7	0.0	3	0	3	6.3	0.0	12.8
35-39	3	3	0	7.9	8.1	0.0	4	2	2	10.3	11.4	9.3
40-44	0	0	0	0.0	0.0	0.0	2	1	1	6.1	7.6	5.1
>44	0	0	0	0.0	0.0	0.0	1	0	1	3.0	0.0	5.7
<b>MARRIAGES</b>	114	114	0	9.4	9.8	0.0	89	45	44	6.1	7.0	5.3
<b>DIVORCES</b>	75	74	0	6.2	6.4	0.0	45	24	14	3.1	3.8	1.7

## SELECTED VITAL STATISTICS BY RACE, BY COUNTY, 1986

ITEM	LUMPKIN						MACON					
	NUMBER			RATE			NUMBER			RATE		
	Total	White	Black	Total	White	Black	Total	White	Black	Total	White	Black
<b>TOTAL DEATHS</b>	111	110	1	9.2	9.5	2.2	149	73	76	10.1	11.4	9.2
<b>Lifestages</b>												
<b>INFANCY (&lt;1)</b>	1	1	0	5.9	6.0	0.0	3	0	3	15.2	0.0	23.8
<b>NEONATAL</b>	1	1	0	5.9	6.0	0.0	1	0	1	5.1	0.0	7.9
<b>POST-NEONATAL</b>	0	0	0	0.0	0.0	0.0	2	0	2	10.1	0.0	15.9
<b>EARLY CHILDHOOD (1-4)</b>	0	0	0	0.0	0.0	0.0	2	0	2	182.0	0.0	305.3
<b>LATER CHILDHOOD (5-14)</b>	3	3	0	161.6	167.9	0.0	0	0	0	0.0	0.0	0.0
<b>ADOLESCENCE (15-19)</b>	1	1	0	64.1	68.4	0.0	0	0	0	0.0	0.0	0.0
<b>EARLY ADULTHOOD (20-29)</b>	2	2	0	88.5	92.3	0.0	5	1	4	205.3	95.2	288.8
<b>YOUNG ADULTHOOD (30-44)</b>	8	8	0	358.9	367.6	0.0	10	4	6	430.5	347.5	511.9
<b>MIDDLE ADULTHOOD (45-59)</b>	12	12	0	709.2	735.3	0.0	21	9	12	1092.0	929.8	1256.5
<b>LATER ADULTHOOD (60-74)</b>	34	34	0	2775.5	2876.5	0.0	48	23	25	2672.6	2494.6	2860.4
<b>OLDER ADULTHOOD (&gt;74)</b>	50	49	1	10438.4	10447.8	10000.0	60	36	24	7863.7	8430.9	7142.9
<b>Cause of Death</b>												
<b>Infectious And Parasitic Diseases (001-139)</b>	2	2	0	16.5	17.2	0.0	1	1	0	6.8	15.7	0.0
<b>Neoplasms (140-239)</b>	16	15	1	132.3	128.9	218.8	34	21	13	231.6	329.0	156.6
<b>Malignant Neoplasms (140-208)</b>	16	15	1	132.3	128.9	218.8	34	21	13	231.6	329.0	156.6
<b>Stomach (151)</b>	0	0	0	0.0	0.0	0.0	1	0	1	6.8	0.0	12.0
<b>Colon (153)</b>	0	0	0	0.0	0.0	0.0	4	2	2	27.2	31.3	24.1
<b>Pancreas (157)</b>	0	0	0	0.0	0.0	0.0	1	0	1	6.8	0.0	12.0
<b>Trachea, Bronchus And Lung (162)</b>	6	5	1	49.6	43.0	218.8	5	3	2	34.1	47.0	24.1
<b>Breast (174-175)</b>	1	1	0	8.3	8.6	0.0	4	4	0	27.2	62.7	0.0
<b>Ovary (183)</b>	0	0	0	0.0	0.0	0.0	1	1	0	6.8	15.7	0.0
<b>Prostate (185)</b>	0	0	0	0.0	0.0	0.0	4	0	4	27.2	0.0	48.2
<b>Leukemia (204-208)</b>	1	1	0	8.3	8.6	0.0	0	0	0	0.0	0.0	0.0
<b>All Other Malignant Sites</b>	8	8	0	66.2	68.8	0.0	14	11	3	95.4	172.3	36.1
<b>Endocrine, Nutritional and Metabolic Diseases (240-279)</b>	1	1	0	8.3	8.6	0.0	3	2	1	20.4	31.3	12.0
<b>Diabetes Mellitus (250)</b>	0	0	0	0.0	0.0	0.0	3	2	1	20.4	31.3	12.0
<b>Diseases Of Blood And Blood-Forming Organs (280-289)</b>	0	0	0	0.0	0.0	0.0	1	1	0	6.8	15.7	0.0
<b>Mental Disorders (290-319)</b>	0	0	0	0.0	0.0	0.0	1	0	1	6.8	0.0	12.0
<b>Diseases Of The Nervous System And Sense Organs (320-389)</b>	1	1	0	8.3	8.6	0.0	2	1	1	13.6	15.7	12.0
<b>Diseases Of The Circulatory System (390-459)</b>	55	55	0	454.9	472.8	0.0	62	25	37	422.3	391.7	445.8
<b>Hypertensive Disease (401-408)</b>	1	1	0	8.3	8.6	0.0	3	2	1	20.4	31.3	12.0
<b>Ischaemic Heart Disease (410-414)</b>	25	25	0	206.8	214.9	0.0	26	9	17	177.1	141.0	204.8
<b>Acute Myocardial Infarction (410)</b>	18	18	0	148.9	154.7	0.0	20	6	14	136.2	94.0	168.7
<b>Other Forms Of Heart Disease (420-429)</b>	13	13	0	107.5	111.8	0.0	17	4	13	115.8	62.7	156.6
<b>Cerebrovascular Disease (430-438)</b>	10	10	0	82.7	86.0	0.0	11	7	4	74.9	109.7	48.2
<b>Diseases Of The Arteries And Capillaries (440-448)</b>	5	5	0	41.4	43.0	0.0	2	2	0	13.6	31.3	0.0
<b>Diseases Of The Respiratory System (460-519)</b>	14	14	0	115.8	120.3	0.0	12	8	4	81.7	125.3	48.2
<b>Influenza And Pneumonia (480-487)</b>	10	10	0	82.7	86.0	0.0	7	5	2	47.7	78.3	24.1
<b>Chronic Obstructive Pulmonary Disease (490-498)</b>	3	3	0	24.8	25.8	0.0	4	2	2	27.2	31.3	24.1
<b>Diseases Of The Digestive System (520-579)</b>	5	5	0	41.4	43.0	0.0	10	8	2	68.1	125.3	24.1
<b>Chronic Liver Disease And Cirrhosis (571)</b>	3	3	0	24.8	25.8	0.0	3	3	0	20.4	47.0	0.0
<b>Disease Of The Genito-Urinary System (580-629)</b>	0	0	0	0.0	0.0	0.0	2	0	2	13.6	0.0	24.1
<b>Complications Of Pregnancy, Childbirth And The Puerperium (630-676)</b>	0	0	0	0.0	0.0	0.0	0	0	0	0.0	0.0	0.0
<b>Diseases Of The Skin (680-709)</b>	0	0	0	0.0	0.0	0.0	2	0	2	13.6	0.0	24.1
<b>Diseases Of The Musculo-Skeletal System (710-739)</b>	0	0	0	0.0	0.0	0.0	1	0	1	6.8	0.0	12.0
<b>Congenital Anomalies (740-759)</b>	1	1	0	8.3	8.6	0.0	2	1	1	13.6	15.7	12.0
<b>Certain Conditions Originating In The Perinatal Period (760-779)</b>	1	1	0	8.3	8.6	0.0	0	0	0	0.0	0.0	0.0
<b>Disorders Relating To Short Gestation (765)</b>	0	0	0	0.0	0.0	0.0	0	0	0	0.0	0.0	0.0
<b>Symptoms, Signs and Ill-Defined Conditions (780-799)</b>	0	0	0	0.0	0.0	0.0	2	1	1	13.6	15.7	12.0
<b>SIDS (798)</b>	0	0	0	0.0	0.0	0.0	1	0	1	6.8	0.0	12.0
<b>Injury And Poisoning (E800-E999)</b>	15	15	0	124.1	128.9	0.0	14	4	10	95.4	62.7	120.5
<b>Motor Vehicle Accidents (E810-E825)</b>	5	5	0	41.4	43.0	0.0	2	1	1	13.6	15.7	12.0
<b>All Other Accidents (E800-E807, E826-E949)</b>	7	7	0	57.9	60.2	0.0	7	1	6	47.7	15.7	72.3
<b>Suicides (E950-E959)</b>	2	2	0	16.5	17.2	0.0	2	1	1	13.6	15.7	12.0
<b>Homicides (E960-E969)</b>	1	1	0	8.3	8.6	0.0	3	1	2	20.4	15.7	24.1

## SELECTED VITAL STATISTICS BY RACE, BY COUNTY, 1986

ITEM	MADISON						MARION					
	NUMBER			RATE			NUMBER			RATE		
	Total	White	Black	Total	White	Black	Total	White	Black	Total	White	Black
<b>POPULATION</b>	19861	17644	2217	0.0	0.0	0.0	5625	3011	2614	0.0	0.0	0.0
<b>LIVE BIRTHS</b>	264	233	31	13.3	13.2	14.0	80	43	37	14.2	14.3	14.2
Age of Mother												
10-14	2	1	1	2.2	1.3	7.0	0	0	0	0.0	0.0	0.0
15-17	25	17	8	47.7	38.1	102.6	10	4	6	42.6	35.7	48.8
18-19	30	26	4	87.7	88.1	85.1	8	3	5	86.0	71.4	98.0
20-24	91	83	8	116.1	117.9	100.0	25	11	14	107.3	99.1	114.8
25-29	71	64	7	82.2	82.6	78.7	18	13	5	90.9	127.5	52.1
30-34	33	31	2	39.5	41.8	21.1	15	10	5	70.4	75.8	61.7
35-39	9	8	1	12.9	12.9	12.8	4	2	2	24.8	22.2	28.2
40-44	3	3	0	5.5	6.1	0.0	0	0	0	0.0	0.0	0.0
>44	0	0	0	0.0	0.0	0.0	0	0	0	0.0	0.0	0.0
<b>UNWED MOTHER BIRTH RATE</b>	41	15	26	8.9	3.7	49.8	26	6	20	20.0	8.7	32.6
Age of Mother												
10-14	1	0	1	1.1	0.0	7.0	0	0	0	0.0	0.0	0.0
15-17	11	3	8	21.0	6.7	102.6	7	1	6	29.8	8.9	48.8
18-19	7	3	4	20.5	10.2	85.1	5	1	4	53.8	23.8	78.4
20-24	12	6	6	15.3	8.5	75.0	10	2	8	42.9	18.0	65.6
25-29	6	2	4	6.9	2.6	44.9	1	0	1	5.1	0.0	10.4
30-34	2	0	2	2.4	0.0	21.1	3	2	1	14.1	15.2	12.3
35-39	1	0	1	1.4	0.0	12.8	0	0	0	0.0	0.0	0.0
40-44	1	1	0	1.8	2.0	0.0	0	0	0	0.0	0.0	0.0
>44	0	0	0	0.0	0.0	0.0	0	0	0	0.0	0.0	0.0
Birth Weight												
<1500 GM	4	3	1	1.5	1.3	3.2	1	1	0	1.2	2.3	0.0
1500-2499 GM	18	13	5	6.8	5.6	16.1	6	1	5	7.5	2.3	13.5
2500-3999 GM	201	179	22	76.1	76.8	71.0	66	35	31	82.5	81.4	83.8
≥4000 GM	41	38	3	15.5	16.3	9.7	7	6	1	8.7	14.0	2.7
<b>% OUT OF HOSPITAL BIRTHS</b>	2	1	1	0.8	0.4	3.2	0	0	0	0.0	0.0	0.0
<b>SPONTANEOUS ABORTION RATE</b>	6	5	1	1.3	1.2	1.9	2	0	2	1.5	0.0	3.3
Age of Mother												
10-14	1	1	0	1.1	1.3	0.0	0	0	0	0.0	0.0	0.0
15-17	2	2	0	3.8	4.5	0.0	0	0	0	0.0	0.0	0.0
18-19	0	0	0	0.0	0.0	0.0	0	0	0	0.0	0.0	0.0
20-24	2	1	1	2.6	1.4	12.5	2	0	2	8.6	0.0	16.4
25-29	0	0	0	0.0	0.0	0.0	0	0	0	0.0	0.0	0.0
30-34	1	1	0	1.2	1.3	0.0	0	0	0	0.0	0.0	0.0
35-39	0	0	0	0.0	0.0	0.0	0	0	0	0.0	0.0	0.0
40-44	0	0	0	0.0	0.0	0.0	0	0	0	0.0	0.0	0.0
>44	0	0	0	0.0	0.0	0.0	0	0	0	0.0	0.0	0.0
<b>INDUCED TERMINATION RATE</b>	37	31	5	8.0	7.6	9.6	21	6	10	16.1	8.7	16.3
Age of Recipient												
10-14	0	0	0	0.0	0.0	0.0	1	0	1	3.3	0.0	6.1
15-17	10	8	2	19.1	17.9	25.6	6	2	1	25.5	17.9	8.1
18-19	3	2	1	8.8	6.8	21.3	2	1	0	21.5	23.8	0.0
20-24	14	12	1	17.9	17.0	12.5	6	2	4	25.8	18.0	32.8
25-29	6	5	1	6.9	6.5	11.2	5	1	3	25.3	9.8	31.2
30-34	2	2	0	2.4	2.7	0.0	0	0	0	0.0	0.0	0.0
35-39	1	1	0	1.4	1.6	0.0	1	0	1	6.2	0.0	14.1
40-44	1	1	0	1.8	2.0	0.0	0	0	0	0.0	0.0	0.0
>44	0	0	0	0.0	0.0	0.0	0	0	0	0.0	0.0	0.0
<b>MARRIAGES</b>	167	155	6	8.4	8.8	2.7	48	30	18	8.5	10.0	6.9
<b>DIVORCES</b>	88	67	3	4.4	3.8	1.4	32	26	6	5.7	8.6	2.3

## SELECTED VITAL STATISTICS BY RACE, BY COUNTY, 1986

ITEM	MADISON						MARION					
	NUMBER			RATE			NUMBER			RATE		
	Total	White	Black	Total	White	Black	Total	White	Black	Total	White	Black
<b>TOTAL DEATHS</b>	156	143	13	7.9	8.1	5.9	65	38	27	11.6	12.6	10.3
<b>Lifestages</b>												
<b>INFANCY (&lt;1)</b>	4	4	0	15.2	17.2	0.0	2	1	1	25.0	23.3	27.0
<b>NEONATAL</b>	3	3	0	11.4	12.9	0.0	1	1	0	12.5	23.3	0.0
<b>POST-NEONATAL</b>	1	1	0	3.8	4.3	0.0	1	0	1	12.5	0.0	27.0
<b>EARLY CHILDHOOD (1-4)</b>	0	0	0	0.0	0.0	0.0	1	0	1	307.7	0.0	526.3
<b>LATER CHILDHOOD (5-14)</b>	0	0	0	0.0	0.0	0.0	1	0	1	92.5	0.0	178.6
<b>ADOLESCENCE (15-19)</b>	5	4	1	280.6	264.9	367.6	0	0	0	0.0	0.0	0.0
<b>EARLY ADULTHOOD (20-29)</b>	3	2	1	93.4	69.0	316.5	3	3	0	363.6	717.7	0.0
<b>YOUNG ADULTHOOD (30-44)</b>	4	4	0	95.5	106.4	0.0	1	1	0	98.8	160.3	0.0
<b>MIDDLE ADULTHOOD (45-59)</b>	21	20	1	745.2	772.5	436.7	9	4	5	1224.5	902.9	1712.3
<b>LATER ADULTHOOD (60-74)</b>	52	46	6	2360.4	2322.1	2702.7	23	11	12	3216.8	2594.3	4123.7
<b>OLDER ADULTHOOD (&gt;74)</b>	67	63	4	10912.0	11072.1	8888.9	25	18	7	11682.2	17647.1	6250.0
<b>Cause of Death</b>												
<b>Infectious And Parasitic Diseases (001-139)</b>	2	2	0	10.1	11.3	0.0	2	1	1	35.6	33.2	38.3
<b>Neoplasms (140-239)</b>	48	44	4	241.7	249.4	180.4	6	4	2	106.7	132.8	76.5
<b>Malignant Neoplasms (140-208)</b>	48	44	4	241.7	249.4	180.4	6	4	2	106.7	132.8	76.5
Stomach (151)	1	1	0	5.0	5.7	0.0	0	0	0	0.0	0.0	0.0
Colon (153)	4	4	0	20.1	22.7	0.0	0	0	0	0.0	0.0	0.0
Pancreas (157)	1	1	0	5.0	5.7	0.0	0	0	0	0.0	0.0	0.0
Trachea, Bronchus And Lung (162)	15	14	1	75.5	79.3	45.1	2	0	2	35.6	0.0	76.5
Breast (174-175)	7	7	0	35.2	39.7	0.0	1	1	0	17.8	33.2	0.0
Ovary (183)	0	0	0	0.0	0.0	0.0	0	0	0	0.0	0.0	0.0
Prostate (185)	3	2	1	15.1	11.3	45.1	1	1	0	17.8	33.2	0.0
Leukemia (204-208)	6	5	1	30.2	28.3	45.1	0	0	0	0.0	0.0	0.0
All Other Malignant Sites	11	10	1	55.4	56.7	45.1	2	2	0	35.6	66.4	0.0
<b>Endocrine, Nutritional and Metabolic Diseases (240-279)</b>	4	4	0	20.1	22.7	0.0	3	2	1	53.3	66.4	38.3
Diabetes Mellitus (250)	4	4	0	20.1	22.7	0.0	3	2	1	53.3	66.4	38.3
<b>Diseases Of Blood And Blood-Forming Organs (280-289)</b>	0	0	0	0.0	0.0	0.0	2	1	1	35.6	33.2	38.3
<b>Mental Disorders (290-319)</b>	4	4	0	20.1	22.7	0.0	1	0	1	17.8	0.0	38.3
<b>Diseases Of The Nervous System And Sense Organs (320-389)</b>	3	3	0	15.1	17.0	0.0	0	0	0	0.0	0.0	0.0
<b>Diseases Of The Circulatory System (390-459)</b>	57	51	6	287.0	289.1	270.6	31	20	11	551.1	664.2	420.8
<b>Hypertensive Disease (401-405)</b>	1	1	0	5.0	5.7	0.0	0	0	0	0.0	0.0	0.0
<b>Ischaemic Heart Disease (410-414)</b>	39	37	2	196.4	209.7	90.2	16	11	5	284.4	365.3	191.3
Acute Myocardial Infarction (410)	24	23	1	120.8	130.4	45.1	13	10	3	231.1	332.1	114.8
<b>Other Forms Of Heart Disease (420-429)</b>	12	9	3	60.4	51.0	135.3	7	4	3	124.4	132.8	114.8
<b>Cerebrovascular Disease (430-438)</b>	5	4	1	25.2	22.7	45.1	7	5	2	124.4	166.1	76.5
<b>Diseases Of The Arteries And Capillaries (440-448)</b>	0	0	0	0.0	0.0	0.0	0	0	0	0.0	0.0	0.0
<b>Diseases Of The Respiratory System (480-519)</b>	11	11	0	55.4	62.3	0.0	5	3	2	88.9	99.6	76.5
Influenza And Pneumonia (480-487)	3	3	0	15.1	17.0	0.0	3	1	2	53.3	33.2	76.5
<b>Chronic Obstructive Pulmonary Disease (490-496)</b>	6	6	0	30.2	34.0	0.0	2	2	0	35.6	66.4	0.0
<b>Diseases Of The Digestive System (520-579)</b>	5	5	0	25.2	28.3	0.0	1	1	0	17.8	33.2	0.0
Chronic Liver Disease And Cirrhosis (571)	1	1	0	5.0	5.7	0.0	0	0	0	0.0	0.0	0.0
<b>Disease Of The Genito-urinary System (580-629)</b>	4	2	2	20.1	11.3	90.2	2	0	2	35.6	0.0	76.5
<b>Complications Of Pregnancy, Childbirth And The Puerperium (630-676)</b>	0	0	0	0.0	0.0	0.0	0	0	0	0.0	0.0	0.0
<b>Diseases Of The Skin (680-709)</b>	0	0	0	0.0	0.0	0.0	0	0	0	0.0	0.0	0.0
<b>Diseases Of The Musculo-skeletal System (710-739)</b>	1	1	0	5.0	5.7	0.0	0	0	0	0.0	0.0	0.0
Congenital Anomalies (740-759)	2	2	0	10.1	11.3	0.0	0	0	0	0.0	0.0	0.0
<b>Certain Conditions Originating In The Perinatal Period (760-779)</b>	1	1	0	5.0	5.7	0.0	1	1	0	17.8	33.2	0.0
Disorders Relating To Short Gestation (765)	1	1	0	5.0	5.7	0.0	0	0	0	0.0	0.0	0.0
<b>Symptoms, Signs and Ill Defined Conditions (780-799)</b>	1	1	0	5.0	5.7	0.0	1	0	1	17.8	0.0	38.3
SIDS (798)	1	1	0	5.0	5.7	0.0	1	0	1	17.8	0.0	38.3
<b>Injury And Poisoning (E800-E989)</b>	13	12	1	65.5	68.0	45.1	10	5	5	177.8	166.1	191.3
Motor Vehicle Accidents (E810-E825)	7	6	1	35.2	34.0	45.1	4	3	1	71.1	99.6	38.3
All Other Accidents (E800-E807, E826-E949)	2	2	0	10.1	11.3	0.0	2	0	2	35.6	0.0	76.5
Suicides (E950-E959)	3	3	0	15.1	17.0	0.0	2	2	0	35.6	66.4	0.0
Homicides (E960-E969)	1	1	0	5.0	5.7	0.0	0	0	0	0.0	0.0	0.0

## SELECTED VITAL STATISTICS BY RACE, BY COUNTY, 1986

ITEM	MCDUFFIE						MCINTOSH					
	NUMBER			RATE			NUMBER			RATE		
	Total	White	Black	Total	White	Black	Total	White	Black	Total	White	Black
<b>POPULATION</b>	19982	12711	7271	0.0	0.0	0.0	8551	4669	3882	0.0	0.0	0.0
<b>LIVE BIRTHS</b>	322	166	155	16.1	13.1	21.3	136	68	68	15.9	14.6	17.5
Age of Mother												
10-14	4	0	4	4.9	0.0	11.7	1	1	0	2.3	4.8	0.0
15-17	31	13	18	48.1	38.6	58.4	18	9	9	64.5	75.0	56.6
18-19	40	22	18	105.5	106.3	104.7	17	7	10	107.6	90.9	123.5
20-24	103	43	60	118.1	86.2	160.9	54	28	26	145.2	131.5	163.5
25-29	86	57	28	107.2	119.2	86.4	28	14	14	88.6	81.4	97.2
30-34	43	25	18	55.9	50.2	66.4	16	9	7	52.5	50.3	55.6
35-39	15	6	9	22.9	14.7	36.4	1	0	1	3.7	0.0	9.0
40-44	0	0	0	0.0	0.0	0.0	1	0	1	4.6	0.0	11.5
>44	0	0	0	0.0	0.0	0.0	0	0	0	0.0	0.0	0.0
<b>UNWED MOTHER BIRTH RATE</b>	124	18	106	26.6	6.5	56.4	59	16	43	30.8	15.3	49.6
Age of Mother												
10-14	4	0	4	4.9	0.0	11.7	1	1	0	2.3	4.8	0.0
15-17	24	6	18	37.2	17.8	58.4	13	4	9	46.6	33.3	56.6
18-19	20	4	16	52.8	19.3	93.0	9	1	8	57.0	13.0	98.8
20-24	47	5	42	53.9	10.0	112.6	22	7	15	59.1	32.9	94.3
25-29	15	3	12	18.7	6.3	37.0	12	3	9	38.0	17.4	62.5
30-34	11	0	11	14.3	0.0	40.6	1	0	1	3.3	0.0	7.9
35-39	3	0	3	4.6	0.0	12.1	1	0	1	3.7	0.0	9.0
40-44	0	0	0	0.0	0.0	0.0	0	0	0	0.0	0.0	0.0
>44	0	0	0	0.0	0.0	0.0	0	0	0	0.0	0.0	0.0
Birth Weight												
<1500 GM	11	2	9	3.4	1.2	5.8	2	1	1	1.5	1.5	1.5
1500-2499 GM	24	9	15	7.5	5.4	9.7	11	5	6	8.1	7.4	8.8
2500-3999 GM	252	131	120	78.3	78.9	77.4	104	50	54	76.5	73.5	79.4
≥4000 GM	35	24	11	10.9	14.5	7.1	19	12	7	14.0	17.6	10.3
<b>% OUT OF HOSPITAL BIRTHS</b>	1	0	1	0.3	0.0	0.6	0	0	0	0.0	0.0	0.0
<b>SPONTANEOUS ABORTION RATE</b>	24	16	8	5.2	5.8	4.3	8	3	5	4.2	2.9	5.8
Age of Mother												
10-14	0	0	0	0.0	0.0	0.0	0	0	0	0.0	0.0	0.0
15-17	0	0	0	0.0	0.0	0.0	1	0	1	3.6	0.0	6.3
18-19	3	2	1	7.9	9.7	5.8	1	0	1	6.3	0.0	12.3
20-24	6	6	0	6.9	12.0	0.0	3	2	1	8.1	9.4	6.3
25-29	6	2	4	7.5	4.2	12.3	2	1	1	6.3	5.8	6.9
30-34	6	6	0	7.8	12.0	0.0	1	0	1	3.3	0.0	7.9
35-39	3	0	3	4.6	0.0	12.1	0	0	0	0.0	0.0	0.0
40-44	0	0	0	0.0	0.0	0.0	0	0	0	0.0	0.0	0.0
>44	0	0	0	0.0	0.0	0.0	0	0	0	0.0	0.0	0.0
<b>INDUCED TERMINATION RATE</b>	55	28	26	11.8	10.1	13.8	18	5	13	9.4	4.8	15.0
Age of Recipient												
10-14	3	0	3	3.6	0.0	8.7	0	0	0	0.0	0.0	0.0
15-17	10	6	4	15.5	17.8	13.0	4	0	4	14.3	0.0	25.2
18-19	4	3	1	10.6	14.5	5.8	1	1	0	6.3	13.0	0.0
20-24	21	9	12	24.1	18.0	32.2	9	4	5	24.2	18.8	31.4
25-29	11	6	4	13.7	12.6	12.3	2	0	2	6.3	0.0	13.9
30-34	5	4	1	6.5	8.0	3.7	2	0	2	6.6	0.0	15.9
35-39	1	0	1	1.5	0.0	4.0	0	0	0	0.0	0.0	0.0
40-44	0	0	0	0.0	0.0	0.0	0	0	0	0.0	0.0	0.0
>44	0	0	0	0.0	0.0	0.0	0	0	0	0.0	0.0	0.0
<b>MARRIAGES</b>	165	105	60	8.3	8.3	8.3	82	48	33	9.6	10.3	8.5
<b>DIVORCES</b>	143	117	25	7.2	9.2	3.4	62	43	18	7.3	9.2	4.6

SELECTED VITAL STATISTICS BY RACE, BY COUNTY, 1986

ITEM	MCDUFFIE						MCINTOSH					
	NUMBER			RATE			NUMBER			RATE		
	Total	White	Black	Total	White	Black	Total	White	Black	Total	White	Black
<b>TOTAL DEATHS</b>	189	115	74	9.5	9.0	10.2	74	41	33	8.7	8.8	8.5
<b>Lifestages</b>												
<b>INFANCY (&lt;1)</b>	4	2	2	12.4	12.0	12.9	2	2	0	14.7	29.4	0.0
<b>NEONATAL</b>	3	2	1	9.3	12.0	6.5	2	2	0	14.7	29.4	0.0
<b>POST-NEONATAL</b>	1	0	1	3.1	0.0	6.5	0	0	0	0.0	0.0	0.0
<b>EARLY CHILDHOOD (1-4)</b>	0	0	0	0.0	0.0	0.0	0	0	0	0.0	0.0	0.0
<b>LATER CHILDHOOD (5-14)</b>	0	0	0	0.0	0.0	0.0	1	1	0	60.6	123.3	0.0
<b>ADOLESCENCE (15-19)</b>	2	2	0	100.5	186.9	0.0	0	0	0	0.0	0.0	0.0
<b>EARLY ADULTHOOD (20-29)</b>	5	1	4	161.5	53.3	327.6	4	3	1	296.7	391.6	171.8
<b>YOUNG ADULTHOOD (30-44)</b>	10	6	4	267.8	239.3	326.0	1	1	0	65.8	105.7	0.0
<b>MIDDLE ADULTHOOD (45-59)</b>	27	15	12	910.3	696.1	1479.7	10	4	6	884.2	597.0	1301.5
<b>LATER ADULTHOOD (60-74)</b>	64	35	29	2661.1	2074.7	4039.0	36	18	18	3522.5	3255.0	3838.0
<b>OLDER ADULTHOOD (&gt;74)</b>	77	54	23	10171.7	10093.5	10360.4	20	12	8	6849.3	8219.2	5479.4
<b>Cause of Death</b>												
<b>Infectious And Parasitic Diseases (001-139)</b>	7	3	4	35.0	23.6	55.0	0	0	0	0.0	0.0	0.0
<b>Neoplasms (140-239)</b>	34	22	12	170.2	173.1	165.0	16	8	8	187.1	171.3	206.1
<b>Malignant Neoplasms (140-208)</b>	32	21	11	160.1	165.2	151.3	16	8	8	187.1	171.3	206.1
<b>Stomach (151)</b>	0	0	0	0.0	0.0	0.0	0	0	0	0.0	0.0	0.0
<b>Colon (153)</b>	3	2	1	15.0	15.7	13.8	1	0	1	11.7	0.0	25.8
<b>Pancreas (157)</b>	2	1	1	10.0	7.9	13.8	1	0	1	11.7	0.0	25.8
<b>Trachea, Bronchus And Lung (162)</b>	9	5	4	45.0	39.3	55.0	4	2	2	46.8	42.8	51.5
<b>Breast (174-175)</b>	1	1	0	5.0	7.9	0.0	0	0	0	0.0	0.0	0.0
<b>Ovary (183)</b>	2	2	0	10.0	15.7	0.0	0	0	0	0.0	0.0	0.0
<b>Prostate (185)</b>	1	0	1	5.0	0.0	13.8	2	1	1	23.4	21.4	25.8
<b>Leukemia (204-208)</b>	2	2	0	10.0	15.7	0.0	0	0	0	0.0	0.0	0.0
<b>All Other Malignant Sites</b>	12	8	4	60.1	62.9	55.0	8	5	3	93.6	107.1	77.3
<b>Endocrine, Nutritional and Metabolic Diseases (240-279)</b>	2	2	0	10.0	15.7	0.0	3	2	1	35.1	42.8	25.8
<b>Diabetes Mellitus (250)</b>	2	2	0	10.0	15.7	0.0	2	1	1	23.4	21.4	25.8
<b>Diseases of Blood And Blood-Forming Organs (280-289)</b>	0	0	0	0.0	0.0	0.0	0	0	0	0.0	0.0	0.0
<b>Mental Disorders (290-319)</b>	3	3	0	15.0	23.6	0.0	1	1	0	11.7	21.4	0.0
<b>Diseases of The Nervous System And Sense Organs (320-389)</b>	0	0	0	0.0	0.0	0.0	1	1	0	11.7	21.4	0.0
<b>Diseases of The Circulatory System (390-459)</b>	62	36	26	310.3	283.2	357.6	33	16	17	385.9	342.7	437.9
<b>Hypertensive Disease (401-405)</b>	2	1	1	10.0	7.9	13.8	0	0	0	0.0	0.0	0.0
<b>Ischaemic Heart Disease (410-414)</b>	28	21	7	140.1	165.2	96.3	11	7	4	128.6	149.9	103.0
<b>Acute Myocardial Infarction (410)</b>	18	14	4	90.1	110.1	55.0	7	3	4	81.9	64.3	103.0
<b>Other Forms Of Heart Disease (420-429)</b>	18	9	9	90.1	70.8	123.8	18	8	10	210.5	171.3	257.6
<b>Cerebrovascular Disease (430-438)</b>	9	4	5	45.0	31.5	68.8	4	1	3	46.8	21.4	77.3
<b>Diseases of The Arteries And Capillaries (440-448)</b>	2	0	2	10.0	0.0	27.5	0	0	0	0.0	0.0	0.0
<b>Diseases of The Respiratory System (460-519)</b>	13	10	3	65.1	78.7	41.3	4	3	1	46.8	64.3	25.8
<b>Influenza And Pneumonia (480-487)</b>	8	6	2	40.0	47.2	27.5	1	1	0	11.7	21.4	0.0
<b>Chronic Obstructive Pulmonary Disease (490-496)</b>	4	4	0	20.0	31.5	0.0	2	2	0	23.4	42.8	0.0
<b>Diseases of The Digestive System (520-579)</b>	7	6	1	35.0	47.2	13.8	1	0	1	11.7	0.0	25.8
<b>Chronic Liver Disease And Cirrhosis (571)</b>	2	2	0	10.0	15.7	0.0	0	0	0	0.0	0.0	0.0
<b>Disease Of The Genito-urinary System (580-629)</b>	3	1	2	15.0	7.9	27.5	2	1	1	23.4	21.4	25.8
<b>Complications Of Pregnancy, Childbirth And The Puerperium (630-676)</b>	0	0	0	0.0	0.0	0.0	0	0	0	0.0	0.0	0.0
<b>Diseases of The Skin (680-709)</b>	1	1	0	5.0	7.9	0.0	1	1	0	11.7	21.4	0.0
<b>Diseases of The Musculo-skeletal System (710-739)</b>	1	1	0	5.0	7.9	0.0	0	0	0	0.0	0.0	0.0
<b>Congenital Anomalies (740-759)</b>	1	1	0	5.0	7.9	0.0	1	1	0	11.7	21.4	0.0
<b>Certain Conditions Originating In The Perinatal Period (760-779)</b>	2	1	1	10.0	7.9	13.8	1	1	0	11.7	21.4	0.0
<b>Disorders Relating To Short Gestation (765)</b>	0	0	0	0.0	0.0	0.0	0	0	0	0.0	0.0	0.0
<b>Symptoms, Signs and Ill Defined Conditions (780-799)</b>	39	17	22	195.2	133.7	302.6	1	0	1	11.7	0.0	25.8
<b>SIDS (798)</b>	1	0	1	5.0	0.0	13.8	0	0	0	0.0	0.0	0.0
<b>Injury And Poisoning (E800-E999)</b>	14	11	3	70.1	86.5	41.3	9	6	3	105.3	128.5	77.3
<b>Motor Vehicle Accidents (E810-E825)</b>	5	4	1	25.0	31.5	13.8	2	2	0	23.4	42.8	0.0
<b>All Other Accidents (E800-E807, E826-E849)</b>	4	4	0	20.0	31.5	0.0	3	1	2	35.1	21.4	51.5
<b>Suicides (E950-E959)</b>	3	3	0	15.0	23.6	0.0	2	2	0	23.4	42.8	0.0
<b>Homicides (E960-E969)</b>	2	0	2	10.0	0.0	27.5	1	1	0	11.7	21.4	0.0



## SELECTED VITAL STATISTICS BY RACE, BY COUNTY, 1986

ITEM	MERIWETHER						MILLER					
	NUMBER			RATE			NUMBER			RATE		
	Total	White	Black	Total	White	Black	Total	White	Black	Total	White	Black
<b>POPULATION</b>	21627	11838	9789	0.0	0.0	0.0	7471	5340	2131	0.0	0.0	0.0
<b>LIVE BIRTHS</b>	341	137	203	15.8	11.6	20.7	94	48	46	12.6	9.0	21.6
Age of Mother												
10-14	2	0	2	2.0	0.0	3.5	1	0	1	2.9	0.0	6.5
15-17	30	8	22	43.2	24.5	59.8	9	3	6	38.5	22.7	58.8
18-19	46	13	33	129.2	80.2	170.1	10	3	7	76.3	36.1	145.8
20-24	119	60	59	134.8	138.6	131.1	38	21	17	127.1	101.0	186.8
25-29	79	28	51	103.0	68.6	142.1	21	14	7	80.5	81.4	78.7
30-34	44	21	22	55.7	48.1	62.3	9	4	5	40.0	24.1	84.7
35-39	17	5	12	29.1	14.7	49.2	5	2	3	22.8	12.0	57.7
40-44	4	2	2	7.2	6.2	8.7	1	1	0	5.3	6.7	0.0
>44	0	0	0	0.0	0.0	0.0	0	0	0	0.0	0.0	0.0
<b>UNWED MOTHER BIRTH RATE</b>	146	14	132	31.5	5.8	60.0	37	7	30	23.7	6.5	62.2
Age of Mother												
10-14	2	0	2	2.0	0.0	3.5	1	0	1	2.9	0.0	6.5
15-17	24	2	22	34.5	6.1	59.8	6	1	5	25.6	7.6	49.0
18-19	29	2	27	81.5	12.3	139.2	6	1	5	45.8	12.0	104.2
20-24	47	7	40	53.2	16.2	88.9	19	4	15	63.5	19.2	164.8
25-29	28	1	27	36.5	2.5	75.2	3	0	3	11.5	0.0	33.7
30-34	7	0	7	8.9	0.0	19.8	0	0	0	0.0	0.0	0.0
35-39	7	1	6	12.0	2.9	24.6	2	1	1	9.1	6.0	19.2
40-44	2	1	1	3.6	3.1	4.3	0	0	0	0.0	0.0	0.0
>44	0	0	0	0.0	0.0	0.0	0	0	0	0.0	0.0	0.0
Birth Weight												
<1500 GM	9	4	5	2.6	2.9	2.5	1	1	0	1.1	2.1	0.0
1500-2499 GM	23	6	17	6.7	4.4	8.4	5	2	3	5.3	4.2	6.5
2500-3999 GM	282	115	167	82.7	83.9	82.3	81	39	42	86.2	81.2	91.3
>4000 GM	27	12	14	7.9	8.8	6.9	7	6	1	7.4	12.5	2.2
<b>% OUT OF HOSPITAL BIRTHS</b>	6	1	5	1.8	0.7	2.5	1	0	1	1.1	0.0	2.2
<b>SPONTANEOUS ABORTION RATE</b>	20	11	9	4.3	4.5	4.1	7	4	3	4.5	3.7	6.2
Age of Mother												
10-14	0	0	0	0.0	0.0	0.0	0	0	0	0.0	0.0	0.0
15-17	3	1	2	4.3	3.1	5.4	0	0	0	0.0	0.0	0.0
18-19	1	0	1	2.8	0.0	5.2	0	0	0	0.0	0.0	0.0
20-24	4	3	1	4.5	6.9	2.2	3	1	2	10.0	4.8	22.0
25-29	5	4	1	6.5	9.8	2.8	1	1	0	3.8	5.8	0.0
30-34	5	3	2	6.3	6.9	5.7	0	0	0	0.0	0.0	0.0
35-39	2	0	2	3.4	0.0	8.2	3	2	1	13.7	12.0	19.2
40-44	0	0	0	0.0	0.0	0.0	0	0	0	0.0	0.0	0.0
>44	0	0	0	0.0	0.0	0.0	0	0	0	0.0	0.0	0.0
<b>INDUCED TERMINATION RATE</b>	66	28	33	14.2	11.5	15.0	7	5	2	4.5	4.6	4.1
Age of Recipient												
10-14	0	0	0	0.0	0.0	0.0	0	0	0	0.0	0.0	0.0
15-17	10	4	4	14.4	12.2	10.9	1	1	0	4.3	7.6	0.0
18-19	11	4	6	30.9	24.7	30.9	1	1	0	7.6	12.0	0.0
20-24	13	8	5	14.7	18.5	11.1	3	2	1	10.0	9.6	11.0
25-29	16	4	12	20.9	9.8	33.4	1	1	0	3.8	5.8	0.0
30-34	8	4	3	10.1	9.2	8.5	0	0	0	0.0	0.0	0.0
35-39	7	3	3	12.0	8.8	12.3	0	0	0	0.0	0.0	0.0
40-44	1	1	0	1.8	3.1	0.0	1	0	1	5.3	0.0	24.4
>44	0	0	0	0.0	0.0	0.0	0	0	0	0.0	0.0	0.0
<b>MARRIAGES</b>	168	111	54	7.8	9.4	5.5	42	37	5	5.6	6.9	2.3
<b>DIVORCES</b>	94	65	22	4.3	5.5	2.2	32	28	2	4.3	5.2	0.9

## SELECTED VITAL STATISTICS BY RACE, BY COUNTY, 1986

ITEM	MERIWETHER						MILLER					
	NUMBER			RATE			NUMBER			RATE		
	Total	White	Black	Total	White	Black	Total	White	Black	Total	White	Black
<b>TOTAL DEATHS</b>	262	167	95	12.1	14.1	9.7	83	60	23	11.1	11.2	10.8
<b>Lifestages</b>												
<b>INFANCY (&lt;1)</b>	12	5	7	35.2	36.5	34.5	0	0	0	0.0	0.0	0.0
<b>NEONATAL</b>	9	4	5	26.4	29.2	24.6	0	0	0	0.0	0.0	0.0
<b>POST-NEONATAL</b>	3	1	2	8.8	7.3	9.9	0	0	0	0.0	0.0	0.0
<b>EARLY CHILDHOOD (1-4)</b>	2	1	1	138.6	151.3	127.7	2	0	2	390.6	0.0	1105.0
<b>LATER CHILDHOOD (5-14)</b>	0	0	0	0.0	0.0	0.0	0	0	0	0.0	0.0	0.0
<b>ADOLESCENCE (15-19)</b>	1	0	1	48.4	0.0	91.5	0	0	0	0.0	0.0	0.0
<b>EARLY ADULTHOOD (20-29)</b>	8	4	4	240.2	228.8	252.7	1	0	1	91.3	0.0	307.7
<b>YOUNG ADULTHOOD (30-44)</b>	16	5	11	430.6	231.3	707.9	0	0	0	0.0	0.0	0.0
<b>MIDDLE ADULTHOOD (45-59)</b>	31	20	11	1021.8	1007.0	1049.6	7	4	3	631.2	459.8	1255.2
<b>LATER ADULTHOOD (60-74)</b>	76	49	27	2691.2	2827.5	2474.8	26	13	13	2485.7	1545.8	6341.5
<b>OLDER ADULTHOOD (&gt;74)</b>	116	83	33	11542.3	11994.2	10543.1	47	43	4	12566.8	13871.0	6250.0
<b>Cause of Death</b>												
<b>Infectious And Parasitic Diseases (001-139)</b>	3	1	2	13.9	8.4	20.4	0	0	0	0.0	0.0	0.0
<b>Neoplasms (140-239)</b>	54	39	15	249.7	329.4	153.2	20	14	6	267.7	262.2	281.6
<b>Malignant Neoplasms (140-208)</b>	54	39	15	249.7	329.4	153.2	19	14	5	254.3	262.2	234.6
<b>Stomach (151)</b>	0	0	0	0.0	0.0	0.0	1	0	1	13.4	0.0	46.9
<b>Colon (153)</b>	6	2	4	27.7	16.9	40.9	2	0	2	26.8	0.0	93.9
<b>Pancreas (157)</b>	2	2	0	9.2	16.9	0.0	2	2	0	26.8	37.5	0.0
<b>Trachea, Bronchus And Lung (162)</b>	20	15	5	92.5	126.7	51.1	6	5	1	80.3	93.6	46.9
<b>Breast (174-175)</b>	4	4	0	18.5	33.8	0.0	1	1	0	13.4	18.7	0.0
<b>Ovary (183)</b>	1	1	0	4.6	8.4	0.0	0	0	0	0.0	0.0	0.0
<b>Prostate (185)</b>	3	2	1	13.9	16.9	10.2	0	0	0	0.0	0.0	0.0
<b>Leukemia (204-208)</b>	1	0	1	4.6	0.0	10.2	0	0	0	0.0	0.0	0.0
<b>All Other Malignant (210-239)</b>	17	13	4	78.6	109.8	40.9	7	6	1	93.7	112.4	46.9
<b>Endocrine, Nutritional and Metabolic Diseases (240-279)</b>	10	4	6	46.2	33.8	61.3	5	2	3	66.9	37.5	140.8
<b>Diabetes Mellitus (250)</b>	5	2	3	23.1	16.9	30.6	4	1	3	53.5	18.7	140.8
<b>Diseases Of Blood And Blood-Forming Organs (280-289)</b>	3	1	2	13.9	8.4	20.4	0	0	0	0.0	0.0	0.0
<b>Mental Disorders (290-319)</b>	1	0	1	4.6	0.0	10.2	1	0	1	13.4	0.0	46.9
<b>Diseases Of The Nervous System And Sense Organs (320-389)</b>	3	0	3	13.9	0.0	30.6	5	5	0	66.9	93.6	0.0
<b>Diseases Of The Circulatory System (390-459)</b>	121	80	41	559.5	675.8	418.8	38	30	8	508.6	561.8	375.4
<b>Hypertensive Disease (401-405)</b>	2	0	2	9.2	0.0	20.4	2	1	1	26.8	18.7	46.9
<b>Ischaemic Heart Disease (410-414)</b>	60	43	17	277.4	363.2	173.7	15	12	3	200.8	224.7	140.8
<b>Acute Myocardial Infarction (410)</b>	28	19	9	129.5	160.5	91.9	13	10	3	174.0	187.3	140.8
<b>Other Forms Of Heart Disease (420-429)</b>	25	16	9	115.6	135.2	91.9	8	7	1	107.1	131.1	46.9
<b>Cerebrovascular Disease (430-438)</b>	22	14	8	101.7	118.3	81.7	9	8	1	120.5	149.8	46.9
<b>Diseases Of The Arteries And Capillaries (440-448)</b>	6	5	1	27.7	42.2	10.2	3	1	2	40.2	18.7	93.9
<b>Diseases Of The Respiratory System (480-519)</b>	18	12	6	83.2	101.4	61.3	5	5	0	66.9	93.6	0.0
<b>Influenza And Pneumonia (480-487)</b>	7	4	3	32.4	33.8	30.6	1	1	0	13.4	18.7	0.0
<b>Chronic Obstructive Pulmonary Disease (490-496)</b>	6	5	1	27.7	42.2	10.2	3	3	0	40.2	56.2	0.0
<b>Diseases Of The Digestive System (520-579)</b>	13	11	2	60.1	92.9	20.4	3	3	0	40.2	56.2	0.0
<b>Chronic Liver Disease And Cirrhosis (571)</b>	1	1	0	4.6	8.4	0.0	0	0	0	0.0	0.0	0.0
<b>Disease Of The Genito-urinary System (580-629)</b>	3	1	2	13.9	8.4	20.4	0	0	0	0.0	0.0	0.0
<b>Complications Of Pregnancy Childbirth And The Puerperium (630-676)</b>	1	1	0	4.6	8.4	0.0	1	0	1	13.4	0.0	46.9
<b>Diseases Of The Skin (680-709)</b>	0	0	0	0.0	0.0	0.0	0	0	0	0.0	0.0	0.0
<b>Diseases Of The Musculo-skeletal System (710-739)</b>	3	2	1	13.9	16.9	10.2	1	0	1	13.4	0.0	46.9
<b>Congenital Anomalies (740-759)</b>	2	0	2	9.2	0.0	20.4	0	0	0	0.0	0.0	0.0
<b>Certain Conditions Originating In The Perinatal Period (760-778)</b>	9	4	5	41.6	33.8	51.1	0	0	0	0.0	0.0	0.0
<b>Disorders Relating To Short Gestation (765)</b>	1	0	1	4.6	0.0	10.2	0	0	0	0.0	0.0	0.0
<b>Symptoms, Signs and Ill-Defined Conditions (780-799)</b>	3	2	1	13.9	16.9	10.2	1	1	0	13.4	18.7	0.0
<b>SIDS (798)</b>	0	0	0	0.0	0.0	0.0	0	0	0	0.0	0.0	0.0
<b>Injury And Poisoning (E80-E89)</b>	15	9	6	69.4	76.0	61.3	3	0	3	40.2	0.0	140.8
<b>Motor Vehicle Accidents (E810-E825)</b>	4	2	2	18.5	16.9	20.4	1	0	1	13.4	0.0	46.9
<b>All Other Accidents (E800-E807, E826-E849)</b>	7	4	3	32.4	33.8	30.6	1	0	1	13.4	0.0	46.9
<b>Suicides (E950-E959)</b>	3	3	0	13.9	25.3	0.0	0	0	0	0.0	0.0	0.0
<b>Homicides (E960-E969)</b>	1	0	1	4.6	0.0	10.2	1	0	1	13.4	0.0	46.9

## SELECTED VITAL STATISTICS BY RACE, BY COUNTY, 1986

ITEM	MITCHELL						MONROE					
	NUMBER			RATE			NUMBER			RATE		
	Total	White	Black	Total	White	Black	Total	White	Black	Total	White	Black
<b>POPULATION</b>	22858	11806	11052	0.0	0.0	0.0	15718	9725	5993	0.0	0.0	0.0
<b>LIVE BIRTHS</b>	360	125	235	15.7	10.6	21.3	221	137	83	14.1	14.1	13.8
Age of Mother												
10-14	4	0	4	3.7	0.0	6.6	1	0	1	1.6	0.0	3.4
15-17	38	5	33	51.4	16.8	74.7	12	5	7	26.9	21.7	32.4
18-19	26	7	19	61.9	38.9	79.2	24	11	13	60.9	43.0	94.2
20-24	151	54	97	163.1	129.5	190.6	75	46	28	95.4	97.7	88.9
25-29	86	40	46	95.8	95.7	95.8	61	41	20	92.8	110.5	69.9
30-34	37	15	22	48.9	35.0	66.9	41	30	11	72.6	83.1	53.9
35-39	14	4	10	21.4	10.9	34.8	6	3	3	11.4	9.2	15.2
40-44	4	0	4	7.2	0.0	17.4	1	1	0	2.4	3.9	0.0
>44	0	0	0	0.0	0.0	0.0	0	0	0	0.0	0.0	0.0
<b>UNWED MOTHER BIRTH RATE</b>	177	17	160	35.8	7.0	63.6	61	9	52	16.1	4.0	34.3
Age of Mother												
10-14	4	0	4	3.7	0.0	6.6	1	0	1	1.6	0.0	3.4
15-17	35	3	32	47.3	10.1	72.4	8	1	7	17.9	4.3	32.4
18-19	20	2	18	47.6	11.1	75.0	16	3	13	40.6	11.7	94.2
20-24	79	8	71	85.3	19.2	139.5	21	3	18	26.7	6.4	57.1
25-29	27	3	24	30.1	7.2	50.0	10	2	8	15.2	5.4	28.0
30-34	5	1	4	6.6	2.3	12.2	4	0	4	7.1	0.0	19.6
35-39	5	0	5	7.6	0.0	17.4	1	0	1	1.9	0.0	5.1
40-44	2	0	2	3.6	0.0	8.7	0	0	0	0.0	0.0	0.0
>44	0	0	0	0.0	0.0	0.0	0	0	0	0.0	0.0	0.0
Birth Weight												
<1500 GM	11	2	9	3.1	1.6	3.8	3	0	3	1.4	0.0	3.6
1500-2499 GM	39	2	37	10.8	1.6	15.7	12	7	5	5.4	5.1	6.0
2500-3999 GM	286	103	183	79.4	82.4	77.9	190	117	72	86.0	85.4	86.7
>4000 GM	24	18	6	6.7	14.4	2.6	16	13	3	7.2	9.5	3.6
<b>% OUT OF HOSPITAL BIRTHS</b>	7	0	7	1.9	0.0	3.0	3	2	1	1.4	1.5	1.2
<b>SPONTANEOUS ABORTION RATE</b>	21	7	13	4.2	2.9	5.2	16	12	4	4.2	5.3	2.6
Age of Mother												
10-14	0	0	0	0.0	0.0	0.0	0	0	0	0.0	0.0	0.0
15-17	7	1	6	9.5	3.4	13.6	1	1	0	2.2	4.3	0.0
18-19	3	1	2	7.1	5.6	8.3	0	0	0	0.0	0.0	0.0
20-24	4	2	2	4.3	4.8	3.9	5	5	0	6.4	10.6	0.0
25-29	4	2	2	4.5	4.8	4.2	8	5	3	12.2	13.5	10.5
30-34	2	1	1	2.6	2.3	3.0	1	0	1	1.8	0.0	4.9
35-39	1	0	0	1.5	0.0	0.0	1	1	0	1.9	3.1	0.0
40-44	0	0	0	0.0	0.0	0.0	0	0	0	0.0	0.0	0.0
>44	0	0	0	0.0	0.0	0.0	0	0	0	0.0	0.0	0.0
<b>INDUCED TERMINATION RATE</b>	18	8	9	3.6	3.3	3.6	59	34	23	15.6	15.0	15.2
Age of Recipient												
10-14	0	0	0	0.0	0.0	0.0	3	0	3	4.7	0.0	10.3
15-17	2	1	1	2.7	3.4	2.3	13	11	2	29.1	47.8	9.3
18-19	2	1	1	4.8	5.6	4.2	11	5	5	27.9	19.5	36.2
20-24	3	2	0	3.2	4.8	0.0	10	6	4	12.7	12.7	12.7
25-29	3	2	1	3.3	4.8	2.1	11	8	3	16.7	21.6	10.5
30-34	5	2	3	6.6	4.7	9.1	9	3	6	15.9	8.3	29.4
35-39	3	0	3	4.6	0.0	10.5	2	1	0	3.8	3.1	0.0
40-44	0	0	0	0.0	0.0	0.0	0	0	0	0.0	0.0	0.0
>44	0	0	0	0.0	0.0	0.0	0	0	0	0.0	0.0	0.0
<b>MARRIAGES</b>	183	120	62	8.0	10.2	5.6	132	100	30	8.4	10.3	5.0
<b>DIVORCES</b>	68	48	7	3.0	4.1	0.6	78	65	10	5.0	6.7	1.7

## SELECTED VITAL STATISTICS BY RACE, BY COUNTY, 1986

ITEM	MITCHELL						MONROE					
	NUMBER			RATE			NUMBER			RATE		
	Total	White	Black	Total	White	Black	Total	White	Black	Total	White	Black
<b>TOTAL DEATHS</b>	203	103	98	8.9	8.7	8.9	153	104	48	9.7	10.7	8.0
<b>Lifestages</b>												
<b>INFANCY (&lt;1)</b>	7	1	6	19.4	8.0	25.5	1	0	1	4.5	0.0	12.0
<b>NEONATAL</b>	7	1	6	19.4	8.0	25.5	1	0	1	4.5	0.0	12.0
<b>POST-NEONATAL</b>	0	0	0	0.0	0.0	0.0	0	0	0	0.0	0.0	0.0
<b>EARLY CHILDHOOD (1-4)</b>	2	0	2	118.2	0.0	200.6	0	0	0	0.0	0.0	0.0
<b>LATER CHILDHOOD (5-14)</b>	2	1	1	44.2	51.9	38.5	0	0	0	0.0	0.0	0.0
<b>ADOLESCENCE (15-19)</b>	2	1	1	84.0	97.8	73.6	0	0	0	0.0	0.0	0.0
<b>EARLY ADULTHOOD (20-29)</b>	9	2	6	255.1	119.5	323.6	4	2	2	151.7	128.5	185.0
<b>YOUNG ADULTHOOD (30-44)</b>	10	4	6	265.9	179.9	390.1	13	4	9	434.6	207.9	843.5
<b>MIDDLE ADULTHOOD (45-59)</b>	27	12	14	894.9	644.1	1213.2	16	11	5	704.5	732.8	649.4
<b>LATER ADULTHOOD (60-74)</b>	47	27	20	1766.9	1613.9	2026.3	54	34	19	2996.7	2720.0	3442.0
<b>OLDER ADULTHOOD (&gt;74)</b>	97	55	42	10374.3	9106.0	12688.8	65	53	12	8855.6	10114.5	5714.3
<b>Cause of Death</b>												
<b>Infectious And Parasitic Diseases (001-139)</b>	2	1	1	8.7	8.5	9.0	1	1	0	6.4	10.3	0.0
<b>Neoplasms (140-239)</b>	38	18	20	166.2	152.5	181.0	30	21	9	190.9	215.9	150.2
<b>Malignant Neoplasms (140-208)</b>	36	17	19	157.5	144.0	171.9	29	20	9	184.5	205.7	150.2
<b>Stomach (151)</b>	1	0	1	4.4	0.0	9.0	2	1	1	12.7	10.3	16.7
<b>Colon (153)</b>	7	3	4	30.6	25.4	36.2	3	2	1	19.1	20.6	16.7
<b>Pancreas (157)</b>	1	0	1	4.4	0.0	9.0	1	1	0	6.4	10.3	0.0
<b>Trachea, Bronchus And Lung (162)</b>	9	5	4	39.4	42.4	36.2	10	7	3	63.6	72.0	50.1
<b>Breast (174-175)</b>	1	0	1	4.4	0.0	9.0	2	2	0	12.7	20.6	0.0
<b>Ovary (183)</b>	1	0	1	4.4	0.0	9.0	2	0	2	12.7	0.0	33.4
<b>Prostate (185)</b>	5	1	4	21.9	8.5	36.2	1	1	0	6.4	10.3	0.0
<b>Leukemia (204-208)</b>	0	0	0	0.0	0.0	0.0	0	0	0	0.0	0.0	0.0
<b>All Other Malignant Sites</b>	11	8	3	48.1	67.8	27.1	8	6	2	50.9	61.7	33.4
<b>Endocrine, Nutritional and Metabolic Diseases (240-279)</b>	3	3	0	13.1	25.4	0.0	7	6	1	44.5	61.7	16.7
<b>Diabetes Mellitus (250)</b>	1	1	0	4.4	8.5	0.0	3	2	1	19.1	20.6	16.7
<b>Diseases Of Blood And Blood-Forming Organs (280-289)</b>	0	0	0	0.0	0.0	0.0	0	0	0	0.0	0.0	0.0
<b>Mental Disorders (290-319)</b>	3	2	1	13.1	16.9	9.0	2	1	1	12.7	10.3	16.7
<b>Diseases Of The Nervous System And Sense Organs (320-389)</b>	2	2	0	8.7	16.9	0.0	2	1	1	12.7	10.3	16.7
<b>Diseases Of The Circulatory System (390-459)</b>	100	56	44	437.5	474.3	398.1	75	45	29	477.2	462.7	483.9
<b>Hypertensive Disease (401-405)</b>	1	1	0	4.4	8.5	0.0	4	1	3	25.4	10.3	50.1
<b>Ischaemic Heart Disease (410-414)</b>	49	28	21	214.4	237.2	190.0	40	25	14	254.5	257.1	233.6
<b>Acute Myocardial Infarction (410)</b>	41	23	18	179.4	194.8	162.9	22	15	7	140.0	154.2	116.8
<b>Other Forms Of Heart Disease (420-429)</b>	12	4	8	52.5	33.9	72.4	16	12	4	101.8	123.4	66.7
<b>Cerebrovascular Disease (430-439)</b>	32	19	13	140.0	160.9	117.6	14	6	8	89.1	61.7	133.5
<b>Diseases Of The Arteries And Capillaries (440-449)</b>	4	3	1	17.5	25.4	9.0	0	0	0	0.0	0.0	0.0
<b>Diseases Of The Respiratory System (460-519)</b>	13	7	6	56.9	59.3	54.3	7	7	0	44.5	72.0	0.0
<b>Influenza And Pneumonia (480-487)</b>	7	4	3	30.6	33.9	27.1	3	3	0	19.1	30.8	0.0
<b>Chronic Obstructive Pulmonary Disease (490-496)</b>	4	3	1	17.5	25.4	9.0	2	2	0	12.7	20.6	0.0
<b>Diseases Of The Digestive System (520-579)</b>	4	4	0	17.5	33.9	0.0	8	6	2	50.9	61.7	33.4
<b>Chronic Liver Disease And Cirrhosis (571)</b>	0	0	0	0.0	0.0	0.0	0	0	0	0.0	0.0	0.0
<b>Disease Of The Genito-urinary System (580-629)</b>	8	3	5	35.0	25.4	45.2	5	4	1	31.8	41.1	16.7
<b>Complications Of Pregnancy Childbirth And The Puerperium (630-676)</b>	0	0	0	0.0	0.0	0.0	0	0	0	0.0	0.0	0.0
<b>Diseases Of The Skin (680-709)</b>	0	0	0	0.0	0.0	0.0	1	1	0	6.4	10.3	0.0
<b>Diseases Of The Musculo-skeletal System (710-739)</b>	0	0	0	0.0	0.0	0.0	0	0	0	0.0	0.0	0.0
<b>Congenital Anomalies (740-759)</b>	1	0	1	4.4	0.0	9.0	0	0	0	0.0	0.0	0.0
<b>Certain Conditions Originating In The Perinatal Period (760-779)</b>	5	0	5	21.9	0.0	45.2	1	0	1	6.4	0.0	16.7
<b>Disorders Relating To Short Gestation (765)</b>	2	0	2	8.7	0.0	18.1	0	0	0	0.0	0.0	0.0
<b>Symptoms, Signs and Ill Defined Conditions (780-799)</b>	3	2	1	13.1	16.9	9.0	0	0	0	0.0	0.0	0.0
<b>SIDS (798)</b>	0	0	0	0.0	0.0	0.0	0	0	0	0.0	0.0	0.0
<b>Injury And Poisoning (E800-E999)</b>	21	5	14	91.9	42.4	126.7	14	11	3	89.1	113.1	50.1
<b>Motor Vehicle Accidents (E810-E825)</b>	9	4	4	39.4	33.9	36.2	6	5	1	38.2	51.4	16.7
<b>All Other Accidents (E800-E807, E826-E849)</b>	5	0	4	21.9	0.0	36.2	4	3	1	25.4	30.8	16.7
<b>Suicides (E950-E959)</b>	3	1	2	13.1	8.5	18.1	3	2	1	19.1	20.6	16.7
<b>Homicides (E960-E969)</b>	4	0	4	17.5	0.0	36.2	1	1	0	6.4	10.3	0.0

## SELECTED VITAL STATISTICS BY RACE, BY COUNTY, 1986

ITEM	MONTGOMERY						MORGAN					
	NUMBER			RATE			NUMBER			RATE		
	Total	White	Black	Total	White	Black	Total	White	Black	Total	White	Black
<b>POPULATION</b>	7870	5407	2463	0.0	0.0	0.0	13105	7715	5390	0.0	0.0	0.0
<b>LIVE BIRTHS</b>	80	54	26	10.2	10.0	10.6	196	114	82	15.0	14.8	15.2
Age of Mother												
10-14	0	0	0	0.0	0.0	0.0	3	0	3	4.8	0.0	10.5
15-17	5	3	2	24.0	25.9	21.7	7	1	6	17.8	5.6	27.8
18-19	8	5	3	38.3	32.9	52.6	21	15	6	98.6	164.8	49.2
20-24	34	24	10	105.3	109.1	97.1	80	49	31	155.6	200.0	115.2
25-29	19	14	5	66.0	71.8	53.8	38	24	14	75.0	75.7	73.7
30-34	10	7	3	37.6	35.4	44.1	33	19	14	75.7	73.1	79.5
35-39	3	1	2	14.3	6.6	34.5	14	6	8	34.8	24.4	51.3
40-44	1	0	1	4.6	0.0	15.9	0	0	0	0.0	0.0	0.0
>44	0	0	0	0.0	0.0	0.0	0	0	0	0.0	0.0	0.0
<b>UNWED MOTHER BIRTH RATE</b>	27	9	18	15.7	7.6	33.7	60	13	47	21.5	8.4	37.7
Age of Mother												
10-14	0	0	0	0.0	0.0	0.0	3	0	3	4.8	0.0	10.5
15-17	4	2	2	19.2	17.2	21.7	5	0	5	12.7	0.0	23.1
18-19	4	1	3	19.1	6.6	52.6	10	4	6	46.9	44.0	49.2
20-24	11	3	8	34.1	13.6	77.7	28	5	23	54.5	20.4	85.5
25-29	4	2	2	13.9	10.3	21.5	4	0	4	7.9	0.0	21.1
30-34	3	1	2	11.3	5.1	29.4	6	2	4	13.8	7.7	22.7
35-39	1	0	1	4.8	0.0	17.2	4	2	2	10.0	8.1	12.8
40-44	0	0	0	0.0	0.0	0.0	0	0	0	0.0	0.0	0.0
>44	0	0	0	0.0	0.0	0.0	0	0	0	0.0	0.0	0.0
Birth Weight												
<1500 GM	1	0	1	1.2	0.0	3.8	2	1	1	1.0	0.9	1.2
1500-2499 GM	4	1	3	5.0	1.9	11.5	10	5	5	5.1	4.4	6.1
2500-3999 GM	67	47	20	83.7	87.0	76.9	166	94	72	84.7	82.5	87.8
≥4000 GM	8	6	2	10.0	11.1	7.7	18	14	4	9.2	12.3	4.9
<b>% OUT OF HOSPITAL BIRTHS</b>	0	0	0	0.0	0.0	0.0	1	0	1	0.5	0.0	1.2
<b>SPONTANEOUS ABORTION RATE</b>	3	3	0	1.7	2.5	0.0	12	8	4	4.3	5.2	3.2
Age of Mother												
10-14	0	0	0	0.0	0.0	0.0	0	0	0	0.0	0.0	0.0
15-17	1	1	0	4.8	8.6	0.0	0	0	0	0.0	0.0	0.0
18-19	0	0	0	0.0	0.0	0.0	1	1	0	4.7	11.0	0.0
20-24	0	0	0	0.0	0.0	0.0	8	6	2	15.6	24.5	7.4
25-29	0	0	0	0.0	0.0	0.0	1	0	1	2.0	0.0	5.3
30-34	1	1	0	3.8	5.1	0.0	1	1	0	2.3	3.8	0.0
35-39	1	1	0	4.8	6.6	0.0	1	0	1	2.5	0.0	6.4
40-44	0	0	0	0.0	0.0	0.0	0	0	0	0.0	0.0	0.0
>44	0	0	0	0.0	0.0	0.0	0	0	0	0.0	0.0	0.0
<b>INDUCED TERMINATION RATE</b>	7	5	2	4.1	4.2	3.7	35	16	19	12.5	10.3	15.2
Age of Recipient												
10-14	1	1	0	3.3	5.4	0.0	1	1	0	1.6	3.0	0.0
15-17	0	0	0	0.0	0.0	0.0	6	5	1	15.2	28.1	4.6
18-19	0	0	0	0.0	0.0	0.0	4	0	4	18.8	0.0	32.8
20-24	3	1	2	9.3	4.5	19.4	12	5	7	23.3	20.4	26.0
25-29	1	1	0	3.5	5.1	0.0	6	4	2	11.8	12.6	10.5
30-34	2	2	0	7.5	10.1	0.0	5	1	4	11.5	3.8	22.7
35-39	0	0	0	0.0	0.0	0.0	0	0	0	0.0	0.0	0.0
40-44	0	0	0	0.0	0.0	0.0	0	0	0	0.0	0.0	0.0
>44	0	0	0	0.0	0.0	0.0	1	0	1	3.3	0.0	8.3
<b>MARRIAGES</b>	71	50	21	9.0	9.2	8.5	105	79	26	8.0	10.2	4.8
<b>DIVORCES</b>	39	26	11	5.0	4.8	4.5	48	35	13	3.7	4.5	2.4

## SELECTED VITAL STATISTICS BY RACE, BY COUNTY, 1986

ITEM	MONTGOMERY						MORGAN					
	NUMBER			RATE			NUMBER			RATE		
	Total	White	Black	Total	White	Black	Total	White	Black	Total	White	Black
<b>TOTAL DEATHS</b>	73	57	16	9.3	10.5	6.5	129	73	56	9.8	9.5	10.4
<b>Lifestages</b>												
<b>INFANCY (&lt;1)</b>												
<b>NEONATAL</b>	0	0	0	0.0	0.0	0.0	1	1	0	5.1	8.8	0.0
<b>POST-NEONATAL</b>	0	0	0	0.0	0.0	0.0	1	0	1	5.1	0.0	12.2
<b>EARLY CHILDHOOD (1-4)</b>	0	0	0	0.0	0.0	0.0	0	0	0	0.0	0.0	0.0
<b>LATER CHILDHOOD (5-14)</b>	1	1	0	76.6	125.8	0.0	0	0	0	0.0	0.0	0.0
<b>ADOLESCENCE (15-19)</b>	2	2	0	235.3	365.6	0.0	0	0	0	0.0	0.0	0.0
<b>EARLY ADULTHOOD (20-29)</b>	2	2	0	129.4	205.5	0.0	7	4	3	350.4	354.0	345.6
<b>YOUNG ADULTHOOD (30-44)</b>	4	4	0	302.8	400.4	0.0	10	2	8	430.5	134.6	955.8
<b>MIDDLE ADULTHOOD (45-59)</b>	6	5	1	594.1	647.7	420.2	14	10	4	853.1	909.9	738.0
<b>LATER ADULTHOOD (60-74)</b>	29	18	11	3162.5	2662.7	4564.3	30	16	14	1757.5	1438.8	2352.9
<b>OLDER ADULTHOOD (&gt;74)</b>	29	25	4	9666.7	10917.0	5633.8	66	40	26	9116.0	8474.6	10317.5
<b>Cause of Death</b>												
<b>Infectious And Parasitic Diseases (001-139)</b>	0	0	0	0.0	0.0	0.0	0	0	0	0.0	0.0	0.0
<b>Neoplasms (140-239)</b>	11	10	1	139.8	184.9	40.6	20	13	7	152.6	168.5	129.9
<b>Malignant Neoplasms (140-208)</b>	11	10	1	139.8	184.9	40.6	19	13	6	145.0	168.5	111.3
Stomach (151)	0	0	0	0.0	0.0	0.0	0	0	0	0.0	0.0	0.0
Colon (153)	0	0	0	0.0	0.0	0.0	1	1	0	7.6	13.0	0.0
Pancreas (157)	1	1	0	12.7	18.5	0.0	1	1	0	7.6	13.0	0.0
Trachea, Bronchus And Lung (162)	8	7	1	101.7	129.5	40.6	7	5	2	53.4	64.8	37.1
Breast (174-175)	0	0	0	0.0	0.0	0.0	1	0	1	7.6	0.0	18.6
Ovary (183)	0	0	0	0.0	0.0	0.0	1	1	0	7.6	13.0	0.0
Prostate (185)	0	0	0	0.0	0.0	0.0	2	1	1	15.3	13.0	18.6
Leukemia (204-208)	0	0	0	0.0	0.0	0.0	0	0	0	0.0	0.0	0.0
All Other Malignant Sites	2	2	0	25.4	37.0	0.0	6	4	2	45.8	51.8	37.1
<b>Endocrine, Nutritional and Metabolic Diseases (240-279)</b>	1	0	1	12.7	0.0	40.6	7	4	3	53.4	51.8	55.7
Diabetes Mellitus (250)	1	0	1	12.7	0.0	40.6	3	1	2	22.9	13.0	37.1
<b>Diseases Of Blood And Blood-Forming Organs (280-289)</b>	1	1	0	12.7	18.5	0.0	1	1	0	7.6	13.0	0.0
<b>Mental Disorders (290-319)</b>	1	0	1	12.7	0.0	40.6	2	1	1	15.3	13.0	18.6
<b>Diseases Of The Nervous System And Senses Organs (320-389)</b>	0	0	0	0.0	0.0	0.0	0	0	0	0.0	0.0	0.0
<b>Diseases Of The Circulatory System (390-459)</b>	41	30	11	521.0	554.8	446.6	67	38	29	511.3	492.5	538.0
Hypertensive Disease (401-405)	0	0	0	0.0	0.0	0.0	7	3	4	53.4	38.9	74.2
Ischaemic Heart Disease (410-414)	17	11	6	216.0	203.4	243.6	31	20	11	236.6	259.2	204.1
Acute Myocardial Infarction (410)	14	8	6	177.9	148.0	243.6	14	9	5	106.8	116.7	92.8
Other Forms Of Heart Disease (420-429)	14	11	3	177.9	203.4	121.8	14	8	6	106.8	103.7	111.3
Cerebrovascular Disease (430-438)	10	8	2	127.1	148.0	81.2	13	6	7	99.2	77.8	129.9
Diseases Of The Arteries And Capillaries (440-448)	0	0	0	0.0	0.0	0.0	0	0	0	0.0	0.0	0.0
<b>Diseases Of The Respiratory System (460-519)</b>	4	4	0	50.8	74.0	0.0	12	6	6	91.6	77.8	111.3
Influenza And Pneumonia (480-487)	1	1	0	12.7	18.5	0.0	4	2	2	30.5	25.9	37.1
Chronic Obstructive Pulmonary Disease (490-496)	3	3	0	38.1	55.5	0.0	6	4	2	45.8	51.8	37.1
<b>Diseases Of The Digestive System (520-579)</b>	3	2	1	38.1	37.0	40.6	6	2	4	45.8	25.9	74.2
Chronic Liver Disease And Cirrhosis (571)	1	1	0	12.7	18.5	0.0	1	0	1	7.6	0.0	18.6
<b>Disease Of The Genito-Urinary System (580-629)</b>	0	0	0	0.0	0.0	0.0	4	3	1	30.5	38.9	18.6
<b>Complications Of Pregnancy, Childbirth And The Puerperium (630-679)</b>	0	0	0	0.0	0.0	0.0	0	0	0	0.0	0.0	0.0
<b>Diseases Of The Skin (680-709)</b>	1	0	1	12.7	0.0	40.6	0	0	0	0.0	0.0	0.0
<b>Diseases Of The Musculo-Skeletal System (710-739)</b>	0	0	0	0.0	0.0	0.0	0	0	0	0.0	0.0	0.0
<b>Congenital Anomalies (740-759)</b>	0	0	0	0.0	0.0	0.0	0	0	0	0.0	0.0	0.0
<b>Certain Conditions Originating In The Perinatal Period (760-779)</b>	0	0	0	0.0	0.0	0.0	1	1	0	7.6	13.0	0.0
Disorders Relating To Short Gestation (765)	0	0	0	0.0	0.0	0.0	0	0	0	0.0	0.0	0.0
<b>Symptoms, Signs and Ill-Defined Conditions (780-799)</b>	0	0	0	0.0	0.0	0.0	1	0	1	7.6	0.0	18.6
SIDS (798)	0	0	0	0.0	0.0	0.0	1	0	1	7.6	0.0	18.6
<b>Injury And Poisoning (E800-E999)</b>	10	10	0	127.1	184.9	0.0	8	4	4	61.0	51.8	74.2
Motor Vehicle Accidents (E810-E825)	5	5	0	63.5	92.5	0.0	3	2	1	22.9	25.9	18.6
All Other Accidents (E800-E807, E826-E849)	4	4	0	50.8	74.0	0.0	1	1	0	7.6	13.0	0.0
Suicides (E950-E959)	0	0	0	0.0	0.0	0.0	1	0	1	7.6	0.0	18.6
Homicides (E960-E969)	1	1	0	12.7	18.5	0.0	2	0	2	15.3	0.0	37.1

154  
SELECTED VITAL STATISTICS BY RACE, BY COUNTY, 1986

ITEM	MURRAY						MUSCOGEE					
	NUMBER			RATE			NUMBER			RATE		
	Total	White	Black	Total	White	Black	Total	White	Black	Total	White	Black
<b>POPULATION</b>	22081	21957	124	0.0	0.0	0.0	192095	122472	69623	0.0	0.0	0.0
<b>LIVE BIRTHS</b>	347	347	0	15.7	15.8	0.0	3379	1968	1375	17.6	16.1	19.7
Age of Mother												
10-14	0	0	0	0.0	0.0	0.0	10	1	9	1.3	0.2	2.9
15-17	33	33	0	49.8	50.2	0.0	214	90	124	41.3	28.5	61.1
18-19	50	50	0	128.9	129.9	0.0	373	210	161	107.2	99.8	117.1
20-24	137	137	0	144.4	145.7	0.0	1283	726	545	132.3	127.7	135.9
25-29	76	76	0	81.3	81.5	0.0	923	566	340	105.7	108.1	97.3
30-34	37	37	0	40.8	41.2	0.0	446	295	148	62.6	66.3	55.3
35-39	11	11	0	14.3	14.3	0.0	119	75	42	21.0	20.9	20.2
40-44	3	3	0	4.6	4.6	0.0	11	5	6	2.2	1.6	3.4
>44	0	0	0	0.0	0.0	0.0	0	0	0	0.0	0.0	0.0
<b>UNWED MOTHER BIRTH RATE</b>	50	50	0	9.5	9.6	0.0	968	265	702	21.6	9.7	40.3
Age of Mother												
10-14	0	0	0	0.0	0.0	0.0	10	1	9	1.3	0.2	2.9
15-17	12	12	0	18.1	18.3	0.0	155	37	118	29.9	11.7	58.2
18-19	13	13	0	33.5	33.8	0.0	178	58	120	51.2	27.6	87.3
20-24	15	15	0	15.8	16.0	0.0	383	106	276	39.5	18.6	68.8
25-29	7	7	0	7.5	7.5	0.0	151	34	117	17.3	6.5	33.5
30-34	1	1	0	1.1	1.1	0.0	73	23	50	10.2	5.2	18.7
35-39	1	1	0	1.3	1.3	0.0	16	6	10	2.8	1.7	4.8
40-44	1	1	0	1.5	1.5	0.0	2	0	2	0.4	0.0	1.1
>44	0	0	0	0.0	0.0	0.0	0	0	0	0.0	0.0	0.0
Birth Weight												
<1500 GM	5	5	0	1.4	1.4	0.0	56	18	36	1.7	0.9	2.6
1500-2499 GM	26	26	0	7.5	7.5	0.0	241	98	141	7.1	5.0	10.3
2500-3999 GM	277	277	0	79.8	79.8	0.0	2752	1591	1133	81.4	80.8	82.4
>4000 GM	39	39	0	11.2	11.2	0.0	330	261	65	9.8	13.3	4.7
<b>% OUT OF HOSPITAL BIRTHS</b>	2	2	0	0.6	0.6	0.0	11	5	6	0.3	0.3	0.4
<b>SPONTANEOUS ABORTION RATE</b>	17	17	0	3.2	3.2	0.0	118	51	66	2.6	1.9	3.8
Age of Mother												
10-14	1	1	0	1.0	1.0	0.0	0	0	0	0.0	0.0	0.0
15-17	0	0	0	0.0	0.0	0.0	6	3	3	1.2	1.0	1.5
18-19	1	1	0	2.6	2.6	0.0	16	7	8	4.6	3.3	5.8
20-24	9	9	0	9.5	9.6	0.0	41	16	25	4.2	2.8	6.2
25-29	3	3	0	3.2	3.2	0.0	28	16	12	3.2	3.1	3.4
30-34	3	3	0	3.3	3.3	0.0	17	6	11	2.4	1.3	4.1
35-39	0	0	0	0.0	0.0	0.0	8	2	6	1.4	0.6	2.9
40-44	0	0	0	0.0	0.0	0.0	2	1	1	0.4	0.3	0.6
>44	0	0	0	0.0	0.0	0.0	0	0	0	0.0	0.0	0.0
<b>INDUCED TERMINATION RATE</b>	45	45	0	8.6	8.6	0.0	927	444	355	20.7	16.2	20.4
Age of Recipient												
10-14	2	2	0	2.0	2.0	0.0	18	7	9	2.4	1.6	2.9
15-17	4	4	0	6.0	6.1	0.0	97	39	46	18.7	12.4	22.7
18-19	6	6	0	15.5	15.6	0.0	138	77	50	39.7	36.6	36.4
20-24	20	20	0	21.1	21.3	0.0	319	163	118	32.9	28.7	29.4
25-29	8	8	0	8.6	8.6	0.0	204	99	76	23.4	18.9	21.7
30-34	2	2	0	2.2	2.2	0.0	86	38	31	12.1	8.5	11.6
35-39	3	3	0	3.9	3.9	0.0	47	13	21	8.3	3.6	10.1
40-44	0	0	0	0.0	0.0	0.0	17	8	4	3.4	2.5	2.2
>44	0	0	0	0.0	0.0	0.0	1	0	0	0.2	0.0	0.0
<b>MARRIAGES</b>	200	199	0	9.1	9.1	0.0	2241	1594	631	11.7	13.0	9.1
<b>DIVORCES</b>	205	174	3	9.3	7.9	24.2	1364	950	401	7.1	7.8	5.8

155  
SELECTED VITAL STATISTICS BY RACE, BY COUNTY, 1986

ITEM	MURRAY						MUSCOGEE					
	NUMBER			RATE			NUMBER			RATE		
	Total	White	Black	Total	White	Black	Total	White	Black	Total	White	Black
<b>TOTAL DEATHS</b>	151	151	0	6.8	6.9	0.0	1588	1016	570	8.3	8.3	8.2
<b>Lifestages</b>												
<b>INFANCY (&lt;1)</b>	6	6	0	17.3	17.3	0.0	54	24	30	16.0	12.2	21.8
<b>NEONATAL</b>	5	5	0	14.4	14.4	0.0	34	17	17	10.1	8.6	12.4
<b>POST-NEONATAL</b>	1	1	0	2.9	2.9	0.0	20	7	13	5.9	3.6	9.5
<b>EARLY CHILDHOOD (1-4)</b>	1	1	0	68.6	69.1	0.0	10	5	5	84.0	79.8	88.2
<b>LATER CHILDHOOD (5-14)</b>	0	0	0	0.0	0.0	0.0	7	4	3	23.4	23.4	23.3
<b>ADOLESCENCE (15-19)</b>	3	3	0	140.3	141.4	0.0	13	6	7	64.0	47.2	92.1
<b>EARLY ADULTHOOD (20-29)</b>	2	2	0	54.2	54.6	0.0	46	21	25	121.7	90.7	170.7
<b>YOUNG ADULTHOOD (30-44)</b>	8	8	0	168.5	169.2	0.0	91	49	42	268.8	221.1	359.2
<b>MIDDLE ADULTHOOD (45-59)</b>	20	20	0	680.3	685.2	0.0	228	138	89	772.0	658.3	1038.4
<b>LATER ADULTHOOD (60-74)</b>	46	46	0	2363.8	2376.0	0.0	535	342	193	2751.5	2461.0	3479.4
<b>OLDER ADULTHOOD (&gt;74)</b>	65	65	0	10761.6	10815.3	0.0	604	427	176	10225.2	9995.3	10764.5
<b>Cause of Death</b>												
<b>Infectious And Parasitic Diseases (001-139)</b>	1	1	0	4.5	4.6	0.0	28	16	12	14.6	13.1	17.2
<b>Neoplasms (140-239)</b>	23	23	0	104.2	104.8	0.0	350	247	102	182.2	201.7	146.5
<b>Malignant Neoplasms (140-208)</b>	22	22	0	99.6	100.2	0.0	347	244	102	180.6	199.2	146.5
Stomach (151)	0	0	0	0.0	0.0	0.0	8	5	3	4.2	4.1	4.3
Colon (153)	3	3	0	13.6	13.7	0.0	22	17	5	11.5	13.9	7.2
Pancreas (157)	1	1	0	4.5	4.6	0.0	16	10	6	8.3	8.2	8.6
Trachea, Bronchus And Lung (162)	8	8	0	36.2	36.4	0.0	91	62	29	47.4	50.6	41.7
Breast (174-175)	1	1	0	4.5	4.6	0.0	32	25	6	16.7	20.4	8.6
Ovary (183)	1	1	0	4.5	4.6	0.0	8	8	0	4.2	6.5	0.0
Prostate (185)	1	1	0	4.5	4.6	0.0	21	7	14	10.9	5.7	20.1
Leukemia (204-208)	0	0	0	0.0	0.0	0.0	14	10	4	7.3	8.2	5.7
All Other Malignant Sites	7	7	0	31.7	31.9	0.0	135	100	35	70.3	81.7	50.3
<b>Endocrine, Nutritional and Metabolic Diseases (240-279)</b>	11	11	0	49.8	50.1	0.0	56	26	30	29.2	21.2	43.1
Diabetes Mellitus (250)	5	5	0	22.6	22.8	0.0	39	15	24	20.3	12.2	34.5
<b>Diseases of Blood And Blood-Forming Organs (280-289)</b>	0	0	0	0.0	0.0	0.0	11	7	4	5.7	5.7	5.7
<b>Mental Disorders (290-319)</b>	1	1	0	4.5	4.6	0.0	24	11	13	12.5	9.0	18.7
<b>Diseases of The Nervous System And Sensory Organs (320-399)</b>	0	0	0	0.0	0.0	0.0	22	15	7	11.5	12.2	10.1
<b>Diseases of The Circulatory System (390-459)</b>	65	65	0	294.4	296.0	0.0	679	442	236	353.5	360.9	339.0
Hypertensive Disease (401-405)	2	2	0	9.1	9.1	0.0	24	12	12	12.5	9.8	17.2
Ischaemic Heart Disease (410-414)	32	32	0	144.9	145.7	0.0	341	227	114	177.5	185.3	163.7
Acute Myocardial Infarction (410)	22	22	0	99.6	100.2	0.0	160	117	43	83.3	95.5	61.8
Other Forms of Heart Disease (420-429)	11	11	0	49.8	50.1	0.0	138	89	48	71.8	72.7	68.9
Cerebrovascular Disease (430-438)	15	15	0	67.9	68.3	0.0	117	76	41	60.9	62.1	58.9
Diseases of The Arteries And Capillaries (440-448)	2	2	0	9.1	9.1	0.0	40	29	11	20.8	23.7	15.8
<b>Diseases of The Respiratory System (460-519)</b>	20	20	0	90.6	91.1	0.0	127	87	40	66.1	71.0	57.5
Influenza And Pneumonia (480-487)	7	7	0	31.7	31.9	0.0	51	32	19	26.5	26.1	27.3
Chronic Obstructive Pulmonary Disease (490-496)	9	9	0	40.8	41.0	0.0	55	45	10	28.6	36.7	14.4
<b>Diseases of The Digestive System (520-579)</b>	4	4	0	18.1	18.2	0.0	55	36	19	28.6	29.4	27.3
Chronic Liver Disease And Cirrhosis (571)	3	3	0	13.6	13.7	0.0	21	17	4	10.9	13.9	5.7
<b>Disease of The Genito-Urinary System (580-629)</b>	4	4	0	18.1	18.2	0.0	27	12	15	14.1	9.8	21.5
<b>Complications of Pregnancy, Childbirth And The Puerperium (630-676)</b>	0	0	0	0.0	0.0	0.0	0	0	0	0.0	0.0	0.0
<b>Diseases of The Skin (680-709)</b>	1	1	0	4.5	4.6	0.0	8	4	4	4.2	3.3	5.7
<b>Diseases of The Musculo-Skeletal System (710-759)</b>	1	1	0	4.5	4.6	0.0	10	6	4	5.2	4.9	5.7
Congenital Anomalies	1	1	0	4.5	4.6	0.0	19	11	8	9.9	9.0	11.5
<b>Certain Conditions Originating in The Perinatal Period (760-779)</b>	3	3	0	13.6	13.7	0.0	25	10	15	13.0	8.2	21.5
Disorders Relating To Short Gestation (765)	0	0	0	0.0	0.0	0.0	5	2	3	2.6	1.6	4.3
<b>Symptoms, Signs and Ill Defined Conditions (780-799)</b>	2	2	0	9.1	9.1	0.0	18	8	10	9.4	6.5	14.4
SIDS (798)	1	1	0	4.5	4.6	0.0	5	1	4	2.6	0.8	5.7
<b>Injury And Poisoning (E800-E999)</b>	14	14	0	63.4	63.8	0.0	129	78	51	67.2	63.7	73.3
Motor Vehicle Accidents (E810-E825)	9	9	0	40.8	41.0	0.0	36	23	13	18.7	18.8	18.7
All Other Accidents (E800-E807, E826-E849)	2	2	0	9.1	9.1	0.0	27	15	12	14.1	12.2	17.2
Suicides (E950-E959)	2	2	0	9.1	9.1	0.0	29	26	3	15.1	21.2	4.3
Homicides (E960-E969)	1	1	0	4.5	4.6	0.0	31	11	20	16.1	9.0	28.7



## SELECTED VITAL STATISTICS BY RACE, BY COUNTY, 1986

ITEM	NEWTON						OCONEE					
	NUMBER			RATE			NUMBER			RATE		
	Total	White	Black	Total	White	Black	Total	White	Black	Total	White	Black
<b>POPULATION</b>	39384	29217	10167	0.0	0.0	0.0	15353	13751	1602	0.0	0.0	0.0
<b>LIVE BIRTHS</b>	735	523	210	18.7	17.9	20.7	232	215	16	15.1	15.6	10.0
Age of Mother												
10-14	3	1	2	1.6	0.8	3.0	0	0	0	0.0	0.0	0.0
15-17	65	38	27	53.9	49.0	62.8	11	8	3	26.3	22.0	54.5
18-19	106	70	36	126.9	117.6	150.0	16	15	1	59.0	65.5	23.8
20-24	283	202	79	177.7	185.3	157.1	69	64	5	104.9	113.3	53.8
25-29	181	139	42	117.5	123.9	100.2	74	70	4	101.5	106.2	57.1
30-34	76	59	17	49.7	51.3	44.6	42	39	2	55.0	56.0	29.9
35-39	18	11	7	14.1	11.5	21.5	18	18	0	28.5	30.6	0.0
40-44	3	3	0	2.7	3.5	0.0	2	1	1	5.1	2.8	25.6
>44	0	0	0	0.0	0.0	0.0	0	0	0	0.0	0.0	0.0
<b>UNWED MOTHER BIRTH RATE</b>	213	70	143	23.4	10.7	55.9	24	16	8	6.2	4.6	19.6
Age of Mother												
10-14	3	1	2	1.6	0.8	3.0	0	0	0	0.0	0.0	0.0
15-17	40	14	26	33.2	18.0	60.5	4	1	3	9.6	2.8	54.5
18-19	45	15	30	53.9	25.2	125.0	5	4	1	18.5	17.5	23.8
20-24	84	27	57	52.7	24.8	113.3	10	8	2	15.2	14.2	21.5
25-29	33	11	22	21.4	9.8	52.5	5	3	2	6.9	4.6	28.6
30-34	5	2	3	3.3	1.7	7.9	0	0	0	0.0	0.0	0.0
35-39	3	0	3	2.3	0.0	9.2	0	0	0	0.0	0.0	0.0
40-44	0	0	0	0.0	0.0	0.0	0	0	0	0.0	0.0	0.0
>44	0	0	0	0.0	0.0	0.0	0	0	0	0.0	0.0	0.0
Birth Weight												
<1500 GM	11	5	6	1.5	1.0	2.9	1	1	0	0.4	0.5	0.0
1500-2499 GM	51	32	19	6.9	6.1	9.0	11	7	4	4.7	3.3	25.0
2500-3999 GM	586	413	171	79.7	79.0	81.4	186	173	12	80.2	80.5	75.0
≥4000 GM	87	73	14	11.8	14.0	6.7	34	34	0	14.7	15.8	0.0
<b>% OUT OF HOSPITAL BIRTHS</b>	3	2	1	0.4	0.4	0.5	3	3	0	1.3	1.4	0.0
<b>SPONTANEOUS ABORTION RATE</b>	65	48	17	7.1	7.3	6.6	2	1	1	0.5	0.3	2.4
Age of Mother												
10-14	0	0	0	0.0	0.0	0.0	0	0	0	0.0	0.0	0.0
15-17	3	3	0	2.5	3.9	0.0	1	0	1	2.4	0.0	18.2
18-19	7	5	2	8.4	8.4	8.3	0	0	0	0.0	0.0	0.0
20-24	28	19	9	17.6	17.4	17.9	0	0	0	0.0	0.0	0.0
25-29	14	11	3	9.1	9.8	7.2	1	1	0	1.4	1.5	0.0
30-34	8	8	0	5.2	7.0	0.0	0	0	0	0.0	0.0	0.0
35-39	1	1	0	0.8	1.0	0.0	0	0	0	0.0	0.0	0.0
40-44	3	1	2	2.7	1.2	7.7	0	0	0	0.0	0.0	0.0
>44	1	0	1	1.0	0.0	3.9	0	0	0	0.0	0.0	0.0
<b>INDUCED TERMINATION RATE</b>	198	132	62	21.7	20.2	24.2	63	51	9	16.3	14.8	22.0
Age of Recipient												
10-14	7	1	6	3.7	0.8	9.0	0	0	0	0.0	0.0	0.0
15-17	33	23	9	27.4	29.6	20.9	7	6	1	16.7	16.5	18.2
18-19	47	34	12	56.3	57.1	50.0	12	7	3	44.3	30.6	71.4
20-24	57	38	18	35.8	34.9	35.8	21	20	1	31.9	35.4	10.8
25-29	26	18	7	16.9	16.0	16.7	12	9	3	16.5	13.7	42.9
30-34	13	6	7	8.5	5.2	18.4	5	5	0	6.6	7.2	0.0
35-39	9	7	2	7.0	7.3	6.1	5	3	1	7.9	5.1	23.3
40-44	6	5	1	5.4	5.8	3.8	1	1	0	2.5	2.8	0.0
>44	0	0	0	0.0	0.0	0.0	0	0	0	0.0	0.0	0.0
<b>MARRIAGES</b>	445	375	68	11.3	12.8	6.7	146	135	9	9.5	9.8	5.6
<b>DIVORCES</b>	246	218	25	6.2	7.5	2.5	49	41	2	3.2	3.0	1.2

## SELECTED VITAL STATISTICS BY RACE, BY COUNTY, 1986

ITEM	NEWTON						OCONEE					
	NUMBER			RATE			NUMBER			RATE		
	Total	White	Black	Total	White	Black	Total	White	Black	Total	White	Black
<b>TOTAL DEATHS</b>	322	237	85	8.2	8.1	8.4	97	94	3	6.3	6.8	1.9
<b>Lifestages</b>												
<b>INFANCY (&lt;1)</b>	10	5	5	13.6	9.6	23.8	3	3	0	12.9	14.0	0.0
<b>NEONATAL</b>	7	3	4	9.5	5.7	19.0	3	3	0	12.9	14.0	0.0
<b>POST-NEONATAL</b>	3	2	1	4.1	3.8	4.8	0	0	0	0.0	0.0	0.0
<b>EARLY CHILDHOOD (1-4)</b>	0	0	0	0.0	0.0	0.0	1	1	0	107.3	125.8	0.0
<b>LATER CHILDHOOD (5-14)</b>	3	2	1	41.4	39.9	44.9	0	0	0	0.0	0.0	0.0
<b>ADOLESCENCE (15-19)</b>	3	2	1	72.5	70.6	76.7	1	1	0	74.4	87.5	0.0
<b>EARLY ADULTHOOD (20-29)</b>	10	6	4	164.6	137.1	235.0	0	0	0	0.0	0.0	0.0
<b>YOUNG ADULTHOOD (30-44)</b>	17	13	4	223.0	221.1	229.2	10	9	1	282.5	277.1	342.5
<b>MIDDLE ADULTHOOD (45-59)</b>	37	26	11	675.2	603.9	936.2	10	10	0	512.8	568.5	0.0
<b>LATER ADULTHOOD (60-74)</b>	123	89	34	2792.9	2550.9	3715.8	22	22	0	1678.1	1867.6	0.0
<b>OLDER ADULTHOOD (&gt;74)</b>	119	94	25	8847.6	8483.7	10548.5	50	48	2	9746.6	10126.6	5128.2
<b>Cause of Death</b>												
<b>Infectious And Parasitic Diseases (001-139)</b>	5	4	1	12.7	13.7	9.8	2	2	0	13.0	14.5	0.0
<b>Neoplasms (140-239)</b>	63	50	13	160.0	171.1	127.9	19	19	0	123.8	138.2	0.0
<b>Malignant Neoplasms (140-208)</b>	63	50	13	160.0	171.1	127.9	18	18	0	117.2	130.9	0.0
Stomach (151)	0	0	0	0.0	0.0	0.0	0	0	0	0.0	0.0	0.0
Colon (153)	5	5	0	12.7	17.1	0.0	0	0	0	0.0	0.0	0.0
Pancreas (157)	5	4	1	12.7	13.7	9.8	1	1	0	6.5	7.3	0.0
Trachea, Bronchus And Lung (162)	19	15	4	48.2	51.3	39.3	5	5	0	32.6	36.4	0.0
Breast (174-175)	5	4	1	12.7	13.7	9.8	4	4	0	26.1	29.1	0.0
Ovary (183)	3	1	2	7.6	3.4	19.7	1	1	0	6.5	7.3	0.0
Prostate (185)	3	2	1	7.6	6.8	9.8	0	0	0	0.0	0.0	0.0
Leukemia (204-208)	2	1	1	5.1	3.4	9.8	2	2	0	13.0	14.5	0.0
All Other Malignant Sites	21	18	3	53.3	61.6	29.5	5	5	0	32.6	36.4	0.0
<b>Endocrine, Nutritional and Metabolic Diseases (240-279)</b>	8	5	3	20.3	17.1	29.5	1	1	0	6.5	7.3	0.0
Diabetes Mellitus (250)	4	2	2	10.2	6.8	19.7	1	1	0	6.5	7.3	0.0
<b>Diseases Of Blood And Blood-Forming Organs (280-289)</b>	1	1	0	2.5	3.4	0.0	0	0	0	0.0	0.0	0.0
<b>Mental Disorders (290-319)</b>	0	0	0	0.0	0.0	0.0	2	1	1	13.0	7.3	62.4
<b>Diseases Of The Nervous System And Sense Organs (320-389)</b>	0	0	0	0.0	0.0	0.0	2	2	0	13.0	14.5	0.0
<b>Diseases Of The Circulatory System (390-459)</b>	147	110	37	373.2	376.5	363.9	52	51	1	338.7	370.9	62.4
<b>Hypertensive Disease (401-405)</b>	6	3	3	15.2	10.3	29.5	1	1	0	6.5	7.3	0.0
<b>Ischaemic Heart Disease (410-414)</b>	65	50	15	165.0	171.1	147.5	22	22	0	143.3	160.0	0.0
Acute Myocardial Infarction (410)	50	40	10	127.0	136.9	98.4	11	11	0	71.6	80.0	0.0
<b>Other Forms Of Heart Disease (420-429)</b>	31	25	6	78.7	85.6	59.0	19	18	1	123.8	130.9	62.4
<b>Cerebrovascular Disease (430-438)</b>	33	23	10	83.8	78.7	98.4	8	8	0	52.1	58.2	0.0
<b>Diseases Of The Arteries And Capillaries (440-448)</b>	5	3	2	12.7	10.3	19.7	2	2	0	13.0	14.5	0.0
<b>Diseases Of The Respiratory System (460-519)</b>	33	22	11	83.8	75.3	108.2	4	4	0	26.1	29.1	0.0
Influenza And Pneumonia (480-487)	22	13	9	55.9	44.5	88.5	0	0	0	0.0	0.0	0.0
<b>Chronic Obstructive Pulmonary Disease (490-495)</b>	6	5	1	15.2	17.1	9.8	4	4	0	26.1	29.1	0.0
<b>Diseases Of The Digestive System (520-579)</b>	13	11	2	33.0	37.6	19.7	3	3	0	19.5	21.8	0.0
Chronic Liver Disease And Cirrhosis (571)	5	5	0	12.7	17.1	0.0	2	2	0	13.0	14.5	0.0
<b>Disease Of The Genitourinary System (580-629)</b>	10	6	4	25.4	20.5	39.3	1	0	1	6.5	0.0	62.4
<b>Complications Of Pregnancy Childbirth And The Puerperium (630-676)</b>	0	0	0	0.0	0.0	0.0	0	0	0	0.0	0.0	0.0
<b>Diseases Of The Skin (680-709)</b>	1	0	1	2.5	0.0	9.8	0	0	0	0.0	0.0	0.0
<b>Diseases Of The Musculo-skeletal System (710-739)</b>	1	0	1	2.5	0.0	9.8	1	1	0	6.5	7.3	0.0
Congenital Anomalies (740-759)	6	4	2	15.2	13.7	19.7	3	3	0	19.5	21.8	0.0
<b>Certain Conditions Originating In The Perinatal Period (760-773)</b>	5	2	3	12.7	6.8	29.5	0	0	0	0.0	0.0	0.0
<b>Disorders Relating To Short Gestation (765)</b>	3	1	2	7.6	3.4	19.7	0	0	0	0.0	0.0	0.0
<b>Symptoms, Signs and Ill Defined Conditions (780-799)</b>	1	1	0	2.5	3.4	0.0	0	0	0	0.0	0.0	0.0
AIDS (798)	0	0	0	0.0	0.0	0.0	0	0	0	0.0	0.0	0.0
<b>Injury And Poisoning (E800-E999)</b>	28	21	7	71.1	71.9	68.9	7	7	0	45.6	50.9	0.0
<b>Motor Vehicle Accidents (E810-E825)</b>	8	5	3	20.3	17.1	29.5	4	4	0	26.1	29.1	0.0
All Other Accidents (E800-E807, E826-E849)	4	3	1	10.2	10.3	9.8	1	1	0	6.5	7.3	0.0
Suicides (E950-E959)	5	5	0	12.7	17.1	0.0	2	2	0	13.0	14.5	0.0
Homicides (E960-E969)	10	7	3	25.4	24.0	29.5	0	0	0	0.0	0.0	0.0

## SELECTED VITAL STATISTICS BY RACE, BY COUNTY, 1986

ITEM	OGLETHORPE						PAULDING					
	NUMBER			RATE			NUMBER			RATE		
	Total	White	Black	Total	White	Black	Total	White	Black	Total	White	Black
<b>POPULATION</b>	9616	6547	3069	0.0	0.0	0.0	30163	28689	1474	0.0	0.0	0.0
<b>LIVE BIRTHS</b>	135	94	40	14.0	14.4	13.0	545	521	21	18.1	18.2	14.2
Age of Mother												
10-14	1	0	1	2.1	0.0	5.2	0	0	0	0.0	0.0	0.0
15-17	7	2	5	23.8	12.4	37.6	30	28	2	34.2	33.9	38.5
18-19	17	8	9	100.6	76.9	138.5	69	61	8	149.7	140.2	307.7
20-24	42	25	17	113.8	113.6	114.1	212	206	5	171.1	174.9	82.0
25-29	43	37	6	127.2	156.1	59.4	152	146	4	109.7	110.4	63.5
30-34	17	14	2	44.6	50.5	19.2	68	66	2	52.8	53.8	32.3
35-39	7	7	0	21.3	29.7	0.0	12	12	0	11.9	12.5	0.0
40-44	1	1	0	3.7	5.4	0.0	2	2	0	2.4	2.5	0.0
>44	0	0	0	0.0	0.0	0.0	0	0	0	0.0	0.0	0.0
<b>UNWED MOTHER BIRTH RATE</b>	38	6	32	17.6	4.2	43.7	57	45	12	8.0	6.7	34.3
Age of Mother												
10-14	1	0	1	2.1	0.0	5.2	0	0	0	0.0	0.0	0.0
15-17	6	1	5	20.4	6.2	37.6	9	7	2	10.3	8.5	38.5
18-19	10	1	9	59.2	9.6	138.5	18	13	5	39.0	29.9	192.3
20-24	15	2	13	40.7	9.1	87.2	23	20	3	18.6	17.0	49.2
25-29	4	1	3	11.8	4.2	29.7	2	1	1	1.4	0.8	15.9
30-34	1	0	1	2.6	0.0	9.6	4	3	1	3.1	2.4	16.1
35-39	1	1	0	3.0	4.2	0.0	1	1	0	1.0	1.0	0.0
40-44	0	0	0	0.0	0.0	0.0	0	0	0	0.0	0.0	0.0
>44	0	0	0	0.0	0.0	0.0	0	0	0	0.0	0.0	0.0
Birth Weight												
<1500 GM	3	1	2	2.2	1.1	5.0	3	3	0	0.6	0.6	0.0
1500-2499 GM	9	2	7	6.7	2.1	17.5	19	18	1	3.5	3.5	4.8
2500-3999 GM	107	77	29	79.3	81.9	72.5	464	443	20	85.1	85.0	95.2
≥4000 GM	16	14	2	11.9	14.9	5.0	59	57	0	10.8	10.9	0.0
<b>% OUT OF HOSPITAL BIRTHS</b>	3	0	3	2.2	0.0	7.5	1	1	0	0.2	0.2	0.0
<b>SPONTANEOUS ABORTION RATE</b>	3	2	1	1.4	1.4	1.4	13	13	0	1.8	1.9	0.0
Age of Mother												
10-14	0	0	0	0.0	0.0	0.0	0	0	0	0.0	0.0	0.0
15-17	0	0	0	0.0	0.0	0.0	0	0	0	0.0	0.0	0.0
18-19	0	0	0	0.0	0.0	0.0	1	1	0	2.2	2.3	0.0
20-24	1	1	0	2.7	4.5	0.0	4	4	0	3.2	3.4	0.0
25-29	1	0	1	3.0	0.0	9.9	5	5	0	3.6	3.8	0.0
30-34	1	1	0	2.6	3.6	0.0	3	3	0	2.3	2.4	0.0
35-39	0	0	0	0.0	0.0	0.0	0	0	0	0.0	0.0	0.0
40-44	0	0	0	0.0	0.0	0.0	0	0	0	0.0	0.0	0.0
>44	0	0	0	0.0	0.0	0.0	0	0	0	0.0	0.0	0.0
<b>INDUCED TERMINATION RATE</b>	14	12	2	6.5	8.5	2.7	105	91	11	14.8	13.5	31.4
Age of Recipient												
10-14	0	0	0	0.0	0.0	0.0	0	0	0	0.0	0.0	0.0
15-17	2	2	0	6.8	12.4	0.0	16	13	3	18.2	15.7	57.7
18-19	2	1	1	11.8	9.6	15.4	16	14	2	34.7	32.2	76.9
20-24	6	6	0	16.3	27.3	0.0	38	33	4	30.7	28.0	65.6
25-29	4	3	1	11.8	12.7	9.9	19	17	1	13.7	12.9	15.9
30-34	0	0	0	0.0	0.0	0.0	9	7	1	7.0	5.7	16.1
35-39	0	0	0	0.0	0.0	0.0	6	6	0	5.9	6.3	0.0
40-44	0	0	0	0.0	0.0	0.0	1	1	0	1.2	1.3	0.0
>44	0	0	0	0.0	0.0	0.0	0	0	0	0.0	0.0	0.0
<b>MARRIAGES</b>	66	53	11	6.9	8.1	3.6	337	319	9	11.2	11.1	6.1
<b>DIVORCES</b>	32	25	5	3.3	3.8	1.6	250	236	4	8.3	8.2	2.7

## SELECTED VITAL STATISTICS BY RACE, BY COUNTY, 1986

ITEM	OGLETHORPE						PAULDING					
	NUMBER			RATE			NUMBER			RATE		
	Total	White	Black	Total	White	Black	Total	White	Black	Total	White	Black
<b>TOTAL DEATHS</b>	80	61	19	8.3	9.3	6.2	218	208	10	7.2	7.3	6.8
<b>Lifestages</b>												
<b>INFANCY (&lt;1)</b>	2	0	2	14.8	0.0	50.0	1	1	0	1.8	1.9	0.0
<b>NEONATAL</b>	1	0	1	7.4	0.0	25.0	1	1	0	1.8	1.9	0.0
<b>POST-NEONATAL</b>	1	0	1	7.4	0.0	25.0	0	0	0	0.0	0.0	0.0
<b>EARLY CHILDHOOD (1-4)</b>	0	0	0	0.0	0.0	0.0	1	1	0	53.1	56.2	0.0
<b>LATER CHILDHOOD (5-14)</b>	1	0	1	56.8	0.0	152.0	2	2	0	35.2	37.3	0.0
<b>ADOLESCENCE (15-19)</b>	1	1	0	108.8	186.9	0.0	1	1	0	37.7	40.1	0.0
<b>EARLY ADULTHOOD (20-29)</b>	1	1	0	71.2	106.8	0.0	6	6	0	117.1	123.1	0.0
<b>YOUNG ADULTHOOD (30-44)</b>	3	3	0	159.6	218.8	0.0	12	12	0	188.9	197.2	0.0
<b>MIDDLE ADULTHOOD (45-59)</b>	13	7	6	980.4	707.8	1780.4	29	25	4	711.5	640.7	2298.9
<b>LATER ADULTHOOD (60-74)</b>	23	15	8	1934.4	1700.7	2605.9	72	71	1	2473.4	2556.7	746.3
<b>OLDER ADULTHOOD (&gt;74)</b>	36	34	2	7877.5	9418.3	2083.3	94	89	5	10032.0	9955.3	1627.9
<b>Cause of Death</b>												
<b>Infectious And Parasitic Diseases (001-139)</b>	2	1	1	20.8	15.3	32.6	3	2	1	9.9	7.0	67.8
<b>Neoplasms (140-239)</b>	21	17	4	218.4	259.7	130.3	48	48	0	159.1	167.3	0.0
<b>Malignant Neoplasms (140-208)</b>	19	15	4	197.6	229.1	130.3	48	48	0	159.1	167.3	0.0
<b>Stomach (151)</b>	0	0	0	0.0	0.0	0.0	0	0	0	0.0	0.0	0.0
<b>Colon (153)</b>	1	1	0	10.4	15.3	0.0	3	3	0	9.9	10.5	0.0
<b>Pancreas (157)</b>	0	0	0	0.0	0.0	0.0	1	1	0	3.3	3.5	0.0
<b>Trachea, Bronchus And Lung (162)</b>	5	3	2	52.0	45.8	65.2	20	20	0	66.3	69.7	0.0
<b>Breast (174-175)</b>	3	3	0	31.2	45.8	0.0	6	6	0	19.9	20.9	0.0
<b>Ovary (183)</b>	1	1	0	10.4	15.3	0.0	1	1	0	3.3	3.5	0.0
<b>Prostate (185)</b>	3	2	1	31.2	30.5	32.6	0	0	0	0.0	0.0	0.0
<b>Leukemia (204-208)</b>	0	0	0	0.0	0.0	0.0	3	3	0	9.9	10.5	0.0
<b>All Other Malignant Sites</b>	6	5	1	62.4	76.4	32.6	14	14	0	46.4	48.8	0.0
<b>Endocrine, Nutritional and Metabolic Diseases (240-279)</b>	1	1	0	10.4	15.3	0.0	5	5	0	16.6	17.4	0.0
<b>Diabetes Mellitus (250)</b>	0	0	0	0.0	0.0	0.0	4	4	0	13.3	13.9	0.0
<b>Diseases Of Blood And Blood-Forming Organs (280-289)</b>	0	0	0	0.0	0.0	0.0	0	0	0	0.0	0.0	0.0
<b>Mental Disorders (290-319)</b>	1	0	1	10.4	0.0	32.6	3	3	0	9.9	10.5	0.0
<b>Diseases Of The Nervous System And Senses (320-389)</b>	2	2	0	20.8	30.5	0.0	1	1	0	3.3	3.5	0.0
<b>Diseases Of The Circulatory System (390-459)</b>	39	30	9	405.6	458.2	293.3	110	102	8	364.7	355.5	542.7
<b>Hypertensive Disease (401-405)</b>	0	0	0	0.0	0.0	0.0	1	1	0	3.3	3.5	0.0
<b>Ischemic Heart Disease (410-414)</b>	19	18	1	197.6	274.9	32.6	57	54	3	189.0	188.2	203.5
<b>Acute Myocardial Infarction (410)</b>	10	10	0	104.0	152.7	0.0	40	38	2	132.6	132.5	135.7
<b>Other Forms Of Heart Disease (420-429)</b>	12	9	3	124.8	137.5	97.8	30	27	3	99.5	94.1	203.5
<b>Cerebrovascular Disease (430-438)</b>	5	2	3	52.0	30.5	97.8	19	17	2	63.0	59.3	135.7
<b>Diseases Of The Arteries And Capillaries (440-449)</b>	1	0	1	10.4	0.0	32.6	2	2	0	6.6	7.0	0.0
<b>Diseases Of The Respiratory System (460-519)</b>	2	2	0	20.8	30.5	0.0	10	9	1	33.2	31.4	67.8
<b>Influenza And Pneumonia (480-487)</b>	2	2	0	20.8	30.5	0.0	3	3	0	9.9	10.5	0.0
<b>Chronic Obstructive Pulmonary Disease (490-496)</b>	0	0	0	0.0	0.0	0.0	4	4	0	13.3	13.9	0.0
<b>Diseases Of The Digestive System (520-579)</b>	1	1	0	10.4	15.3	0.0	7	7	0	23.2	24.4	0.0
<b>Chronic Liver Disease And Cirrhosis (571)</b>	0	0	0	0.0	0.0	0.0	3	3	0	9.9	10.5	0.0
<b>Disease Of The Genito-Urinary System (580-629)</b>	2	2	0	20.8	30.5	0.0	2	2	0	6.6	7.0	0.0
<b>Complications Of Pregnancy, Childbirth And The Puerperium (630-678)</b>	0	0	0	0.0	0.0	0.0	0	0	0	0.0	0.0	0.0
<b>Diseases Of The Skin (680-709)</b>	0	0	0	0.0	0.0	0.0	0	0	0	0.0	0.0	0.0
<b>Diseases Of The Musculo-Skeletal System (710-739)</b>	0	0	0	0.0	0.0	0.0	0	0	0	0.0	0.0	0.0
<b>Congenital Anomalies (740-759)</b>	0	0	0	0.0	0.0	0.0	2	2	0	6.6	7.0	0.0
<b>Certain Conditions Originating In The Perinatal Period (760-779)</b>	1	0	1	10.4	0.0	32.6	1	1	0	3.3	3.5	0.0
<b>Disorders Relating To Short Gestation (765)</b>	1	0	1	10.4	0.0	32.6	0	0	0	0.0	0.0	0.0
<b>Symptoms, Signs and Ill-Defined Conditions (780-799)</b>	1	0	1	10.4	0.0	32.6	0	0	0	0.0	0.0	0.0
<b>SIDS (798)</b>	1	0	1	10.4	0.0	32.6	0	0	0	0.0	0.0	0.0
<b>Injury And Poisoning (E800-E999)</b>	7	5	2	72.8	76.4	65.2	26	26	0	86.2	90.6	0.0
<b>Motor Vehicle Accidents (E810-E825)</b>	3	1	2	31.2	15.3	65.2	13	13	0	43.1	45.3	0.0
<b>All Other Accidents (E800-E807, E826-E849)</b>	1	1	0	10.4	15.3	0.0	1	1	0	3.3	3.5	0.0
<b>Suicides (E950-E959)</b>	3	3	0	31.2	45.8	0.0	8	8	0	26.5	27.9	0.0
<b>Homicides (E960-E969)</b>	0	0	0	0.0	0.0	0.0	4	4	0	13.3	13.9	0.0

## SELECTED VITAL STATISTICS BY RACE, BY COUNTY, 1986

ITEM	PEACH						PICKENS					
	NUMBER			RATE			NUMBER			RATE		
	Total	White	Black	Total	White	Black	Total	White	Black	Total	White	Black
<b>POPULATION</b>	20892	10302	10590	0.0	0.0	0.0	13348	13013	335	0.0	0.0	0.0
<b>LIVE BIRTHS</b>	313	136	177	15.0	13.2	16.7	196	192	2	14.7	14.8	6.0
Age of Mother												
10-14	2	1	1	2.1	2.5	1.8	0	0	0	0.0	0.0	0.0
15-17	21	3	18	33.8	12.3	47.5	17	17	0	45.8	47.2	0.0
18-19	37	11	26	64.1	71.0	61.6	26	25	1	125.6	122.5	333.3
20-24	117	50	67	107.8	129.5	95.9	78	77	1	156.6	157.1	125.0
25-29	79	44	35	89.1	107.1	73.5	45	43	0	87.9	85.8	0.0
30-34	39	21	18	51.9	52.2	51.4	24	24	0	49.6	51.1	0.0
35-39	16	6	10	24.5	16.1	35.8	6	6	0	14.1	14.4	0.0
40-44	2	0	2	3.4	0.0	8.3	0	0	0	0.0	0.0	0.0
>44	0	0	0	0.0	0.0	0.0	0	0	0	0.0	0.0	0.0
<b>UNWED MOTHER BIRTH RATE</b>	124	12	112	24.0	5.2	39.3	18	16	2	6.2	5.6	28.6
Age of Mother												
10-14	2	1	1	2.1	2.5	1.8	0	0	0	0.0	0.0	0.0
15-17	18	2	16	28.9	8.2	42.2	4	4	0	10.8	11.1	0.0
18-19	26	3	23	45.1	19.4	54.5	7	6	1	33.8	29.4	333.3
20-24	52	2	50	47.9	5.2	71.5	4	3	1	8.0	6.1	125.0
25-29	16	4	12	18.0	9.7	25.2	2	2	0	3.9	4.0	0.0
30-34	6	0	6	8.0	0.0	17.1	1	1	0	2.1	2.1	0.0
35-39	4	0	4	6.1	0.0	14.3	0	0	0	0.0	0.0	0.0
40-44	0	0	0	0.0	0.0	0.0	0	0	0	0.0	0.0	0.0
>44	0	0	0	0.0	0.0	0.0	0	0	0	0.0	0.0	0.0
Birth Weight												
<1500 GM	2	1	1	0.6	0.7	0.6	2	2	0	1.0	1.0	0.0
1500-2499 GM	27	10	17	8.6	7.4	9.6	9	9	0	4.6	4.7	0.0
2500-3999 GM	257	106	151	82.1	77.9	85.3	171	168	1	87.2	87.5	50.0
≥4000 GM	27	19	8	8.6	14.0	4.5	14	13	1	7.1	6.8	50.0
<b>% OUT OF HOSPITAL BIRTHS</b>	2	0	2	0.6	0.0	1.1	4	2	0	2.0	1.0	0.0
<b>SPONTANEOUS ABORTION RATE</b>	24	12	12	4.7	5.2	4.2	9	8	1	3.1	2.8	14.3
Age of Mother												
10-14	1	0	1	1.1	0.0	1.8	0	0	0	0.0	0.0	0.0
15-17	0	0	0	0.0	0.0	0.0	2	2	0	5.4	5.6	0.0
18-19	1	1	0	1.7	6.5	0.0	0	0	0	0.0	0.0	0.0
20-24	8	4	4	7.4	10.4	5.7	6	5	1	12.0	10.2	125.0
25-29	10	5	5	11.3	12.2	10.5	1	1	0	2.0	2.0	0.0
30-34	1	1	0	1.3	2.5	0.0	0	0	0	0.0	0.0	0.0
35-39	2	1	1	3.1	2.7	3.6	0	0	0	0.0	0.0	0.0
40-44	1	0	1	1.7	0.0	4.1	0	0	0	0.0	0.0	0.0
>44	0	0	0	0.0	0.0	0.0	0	0	0	0.0	0.0	0.0
<b>INDUCED TERMINATION RATE</b>	52	26	25	10.1	11.3	8.8	17	16	0	5.8	5.6	0.0
Age of Recipient												
10-14	1	0	1	1.1	0.0	1.8	0	0	0	0.0	0.0	0.0
15-17	4	2	2	6.4	8.2	5.3	5	4	0	13.5	11.1	0.0
18-19	10	6	3	17.3	38.7	7.1	2	2	0	9.7	9.8	0.0
20-24	23	10	13	21.2	25.9	18.6	3	3	0	6.0	6.1	0.0
25-29	8	4	4	9.0	9.7	8.4	5	5	0	9.8	10.0	0.0
30-34	6	4	2	8.0	10.0	5.7	1	1	0	2.1	2.1	0.0
35-39	0	0	0	0.0	0.0	0.0	1	1	0	2.4	2.4	0.0
40-44	0	0	0	0.0	0.0	0.0	0	0	0	0.0	0.0	0.0
>44	0	0	0	0.0	0.0	0.0	0	0	0	0.0	0.0	0.0
<b>MARRIAGES</b>	165	96	69	7.9	9.3	6.5	148	146	2	11.1	11.2	6.0
<b>DIVORCES</b>	36	30	6	1.7	2.9	0.6	79	63	0	5.9	4.8	0.0

SELECTED VITAL STATISTICS BY RACE, BY COUNTY, 1986

ITEM	PEACH						PICKENS					
	NUMBER			RATE			NUMBER			RATE		
	Total	White	Black	Total	White	Black	Total	White	Black	Total	White	Black
<b>TOTAL DEATHS</b>	174	83	91	8.3	8.1	8.6	147	142	5	11.0	10.9	14.9
<b>Lifestages</b>												
<b>INFANCY (1)</b>	2	1	1	6.4	7.4	5.6	7	7	0	35.7	36.5	0.0
<b>NEONATAL</b>	2	1	1	6.4	7.4	5.6	2	2	0	10.2	10.4	0.0
<b>POST-NEONATAL</b>	0	0	0	0.0	0.0	0.0	5	5	0	25.5	26.0	0.0
<b>EARLY CHILDHOOD (1-4)</b>	1	1	0	72.7	173.0	0.0	0	0	0	0.0	0.0	0.0
<b>LATER CHILDHOOD (5-14)</b>	2	1	1	54.9	61.1	49.8	2	2	0	93.8	96.3	0.0
<b>ADOLESCENCE (15-19)</b>	1	1	0	42.2	117.2	0.0	2	2	0	168.1	172.3	0.0
<b>EARLY ADULTHOOD (20-29)</b>	6	3	3	158.2	185.8	137.8	4	3	1	198.1	151.8	2325.6
<b>YOUNG ADULTHOOD (30-44)</b>	14	5	9	370.6	230.8	558.3	10	10	0	385.2	394.9	0.0
<b>MIDDLE ADULTHOOD (45-59)</b>	27	16	11	934.3	914.3	964.9	18	16	2	896.0	820.9	3333.3
<b>LATER ADULTHOOD (60-74)</b>	71	27	44	3458.4	2303.8	4994.3	45	44	1	2521.0	2525.8	2325.6
<b>OLDER ADULTHOOD (&gt;74)</b>	50	28	22	7418.4	7070.7	7913.7	59	58	1	8513.7	8630.9	4761.9
<b>Cause of Death</b>												
<b>Infectious And Parasitic Diseases (001-139)</b>	5	2	3	23.9	19.4	28.3	1	1	0	7.5	7.7	0.0
<b>Neoplasms (140-239)</b>	31	16	15	148.4	155.3	141.6	34	32	2	254.7	245.9	597.0
<b>Malignant Neoplasms (140-208)</b>	31	16	15	148.4	155.3	141.6	34	32	2	254.7	245.9	597.0
Stomach (151)	0	0	0	0.0	0.0	0.0	0	0	0	0.0	0.0	0.0
Colon (153)	0	0	0	0.0	0.0	0.0	3	3	0	22.5	23.1	0.0
Pancreas (157)	1	0	1	4.8	0.0	9.4	3	3	0	22.5	23.1	0.0
Trachea, Bronchus And Lung (162)	13	8	5	62.2	77.7	47.2	13	12	1	97.4	92.2	298.5
Breast (174-175)	3	0	3	14.4	0.0	28.3	1	1	0	7.5	7.7	0.0
Ovary (183)	1	1	0	4.8	9.7	0.0	0	0	0	0.0	0.0	0.0
Prostate (185)	5	1	4	23.9	9.7	37.8	1	1	0	7.5	7.7	0.0
Leukemia (204-208)	2	1	1	9.6	9.7	9.4	3	3	0	22.5	23.1	0.0
All Other Malignant Sites	6	5	1	28.7	48.5	9.4	10	9	1	74.9	69.2	298.5
<b>Endocrine, Nutritional And Metabolic Diseases (240-279)</b>	14	6	8	67.0	58.2	75.5	6	5	1	45.0	38.4	298.5
<b>Diabetes Mellitus (250)</b>	8	3	5	38.3	29.1	47.2	4	4	0	30.0	30.7	0.0
<b>Diseases Of Blood And Blood-Forming Organs (280-289)</b>	2	1	1	9.6	9.7	9.4	1	1	0	7.5	7.7	0.0
<b>Mental Disorders (290-319)</b>	2	0	2	9.6	0.0	18.9	0	0	0	0.0	0.0	0.0
<b>Diseases Of The Nervous System And Sense Organs (320-389)</b>	1	1	0	4.8	9.7	0.0	1	1	0	7.5	7.7	0.0
<b>Diseases Of The Circulatory System (390-459)</b>	66	32	34	315.9	310.6	321.1	63	63	0	472.0	484.1	0.0
<b>Hypertensive Disease (401-405)</b>	10	5	5	47.9	48.5	47.2	0	0	0	0.0	0.0	0.0
<b>Ischaemic Heart Disease (410-414)</b>	22	10	12	105.3	97.1	113.3	35	35	0	262.2	269.0	0.0
Acute Myocardial Infarction (410)	14	7	7	67.0	67.9	66.1	23	23	0	172.3	176.7	0.0
<b>Other Forms Of Heart Disease (420-429)</b>	20	14	6	95.7	135.9	56.7	14	14	0	104.9	107.6	0.0
<b>Cerebrovascular Disease (430-438)</b>	5	1	4	23.9	9.7	37.8	11	11	0	82.4	84.5	0.0
<b>Diseases Of The Arteries And Capillaries (440-448)</b>	8	2	6	38.3	19.4	56.7	1	1	0	7.5	7.7	0.0
<b>Diseases Of The Respiratory System (460-519)</b>	12	5	7	57.4	48.5	66.1	10	9	1	74.9	69.2	298.5
<b>Influenza And Pneumonia (480-487)</b>	3	1	2	14.4	9.7	18.9	7	6	1	52.4	46.1	298.5
<b>Chronic Obstructive Pulmonary Disease (480-486)</b>	6	3	3	28.7	29.1	28.3	2	2	0	15.0	15.4	0.0
<b>Diseases Of The Digestive System (520-579)</b>	9	3	6	43.1	29.1	56.7	6	6	0	45.0	46.1	0.0
<b>Chronic Liver Disease And Cirrhosis (571)</b>	3	2	1	14.4	19.4	9.4	2	2	0	15.0	15.4	0.0
<b>Disease Of The Genito-urinary System (580-629)</b>	4	1	3	19.1	9.7	28.3	2	2	0	15.0	15.4	0.0
<b>Complications Of Pregnancy Childbirth And The Puerperium (630-676)</b>	0	0	0	0.0	0.0	0.0	0	0	0	0.0	0.0	0.0
<b>Diseases Of The Skin (680-709)</b>	0	0	0	0.0	0.0	0.0	0	0	0	0.0	0.0	0.0
<b>Diseases Of The Musculo-skeletal System (710-739)</b>	0	0	0	0.0	0.0	0.0	0	0	0	0.0	0.0	0.0
<b>Congenital Anomalies (740-759)</b>	0	0	0	0.0	0.0	0.0	1	1	0	7.5	7.7	0.0
<b>Certain Conditions Originating In The Perinatal Period (760-779)</b>	2	1	1	9.6	9.7	9.4	3	3	0	22.5	23.1	0.0
<b>Disorders Relating To Short Gestation (765)</b>	0	0	0	0.0	0.0	0.0	0	0	0	0.0	0.0	0.0
<b>Symptoms, Signs And Ill Defined Conditions (780-799)</b>	5	3	2	23.9	29.1	18.9	2	2	0	15.0	15.4	0.0
<b>SIDS (798)</b>	0	0	0	0.0	0.0	0.0	1	1	0	7.5	7.7	0.0
<b>Injury And Poisoning (E800-E939)</b>	21	12	9	100.5	116.5	85.0	17	16	1	127.4	123.0	298.5
<b>Motor Vehicle Accidents (E810-E825)</b>	8	6	2	38.3	58.2	18.9	8	8	0	59.9	61.5	0.0
<b>All Other Accidents (E800-E807, E826-E849)</b>	8	3	5	38.3	29.1	47.2	3	3	0	22.5	23.1	0.0
<b>Suicides (E950-E959)</b>	2	2	0	9.6	19.4	0.0	5	5	0	37.5	38.4	0.0
<b>Homicides (E960-E969)</b>	3	1	2	14.4	9.7	18.9	1	0	1	7.5	0.0	298.5

## SELECTED VITAL STATISTICS BY RACE, BY COUNTY, 1986

ITEM	PIERCE						PIKE					
	NUMBER			RATE			NUMBER			RATE		
	Total	White	Black	Total	White	Black	Total	White	Black	Total	White	Black
<b>POPULATION</b>	12774	10930	1844	0.0	0.0	0.0	9481	6957	2524	0.0	0.0	0.0
<b>LIVE BIRTHS</b>	171	139	31	13.4	12.7	16.8	145	107	37	15.3	15.4	14.7
Age of Mother												
10-14	2	2	0	3.3	3.9	0.0	0	0	0	0.0	0.0	0.0
15-17	17	13	4	41.9	39.3	53.3	12	5	7	36.7	21.7	72.2
18-19	18	15	3	91.8	92.6	88.2	15	9	6	124.0	121.6	127.7
20-24	67	54	13	131.1	121.6	194.0	58	40	17	175.8	172.4	173.5
25-29	49	41	8	106.1	100.0	153.8	32	29	3	92.2	115.1	31.6
30-34	15	11	3	31.0	25.1	66.7	23	21	2	68.9	81.7	26.0
35-39	1	1	0	2.4	2.7	0.0	4	3	1	12.9	12.4	14.3
40-44	2	2	0	6.2	7.2	0.0	1	0	1	3.6	0.0	14.9
>44	0	0	0	0.0	0.0	0.0	0	0	0	0.0	0.0	0.0
<b>UNWED MOTHER BIRTH RATE</b>	38	19	19	13.5	7.8	50.4	35	7	28	17.1	4.7	50.8
Age of Mother												
10-14	0	0	0	0.0	0.0	0.0	0	0	0	0.0	0.0	0.0
15-17	10	6	4	24.6	18.1	53.3	8	1	7	24.5	4.3	72.2
18-19	8	5	3	40.8	30.9	88.2	8	2	6	66.1	27.0	127.7
20-24	10	4	6	19.6	9.0	89.6	15	2	13	45.5	8.6	132.7
25-29	6	3	3	13.0	7.3	57.7	3	2	1	8.6	7.9	10.5
30-34	4	1	3	8.3	2.3	66.7	1	0	1	3.0	0.0	13.0
35-39	0	0	0	0.0	0.0	0.0	0	0	0	0.0	0.0	0.0
40-44	0	0	0	0.0	0.0	0.0	0	0	0	0.0	0.0	0.0
>44	0	0	0	0.0	0.0	0.0	0	0	0	0.0	0.0	0.0
Birth Weight												
<1500 GM	2	0	2	1.2	0.0	6.5	1	0	1	0.7	0.0	2.7
1500-2499 GM	14	14	0	8.2	10.1	0.0	6	5	1	4.1	4.7	2.7
2500-3999 GM	139	109	29	81.3	78.4	93.5	127	92	34	87.6	86.0	91.9
≥4000 GM	16	16	0	9.4	11.5	0.0	11	10	1	7.6	9.3	2.7
<b>% OUT OF HOSPITAL BIRTHS</b>	0	0	0	0.0	0.0	0.0	1	1	0	0.7	0.9	0.0
<b>SPONTANEOUS ABORTION RATE</b>	11	9	2	3.9	3.7	5.3	16	13	3	7.8	8.7	5.4
Age of Mother												
10-14	0	0	0	0.0	0.0	0.0	0	0	0	0.0	0.0	0.0
15-17	1	1	0	2.5	3.0	0.0	1	1	0	3.1	4.3	0.0
18-19	0	0	0	0.0	0.0	0.0	2	2	0	16.5	27.0	0.0
20-24	6	6	0	11.7	13.5	0.0	6	5	1	18.2	21.6	10.2
25-29	3	2	1	6.5	4.9	19.2	3	3	0	8.6	11.9	0.0
30-34	1	0	1	2.1	0.0	22.2	4	2	2	12.0	7.8	26.0
35-39	0	0	0	0.0	0.0	0.0	0	0	0	0.0	0.0	0.0
40-44	0	0	0	0.0	0.0	0.0	0	0	0	0.0	0.0	0.0
>44	0	0	0	0.0	0.0	0.0	0	0	0	0.0	0.0	0.0
<b>INDUCED TERMINATION RATE</b>	3	3	0	1.1	1.2	0.0	14	13	1	6.8	8.7	1.8
Age of Recipient												
10-14	0	0	0	0.0	0.0	0.0	0	0	0	0.0	0.0	0.0
15-17	0	0	0	0.0	0.0	0.0	3	2	1	9.2	8.7	10.3
18-19	1	1	0	5.1	6.2	0.0	6	6	0	49.6	81.1	0.0
20-24	0	0	0	0.0	0.0	0.0	2	2	0	6.1	8.6	0.0
25-29	0	0	0	0.0	0.0	0.0	1	1	0	2.9	4.0	0.0
30-34	0	0	0	0.0	0.0	0.0	0	0	0	0.0	0.0	0.0
35-39	2	2	0	4.7	5.4	0.0	2	2	0	6.4	8.3	0.0
40-44	0	0	0	0.0	0.0	0.0	0	0	0	0.0	0.0	0.0
>44	0	0	0	0.0	0.0	0.0	0	0	0	0.0	0.0	0.0
<b>MARRIAGES</b>	132	122	10	10.3	11.2	5.4	85	67	18	9.0	9.6	7.1
<b>DIVORCES</b>	78	68	7	6.1	6.2	3.8	35	29	4	3.7	4.2	1.6

## SELECTED VITAL STATISTICS BY RACE, BY COUNTY, 1986

ITEM	PIERCE						PIKE					
	NUMBER			RATE			NUMBER			RATE		
	Total	White	Black	Total	White	Black	Total	White	Black	Total	White	Black
<b>TOTAL DEATHS</b>	<b>135</b>	<b>114</b>	<b>21</b>	<b>10.6</b>	<b>10.4</b>	<b>11.4</b>	<b>101</b>	<b>73</b>	<b>28</b>	<b>10.7</b>	<b>10.5</b>	<b>11.1</b>
<b>Lifestages</b>												
<b>INFANCY (&lt;1)</b>	4	2	2	23.4	14.4	64.5	2	0	2	13.8	0.0	54.1
<b>NEONATAL</b>	1	0	1	5.8	0.0	32.3	1	0	1	6.9	0.0	27.0
<b>POST-NEONATAL</b>	3	2	1	17.5	14.4	32.3	1	0	1	6.9	0.0	27.0
<b>EARLY CHILDHOOD (1-4)</b>	1	1	0	111.6	134.8	0.0	0	0	0	0.0	0.0	0.0
<b>LATER CHILDHOOD (5-14)</b>	3	2	1	127.6	102.2	253.8	3	2	1	191.1	187.4	198.8
<b>ADOLESCENCE (15-19)</b>	1	0	1	82.4	0.0	463.0	0	0	0	0.0	0.0	0.0
<b>EARLY ADULTHOOD (20-29)</b>	1	1	0	51.7	58.9	0.0	0	0	0	0.0	0.0	0.0
<b>YOUNG ADULTHOOD (30-44)</b>	12	10	2	486.8	453.5	769.2	4	2	2	217.4	140.5	479.6
<b>MIDDLE ADULTHOOD (45-59)</b>	15	14	1	864.6	931.5	431.0	11	5	6	790.2	462.5	1929.3
<b>LATER ADULTHOOD (60-74)</b>	36	31	5	2384.1	2403.1	2272.7	32	23	9	2570.3	2395.8	3157.9
<b>OLDER ADULTHOOD (&gt;74)</b>	62	53	9	12449.8	13283.2	9090.9	49	41	8	1290.3	2058.8	8510.6
<b>Cause of Death</b>												
<b>Infectious And Parasitic Diseases (001-139)</b>	1	1	0	7.8	9.1	0.0	2	2	0	21.1	28.7	0.0
<b>Neoplasms (140-239)</b>	23	22	1	180.1	201.3	54.2	18	16	2	189.9	230.0	79.2
<b>Malignant Neoplasms (140-208)</b>	23	22	1	180.1	201.3	54.2	18	16	2	189.9	230.0	79.2
<b>Stomach (151)</b>	1	1	0	7.8	9.1	0.0	0	0	0	0.0	0.0	0.0
<b>Colon (153)</b>	1	1	0	7.8	9.1	0.0	3	3	0	31.6	43.1	0.0
<b>Pancreas (157)</b>	1	1	0	7.8	9.1	0.0	3	3	0	31.6	43.1	0.0
<b>Trachea, Bronchus And Lung (162)</b>	6	6	0	47.0	54.9	0.0	3	3	0	31.6	43.1	0.0
<b>Breast (174-175)</b>	4	4	0	31.3	36.6	0.0	0	0	0	0.0	0.0	0.0
<b>Ovary (183)</b>	1	1	0	7.8	9.1	0.0	0	0	0	0.0	0.0	0.0
<b>Prostate (185)</b>	0	0	0	0.0	0.0	0.0	1	1	0	10.5	14.4	0.0
<b>Leukemia (204-208)</b>	2	2	0	15.7	18.3	0.0	1	1	0	10.5	14.4	0.0
<b>All Other Malignant Sites</b>	7	6	1	54.8	54.9	54.2	7	5	2	73.8	71.9	79.2
<b>Endocrine, Nutritional and Metabolic Diseases (240-279)</b>	2	2	0	15.7	18.3	0.0	2	2	0	21.1	28.7	0.0
<b>Diabetes Mellitus (250)</b>	1	1	0	7.8	9.1	0.0	2	2	0	21.1	28.7	0.0
<b>Diseases Of Blood And Blood-Forming Organs (280-289)</b>	0	0	0	0.0	0.0	0.0	0	0	0	0.0	0.0	0.0
<b>Mental Disorders (290-319)</b>	1	1	0	7.8	9.1	0.0	2	2	0	21.1	28.7	0.0
<b>Diseases Of The Nervous System And Sense Organs (320-389)</b>	2	2	0	15.7	18.3	0.0	3	3	0	31.6	43.1	0.0
<b>Diseases Of The Circulatory System (390-459)</b>	72	62	10	563.6	567.2	542.3	55	37	18	580.1	531.8	713.2
<b>Hypertensive Disease (401-405)</b>	1	1	0	7.8	9.1	0.0	3	1	2	31.6	14.4	79.2
<b>Ischaemic Heart Disease (410-414)</b>	35	33	2	274.0	301.9	108.5	22	16	6	232.0	230.0	237.7
<b>Acute Myocardial Infarction (410)</b>	31	29	2	242.7	265.3	108.5	13	9	4	137.1	129.4	158.5
<b>Other Forms Of Heart Disease (420-429)</b>	17	14	3	133.1	128.1	162.7	14	9	5	147.7	129.4	198.1
<b>Cerebrovascular Disease (430-438)</b>	13	9	4	101.8	82.3	216.9	13	8	5	137.1	115.0	198.1
<b>Diseases Of The Arteries And Capillaries (440-448)</b>	6	5	1	47.0	45.7	54.2	1	1	0	10.5	14.4	0.0
<b>Diseases Of The Respiratory System (480-519)</b>	15	10	5	117.4	91.5	271.1	5	4	1	52.7	57.5	39.6
<b>Influenza And Pneumonia (480-487)</b>	8	5	3	62.6	45.7	162.7	2	2	0	21.1	28.7	0.0
<b>Chronic Obstructive Pulmonary Disease (490-496)</b>	3	2	1	23.5	18.3	54.2	3	2	1	31.6	28.7	39.6
<b>Diseases Of The Digestive System (520-579)</b>	4	4	0	31.3	36.6	0.0	4	0	4	42.2	0.0	158.5
<b>Chronic Liver Disease And Cirrhosis (571)</b>	2	2	0	15.7	18.3	0.0	2	0	2	21.1	0.0	79.2
<b>Disease Of The Genitourinary System (580-629)</b>	0	0	0	0.0	0.0	0.0	0	0	0	0.0	0.0	0.0
<b>Complications Of Pregnancy, Childbirth And The Puerperium (630-676)</b>	0	0	0	0.0	0.0	0.0	0	0	0	0.0	0.0	0.0
<b>Diseases Of The Skin (680-709)</b>	0	0	0	0.0	0.0	0.0	1	1	0	10.5	14.4	0.0
<b>Diseases Of The Musculoskeletal System (710-739)</b>	1	1	0	7.8	9.1	0.0	0	0	0	0.0	0.0	0.0
<b>Congenital Anomalies (740-759)</b>	0	0	0	0.0	0.0	0.0	1	0	1	10.5	0.0	39.6
<b>Certain Conditions Originating In The Perinatal Period (760-779)</b>	2	1	1	15.7	9.1	54.2	1	0	1	10.5	0.0	39.6
<b>Disorders Relating To Short Gestation (765)</b>	0	0	0	0.0	0.0	0.0	1	0	1	10.5	0.0	39.6
<b>Symptoms, Signs and Ill-Defined Conditions (780-799)</b>	1	1	0	7.8	9.1	0.0	1	1	0	10.5	14.4	0.0
<b>SIDS (798)</b>	0	0	0	0.0	0.0	0.0	0	0	0	0.0	0.0	0.0
<b>Injury And Poisoning (E800-E999)</b>	11	7	4	86.1	64.0	216.9	6	5	1	63.3	71.9	39.6
<b>Motor Vehicle Accidents (E810-E825)</b>	2	1	1	15.7	9.1	54.2	3	2	1	31.6	28.7	39.6
<b>All Other Accidents (E800-E807, E826-E849)</b>	5	4	1	39.1	36.6	54.2	0	0	0	0.0	0.0	0.0
<b>Suicides (E950-E959)</b>	1	1	0	7.8	9.1	0.0	1	1	0	10.5	14.4	0.0
<b>Homicides (E960-E969)</b>	3	1	2	23.5	9.1	108.5	2	2	0	21.1	28.7	0.0



164  
SELECTED VITAL STATISTICS BY RACE, BY COUNTY, 1986

ITEM	POLK						PULASKI					
	NUMBER			RATE			NUMBER			RATE		
	Total	White	Black	Total	White	Black	Total	White	Black	Total	White	Black
<b>POPULATION</b>	34381	29134	5247	0.0	0.0	0.0	9299	6084	3215	0.0	0.0	0.0
<b>LIVE BIRTHS</b>	482	375	107	14.0	12.9	20.4	106	58	48	11.4	9.5	14.9
Age of Mother												
10-14	1	0	1	0.7	0.0	3.5	0	0	0	0.0	0.0	0.0
15-17	48	33	15	50.0	42.5	82.0	6	3	3	20.1	19.6	20.5
18-19	65	46	19	110.0	98.7	152.0	7	5	2	43.7	64.1	24.4
20-24	182	142	40	135.2	127.7	170.9	46	18	28	122.3	83.3	175.0
25-29	117	96	21	99.4	100.4	95.0	30	19	11	88.0	84.1	95.7
30-34	57	50	7	47.0	47.8	41.4	13	9	4	43.9	41.3	51.3
35-39	12	8	4	11.6	9.0	28.0	3	3	0	9.7	14.0	0.0
40-44	0	0	0	0.0	0.0	0.0	1	1	0	4.2	6.5	0.0
>44	0	0	0	0.0	0.0	0.0	0	0	0	0.0	0.0	0.0
<b>UNWED MOTHER BIRTH RATE</b>	115	44	71	15.7	7.2	59.1	39	11	28	19.3	8.7	36.7
Age of Mother												
10-14	1	0	1	0.7	0.0	3.5	0	0	0	0.0	0.0	0.0
15-17	24	10	14	25.0	12.9	76.5	4	1	3	13.4	6.5	20.5
18-19	19	5	14	32.1	10.7	112.0	5	3	2	31.2	38.5	24.4
20-24	45	19	26	33.4	17.1	111.1	22	5	17	58.5	23.1	106.2
25-29	19	9	10	16.1	9.4	45.2	6	1	5	17.6	4.4	43.5
30-34	5	1	4	4.1	1.0	23.7	2	1	1	6.8	4.6	12.8
35-39	2	0	2	1.9	0.0	14.0	0	0	0	0.0	0.0	0.0
40-44	0	0	0	0.0	0.0	0.0	0	0	0	0.0	0.0	0.0
>44	0	0	0	0.0	0.0	0.0	0	0	0	0.0	0.0	0.0
Birth Weight												
<1500 GM	5	2	3	1.0	0.5	2.8	2	1	1	1.9	1.7	2.1
1500-2499 GM	38	22	16	7.9	5.9	15.0	12	9	3	11.3	15.5	6.2
2500-3999 GM	405	321	84	84.0	85.6	78.5	77	35	42	72.6	60.3	87.5
≥4000 GM	34	30	4	7.1	8.0	3.7	15	13	2	14.2	22.4	4.2
<b>% OUT OF HOSPITAL BIRTHS</b>	3	2	1	0.6	0.5	0.9	0	0	0	0.0	0.0	0.0
<b>SPONTANEOUS ABORTION RATE</b>	46	38	6	6.3	6.2	5.0	2	1	1	1.0	0.8	1.3
Age of Mother												
10-14	0	0	0	0.0	0.0	0.0	0	0	0	0.0	0.0	0.0
15-17	2	2	0	2.1	2.6	0.0	1	0	1	3.3	0.0	6.8
18-19	5	4	1	8.5	8.6	8.0	0	0	0	0.0	0.0	0.0
20-24	10	9	1	7.4	8.1	4.3	0	0	0	0.0	0.0	0.0
25-29	15	13	2	12.7	13.6	9.0	1	1	0	2.9	4.4	0.0
30-34	13	9	2	10.7	8.6	11.8	0	0	0	0.0	0.0	0.0
35-39	0	0	0	0.0	0.0	0.0	0	0	0	0.0	0.0	0.0
40-44	0	0	0	0.0	0.0	0.0	0	0	0	0.0	0.0	0.0
>44	1	1	0	1.1	1.3	0.0	0	0	0	0.0	0.0	0.0
<b>INDUCED TERMINATION RATE</b>	86	68	16	11.7	11.1	13.3	20	14	6	9.9	11.1	7.9
Age of Recipient												
10-14	1	0	1	0.7	0.0	3.5	0	0	0	0.0	0.0	0.0
15-17	15	12	3	15.6	15.4	16.4	6	6	0	20.1	39.2	0.0
18-19	20	17	3	33.8	36.5	24.0	4	1	3	25.0	12.8	36.6
20-24	25	19	5	18.6	17.1	21.4	5	4	1	13.3	18.5	6.2
25-29	14	11	3	11.9	11.5	13.6	2	2	0	5.9	8.8	0.0
30-34	5	3	1	4.1	2.9	5.9	3	1	2	10.1	4.6	25.6
35-39	6	6	0	5.8	6.7	0.0	0	0	0	0.0	0.0	0.0
40-44	0	0	0	0.0	0.0	0.0	0	0	0	0.0	0.0	0.0
>44	0	0	0	0.0	0.0	0.0	0	0	0	0.0	0.0	0.0
<b>MARRIAGES</b>	406	358	39	11.8	12.3	7.4	87	67	19	9.4	11.0	5.9
<b>DIVORCES</b>	262	236	17	7.6	8.1	3.2	46	38	7	4.9	6.2	2.2

## SELECTED VITAL STATISTICS BY RACE, BY COUNTY, 1986

ITEM	POLK						PULASKI					
	NUMBER			RATE			NUMBER			RATE		
	Total	White	Black	Total	White	Black	Total	White	Black	Total	White	Black
<b>TOTAL DEATHS</b>	<b>375</b>	<b>330</b>	<b>44</b>	<b>10.9</b>	<b>11.3</b>	<b>8.4</b>	<b>95</b>	<b>55</b>	<b>40</b>	<b>10.2</b>	<b>9.0</b>	<b>12.4</b>
<b>Lifestages</b>												
<b>INFANCY (&lt;1)</b>	5	2	3	10.4	5.3	28.0	2	0	2	18.9	0.0	41.7
<b>NEONATAL</b>	4	2	2	8.3	5.3	18.7	1	0	1	9.4	0.0	20.8
<b>POST-NEONATAL</b>	1	0	1	2.1	0.0	9.3	1	0	1	9.4	0.0	20.8
<b>EARLY CHILDHOOD (1-4)</b>	4	4	0	213.7	259.4	0.0	0	0	0	0.0	0.0	0.0
<b>LATER CHILDHOOD (5-14)</b>	0	0	0	0.0	0.0	0.0	0	0	0	0.0	0.0	0.0
<b>ADOLESCENCE (15-19)</b>	4	4	0	125.7	155.6	0.0	2	2	0	227.8	418.4	0.0
<b>EARLY ADULTHOOD (20-29)</b>	12	11	1	241.0	265.5	119.5	1	0	1	74.4	0.0	204.9
<b>YOUNG ADULTHOOD (30-44)</b>	23	17	6	368.9	313.9	731.7	6	2	4	370.4	169.9	902.9
<b>MIDDLE ADULTHOOD (45-59)</b>	40	34	6	752.0	727.9	925.9	4	1	3	284.1	96.3	810.8
<b>LATER ADULTHOOD (60-74)</b>	125	110	15	2519.1	2531.1	2435.1	26	15	11	2057.0	1790.0	2582.2
<b>OLDER ADULTHOOD (&gt;74)</b>	162	148	13	9812.2	10102.4	6989.2	54	35	19	11042.9	1146.5	10857.1
<b>Cause of Death</b>												
<b>Infectious And Parasitic Diseases (001-139)</b>	8	6	2	23.3	20.6	38.1	4	1	3	43.0	16.4	93.3
<b>Neoplasms (140-239)</b>	79	72	7	229.8	247.1	133.4	19	14	5	204.3	230.1	155.5
<b>Malignant Neoplasms (140-208)</b>	78	71	7	226.9	243.7	133.4	18	14	4	193.6	230.1	124.4
Stomach (151)	1	1	0	2.9	3.4	0.0	0	0	0	0.0	0.0	0.0
Colon (153)	11	11	0	32.0	37.8	0.0	3	3	0	32.3	49.3	0.0
Pancreas (157)	1	1	0	2.9	3.4	0.0	1	0	1	10.8	0.0	31.1
Trachea, Bronchus And Lung (162)	26	24	2	75.6	82.4	38.1	5	3	2	53.8	49.3	62.2
Breast (174-175)	4	4	0	11.6	13.7	0.0	2	2	0	21.5	32.9	0.0
Ovary (183)	1	1	0	2.9	3.4	0.0	0	0	0	0.0	0.0	0.0
Prostate (185)	8	5	3	23.3	17.2	57.2	0	0	0	0.0	0.0	0.0
Leukemia (204-208)	3	3	0	8.7	10.3	0.0	2	2	0	21.5	32.9	0.0
All Other Malignant Sites	23	21	2	66.9	72.1	38.1	5	4	1	53.8	65.7	31.1
<b>Endocrine, Nutritional and Metabolic Diseases (240-279)</b>	12	10	2	34.9	34.3	38.1	0	0	0	0.0	0.0	0.0
<b>Diabetes Mellitus (250)</b>	8	8	0	23.3	27.5	0.0	0	0	0	0.0	0.0	0.0
<b>Diseases Of Blood And Blood-Forming Organs (280-289)</b>	2	2	0	5.8	6.9	0.0	0	0	0	0.0	0.0	0.0
<b>Mental Disorders (290-319)</b>	4	4	0	11.6	13.7	0.0	0	0	0	0.0	0.0	0.0
<b>Diseases Of The Nervous System And Sense Organs (320-389)</b>	4	4	0	11.6	13.7	0.0	1	1	0	10.8	16.4	0.0
<b>Diseases Of The Circulatory System (390-459)</b>	164	147	17	477.0	504.6	324.0	46	24	22	494.7	394.5	684.3
<b>Hypertensive Disease (401-405)</b>	1	0	1	2.9	0.0	19.1	1	0	1	10.8	0.0	31.1
<b>Ischaemic Heart Disease (410-414)</b>	103	94	9	299.6	322.6	171.5	17	11	6	182.8	180.8	186.6
<b>Acute Myocardial Infarction (410)</b>	74	69	5	215.2	236.8	95.3	9	4	5	96.8	65.7	155.5
<b>Other Forms Of Heart Disease (420-429)</b>	25	25	0	72.7	85.8	0.0	13	6	7	139.8	98.6	217.7
<b>Cerebrovascular Disease (430-439)</b>	26	20	6	75.6	68.6	114.4	15	7	8	161.3	115.1	248.8
<b>Diseases Of The Arteries And Capillaries (440-448)</b>	8	7	1	23.3	24.0	19.1	0	0	0	0.0	0.0	0.0
<b>Diseases Of The Respiratory System (460-519)</b>	26	23	2	75.6	78.9	38.1	5	5	0	53.8	82.2	0.0
<b>Influenza And Pneumonia (480-487)</b>	12	12	0	34.9	41.2	0.0	3	3	0	32.3	49.3	0.0
<b>Chronic Obstructive Pulmonary Disease (490-496)</b>	7	7	0	20.4	24.0	0.0	2	2	0	21.5	32.9	0.0
<b>Diseases Of The Digestive System (520-579)</b>	21	19	2	61.1	65.2	38.1	6	2	4	64.5	32.9	124.4
<b>Chronic Liver Disease And Cirrhosis (571)</b>	5	4	1	14.5	13.7	19.1	3	1	2	32.3	16.4	62.2
<b>Disease Of The Genito-urinary System (580-629)</b>	4	3	1	11.6	10.3	19.1	2	2	0	21.5	32.9	0.0
<b>Complications Of Pregnancy Childbirth And The Puerperium (630-676)</b>	0	0	0	0.0	0.0	0.0	0	0	0	0.0	0.0	0.0
<b>Diseases Of The Skin (680-709)</b>	1	0	1	2.9	0.0	19.1	0	0	0	0.0	0.0	0.0
<b>Diseases Of The Musculo-skeletal System (710-739)</b>	2	2	0	5.8	6.9	0.0	1	0	1	10.8	0.0	31.1
<b>Congenital Anomalies (748-759)</b>	2	2	0	5.8	6.9	0.0	1	0	1	10.8	0.0	31.1
<b>Certain Conditions Originating In The Perinatal Period (760-779)</b>	3	1	2	8.7	3.4	38.1	0	0	0	0.0	0.0	0.0
<b>Disorders Relating To Short Gestation (765)</b>	0	0	0	0.0	0.0	0.0	0	0	0	0.0	0.0	0.0
<b>Symptoms, Signs and Ill Defined Conditions (780-799)</b>	3	2	1	8.7	6.9	19.1	0	0	0	0.0	0.0	0.0
<b>SIDS (798)</b>	1	0	1	2.9	0.0	19.1	0	0	0	0.0	0.0	0.0
<b>Injury And Poisoning (E800-E999)</b>	40	33	7	116.3	113.3	133.4	10	6	4	107.5	98.6	124.4
<b>Motor Vehicle Accidents (E810-E825)</b>	16	14	2	46.5	48.1	38.1	3	2	1	32.3	32.9	31.1
<b>All Other Accidents (E800-E807, E826-E849)</b>	13	9	4	37.8	30.9	76.2	3	2	1	32.3	32.9	31.1
<b>Suicides (E950-E959)</b>	8	8	0	23.3	27.5	0.0	2	1	1	21.5	16.4	31.1
<b>Homicides (E960-E989)</b>	1	1	0	2.9	3.4	0.0	2	1	1	21.5	16.4	31.1

## SELECTED VITAL STATISTICS BY RACE, BY COUNTY, 1986

ITEM	PUTNAM						QUITMAN					
	NUMBER			RATE			NUMBER			RATE		
	Total	White	Black	Total	White	Black	Total	White	Black	Total	White	Black
<b>POPULATION</b>	11554	6733	4821	0.0	0.0	0.0	2358	1027	1331	0.0	0.0	0.0
<b>LIVE BIRTHS</b>	182	96	86	15.8	14.3	17.8	44	15	29	18.7	14.6	21.8
Age of Mother												
10-14	0	0	0	0.0	0.0	0.0	0	0	0	0.0	0.0	0.0
15-17	9	4	5	26.2	27.0	25.5	3	1	2	42.9	52.6	39.2
18-19	28	9	19	160.9	120.0	191.9	6	2	4	171.4	222.2	153.8
20-24	58	25	33	119.6	89.9	159.4	15	6	9	142.9	260.9	109.8
25-29	61	39	22	140.6	150.6	125.7	15	5	10	211.3	156.2	256.4
30-34	21	18	3	52.5	80.4	17.0	2	0	2	31.7	0.0	50.0
35-39	4	1	3	12.2	5.1	22.6	3	1	2	50.0	31.2	71.4
40-44	1	0	1	3.5	0.0	9.6	0	0	0	0.0	0.0	0.0
>44	0	0	0	0.0	0.0	0.0	0	0	0	0.0	0.0	0.0
<b>UNWED MOTHER BIRTH RATE</b>	60	6	54	24.4	4.4	49.5	23	4	19	50.5	24.7	64.8
Age of Mother												
10-14	0	0	0	0.0	0.0	0.0	0	0	0	0.0	0.0	0.0
15-17	5	0	5	14.5	0.0	25.5	3	1	2	42.9	52.6	39.2
18-19	15	1	14	86.2	13.3	141.4	3	1	2	85.7	111.1	76.9
20-24	27	3	24	55.7	10.8	115.9	8	1	7	76.2	43.5	85.4
25-29	11	2	9	25.3	7.7	51.4	5	0	5	70.4	0.0	128.2
30-34	1	0	1	2.5	0.0	5.7	2	0	2	31.7	0.0	50.0
35-39	1	0	1	3.0	0.0	7.5	2	1	1	33.3	31.2	35.7
40-44	0	0	0	0.0	0.0	0.0	0	0	0	0.0	0.0	0.0
>44	0	0	0	0.0	0.0	0.0	0	0	0	0.0	0.0	0.0
Birth Weight												
<1500 GM	4	0	4	2.2	0.0	4.7	2	0	2	4.5	0.0	6.9
1500-2499 GM	6	2	4	3.3	2.1	4.7	3	1	2	6.8	6.7	6.9
2500-3999 GM	154	83	71	84.6	86.5	82.6	38	14	24	86.4	93.3	82.8
≥4000 GM	18	11	7	9.9	11.5	8.1	1	0	1	2.3	0.0	3.4
<b>% OUT OF HOSPITAL BIRTHS</b>	2	1	1	1.1	1.0	1.2	0	0	0	0.0	0.0	0.0
<b>SPONTANEOUS ABORTION RATE</b>	16	7	9	6.5	5.1	8.3	3	2	1	6.6	12.3	3.4
Age of Mother												
10-14	1	0	1	2.1	0.0	4.0	0	0	0	0.0	0.0	0.0
15-17	3	1	2	8.7	6.8	10.2	0	0	0	0.0	0.0	0.0
18-19	0	0	0	0.0	0.0	0.0	0	0	0	0.0	0.0	0.0
20-24	0	0	0	0.0	0.0	0.0	1	0	1	9.5	0.0	12.2
25-29	6	3	3	13.8	11.6	17.1	2	2	0	28.2	62.5	0.0
30-34	2	1	1	5.0	4.5	5.7	0	0	0	0.0	0.0	0.0
35-39	3	2	1	9.1	10.2	7.5	0	0	0	0.0	0.0	0.0
40-44	1	0	1	3.5	0.0	9.6	0	0	0	0.0	0.0	0.0
>44	0	0	0	0.0	0.0	0.0	0	0	0	0.0	0.0	0.0
<b>INDUCED TERMINATION RATE</b>	52	32	20	21.2	23.4	18.3	1	0	1	2.2	0.0	3.4
Age of Recipient												
10-14	2	1	1	4.2	4.4	4.0	0	0	0	0.0	0.0	0.0
15-17	10	8	2	29.1	54.1	10.2	0	0	0	0.0	0.0	0.0
18-19	14	5	9	80.5	66.7	90.9	0	0	0	0.0	0.0	0.0
20-24	9	6	3	18.6	21.6	14.5	0	0	0	0.0	0.0	0.0
25-29	5	4	1	11.5	15.4	5.7	1	0	1	14.1	0.0	25.6
30-34	7	4	3	17.5	17.9	17.0	0	0	0	0.0	0.0	0.0
35-39	5	4	1	15.2	20.4	7.5	0	0	0	0.0	0.0	0.0
40-44	0	0	0	0.0	0.0	0.0	0	0	0	0.0	0.0	0.0
>44	0	0	0	0.0	0.0	0.0	0	0	0	0.0	0.0	0.0
<b>MARRIAGES</b>	108	76	32	9.3	11.3	6.6	18	12	6	7.6	11.7	4.5
<b>DIVORCES</b>	0	0	0	0.0	0.0	0.0	6	3	2	2.5	2.9	1.5

## SELECTED VITAL STATISTICS BY RACE, BY COUNTY, 1986

ITEM	PUTNAM						QUITMAN					
	NUMBER			RATE			NUMBER			RATE		
	Total	White	Black	Total	White	Black	Total	White	Black	Total	White	Black
<b>TOTAL DEATHS</b>	93	67	26	8.0	10.0	5.4	29	17	12	12.3	16.6	9.0
<b>Lifestages</b>												
<b>INFANCY (&lt;1)</b>	2	0	2	11.0	0.0	23.3	1	0	1	22.7	0.0	34.5
<b>NEONATAL</b>	1	0	1	5.5	0.0	11.6	1	0	1	22.7	0.0	34.5
<b>POST-NEONATAL</b>	1	0	1	5.5	0.0	11.6	0	0	0	0.0	0.0	0.0
<b>EARLY CHILDHOOD (1-4)</b>	0	0	0	0.0	0.0	0.0	0	0	0	0.0	0.0	0.0
<b>LATER CHILDHOOD (5-14)</b>	0	0	0	0.0	0.0	0.0	1	0	1	236.4	0.0	367.6
<b>ADOLESCENCE (15-19)</b>	3	2	1	264.1	402.4	156.5	0	0	0	0.0	0.0	0.0
<b>EARLY ADULTHOOD (20-29)</b>	1	1	0	54.6	96.3	0.0	2	1	1	625.0	952.4	465.1
<b>YOUNG ADULTHOOD (30-44)</b>	6	5	1	293.3	393.1	129.2	1	1	0	299.4	628.9	0.0
<b>MIDDLE ADULTHOOD (45-59)</b>	20	16	4	1121.7	1265.8	770.7	2	0	2	583.1	0.0	1250.0
<b>LATER ADULTHOOD (60-74)</b>	24	15	9	1537.5	1486.6	1630.4	10	5	5	2325.6	2040.8	2702.7
<b>OLDER ADULTHOOD (&gt;74)</b>	37	28	9	7520.3	9150.3	4838.7	12	10	2	10084.0	14285.7	4081.6
<b>Cause of Death</b>												
<b>Infectious And Parasitic Diseases (001-139)</b>	0	0	0	0.0	0.0	0.0	1	1	0	42.4	97.4	0.0
<b>Neoplasms (140-239)</b>	20	14	6	173.1	207.9	124.5	5	2	3	212.0	194.7	225.4
<b>Malignant Neoplasms (140-208)</b>	20	14	6	173.1	207.9	124.5	5	2	3	212.0	194.7	225.4
<b>Stomach (151)</b>	1	1	0	8.7	14.9	0.0	0	0	0	0.0	0.0	0.0
<b>Colon (153)</b>	3	1	2	26.0	14.9	41.5	2	1	1	84.8	97.4	75.1
<b>Pancreas (157)</b>	1	1	0	8.7	14.9	0.0	0	0	0	0.0	0.0	0.0
<b>Trachea, Bronchus And Lung (162)</b>	4	4	0	34.6	59.4	0.0	2	1	1	84.8	97.4	75.1
<b>Breast (174-175)</b>	0	0	0	0.0	0.0	0.0	0	0	0	0.0	0.0	0.0
<b>Ovary (183)</b>	1	1	0	8.7	14.9	0.0	0	0	0	0.0	0.0	0.0
<b>Prostate (185)</b>	2	0	2	17.3	0.0	41.5	0	0	0	0.0	0.0	0.0
<b>Leukemia (204-208)</b>	0	0	0	0.0	0.0	0.0	0	0	0	0.0	0.0	0.0
<b>All Other Malignant Sites</b>	8	6	2	69.2	89.1	41.5	1	0	1	42.4	0.0	75.1
<b>Endocrine, Nutritional and Metabolic Diseases (240-279)</b>	1	1	0	8.7	14.9	0.0	0	0	0	0.0	0.0	0.0
<b>Diabetes Mellitus (250)</b>	1	1	0	8.7	14.9	0.0	0	0	0	0.0	0.0	0.0
<b>Diseases Of Blood And Blood-Forming Organs (280-289)</b>	2	1	1	17.3	14.9	20.7	0	0	0	0.0	0.0	0.0
<b>Mental Disorders (290-319)</b>	1	1	0	8.7	14.9	0.0	0	0	0	0.0	0.0	0.0
<b>Diseases Of The Nervous System And Sensory Organs (320-339)</b>	1	1	0	8.7	14.9	0.0	1	1	0	42.4	97.4	0.0
<b>Diseases Of The Circulatory System (390-459)</b>	43	29	14	372.2	430.7	290.4	17	11	6	720.9	1071.1	450.8
<b>Hypertensive Disease (401-405)</b>	3	3	0	26.0	44.6	0.0	0	0	0	0.0	0.0	0.0
<b>Ischaemic Heart Disease (410-414)</b>	27	17	10	233.7	252.5	207.4	4	3	1	169.6	292.1	75.1
<b>Acute Myocardial Infarction (410)</b>	18	11	7	155.8	163.4	145.2	2	2	0	84.8	194.7	0.0
<b>Other Forms Of Heart Disease (420-429)</b>	8	5	3	69.2	74.3	62.2	9	5	4	381.7	486.9	300.5
<b>Cerebrovascular Disease (430-438)</b>	3	2	1	26.0	29.7	20.7	3	2	1	127.2	194.7	75.1
<b>Diseases Of The Arteries And Capillaries (440-448)</b>	0	0	0	0.0	0.0	0.0	1	1	0	42.4	97.4	0.0
<b>Diseases Of The Respiratory System (460-519)</b>	5	4	1	43.3	59.4	20.7	1	1	0	42.4	97.4	0.0
<b>Influenza And Pneumonia (480-487)</b>	3	2	1	26.0	29.7	20.7	1	1	0	42.4	97.4	0.0
<b>Chronic Obstructive Pulmonary Disease (490-496)</b>	2	2	0	17.3	29.7	0.0	0	0	0	0.0	0.0	0.0
<b>Diseases Of The Digestive System (520-579)</b>	4	3	1	34.6	44.6	20.7	0	0	0	0.0	0.0	0.0
<b>Chronic Liver Disease And Cirrhosis (571)</b>	1	1	0	8.7	14.9	0.0	0	0	0	0.0	0.0	0.0
<b>Disease Of The Genito-urinary System (580-629)</b>	2	1	1	17.3	14.9	20.7	0	0	0	0.0	0.0	0.0
<b>Complications Of Pregnancy, Childbirth And The Puerperium (630-676)</b>	0	0	0	0.0	0.0	0.0	0	0	0	0.0	0.0	0.0
<b>Diseases Of The Skin (680-709)</b>	1	1	0	8.7	14.9	0.0	0	0	0	0.0	0.0	0.0
<b>Diseases Of The Musculo-skeletal System (710-739)</b>	0	0	0	0.0	0.0	0.0	0	0	0	0.0	0.0	0.0
<b>Congenital Anomalies (740-759)</b>	1	0	1	8.7	0.0	20.7	0	0	0	0.0	0.0	0.0
<b>Certain Conditions Originating In The Perinatal Period (760-779)</b>	1	0	1	8.7	0.0	20.7	1	0	1	42.4	0.0	75.1
<b>Disorders Relating To Short Gestation (765)</b>	0	0	0	0.0	0.0	0.0	0	0	0	0.0	0.0	0.0
<b>Symptoms, Signs and Ill Defined Conditions (780-799)</b>	0	0	0	0.0	0.0	0.0	1	0	1	42.4	0.0	75.1
<b>SIDS (798)</b>	0	0	0	0.0	0.0	0.0	0	0	0	0.0	0.0	0.0
<b>Injury And Poisoning (E800-E999)</b>	11	11	0	95.2	163.4	0.0	2	1	1	84.8	97.4	75.1
<b>Motor Vehicle Accidents (E810-E825)</b>	3	3	0	26.0	44.6	0.0	2	1	1	84.8	97.4	75.1
<b>All Other Accidents (E800-E807, E826-E949)</b>	3	3	0	26.0	44.6	0.0	0	0	0	0.0	0.0	0.0
<b>Suicides (E950-E959)</b>	5	5	0	43.3	74.3	0.0	0	0	0	0.0	0.0	0.0
<b>Homicides (E960-E969)</b>	0	0	0	0.0	0.0	0.0	0	0	0	0.0	0.0	0.0

## SELECTED VITAL STATISTICS BY RACE, BY COUNTY, 1986

ITEM	RABUN						RANDOLPH					
	NUMBER			RATE			NUMBER			RATE		
	Total	White	Black	Total	White	Black	Total	White	Black	Total	White	Black
<b>POPULATION</b>	11247	11131	116	0.0	0.0	0.0	9634	4206	5428	0.0	0.0	0.0
<b>LIVE BIRTHS</b>	121	121	0	10.8	10.9	0.0	110	27	83	11.4	6.4	15.3
Age of Mother												
10-14	0	0	0	0.0	0.0	0.0	2	0	2	4.7	0.0	7.0
15-17	6	6	0	23.3	23.3	0.0	16	0	16	53.3	0.0	72.4
18-19	13	13	0	86.1	87.2	0.0	11	4	7	42.5	33.9	49.6
20-24	44	44	0	107.3	107.8	0.0	41	10	31	104.9	71.9	123.0
25-29	33	33	0	85.1	85.9	0.0	27	9	18	86.0	63.4	104.7
30-34	17	17	0	41.1	42.1	0.0	11	3	8	38.6	22.7	52.3
35-39	6	6	0	16.1	16.3	0.0	1	0	1	4.7	0.0	10.2
40-44	2	2	0	6.7	6.8	0.0	1	1	0	4.6	8.7	0.0
>44	0	0	0	0.0	0.0	0.0	0	0	0	0.0	0.0	0.0
<b>UNWED MOTHER BIRTH RATE</b>	17	17	0	7.4	7.5	0.0	64	2	62	32.3	2.4	54.5
Age of Mother												
10-14	0	0	0	0.0	0.0	0.0	2	0	2	4.7	0.0	7.0
15-17	3	3	0	11.6	11.6	0.0	16	0	16	53.3	0.0	72.4
18-19	3	3	0	19.9	20.1	0.0	5	0	5	19.3	0.0	35.5
20-24	4	4	0	9.8	9.8	0.0	24	0	24	61.4	0.0	95.2
25-29	5	5	0	12.9	13.0	0.0	11	1	10	35.0	7.0	58.1
30-34	2	2	0	4.8	5.0	0.0	6	1	5	21.1	7.6	32.7
35-39	0	0	0	0.0	0.0	0.0	0	0	0	0.0	0.0	0.0
40-44	0	0	0	0.0	0.0	0.0	0	0	0	0.0	0.0	0.0
>44	0	0	0	0.0	0.0	0.0	0	0	0	0.0	0.0	0.0
Birth Weight												
<1500 GM	2	2	0	1.7	1.7	0.0	3	0	3	2.7	0.0	3.6
1500-2499 GM	10	10	0	8.3	8.3	0.0	8	1	7	7.3	3.7	8.4
2500-3999 GM	93	93	0	76.9	76.9	0.0	91	22	69	82.7	81.5	83.1
≥4000 GM	16	16	0	13.2	13.2	0.0	8	4	4	7.3	14.8	4.8
<b>% OUT OF HOSPITAL BIRTHS</b>	0	0	0	0.0	0.0	0.0	0	0	0	0.0	0.0	0.0
<b>SPONTANEOUS ABORTION RATE</b>	6	6	0	2.6	2.7	0.0	7	3	4	3.5	3.6	3.5
Age of Mother												
10-14	0	0	0	0.0	0.0	0.0	0	0	0	0.0	0.0	0.0
15-17	0	0	0	0.0	0.0	0.0	1	0	1	3.3	0.0	4.5
18-19	0	0	0	0.0	0.0	0.0	1	1	0	3.9	8.5	0.0
20-24	1	1	0	2.4	2.5	0.0	1	0	1	2.6	0.0	4.0
25-29	3	3	0	7.7	7.8	0.0	1	1	0	3.2	7.0	0.0
30-34	2	2	0	4.8	5.0	0.0	3	1	2	10.5	7.6	13.1
35-39	0	0	0	0.0	0.0	0.0	0	0	0	0.0	0.0	0.0
40-44	0	0	0	0.0	0.0	0.0	0	0	0	0.0	0.0	0.0
>44	0	0	0	0.0	0.0	0.0	0	0	0	0.0	0.0	0.0
<b>INDUCED TERMINATION RATE</b>	17	14	2	7.4	6.2	74.1	19	9	9	9.6	10.7	7.9
Age of Recipient												
10-14	0	0	0	0.0	0.0	0.0	0	0	0	0.0	0.0	0.0
15-17	2	1	0	7.8	3.9	0.0	0	0	0	0.0	0.0	0.0
18-19	0	0	0	0.0	0.0	0.0	7	4	2	27.0	33.9	14.2
20-24	6	5	1	14.6	12.3	500.0	6	3	3	15.3	21.6	11.9
25-29	4	3	1	10.3	7.8	250.0	4	1	3	12.7	7.0	17.4
30-34	4	4	0	9.7	9.9	0.0	2	1	1	7.0	7.6	6.5
35-39	1	1	0	2.7	2.7	0.0	0	0	0	0.0	0.0	0.0
40-44	0	0	0	0.0	0.0	0.0	0	0	0	0.0	0.0	0.0
>44	0	0	0	0.0	0.0	0.0	0	0	0	0.0	0.0	0.0
<b>MARRIAGES</b>	83	83	0	7.4	7.5	0.0	60	34	25	6.2	8.1	4.6
<b>DIVORCES</b>	56	48	0	5.0	4.3	0.0	19	10	9	2.0	2.4	1.7

## SELECTED VITAL STATISTICS BY RACE, BY COUNTY, 1986

ITEM	RABUN						RANDOLPH					
	NUMBER			RATE			NUMBER			RATE		
	Total	White	Black	Total	White	Black	Total	White	Black	Total	White	Black
<b>TOTAL DEATHS</b>	125	124	1	11.1	11.1	8.6	103	53	49	10.7	12.6	9.0
<b>Lifestages</b>												
<b>INFANCY (&lt;1)</b>	4	4	0	33.1	33.1	0.0	2	0	2	18.2	0.0	24.1
<b>NEONATAL</b>	2	2	0	16.5	16.5	0.0	2	0	2	18.2	0.0	24.1
<b>POST-NEONATAL</b>	2	2	0	16.5	16.5	0.0	0	0	0	0.0	0.0	0.0
<b>EARLY CHILDHOOD (1-4)</b>	1	1	0	194.2	196.9	0.0	0	0	0	0.0	0.0	0.0
<b>LATER CHILDHOOD (5-14)</b>	1	1	0	59.1	60.1	0.0	0	0	0	0.0	0.0	0.0
<b>ADOLESCENCE (15-19)</b>	0	0	0	0.0	0.0	0.0	1	0	0	91.5	0.0	0.0
<b>EARLY ADULTHOOD (20-29)</b>	4	4	0	254.6	256.9	0.0	2	2	0	141.5	340.7	0.0
<b>YOUNG ADULTHOOD (30-44)</b>	7	7	0	330.3	335.1	0.0	4	1	3	287.1	135.3	458.7
<b>MIDDLE ADULTHOOD (45-59)</b>	10	10	0	556.5	559.6	0.0	10	4	6	766.3	635.9	887.6
<b>LATER ADULTHOOD (60-74)</b>	37	37	0	2047.6	2067.0	0.0	36	18	18	2505.2	2524.5	2486.2
<b>OLDER ADULTHOOD (&gt;74)</b>	61	60	1	8198.9	8130.1	16666.7	48	28	20	8094.4	9271.5	6872.8
<b>Cause of Death</b>												
<b>Infectious And Parasitic Diseases (001-139)</b>	5	5	0	44.5	44.9	0.0	0	0	0	0.0	0.0	0.0
<b>Neoplasms (140-239)</b>	23	23	0	204.5	206.6	0.0	12	6	6	124.6	142.7	110.5
<b>Malignant Neoplasms (140-208)</b>	22	22	0	195.6	197.6	0.0	12	6	6	124.6	142.7	110.5
Stomach (151)	0	0	0	0.0	0.0	0.0	1	0	1	10.4	0.0	18.4
Colon (153)	1	1	0	8.9	9.0	0.0	1	0	1	10.4	0.0	18.4
Pancreas (157)	2	2	0	17.8	18.0	0.0	0	0	0	0.0	0.0	0.0
Trachea, Bronchus And Lung (162)	5	5	0	44.5	44.9	0.0	3	3	0	31.1	71.3	0.0
Breast (174-175)	2	2	0	17.8	18.0	0.0	0	0	0	0.0	0.0	0.0
Ovary (183)	0	0	0	0.0	0.0	0.0	0	0	0	0.0	0.0	0.0
Prostate (185)	1	1	0	8.9	9.0	0.0	2	0	2	20.8	0.0	36.8
Leukemia (204-208)	1	1	0	8.9	9.0	0.0	1	0	1	10.4	0.0	18.4
All Other Malignant Sites	10	10	0	88.9	89.8	0.0	4	3	1	41.5	71.3	18.4
<b>Endocrine, Nutritional and Metabolic Diseases (240-279)</b>	8	8	0	71.1	71.9	0.0	1	0	1	10.4	0.0	18.4
<b>Diabetes Mellitus (250)</b>	8	8	0	71.1	71.9	0.0	0	0	0	0.0	0.0	0.0
<b>Diseases Of Blood And Blood-Forming Organs (280-289)</b>	1	1	0	8.9	9.0	0.0	1	1	0	10.4	23.8	0.0
<b>Mental Disorders (290-319)</b>	0	0	0	0.0	0.0	0.0	0	0	0	0.0	0.0	0.0
<b>Diseases Of The Nervous System And Sense Organs (320-389)</b>	4	4	0	35.6	35.9	0.0	1	1	0	10.4	23.8	0.0
<b>Diseases Of The Circulatory System (390-459)</b>	55	54	1	489.0	485.1	862.1	66	36	30	685.1	855.9	552.7
<b>Hypertensive Disease (401-405)</b>	0	0	0	0.0	0.0	0.0	2	0	2	20.8	0.0	36.8
<b>Ischaemic Heart Disease (410-414)</b>	29	29	0	257.8	260.5	0.0	26	15	11	269.9	356.6	202.7
<b>Acute Myocardial Infarction (410)</b>	18	18	0	160.0	161.7	0.0	24	13	11	249.1	309.1	202.7
<b>Other Forms Of Heart Disease (420-425)</b>	16	15	1	142.3	134.8	862.1	16	8	8	166.1	190.2	147.4
<b>Carotid Artery Disease (430-438)</b>	5	5	0	44.5	44.9	0.0	15	9	6	155.7	214.0	110.5
<b>Diseases Of The Arteries And Capillaries (440-448)</b>	2	2	0	17.8	18.0	0.0	4	3	1	41.5	71.3	18.4
<b>Diseases Of The Respiratory System (460-519)</b>	5	5	0	44.5	44.9	0.0	3	1	2	31.1	23.8	36.8
<b>Influenza And Pneumonia (480-487)</b>	1	1	0	8.9	9.0	0.0	2	0	2	20.8	0.0	36.8
<b>Chronic Obstructive Pulmonary Disease (490-496)</b>	4	4	0	35.6	35.9	0.0	0	0	0	0.0	0.0	0.0
<b>Diseases Of The Digestive System (520-579)</b>	3	3	0	26.7	27.0	0.0	2	2	0	20.8	47.6	0.0
<b>Chronic Liver Disease And Cirrhosis (571)</b>	1	1	0	8.9	9.0	0.0	1	1	0	10.4	23.8	0.0
<b>Disease Of The Genito-Urinary System (580-629)</b>	1	1	0	8.9	9.0	0.0	4	1	3	41.5	23.8	55.3
<b>Complications Of Pregnancy, Childbirth And The Puerperium (630-676)</b>	0	0	0	0.0	0.0	0.0	0	0	0	0.0	0.0	0.0
<b>Diseases Of The Skin (680-705)</b>	1	1	0	8.9	9.0	0.0	0	0	0	0.0	0.0	0.0
<b>Diseases Of The Musculo-Skeletal System (710-739)</b>	0	0	0	0.0	0.0	0.0	1	1	0	10.4	23.8	0.0
<b>Congenital Anomalies (740-755)</b>	0	0	0	0.0	0.0	0.0	0	0	0	0.0	0.0	0.0
<b>Certain Conditions Originating In The Perinatal Period (760-775)</b>	2	2	0	17.8	18.0	0.0	2	0	2	20.8	0.0	36.8
<b>Disorders Relating To Short Gestation (765)</b>	0	0	0	0.0	0.0	0.0	1	0	1	10.4	0.0	18.4
<b>Symptoms, Signs and Ill-Defined Conditions (780-799)</b>	3	3	0	26.7	27.0	0.0	0	0	0	0.0	0.0	0.0
<b>SIDS (798)</b>	1	1	0	8.9	9.0	0.0	0	0	0	0.0	0.0	0.0
<b>Injury And Poisoning (E800-E999)</b>	14	14	0	124.5	125.8	0.0	10	4	5	103.8	95.1	92.1
<b>Motor Vehicle Accidents (E810-E825)</b>	8	8	0	71.1	71.9	0.0	1	1	0	10.4	23.8	0.0
<b>All Other Accidents (E800-E807, E826-E849)</b>	3	3	0	26.7	27.0	0.0	8	3	4	83.0	71.3	73.7
<b>Suicides (E950-E959)</b>	2	2	0	17.8	18.0	0.0	0	0	0	0.0	0.0	0.0
<b>Homicides (E960-E969)</b>	1	1	0	8.9	9.0	0.0	0	0	0	0.0	0.0	0.0

## SELECTED VITAL STATISTICS BY RACE, BY COUNTY, 1986

ITEM	RICHMOND						ROCKDALE					
	NUMBER			RATE			NUMBER			RATE		
	Total	White	Black	Total	White	Black	Total	White	Black	Total	White	Black
<b>POPULATION</b>	194769	117112	77657	0.0	0.0	0.0	42235	38183	4052	0.0	0.0	0.0
<b>LIVE BIRTHS</b>	3566	1866	1619	18.3	15.9	20.8	718	629	84	17.0	16.5	20.7
Age of Mother												
10-14	27	2	25	3.7	0.5	7.3	2	1	1	1.0	0.5	4.0
15-17	276	79	196	54.0	27.9	86.3	25	23	2	19.7	20.8	12.3
18-19	337	147	186	79.1	62.5	97.3	64	53	11	100.0	95.8	126.4
20-24	1171	637	517	108.1	101.6	113.3	248	206	42	165.2	155.9	233.3
25-29	1017	603	384	106.8	108.6	96.6	238	221	15	142.7	146.7	92.6
30-34	551	306	227	75.2	72.6	72.8	112	100	11	55.1	53.2	72.4
35-39	169	78	80	29.4	22.9	34.1	23	21	1	12.8	12.5	8.3
40-44	18	14	4	3.7	4.6	2.2	6	4	1	4.5	3.3	8.6
>44	0	0	0	0.0	0.0	0.0	0	0	0	0.0	0.0	0.0
<b>UNWED MOTHER BIRTH RATE</b>	1128	222	902	23.7	8.0	45.1	98	53	45	9.6	5.7	45.9
Age of Mother												
10-14	27	2	25	3.7	0.5	7.3	2	1	1	1.0	0.5	4.0
15-17	224	37	186	43.9	13.1	81.9	12	10	2	9.5	9.0	12.3
18-19	204	44	160	47.9	18.7	83.7	17	8	9	26.6	14.5	103.4
20-24	388	79	307	35.8	12.6	67.3	43	17	26	28.6	12.9	144.4
25-29	177	41	136	18.6	7.4	34.2	14	10	4	8.4	6.6	24.7
30-34	66	6	60	9.0	1.4	19.2	8	5	3	3.9	2.7	19.7
35-39	38	11	26	6.6	3.2	11.1	1	1	0	0.6	0.6	0.0
40-44	4	2	2	0.8	0.7	1.1	1	1	0	0.8	0.8	0.0
>44	0	0	0	0.0	0.0	0.0	0	0	0	0.0	0.0	0.0
Birth Weight												
<1500 GM	55	16	38	1.5	0.9	2.3	17	13	4	2.4	2.1	4.8
1500-2499 GM	225	91	129	6.3	4.9	8.0	38	31	7	5.3	4.9	8.3
2500-3999 GM	2976	1534	1375	83.5	82.2	84.9	580	508	68	80.8	80.8	81.0
≥4000 GM	310	225	77	8.7	12.1	4.8	83	77	5	11.6	12.2	6.0
<b>% OUT OF HOSPITAL BIRTHS</b>	17	9	7	0.5	0.5	0.4	2	2	0	0.3	0.3	0.0
<b>SPONTANEOUS ABORTION RATE</b>	376	183	188	7.9	6.6	9.4	56	46	8	5.5	5.0	8.2
Age of Mother												
10-14	2	1	1	0.3	0.3	0.3	0	0	0	0.0	0.0	0.0
15-17	19	6	13	3.7	2.1	5.7	4	3	1	3.2	2.7	6.1
18-19	31	13	18	7.3	5.5	9.4	3	1	2	4.7	1.8	23.0
20-24	114	58	56	10.5	9.3	12.3	14	11	3	9.3	8.3	16.7
25-29	108	64	43	11.3	11.5	10.8	14	14	0	8.4	9.3	0.0
30-34	57	27	28	7.8	6.4	9.0	12	9	1	5.9	4.8	6.6
35-39	39	12	25	6.8	3.5	10.7	7	6	1	3.9	3.6	8.3
40-44	6	2	4	1.2	0.7	2.2	2	2	0	1.5	1.7	0.0
>44	0	0	0	0.0	0.0	0.0	0	0	0	0.0	0.0	0.0
<b>INDUCED TERMINATION RATE</b>	1242	595	598	26.1	21.5	29.9	238	202	31	23.3	21.8	31.6
Age of Recipient												
10-14	20	8	11	2.7	2.0	3.2	3	3	0	1.4	1.6	0.0
15-17	141	69	69	27.6	24.3	30.4	42	36	6	33.1	32.5	36.8
18-19	169	99	66	39.7	42.1	34.5	30	27	3	46.9	48.8	34.5
20-24	410	202	197	37.8	32.2	43.2	82	70	12	54.6	53.0	66.7
25-29	299	122	162	31.4	22.0	40.8	42	37	3	25.2	24.6	18.5
30-34	146	67	67	19.9	15.9	21.5	28	20	6	13.8	10.6	39.5
35-39	42	20	19	7.3	5.9	8.1	9	7	1	5.0	4.2	8.3
40-44	14	8	6	2.9	2.6	3.3	2	2	0	1.5	1.7	0.0
>44	1	0	1	0.2	0.0	0.6	0	0	0	0.0	0.0	0.0
<b>MARRIAGES</b>	1447	1072	369	7.4	9.2	4.8	522	487	34	12.4	12.8	8.4
<b>DIVORCES</b>	1465	1013	400	7.5	8.6	5.2	304	270	16	7.2	7.1	3.9

## SELECTED VITAL STATISTICS BY RACE, BY COUNTY, 1986

ITEM	RICHMOND						ROCKDALE					
	NUMBER			RATE			NUMBER			RATE		
	Total	White	Black	Total	White	Black	Total	White	Black	Total	White	Black
<b>TOTAL DEATHS</b>	1612	1015	591	8.3	8.7	7.6	273	241	32	6.5	6.3	7.9
<b>Lifestages</b>												
<b>INFANCY (&lt;1)</b>	48	30	17	13.5	16.1	10.5	8	7	1	11.1	11.1	11.9
<b>NEONATAL</b>	35	22	13	9.8	11.8	8.0	7	7	0	9.7	11.1	0.0
<b>POST-NEONATAL</b>	13	8	4	3.6	4.3	2.5	1	0	1	1.4	0.0	11.9
<b>EARLY CHILDHOOD (1-4)</b>	10	4	6	87.9	66.7	109.7	1	1	0	39.2	44.5	0.0
<b>LATER CHILDHOOD (5-14)</b>	13	7	6	44.1	44.4	43.7	4	4	0	49.6	55.3	0.0
<b>ADOLESCENCE (15-19)</b>	8	3	5	36.4	24.5	51.2	5	5	0	127.0	146.2	0.0
<b>EARLY ADULTHOOD (20-29)</b>	43	23	20	103.2	94.3	115.6	7	4	3	114.3	73.2	453.9
<b>YOUNG ADULTHOOD (30-44)</b>	112	50	62	323.4	233.1	470.3	14	11	3	138.0	116.8	411.0
<b>MIDDLE ADULTHOOD (45-59)</b>	224	128	95	835.9	688.2	1158.8	47	42	5	774.9	754.7	1000.0
<b>LATER ADULTHOOD (60-74)</b>	559	354	203	2994.4	2865.0	3216.1	93	81	12	2613.1	2493.1	3871.0
<b>OLDER ADULTHOOD (&gt;74)</b>	595	416	177	9103.4	9306.5	8567.3	94	86	8	8768.7	8967.7	7079.6
<b>Cause of Death</b>												
<b>Infectious And Parasitic Diseases (001-139)</b>	39	19	20	20.0	16.2	25.8	6	5	1	14.2	13.1	24.7
<b>Neoplasms (140-239)</b>	349	229	118	179.2	195.5	152.0	58	53	5	137.3	138.8	123.4
<b>Malignant Neoplasms (140-208)</b>	340	222	116	174.6	189.6	149.4	56	51	5	132.6	133.6	123.4
<b>Stomach (151)</b>	9	5	4	4.6	4.3	5.2	1	1	0	2.4	2.6	0.0
<b>Colon (153)</b>	24	15	9	12.3	12.8	11.6	5	4	1	11.8	10.5	24.7
<b>Pancreas (157)</b>	13	8	5	6.7	6.8	6.4	1	1	0	2.4	2.6	0.0
<b>Trachea, Bronchus And Lung (162)</b>	97	71	26	49.8	60.6	33.5	8	8	0	18.9	21.0	0.0
<b>Breast (174-175)</b>	28	20	7	14.4	17.1	9.0	6	6	0	14.2	15.7	0.0
<b>Ovary (183)</b>	7	4	3	3.6	3.4	3.9	4	4	0	9.5	10.5	0.0
<b>Prostate (185)</b>	24	12	12	12.3	10.2	15.5	4	3	1	9.5	7.9	24.7
<b>Leukemia (204-208)</b>	11	7	4	5.6	6.0	5.2	3	3	0	7.1	7.9	0.0
<b>All Other Malignant Sites</b>	127	80	46	65.2	68.3	59.2	24	21	3	56.8	55.0	74.0
<b>Endocrine, Nutritional and Metabolic Diseases (240-279)</b>	44	20	23	22.6	17.1	29.6	5	3	2	11.8	7.9	49.4
<b>Diabetes Mellitus (250)</b>	26	13	13	13.3	11.1	16.7	4	2	2	9.5	5.2	49.4
<b>Diseases Of Blood And Blood-Forming Organs (280-289)</b>	6	4	2	3.1	3.4	2.6	3	3	0	7.1	7.9	0.0
<b>Mental Disorders (290-319)</b>	32	17	15	16.4	14.5	19.3	1	1	0	2.4	2.6	0.0
<b>Diseases Of The Nervous System And Sense Organs (320-389)</b>	34	22	12	17.5	18.8	15.5	8	8	0	18.9	21.0	0.0
<b>Diseases Of The Circulatory System (390-459)</b>	663	422	240	340.4	360.3	309.1	107	97	10	253.3	254.0	246.8
<b>Hypertensive Disease (401-405)</b>	34	13	21	17.5	11.1	27.0	2	1	1	4.7	2.6	24.7
<b>Ischaemic Heart Disease (410-414)</b>	314	232	82	161.2	198.1	105.6	62	58	4	146.8	151.9	98.7
<b>Acute Myocardial Infarction (410)</b>	182	130	52	93.4	111.0	67.0	40	38	2	94.7	99.5	49.4
<b>Other Forms Of Heart Disease (420-429)</b>	163	94	68	83.7	80.3	87.6	23	22	1	54.5	57.6	24.7
<b>Cardiovascular Disease (430-439)</b>	118	60	58	60.6	51.2	74.7	15	12	3	35.5	31.4	74.0
<b>Diseases Of The Arteries And Capillaries (440-448)</b>	20	13	7	10.3	11.1	9.0	2	2	0	4.7	5.2	0.0
<b>Diseases Of The Respiratory System (460-519)</b>	141	102	37	72.4	87.1	47.6	29	24	5	68.7	62.9	123.4
<b>Influenza And Pneumonia (480-487)</b>	48	36	12	24.6	30.7	15.5	11	8	3	26.0	21.0	74.0
<b>Chronic Obstructive Pulmonary Disease (490-496)</b>	58	44	14	29.8	37.6	18.0	17	15	2	40.3	39.3	49.4
<b>Diseases Of The Digestive System (520-579)</b>	59	38	21	30.3	32.4	27.0	14	12	2	33.1	31.4	49.4
<b>Chronic Liver Disease And Cirrhosis (571)</b>	22	12	10	11.3	10.2	12.9	5	5	0	11.8	13.1	0.0
<b>Disease Of The Genito-urinary System (580-629)</b>	39	23	16	20.0	19.6	20.6	4	2	2	9.5	5.2	49.4
<b>Complications Of Pregnancy Childbirth And The Puerperium (630-676)</b>	0	0	0	0.0	0.0	0.0	0	0	0	0.0	0.0	0.0
<b>Diseases Of The Skin (680-709)</b>	6	3	3	3.1	2.6	3.9	2	2	0	4.7	5.2	0.0
<b>Diseases Of The Musculo-skeletal System (710-739)</b>	9	5	4	4.6	4.3	5.2	0	0	0	0.0	0.0	0.0
<b>Congenital Anomalies (740-759)</b>	13	11	2	6.7	9.4	2.6	4	4	0	9.5	10.5	0.0
<b>Certain Conditions Originating In The Perinatal Period (760-775)</b>	24	13	11	12.3	11.1	14.2	5	5	0	11.8	13.1	0.0
<b>Disorders Relating To Short Gestation (765)</b>	2	1	1	1.0	0.9	1.3	0	0	0	0.0	0.0	0.0
<b>Symptoms, Signs and Ill Defined Conditions (780-799)</b>	19	11	8	9.8	9.4	10.3	1	1	0	2.4	2.6	0.0
<b>SIDS (798)</b>	3	2	1	1.5	1.7	1.3	0	0	0	0.0	0.0	0.0
<b>Injury And Poisoning (E800-E999)</b>	135	76	59	69.3	64.9	76.0	26	21	5	61.6	55.0	123.4
<b>Motor Vehicle Accidents (E810-E825)</b>	34	23	11	17.5	19.6	14.2	13	10	3	30.8	26.2	74.0
<b>All Other Accidents (E800-E807, E826-E849)</b>	45	22	23	23.1	18.8	29.6	9	8	1	21.3	21.0	24.7
<b>Suicides (E950-E959)</b>	23	21	2	11.8	17.9	2.6	1	1	0	2.4	2.6	0.0
<b>Homicides (E960-E969)</b>	26	5	21	13.3	4.3	27.0	3	2	1	7.1	5.2	24.7



## SELECTED VITAL STATISTICS BY RACE, BY COUNTY, 1986

ITEM	SCHLEY						SCREVEN					
	NUMBER			RATE			NUMBER			RATE		
	Total	White	Black	Total	White	Black	Total	White	Black	Total	White	Black
<b>POPULATION</b>	3613	2258	1355	0.0	0.0	0.0	14773	8039	6734	0.0	0.0	0.0
<b>LIVE BIRTHS</b>	47	32	15	13.0	14.2	11.1	220	107	113	14.9	13.3	16.8
Age of Mother												
10-14	0	0	0	0.0	0.0	0.0	1	0	1	1.7	0.0	3.4
15-17	8	3	5	75.5	46.9	119.0	12	6	6	27.0	29.7	24.8
18-19	8	6	2	153.8	250.0	71.4	21	11	10	82.7	87.3	78.1
20-24	12	9	3	100.8	125.0	63.8	88	39	49	137.1	131.8	141.6
25-29	13	8	5	102.4	97.6	111.1	61	35	26	98.2	112.9	83.6
30-34	6	6	0	40.8	57.7	0.0	32	14	18	66.5	53.4	82.2
35-39	0	0	0	0.0	0.0	0.0	3	1	2	8.0	4.2	14.5
40-44	0	0	0	0.0	0.0	0.0	2	1	1	5.8	4.7	7.8
>44	0	0	0	0.0	0.0	0.0	0	0	0	0.0	0.0	0.0
<b>UNWED MOTHER BIRTH RATE</b>	12	2	10	15.8	4.2	35.5	72	13	59	22.8	7.9	39.0
Age of Mother												
10-14	0	0	0	0.0	0.0	0.0	1	0	1	1.7	0.0	3.4
15-17	4	0	4	37.7	0.0	95.2	7	3	4	15.8	14.9	16.5
18-19	3	1	2	57.7	41.7	71.4	12	3	9	47.2	23.8	70.3
20-24	3	1	2	25.2	13.9	42.6	32	7	25	49.8	23.6	72.3
25-29	2	0	2	15.7	0.0	44.4	9	0	9	14.5	0.0	28.9
30-34	0	0	0	0.0	0.0	0.0	8	0	8	16.6	0.0	36.5
35-39	0	0	0	0.0	0.0	0.0	2	0	2	5.3	0.0	14.5
40-44	0	0	0	0.0	0.0	0.0	1	0	1	2.9	0.0	7.8
>44	0	0	0	0.0	0.0	0.0	0	0	0	0.0	0.0	0.0
Birth Weight												
<1500 GM	3	1	2	6.4	3.1	13.3	4	2	2	1.8	1.9	1.8
1500-2499 GM	2	1	1	4.3	3.1	6.7	18	3	15	8.2	2.8	13.3
2500-3999 GM	39	27	12	83.0	84.4	80.0	175	90	85	79.5	84.1	75.2
≥4000 GM	3	3	0	6.4	9.4	0.0	23	12	11	10.5	11.2	9.7
<b>% OUT OF HOSPITAL BIRTHS</b>	1	0	1	2.1	0.0	6.7	1	0	1	0.5	0.0	0.9
<b>SPONTANEOUS ABORTION RATE</b>	0	0	0	0.0	0.0	0.0	20	8	11	6.3	4.9	7.3
Age of Mother												
10-14	0	0	0	0.0	0.0	0.0	0	0	0	0.0	0.0	0.0
15-17	0	0	0	0.0	0.0	0.0	1	0	1	2.3	0.0	4.1
18-19	0	0	0	0.0	0.0	0.0	2	0	2	7.9	0.0	15.6
20-24	0	0	0	0.0	0.0	0.0	6	2	4	9.3	6.8	11.6
25-29	0	0	0	0.0	0.0	0.0	8	4	3	12.9	12.9	9.6
30-34	0	0	0	0.0	0.0	0.0	3	2	1	6.2	7.6	4.6
35-39	0	0	0	0.0	0.0	0.0	0	0	0	0.0	0.0	0.0
40-44	0	0	0	0.0	0.0	0.0	0	0	0	0.0	0.0	0.0
>44	0	0	0	0.0	0.0	0.0	0	0	0	0.0	0.0	0.0
<b>INDUCED TERMINATION RATE</b>	5	2	3	6.6	4.2	10.6	27	20	7	8.5	12.1	4.6
Age of Recipient												
10-14	0	0	0	0.0	0.0	0.0	0	0	0	0.0	0.0	0.0
15-17	0	0	0	0.0	0.0	0.0	8	7	1	18.0	34.7	4.1
18-19	1	1	0	19.2	41.7	0.0	4	3	1	15.7	23.8	7.8
20-24	3	0	3	25.2	0.0	63.8	9	7	2	14.0	23.6	5.8
25-29	0	0	0	0.0	0.0	0.0	2	1	1	3.2	3.2	3.2
30-34	1	1	0	6.8	9.6	0.0	1	0	1	2.1	0.0	4.6
35-39	0	0	0	0.0	0.0	0.0	1	0	1	2.7	0.0	7.2
40-44	0	0	0	0.0	0.0	0.0	2	2	0	5.8	9.3	0.0
>44	0	0	0	0.0	0.0	0.0	0	0	0	0.0	0.0	0.0
<b>MARRIAGES</b>	32	22	8	8.9	9.7	5.9	97	63	34	6.6	7.8	5.0
<b>DIVORCES</b>	13	13	0	3.6	5.8	0.0	53	37	12	3.6	4.6	1.8

## SELECTED VITAL STATISTICS BY RACE, BY COUNTY, 1986

ITEM	SCHLEY						SCREVEN					
	NUMBER			RATE			NUMBER			RATE		
	Total	White	Black	Total	White	Black	Total	White	Black	Total	White	Black
<b>TOTAL DEATHS</b>	27	14	13	7.5	6.2	9.6	156	93	63	10.6	11.6	9.4
<b>Lifestages</b>												
<b>INFANCY (&lt;1)</b>	0	0	0	0.0	0.0	0.0	6	3	3	27.3	28.0	26.5
<b>NEONATAL</b>	0	0	0	0.0	0.0	0.0	3	2	1	13.6	18.7	8.8
<b>POST-NEONATAL</b>	0	0	0	0.0	0.0	0.0	3	1	2	13.6	9.3	17.7
<b>EARLY CHILDHOOD (1-4)</b>	0	0	0	0.0	0.0	0.0	1	1	0	95.5	241.0	0.0
<b>LATER CHILDHOOD (5-14)</b>	0	0	0	0.0	0.0	0.0	2	1	1	82.1	86.9	77.9
<b>ADOLESCENCE (15-19)</b>	0	0	0	0.0	0.0	0.0	0	0	0	0.0	0.0	0.0
<b>EARLY ADULTHOOD (20-29)</b>	0	0	0	0.0	0.0	0.0	2	2	0	81.2	161.7	0.0
<b>YOUNG ADULTHOOD (30-44)</b>	1	1	0	142.7	205.8	0.0	4	0	4	170.2	0.0	425.5
<b>MIDDLE ADULTHOOD (45-59)</b>	3	2	1	742.6	769.2	694.4	19	8	11	879.6	565.4	1476.5
<b>LATER ADULTHOOD (60-74)</b>	8	2	6	1677.1	696.9	3157.9	62	39	23	3235.9	3132.5	3427.7
<b>OLDER ADULTHOOD (&gt;74)</b>	15	9	6	10000.0	9183.7	11538.5	60	39	21	7662.8	9154.9	5882.4
<b>Cause of Death</b>												
<b>Infectious And Parasitic Diseases (001-139)</b>	0	0	0	0.0	0.0	0.0	2	1	1	13.5	12.4	14.9
<b>Neoplasms (140-239)</b>	7	5	2	193.7	221.4	147.6	25	21	4	169.2	261.2	59.4
<b>Malignant Neoplasms (140-208)</b>	7	5	2	193.7	221.4	147.6	25	21	4	169.2	261.2	59.4
<b>Stomach (151)</b>	0	0	0	0.0	0.0	0.0	1	1	0	6.8	12.4	0.0
<b>Colon (153)</b>	0	0	0	0.0	0.0	0.0	1	1	0	6.8	12.4	0.0
<b>Pancreas (157)</b>	0	0	0	0.0	0.0	0.0	1	1	0	6.8	12.4	0.0
<b>Trachea, Bronchus And Lung (162)</b>	1	0	1	27.7	0.0	73.8	7	6	1	47.4	74.6	14.9
<b>Breast (174-175)</b>	2	2	0	55.4	88.6	0.0	2	2	0	13.5	24.9	0.0
<b>Ovary (183)</b>	0	0	0	0.0	0.0	0.0	1	1	0	6.8	12.4	0.0
<b>Prostate (185)</b>	2	1	1	55.4	44.3	73.8	0	0	0	0.0	0.0	0.0
<b>Leukemia (204-208)</b>	0	0	0	0.0	0.0	0.0	0	0	0	0.0	0.0	0.0
<b>All Other Malignant Sites</b>	2	2	0	55.4	88.6	0.0	12	9	3	81.2	112.0	44.6
<b>Endocrine, Nutritional and Metabolic Diseases (240-279)</b>	1	1	0	27.7	44.3	0.0	1	0	1	6.8	0.0	14.9
<b>Diabetes Mellitus (250)</b>	1	1	0	27.7	44.3	0.0	1	0	1	6.8	0.0	14.9
<b>Diseases Of Blood And Blood-Forming Organs (280-289)</b>	0	0	0	0.0	0.0	0.0	0	0	0	0.0	0.0	0.0
<b>Mental Disorders (290-319)</b>	1	1	0	27.7	44.3	0.0	0	0	0	0.0	0.0	0.0
<b>Diseases Of The Nervous System And Sense Organs (320-389)</b>	0	0	0	0.0	0.0	0.0	1	1	0	6.8	12.4	0.0
<b>Diseases Of The Circulatory System (390-459)</b>	14	6	8	387.5	265.7	590.4	79	42	37	534.8	522.5	549.5
<b>Hypertensive Disease (401-405)</b>	0	0	0	0.0	0.0	0.0	1	1	0	6.8	12.4	0.0
<b>Ischaemic Heart Disease (410-414)</b>	4	4	0	110.7	177.1	0.0	43	28	15	291.1	348.3	222.8
<b>Acute Myocardial Infarction (410)</b>	2	2	0	55.4	88.6	0.0	20	13	7	135.4	161.7	104.0
<b>Other Forms Of Heart Disease (420-429)</b>	5	1	4	138.4	44.3	295.2	14	7	7	94.8	87.1	104.0
<b>Cerebrovascular Disease (430-438)</b>	5	1	4	138.4	44.3	295.2	14	4	10	94.8	49.8	148.5
<b>Diseases Of The Arteries And Capillaries (440-448)</b>	0	0	0	0.0	0.0	0.0	5	2	3	33.8	24.9	44.6
<b>Diseases Of The Respiratory System (460-519)</b>	1	0	1	27.7	0.0	73.8	11	9	2	74.5	112.0	29.7
<b>Influenza And Pneumonia (480-487)</b>	0	0	0	0.0	0.0	0.0	4	3	1	27.1	37.3	14.9
<b>Chronic Obstructive Pulmonary Disease (490-496)</b>	1	0	1	27.7	0.0	73.8	6	5	1	40.6	62.2	14.9
<b>Diseases Of The Digestive System (520-579)</b>	1	0	1	27.7	0.0	73.8	6	4	2	40.6	49.8	29.7
<b>Chronic Liver Disease And Cirrhosis (571)</b>	0	0	0	0.0	0.0	0.0	1	1	0	6.8	12.4	0.0
<b>Disease Of The Genito-urinary System (580-629)</b>	2	1	1	55.4	44.3	73.8	9	5	4	60.9	62.2	59.4
<b>Complications Of Pregnancy Childbirth And The Puerperium (630-676)</b>	0	0	0	0.0	0.0	0.0	0	0	0	0.0	0.0	0.0
<b>Diseases Of The Skin (680-709)</b>	0	0	0	0.0	0.0	0.0	0	0	0	0.0	0.0	0.0
<b>Diseases Of The Musculo-skeletal System (710-739)</b>	0	0	0	0.0	0.0	0.0	0	0	0	0.0	0.0	0.0
<b>Congenital Anomalies (740-759)</b>	0	0	0	0.0	0.0	0.0	3	2	1	20.3	24.9	14.9
<b>Certain Conditions Originating In The Perinatal Period (760-779)</b>	0	0	0	0.0	0.0	0.0	3	2	1	20.3	24.9	14.9
<b>Disorders Relating To Short Gestation (765)</b>	0	0	0	0.0	0.0	0.0	0	0	0	0.0	0.0	0.0
<b>Symptoms, Signs and Ill Defined Conditions (780-799)</b>	0	0	0	0.0	0.0	0.0	0	0	0	0.0	0.0	0.0
<b>SIDS (798)</b>	0	0	0	0.0	0.0	0.0	0	0	0	0.0	0.0	0.0
<b>Injury And Poisoning (E800-E889)</b>	0	0	0	0.0	0.0	0.0	16	6	10	108.3	74.6	148.5
<b>Motor Vehicle Accidents (E810-E825)</b>	0	0	0	0.0	0.0	0.0	4	1	3	27.1	12.4	44.6
<b>All Other Accidents (E800-E807, E826-E849)</b>	0	0	0	0.0	0.0	0.0	6	1	5	40.6	12.4	74.3
<b>Suicides (E950-E959)</b>	0	0	0	0.0	0.0	0.0	3	3	0	20.3	37.3	0.0
<b>Homicides (E960-E969)</b>	0	0	0	0.0	0.0	0.0	3	1	2	20.3	12.4	29.7

174  
SELECTED VITAL STATISTICS BY RACE, BY COUNTY, 1986

ITEM	SEMINOLE						SPALDING					
	NUMBER			RATE			NUMBER			RATE		
	Total	White	Black	Total	White	Black	Total	White	Black	Total	White	Black
<b>POPULATION</b>	9140	6065	3075	0.0	0.0	0.0	52531	38077	14454	0.0	0.0	0.0
<b>LIVE BIRTHS</b>	133	59	73	14.6	9.7	23.7	826	494	327	15.7	13.0	22.6
Age of Mother												
10-14	1	0	1	2.4	0.0	5.3	7	3	4	3.1	2.0	5.1
15-17	14	2	11	54.9	13.1	107.8	70	32	38	48.0	31.7	84.8
18-19	20	7	13	117.6	67.3	197.0	116	60	56	136.8	108.5	189.8
20-24	48	26	22	136.0	126.8	148.6	316	187	128	145.0	130.5	171.6
25-29	28	17	11	94.0	93.4	94.8	187	124	62	87.4	85.9	89.2
30-34	18	5	13	60.6	23.7	151.2	93	61	30	45.9	40.5	57.9
35-39	2	0	2	8.3	0.0	28.2	34	25	8	19.8	19.2	19.3
40-44	2	2	0	9.3	12.5	0.0	3	2	1	2.0	1.8	2.6
>44	0	0	0	0.0	0.0	0.0	0	0	0	0.0	0.0	0.0
<b>UNWED MOTHER BIRTH RATE</b>	41	1	40	22.4	0.8	62.1	275	60	215	23.2	7.2	61.3
Age of Mother												
10-14	1	0	1	2.4	0.0	5.3	7	3	4	3.1	2.0	5.1
15-17	11	0	11	43.1	0.0	107.8	46	11	35	31.5	10.9	78.1
18-19	10	0	10	58.8	0.0	151.5	62	18	44	73.1	32.5	149.2
20-24	12	1	11	34.0	4.9	74.3	100	14	86	45.9	9.8	115.3
25-29	4	0	4	13.4	0.0	34.5	36	6	30	16.8	4.2	43.2
30-34	3	0	3	10.1	0.0	34.9	18	5	13	8.9	3.3	25.1
35-39	0	0	0	0.0	0.0	0.0	5	3	2	2.9	2.3	4.8
40-44	0	0	0	0.0	0.0	0.0	1	0	1	0.7	0.0	2.6
>44	0	0	0	0.0	0.0	0.0	0	0	0	0.0	0.0	0.0
Birth Weight												
<1500 GM	2	1	1	1.5	1.7	1.4	15	6	9	1.8	1.2	2.8
1500-2499 GM	10	3	7	7.5	5.1	9.6	65	21	41	7.9	4.3	12.5
2500-3999 GM	111	50	60	83.5	84.7	82.2	685	415	268	82.9	84.0	82.0
≥4000 GM	10	5	5	7.5	8.5	6.8	61	52	9	7.4	10.5	2.8
<b>% OUT OF HOSPITAL BIRTHS</b>	0	0	0	0.0	0.0	0.0	3	1	2	0.4	0.2	0.6
<b>SPONTANEOUS ABORTION RATE</b>	7	2	5	3.8	1.7	7.8	76	48	28	6.4	5.7	8.0
Age of Mother												
10-14	0	0	0	0.0	0.0	0.0	0	0	0	0.0	0.0	0.0
15-17	1	0	1	3.9	0.0	9.8	4	3	1	2.7	3.0	2.2
18-19	1	0	1	5.9	0.0	15.2	9	4	5	10.6	7.2	16.9
20-24	3	1	2	8.5	4.9	13.5	27	17	10	12.4	11.9	13.4
25-29	1	0	1	3.4	0.0	8.6	19	14	5	8.9	9.7	7.2
30-34	1	1	0	3.4	4.7	0.0	11	6	5	5.4	4.0	9.7
35-39	0	0	0	0.0	0.0	0.0	5	3	2	2.9	2.3	4.8
40-44	0	0	0	0.0	0.0	0.0	1	1	0	0.7	0.9	0.0
>44	0	0	0	0.0	0.0	0.0	0	0	0	0.0	0.0	0.0
<b>INDUCED TERMINATION RATE</b>	5	4	1	2.7	3.4	1.6	140	81	57	11.8	9.7	16.3
Age of Recipient												
10-14	0	0	0	0.0	0.0	0.0	1	0	1	0.4	0.0	1.3
15-17	1	1	0	3.9	6.5	0.0	23	11	11	15.8	10.9	24.6
18-19	1	1	0	5.9	9.6	0.0	29	16	13	34.2	28.9	44.1
20-24	1	1	0	2.8	4.9	0.0	45	34	11	20.7	23.7	14.7
25-29	0	0	0	0.0	0.0	0.0	24	8	15	11.2	5.5	21.6
30-34	1	0	1	3.4	0.0	11.6	10	6	4	4.9	4.0	7.7
35-39	1	1	0	4.1	5.8	0.0	7	6	1	4.1	4.6	2.4
40-44	0	0	0	0.0	0.0	0.0	1	0	1	0.7	0.0	2.6
>44	0	0	0	0.0	0.0	0.0	0	0	0	0.0	0.0	0.0
<b>MARRIAGES</b>	1147	917	226	125.5	151.2	73.5	598	484	112	11.4	12.7	7.7
<b>DIVORCES</b>	29	21	7	3.2	3.5	2.3	354	294	47	6.7	7.7	3.3

## SELECTED VITAL STATISTICS BY RACE, BY COUNTY, 1986

ITEM	SEMINOLE						SPALDING					
	NUMBER			RATE			NUMBER			RATE		
	Total	White	Black	Total	White	Black	Total	White	Black	Total	White	Black
<b>TOTAL DEATHS</b>	104	71	33	11.4	11.7	10.7	525	379	146	10.0	10.0	10.1
<b>Lifestages</b>												
<b>INFANCY (&lt;1)</b>	3	0	3	22.6	0.0	41.1	12	5	7	14.5	10.1	21.4
<b>NEONATAL</b>	1	0	1	7.5	0.0	13.7	9	3	6	10.9	6.1	18.3
<b>POST-NEONATAL</b>	2	0	2	15.0	0.0	27.4	3	2	1	3.6	4.0	3.1
<b>EARLY CHILDHOOD (1-4)</b>	1	0	1	173.0	0.0	409.8	3	1	2	91.2	46.4	175.1
<b>LATER CHILDHOOD (5-14)</b>	0	0	0	0.0	0.0	0.0	5	2	3	53.5	32.0	96.7
<b>ADOLESCENCE (15-19)</b>	0	0	0	0.0	0.0	0.0	6	4	2	125.5	124.0	128.6
<b>EARLY ADULTHOOD (20-29)</b>	0	0	0	0.0	0.0	0.0	17	12	5	207.0	217.0	186.4
<b>YOUNG ADULTHOOD (30-44)</b>	1	1	0	69.2	93.1	0.0	25	14	11	245.5	179.6	460.8
<b>MIDDLE ADULTHOOD (45-59)</b>	12	7	5	852.3	684.9	1295.3	74	47	27	943.4	759.9	1627.5
<b>LATER ADULTHOOD (60-74)</b>	44	30	14	3356.2	3036.4	4334.4	156	109	47	2577.7	2245.6	3923.2
<b>OLDER ADULTHOOD (&gt;74)</b>	43	33	10	9706.5	10476.2	7812.5	227	185	42	11372.7	1598.7	10473.8
<b>Cause of Death</b>												
<b>Infectious And Parasitic Diseases (001-139)</b>	1	1	0	10.9	16.5	0.0	7	7	0	13.3	18.4	0.0
<b>Neoplasms (140-239)</b>	13	9	4	142.2	148.4	130.1	119	89	30	226.5	233.7	207.6
<b>Malignant Neoplasms (140-208)</b>	13	9	4	142.2	148.4	130.1	119	89	30	226.5	233.7	207.6
Stomach (151)	2	1	1	21.9	16.5	32.5	3	1	2	5.7	2.6	13.8
Colon (153)	0	0	0	0.0	0.0	0.0	14	13	1	26.7	34.1	6.9
Pancreas (157)	0	0	0	0.0	0.0	0.0	6	6	0	11.4	15.8	0.0
Trachea, Bronchus And Lung (162)	7	5	2	76.6	82.4	65.0	32	21	11	60.9	55.2	76.1
Breast (174-175)	0	0	0	0.0	0.0	0.0	11	6	5	20.9	15.8	34.6
Ovary (183)	0	0	0	0.0	0.0	0.0	1	1	0	1.9	2.6	0.0
Prostate (185)	0	0	0	0.0	0.0	0.0	3	2	1	5.7	5.3	6.9
Leukemia (204-208)	0	0	0	0.0	0.0	0.0	6	5	1	11.4	13.1	6.9
All Other Malignant Sites	4	3	1	43.8	49.5	32.5	43	34	9	81.9	89.3	62.3
<b>Endocrine, Nutritional and Metabolic Diseases (240-279)</b>	2	1	1	21.9	16.5	32.5	11	5	6	20.9	13.1	41.5
<b>Diabetes Mellitus (250)</b>	2	1	1	21.9	16.5	32.5	9	4	5	17.1	10.5	34.6
<b>Diseases Of Blood And Blood-Forming Organs (280-289)</b>	0	0	0	0.0	0.0	0.0	2	1	1	3.8	2.6	6.9
<b>Mental Disorders (290-319)</b>	0	0	0	0.0	0.0	0.0	6	3	3	11.4	7.9	20.8
<b>Diseases Of The Nervous System And Sense Organs (320-389)</b>	1	0	1	10.9	0.0	32.5	7	7	0	13.3	18.4	0.0
<b>Diseases Of The Circulatory System (390-459)</b>	63	43	20	689.3	709.0	650.4	256	194	62	487.3	509.5	428.9
<b>Hypertensive Disease (401-405)</b>	2	0	2	21.9	0.0	65.0	18	7	11	34.3	18.4	76.1
<b>Ischaemic Heart Disease (410-414)</b>	31	25	6	339.2	412.2	195.1	136	110	26	258.9	288.9	179.9
Acute Myocardial Infarction (410)	20	16	4	218.8	263.8	130.1	74	56	18	140.9	147.1	124.5
<b>Other Forms Of Heart Disease (420-429)</b>	13	6	7	142.2	98.9	227.6	33	23	10	62.8	60.4	69.2
<b>Cerebrovascular Disease (430-438)</b>	14	9	5	153.2	148.4	162.6	58	45	13	110.4	118.2	89.9
<b>Diseases Of The Arteries And Capillaries (440-448)</b>	1	1	0	10.9	16.5	0.0	7	6	1	13.3	15.8	6.9
<b>Diseases Of The Respiratory System (460-519)</b>	9	7	2	98.5	115.4	65.0	38	28	10	72.3	73.5	69.2
<b>Influenza And Pneumonia (480-487)</b>	2	2	0	21.9	33.0	0.0	14	7	7	26.7	18.4	48.4
<b>Chronic Obstructive Pulmonary Disease (490-495)</b>	4	2	2	43.8	33.0	65.0	20	18	2	38.1	47.3	13.8
<b>Diseases Of The Digestive System (520-579)</b>	3	1	2	32.8	16.5	65.0	11	5	6	20.9	13.1	41.5
<b>Chronic Liver Disease And Cirrhosis (571)</b>	1	0	1	10.9	0.0	32.5	4	3	1	7.6	7.9	6.9
<b>Disease Of The Genito-Urinary System (580-629)</b>	3	2	1	32.8	33.0	32.5	9	4	5	17.1	10.5	34.6
<b>Complications Of Pregnancy, Childbirth And The Puerperium (630-676)</b>	0	0	0	0.0	0.0	0.0	0	0	0	0.0	0.0	0.0
<b>Disases Of The Skin (680-709)</b>	0	0	0	0.0	0.0	0.0	1	0	1	1.9	0.0	6.9
<b>Diseases Of The Musculo-Skeletal System (710-739)</b>	0	0	0	0.0	0.0	0.0	3	2	1	5.7	5.3	6.9
<b>Congenital Anomalies (740-759)</b>	0	0	0	0.0	0.0	0.0	1	0	1	1.9	0.0	6.9
<b>Certain Conditions Originating In The Perinatal Period (760-779)</b>	1	0	1	10.9	0.0	32.5	10	5	5	19.0	13.1	34.6
<b>Disorders Relating To Short Gestation (765)</b>	1	0	1	10.9	0.0	32.5	2	0	2	3.8	0.0	13.8
<b>Symptoms, Signs and Ill Defined Conditions (780-799)</b>	3	3	0	32.8	49.5	0.0	1	1	0	1.9	2.6	0.0
<b>SIDS (798)</b>	0	0	0	0.0	0.0	0.0	0	0	0	0.0	0.0	0.0
<b>Injury And Poisoning (E800-E999)</b>	5	4	1	54.7	66.0	32.5	43	28	15	81.9	73.5	103.8
<b>Motor Vehicle Accidents (E810-E825)</b>	1	0	1	10.9	0.0	32.5	16	11	5	30.5	28.9	34.6
<b>All Other Accidents (E800-E807, E826-E949)</b>	2	2	0	21.9	33.0	0.0	8	3	5	15.2	7.9	34.6
<b>Suicides (E950-E959)</b>	0	0	0	0.0	0.0	0.0	12	10	2	22.8	26.3	13.8
<b>Homicides (E960-E969)</b>	1	1	0	10.9	16.5	0.0	6	3	3	11.4	7.9	20.8

## SELECTED VITAL STATISTICS BY RACE, BY COUNTY, 1986

ITEM	STEPHENS						STEWART					
	NUMBER			RATE			NUMBER			RATE		
	Total	White	Black	Total	White	Black	Total	White	Black	Total	White	Black
<b>POPULATION</b>	23050	20185	2865	0.0	0.0	0.0	6127	2177	3950	0.0	0.0	0.0
<b>LIVE BIRTHS</b>	276	232	41	12.0	11.5	14.3	70	23	47	11.4	10.6	11.9
Age of Mother												
10-14	0	0	0	0.0	0.0	0.0	1	1	0	3.1	13.2	0.0
15-17	18	14	3	29.7	27.5	30.6	4	0	4	18.6	0.0	23.1
18-19	35	24	11	81.6	64.7	189.7	8	0	8	73.4	0.0	106.7
20-24	94	80	14	91.5	89.5	105.3	28	10	18	109.8	125.0	102.9
25-29	79	70	7	89.5	92.2	56.5	16	5	11	72.4	64.9	76.4
30-34	38	32	6	47.6	46.7	52.6	11	7	4	71.0	118.6	41.7
35-39	10	10	0	14.5	16.7	0.0	2	0	2	13.6	0.0	19.8
40-44	2	2	0	3.3	3.7	0.0	0	0	0	0.0	0.0	0.0
>44	0	0	0	0.0	0.0	0.0	0	0	0	0.0	0.0	0.0
<b>UNWED MOTHER BIRTH RATE</b>	53	28	25	10.5	6.4	36.5	38	2	36	30.8	5.1	42.6
Age of Mother												
10-14	0	0	0	0.0	0.0	0.0	1	1	0	3.1	13.2	0.0
15-17	8	5	3	13.2	9.8	30.6	4	0	4	18.6	0.0	23.1
18-19	14	5	9	32.6	13.5	155.2	7	0	7	64.2	0.0	93.3
20-24	18	10	8	17.5	11.2	60.2	16	1	15	62.7	12.5	85.7
25-29	9	6	3	10.2	7.9	24.2	10	0	10	45.2	0.0	69.4
30-34	4	2	2	5.0	2.9	17.5	0	0	0	0.0	0.0	0.0
35-39	0	0	0	0.0	0.0	0.0	0	0	0	0.0	0.0	0.0
40-44	0	0	0	0.0	0.0	0.0	0	0	0	0.0	0.0	0.0
>44	0	0	0	0.0	0.0	0.0	0	0	0	0.0	0.0	0.0
Birth Weight												
<1500 GM	3	0	3	1.1	0.0	7.3	1	0	1	1.4	0.0	2.1
1500-2499 GM	13	12	1	4.7	5.2	2.4	2	1	1	2.9	4.3	2.1
2500-3999 GM	236	198	35	85.5	85.3	85.4	62	19	43	88.6	82.6	91.5
≥4000 GM	24	22	2	8.7	9.5	4.9	5	3	2	7.1	13.0	4.3
<b>% OUT OF HOSPITAL BIRTHS</b>	2	2	0	0.7	0.9	0.0	0	0	0	0.0	0.0	0.0
<b>SPONTANEOUS ABORTION RATE</b>	20	16	3	4.0	3.7	4.4	0	0	0	0.0	0.0	0.0
Age of Mother												
10-14	0	0	0	0.0	0.0	0.0	0	0	0	0.0	0.0	0.0
15-17	2	1	1	3.3	2.0	10.2	0	0	0	0.0	0.0	0.0
18-19	1	1	0	2.3	2.7	0.0	0	0	0	0.0	0.0	0.0
20-24	8	6	1	7.8	6.7	7.5	0	0	0	0.0	0.0	0.0
25-29	5	4	1	5.7	5.3	8.1	0	0	0	0.0	0.0	0.0
30-34	3	3	0	3.8	4.4	0.0	0	0	0	0.0	0.0	0.0
35-39	1	1	0	1.5	1.7	0.0	0	0	0	0.0	0.0	0.0
40-44	0	0	0	0.0	0.0	0.0	0	0	0	0.0	0.0	0.0
>44	0	0	0	0.0	0.0	0.0	0	0	0	0.0	0.0	0.0
<b>INDUCED TERMINATION RATE</b>	42	38	3	8.3	8.7	4.4	13	3	8	10.5	7.7	9.5
Age of Recipient												
10-14	0	0	0	0.0	0.0	0.0	2	0	2	6.3	0.0	8.3
15-17	5	3	2	8.2	5.9	20.4	2	1	1	9.3	23.8	5.8
18-19	8	8	0	18.6	21.6	0.0	0	0	0	0.0	0.0	0.0
20-24	18	17	1	17.5	19.0	7.5	6	1	5	23.5	12.5	28.6
25-29	7	7	0	7.9	9.2	0.0	3	1	0	13.6	13.0	0.0
30-34	2	1	0	2.5	1.5	0.0	0	0	0	0.0	0.0	0.0
35-39	2	2	0	2.9	3.3	0.0	0	0	0	0.0	0.0	0.0
40-44	0	0	0	0.0	0.0	0.0	0	0	0	0.0	0.0	0.0
>44	0	0	0	0.0	0.0	0.0	0	0	0	0.0	0.0	0.0
<b>MARRIAGES</b>	167	150	16	7.2	7.4	5.6	36	15	21	5.9	6.9	5.3
<b>DIVORCES</b>	127	108	5	5.5	5.4	1.7	8	5	2	1.3	2.3	0.5

## SELECTED VITAL STATISTICS BY RACE, BY COUNTY, 1986

ITEM	STEPHENS						STEWART					
	NUMBER			RATE			NUMBER			RATE		
	Total	White	Black	Total	White	Black	Total	White	Black	Total	White	Black
<b>TOTAL DEATHS</b>	216	183	33	9.4	9.1	11.5	70	32	37	11.4	14.7	9.4
<b>Lifestages</b>												
<b>INFANCY (&lt;1)</b>	4	2	2	14.5	8.6	48.8	2	0	2	28.6	0.0	42.6
<b>NEONATAL</b>	2	1	1	7.2	4.3	24.4	1	0	1	14.3	0.0	21.3
<b>POST-NEONATAL</b>	2	1	1	7.2	4.3	24.4	1	0	1	14.3	0.0	21.3
<b>EARLY CHILDHOOD (1-4)</b>	0	0	0	0.0	0.0	0.0	0	0	0	0.0	0.0	0.0
<b>LATER CHILDHOOD (5-14)</b>	1	1	0	27.9	33.3	0.0	0	0	0	0.0	0.0	0.0
<b>ADOLESCENCE (15-19)</b>	3	2	1	149.1	118.1	313.5	0	0	0	0.0	0.0	0.0
<b>EARLY ADULTHOOD (20-29)</b>	4	3	1	107.7	92.4	214.1	2	0	1	222.5	0.0	173.9
<b>YOUNG ADULTHOOD (30-44)</b>	8	6	2	190.9	161.1	429.2	2	0	2	233.6	0.0	389.9
<b>MIDDLE ADULTHOOD (45-59)</b>	26	20	6	758.7	649.6	1724.1	7	2	5	790.1	506.3	1018.3
<b>LATER ADULTHOOD (60-74)</b>	64	53	11	1940.6	1791.8	3235.3	27	13	14	2941.2	3324.8	2656.5
<b>OLDER ADULTHOOD (&gt;74)</b>	106	96	10	8646.0	8594.4	9174.3	30	17	13	9868.4	12686.6	7647.1
<b>Cause of Death</b>												
<b>Infectious And Parasitic Diseases (001-139)</b>	4	4	0	17.4	19.8	0.0	1	0	1	16.3	0.0	25.3
<b>Neoplasms (140-239)</b>	45	42	3	195.2	208.1	104.7	16	8	8	261.1	367.5	202.5
<b>Malignant Neoplasms (140-208)</b>	45	42	3	195.2	208.1	104.7	16	8	8	261.1	367.5	202.5
Stomach (151)	0	0	0	0.0	0.0	0.0	0	0	0	0.0	0.0	0.0
Colon (153)	4	4	0	17.4	19.8	0.0	4	1	3	65.3	45.9	75.9
Pancreas (157)	1	1	0	4.3	5.0	0.0	0	0	0	0.0	0.0	0.0
Trachea, Bronchus And Lung (162)	10	9	1	43.4	44.6	34.9	2	1	1	32.6	45.9	25.3
Breast (174-175)	4	4	0	17.4	19.8	0.0	0	0	0	0.0	0.0	0.0
Ovary (183)	1	1	0	4.3	5.0	0.0	0	0	0	0.0	0.0	0.0
Prostate (185)	4	2	2	17.4	9.9	69.8	1	0	1	16.3	0.0	25.3
Leukemia (204-208)	2	2	0	8.7	9.9	0.0	1	1	0	16.3	45.9	0.0
All Other Malignant Sites	19	19	0	82.4	94.1	0.0	8	5	3	130.6	229.7	75.9
<b>Endocrine, Nutritional and Metabolic Diseases (240-279)</b>	6	2	4	26.0	9.9	139.6	3	2	1	49.0	91.9	25.3
<b>Diabetes Mellitus (250)</b>	3	1	2	13.0	5.0	69.8	3	2	1	49.0	91.9	25.3
<b>Diseases Of Blood And Blood-Forming Organs (280-289)</b>	2	2	0	8.7	9.9	0.0	0	0	0	0.0	0.0	0.0
<b>Mental Disorders (290-319)</b>	3	2	1	13.0	9.9	34.9	0	0	0	0.0	0.0	0.0
<b>Diseases Of The Nervous System And Sense Organs (320-339)</b>	4	4	0	17.4	19.8	0.0	2	2	0	32.6	91.9	0.0
<b>Diseases Of The Circulatory System (340-459)</b>	99	82	17	429.5	406.2	593.4	33	16	17	538.6	735.0	430.4
<b>Hypertensive Disease (401-405)</b>	9	7	2	39.0	34.7	69.8	0	0	0	0.0	0.0	0.0
<b>Ischaemic Heart Disease (410-414)</b>	44	38	6	190.9	188.3	209.4	10	9	1	163.2	413.4	25.3
<b>Acute Myocardial Infarction (410)</b>	28	25	3	121.5	123.9	104.7	9	9	0	146.9	413.4	0.0
<b>Other Forms Of Heart Disease (420-429)</b>	14	12	2	60.7	59.5	69.8	11	3	8	179.5	137.8	202.5
<b>Cerebrovascular Disease (430-438)</b>	24	19	5	104.1	94.1	174.5	10	3	7	163.2	137.8	177.2
<b>Diseases Of The Arteries And Capillaries (440-448)</b>	5	4	1	21.7	19.8	34.9	1	1	0	16.3	45.9	0.0
<b>Diseases Of The Respiratory System (460-519)</b>	16	14	2	69.4	69.4	69.8	5	3	2	81.6	137.8	50.6
<b>Influenza And Pneumonia (480-487)</b>	11	10	1	47.7	49.5	34.9	4	2	2	65.3	91.9	50.6
<b>Chronic Obstructive Pulmonary Disease (490-498)</b>	5	4	1	21.7	19.8	34.9	1	1	0	16.3	45.9	0.0
<b>Diseases Of The Digestive System (520-579)</b>	8	8	0	34.7	39.6	0.0	0	0	0	0.0	0.0	0.0
<b>Chronic Liver Disease And Cirrhosis (571)</b>	2	2	0	8.7	9.9	0.0	0	0	0	0.0	0.0	0.0
<b>Disease Of The Genito-Urinary System (580-629)</b>	5	5	0	21.7	24.8	0.0	3	0	3	49.0	0.0	75.9
<b>Complications Of Pregnancy, Childbirth And The Puerperium (630-676)</b>	0	0	0	0.0	0.0	0.0	0	0	0	0.0	0.0	0.0
<b>Diseases Of The Skin (680-709)</b>	0	0	0	0.0	0.0	0.0	0	0	0	0.0	0.0	0.0
<b>Diseases Of The Musculo-Skeletal System (710-739)</b>	3	2	1	13.0	9.9	34.9	0	0	0	0.0	0.0	0.0
<b>Congenital Anomalies (740-759)</b>	1	1	0	4.3	5.0	0.0	0	0	0	0.0	0.0	0.0
<b>Certain Conditions Originating In The Perinatal Period (760-779)</b>	2	1	1	8.7	5.0	34.9	1	0	1	16.3	0.0	25.3
<b>Disorders Relating To Short Gestation (765)</b>	0	0	0	0.0	0.0	0.0	0	0	0	0.0	0.0	0.0
<b>Symptoms, Signs and Ill-Defined Conditions (780-799)</b>	2	1	1	8.7	5.0	34.9	1	0	1	16.3	0.0	25.3
<b>SIDS (798)</b>	1	0	1	4.3	0.0	34.9	1	0	1	16.3	0.0	25.3
<b>Injury And Poisoning (E800-E999)</b>	16	13	3	69.4	64.4	104.7	5	1	3	81.6	45.9	75.9
<b>Motor Vehicle Accidents (E810-E825)</b>	8	6	2	34.7	29.7	69.8	1	0	1	16.3	0.0	25.3
<b>All Other Accidents (E800-E807, E826-E949)</b>	5	5	0	21.7	24.8	0.0	2	1	1	32.6	45.9	25.3
<b>Suicides (E950-E959)</b>	1	1	0	4.3	5.0	0.0	1	0	0	16.3	0.0	0.0
<b>Homicides (E960-E969)</b>	2	1	1	8.7	5.0	34.9	0	0	0	0.0	0.0	0.0

## SELECTED VITAL STATISTICS BY RACE, BY COUNTY, 1986

ITEM	SUMTER						TALBOT					
	NUMBER			RATE			NUMBER			RATE		
	Total	White	Black	Total	White	Black	Total	White	Black	Total	White	Black
<b>POPULATION</b>	32343	17861	14482	0.0	0.0	0.0	6692	2373	4319	0.0	0.0	0.0
<b>LIVE BIRTHS</b>	471	207	260	14.6	11.6	18.0	64	22	42	9.6	9.3	9.7
Age of Mother												
10-14	2	1	1	1.3	1.4	1.2	1	0	1	3.3	0.0	4.7
15-17	40	11	29	45.5	27.7	60.0	2	0	2	9.4	0.0	12.3
18-19	64	16	48	78.8	38.1	122.4	6	1	5	47.2	34.5	51.0
20-24	166	68	98	99.3	77.4	123.7	25	8	17	90.3	142.9	76.9
25-29	120	65	52	89.8	88.7	86.1	16	7	9	55.0	73.7	45.9
30-34	67	39	27	55.8	57.0	52.2	10	4	6	46.9	52.6	43.8
35-39	11	7	4	11.5	11.7	11.2	4	2	2	24.0	36.4	17.9
40-44	1	0	1	1.4	0.0	3.4	0	0	0	0.0	0.0	0.0
>44	0	0	0	0.0	0.0	0.0	0	0	0	0.0	0.0	0.0
<b>UNWED MOTHER BIRTH RATE</b>	191	22	169	25.3	5.3	49.2	29	2	27	19.7	4.6	26.0
Age of Mother												
10-14	2	1	1	1.3	1.4	1.2	1	0	1	3.3	0.0	4.7
15-17	31	3	28	35.2	7.6	58.0	2	0	2	9.4	0.0	12.3
18-19	45	3	42	55.4	7.1	107.1	5	0	5	39.4	0.0	51.0
20-24	78	14	64	46.7	15.9	80.8	10	1	9	36.1	17.9	40.7
25-29	24	0	24	18.0	0.0	39.7	7	1	6	24.1	10.5	30.6
30-34	9	1	8	7.5	1.5	15.5	2	0	2	9.4	0.0	14.6
35-39	2	0	2	2.1	0.0	5.6	2	0	2	12.0	0.0	17.9
40-44	0	0	0	0.0	0.0	0.0	0	0	0	0.0	0.0	0.0
>44	0	0	0	0.0	0.0	0.0	0	0	0	0.0	0.0	0.0
Birth Weight												
<1500 GM	11	5	6	2.3	2.4	2.3	0	0	0	0.0	0.0	0.0
1500-2499 GM	28	3	25	5.9	1.4	9.6	6	1	5	9.4	4.5	11.9
2500-3999 GM	388	171	213	82.4	82.6	81.9	51	17	34	79.7	77.3	81.0
≥4000 GM	44	28	16	9.3	13.5	6.2	7	4	3	10.9	18.2	7.1
<b>% OUT OF HOSPITAL BIRTHS</b>	4	1	3	0.8	0.5	1.2	2	0	2	3.1	0.0	4.8
<b>SPONTANEOUS ABORTION RATE</b>	1	1	0	0.1	0.2	0.0	6	3	3	4.1	6.9	2.9
Age of Mother												
10-14	0	0	0	0.0	0.0	0.0	0	0	0	0.0	0.0	0.0
15-17	0	0	0	0.0	0.0	0.0	1	0	1	4.7	0.0	6.2
18-19	0	0	0	0.0	0.0	0.0	0	0	0	0.0	0.0	0.0
20-24	0	0	0	0.0	0.0	0.0	2	2	0	7.2	35.7	0.0
25-29	1	1	0	0.7	1.4	0.0	1	0	1	3.4	0.0	5.1
30-34	0	0	0	0.0	0.0	0.0	2	1	1	9.4	13.2	7.3
35-39	0	0	0	0.0	0.0	0.0	0	0	0	0.0	0.0	0.0
40-44	0	0	0	0.0	0.0	0.0	0	0	0	0.0	0.0	0.0
>44	0	0	0	0.0	0.0	0.0	0	0	0	0.0	0.0	0.0
<b>INDUCED TERMINATION RATE</b>	119	51	63	15.8	12.4	18.3	20	4	15	13.6	9.2	14.5
Age of Recipient												
10-14	3	0	3	2.0	0.0	3.7	1	0	1	3.3	0.0	4.7
15-17	9	4	5	10.2	10.1	10.4	3	0	2	14.2	0.0	12.3
18-19	19	9	7	23.4	21.4	17.9	1	0	1	7.9	0.0	10.2
20-24	55	24	30	32.9	27.3	37.9	6	1	5	21.7	17.9	22.6
25-29	19	10	9	14.2	13.6	14.9	4	1	3	13.7	10.5	15.3
30-34	9	2	6	7.5	2.9	11.6	3	0	3	14.1	0.0	21.9
35-39	5	2	3	5.2	3.3	8.4	2	2	0	12.0	36.4	0.0
40-44	0	0	0	0.0	0.0	0.0	0	0	0	0.0	0.0	0.0
>44	0	0	0	0.0	0.0	0.0	0	0	0	0.0	0.0	0.0
<b>MARRIAGES</b>	275	190	85	8.5	10.6	5.9	14	10	4	2.1	4.2	0.9
<b>DIVORCES</b>	152	83	43	4.7	4.6	3.0	21	12	4	3.1	5.1	0.9

## SELECTED VITAL STATISTICS BY RACE, BY COUNTY, 1986

ITEM	SUMTER						TALBOT					
	NUMBER			RATE			NUMBER			RATE		
	Total	White	Black	Total	White	Black	Total	White	Black	Total	White	Black
<b>TOTAL DEATHS</b>	312	181	131	9.6	10.1	9.0	51	19	32	7.6	8.0	7.4
<b>Lifestages</b>												
<b>INFANCY (&lt;1)</b>	6	3	3	12.7	14.5	11.5	0	0	0	0.0	0.0	0.0
<b>NEONATAL</b>	4	2	2	8.5	9.7	7.7	0	0	0	0.0	0.0	0.0
<b>POST-NEONATAL</b>	2	1	1	4.2	4.8	3.8	0	0	0	0.0	0.0	0.0
<b>EARLY CHILDHOOD (1-4)</b>	0	0	0	0.0	0.0	0.0	1	0	1	226.8	0.0	309.6
<b>LATER CHILDHOOD (5-14)</b>	0	0	0	0.0	0.0	0.0	0	0	0	0.0	0.0	0.0
<b>ADOLESCENCE (15-19)</b>	2	0	2	58.9	0.0	114.0	0	0	0	0.0	0.0	0.0
<b>EARLY ADULTHOOD (20-29)</b>	10	3	7	172.7	93.5	271.2	1	1	0	92.9	323.6	0.0
<b>YOUNG ADULTHOOD (30-44)</b>	15	8	7	275.9	234.4	345.8	2	0	2	180.0	0.0	295.0
<b>MIDDLE ADULTHOOD (45-59)</b>	28	15	13	678.1	581.2	839.8	6	2	4	652.2	477.3	798.4
<b>LATER ADULTHOOD (60-74)</b>	93	45	48	2626.4	2169.7	3272.0	21	7	14	2275.2	1650.9	2805.6
<b>OLDER ADULTHOOD (&gt;74)</b>	158	107	51	9360.2	9657.0	8793.1	20	9	11	6349.2	6383.0	6321.8
<b>Cause of Death</b>												
<b>Infectious And Parasitic Diseases (001-139)</b>	4	1	3	12.4	5.6	20.7	0	0	0	0.0	0.0	0.0
<b>Neoplasms (140-239)</b>	55	30	25	170.1	168.0	172.6	18	6	12	269.0	252.8	277.8
<b>Malignant Neoplasms (140-208)</b>	55	30	25	170.1	168.0	172.6	18	6	12	269.0	252.8	277.8
<b>Stomach (151)</b>	2	1	1	6.2	5.6	6.9	2	0	2	29.9	0.0	46.3
<b>Colon (153)</b>	5	3	2	15.5	16.8	13.8	0	0	0	0.0	0.0	0.0
<b>Pancreas (157)</b>	2	0	2	6.2	0.0	13.8	1	1	0	14.9	42.1	0.0
<b>Trachea, Bronchus And Lung (162)</b>	13	7	6	40.2	39.2	41.4	5	1	4	74.7	42.1	92.6
<b>Breast (174-175)</b>	3	2	1	9.3	11.2	6.9	2	1	1	29.9	42.1	23.2
<b>Ovary (183)</b>	0	0	0	0.0	0.0	0.0	0	0	0	0.0	0.0	0.0
<b>Prostate (185)</b>	2	0	2	6.2	0.0	13.8	1	0	1	14.9	0.0	23.2
<b>Leukemia (204-208)</b>	1	1	0	3.1	5.6	0.0	0	0	0	0.0	0.0	0.0
<b>All Other Malignant Sites</b>	27	16	11	83.5	89.6	76.0	7	3	4	104.6	126.4	92.6
<b>Endocrine, Nutritional and Metabolic Diseases (240-279)</b>	7	5	2	21.6	28.0	13.8	2	0	2	29.9	0.0	46.3
<b>Diabetes Mellitus (250)</b>	5	3	2	15.5	16.8	13.8	2	0	2	29.9	0.0	46.3
<b>Diseases Of Blood And Blood-Forming Organs (280-289)</b>	1	0	1	3.1	0.0	6.9	0	0	0	0.0	0.0	0.0
<b>Mental Disorders (290-319)</b>	4	1	3	12.4	5.6	20.7	1	1	0	14.9	42.1	0.0
<b>Diseases Of The Nervous System And Sense Organs (320-389)</b>	5	2	3	15.5	11.2	20.7	0	0	0	0.0	0.0	0.0
<b>Diseases Of The Circulatory System (390-459)</b>	168	105	63	519.4	587.9	435.0	21	7	14	313.8	295.0	324.1
<b>Hypertensive Disease (401-405)</b>	4	1	3	12.4	5.6	20.7	0	0	0	0.0	0.0	0.0
<b>Ischaemic Heart Disease (410-414)</b>	59	41	18	182.4	229.6	124.3	5	3	2	74.7	126.4	46.3
<b>Acute Myocardial Infarction (410)</b>	41	25	16	126.8	140.0	110.5	1	0	1	14.9	0.0	23.2
<b>Other Forms Of Heart Disease (420-429)</b>	51	30	21	157.7	168.0	145.0	8	2	6	119.5	84.3	138.9
<b>Coronary Artery Disease (430-439)</b>	36	19	17	111.3	106.4	117.4	6	1	5	89.7	42.1	115.8
<b>Diseases Of The Arteries And Capillaries (440-449)</b>	14	11	3	43.3	61.6	20.7	1	1	0	14.9	42.1	0.0
<b>Diseases Of The Respiratory System (460-519)</b>	17	8	9	52.6	44.8	62.1	3	2	1	44.8	84.3	23.2
<b>Influenza And Pneumonia (480-487)</b>	6	2	4	18.6	11.2	27.6	0	0	0	0.0	0.0	0.0
<b>Chronic Obstructive Pulmonary Disease (490-495)</b>	7	4	3	21.6	22.4	20.7	2	1	1	29.9	42.1	23.2
<b>Diseases Of The Digestive System (520-579)</b>	10	8	2	30.9	44.8	13.8	1	0	1	14.9	0.0	23.2
<b>Chronic Liver Disease And Cirrhosis (571)</b>	3	2	1	9.3	11.2	6.9	0	0	0	0.0	0.0	0.0
<b>Disease Of The Genito-urinary System (580-629)</b>	5	2	3	15.5	11.2	20.7	2	0	2	29.9	0.0	46.3
<b>Complications Of Pregnancy, Childbirth And The Puerperium (630-676)</b>	1	0	1	3.1	0.0	6.9	0	0	0	0.0	0.0	0.0
<b>Diseases Of The Skin (680-709)</b>	0	0	0	0.0	0.0	0.0	0	0	0	0.0	0.0	0.0
<b>Diseases Of The Musculo-skeletal System (710-739)</b>	4	3	1	12.4	16.8	6.9	0	0	0	0.0	0.0	0.0
<b>Congenital Anomalies (748-759)</b>	2	0	2	6.2	0.0	13.8	0	0	0	0.0	0.0	0.0
<b>Certain Conditions Originating In The Perinatal Period (760-779)</b>	3	1	2	9.3	5.6	13.8	0	0	0	0.0	0.0	0.0
<b>Disorders Relating To Short Gestation (765)</b>	3	1	2	9.3	5.6	13.8	0	0	0	0.0	0.0	0.0
<b>Symptoms, Signs and Ill Defined Conditions (780-799)</b>	3	2	1	9.3	11.2	6.9	0	0	0	0.0	0.0	0.0
<b>SIDS (798)</b>	1	1	0	3.1	5.6	0.0	0	0	0	0.0	0.0	0.0
<b>Injury And Poisoning (E800-E999)</b>	23	13	10	71.1	72.8	69.1	3	3	0	44.8	126.4	0.0
<b>Motor Vehicle Accidents (E810-E825)</b>	6	3	3	18.6	16.8	20.7	2	2	0	29.9	84.3	0.0
<b>All Other Accidents (E800-E807, E826-E849)</b>	12	8	4	37.1	44.8	27.6	0	0	0	0.0	0.0	0.0
<b>Suicides (E950-E959)</b>	2	1	1	6.2	5.6	6.9	1	1	0	14.9	42.1	0.0
<b>Homicides (E960-E969)</b>	3	1	2	9.3	5.6	13.8	0	0	0	0.0	0.0	0.0



## SELECTED VITAL STATISTICS BY RACE, BY COUNTY, 1986

ITEM	TALIAFERRO						TATTNALL					
	NUMBER			RATE			NUMBER			RATE		
	Total	White	Black	Total	White	Black	Total	White	Black	Total	White	Black
<b>POPULATION</b>	2025	708	1317	0.0	0.0	0.0	18041	12755	5286	0.0	0.0	0.0
<b>LIVE BIRTHS</b>	32	8	23	15.8	11.3	17.5	237	152	84	13.1	11.9	15.9
Age of Mother												
10-14	1	0	1	12.7	0.0	16.9	2	0	2	3.1	0.0	9.0
15-17	0	0	0	0.0	0.0	0.0	29	14	15	59.7	43.7	90.4
18-19	4	1	3	173.9	500.0	142.9	24	12	12	83.9	64.2	121.2
20-24	12	2	10	169.0	142.9	175.4	95	68	27	157.3	156.0	160.7
25-29	9	4	5	134.3	222.2	102.0	55	38	17	90.3	85.6	103.0
30-34	4	1	3	65.6	55.6	69.8	26	16	9	52.1	43.0	70.9
35-39	2	0	1	51.3	0.0	38.5	4	3	1	8.9	8.3	11.5
40-44	0	0	0	0.0	0.0	0.0	2	1	1	4.5	2.9	10.4
>44	0	0	0	0.0	0.0	0.0	0	0	0	0.0	0.0	0.0
<b>UNWED MOTHER BIRTH RATE</b>	17	1	16	45.8	10.6	57.8	70	16	54	20.7	6.5	59.5
Age of Mother												
10-14	1	0	1	12.7	0.0	16.9	2	0	2	3.1	0.0	9.0
15-17	0	0	0	0.0	0.0	0.0	17	3	14	35.0	9.4	84.3
18-19	4	1	3	173.9	500.0	142.9	12	3	9	42.0	16.0	90.9
20-24	9	0	9	126.8	0.0	157.9	25	9	16	41.4	20.6	95.2
25-29	2	0	2	29.9	0.0	40.8	9	0	9	14.8	0.0	54.5
30-34	1	0	1	16.4	0.0	23.3	3	0	3	6.0	0.0	23.6
35-39	0	0	0	0.0	0.0	0.0	1	1	0	2.2	2.8	0.0
40-44	0	0	0	0.0	0.0	0.0	1	0	1	2.2	0.0	10.4
>44	0	0	0	0.0	0.0	0.0	0	0	0	0.0	0.0	0.0
Birth Weight												
<1500 GM	0	0	0	0.0	0.0	0.0	3	2	1	1.3	1.3	1.2
1500-2499 GM	0	0	0	0.0	0.0	0.0	9	6	2	3.8	3.9	2.4
2500-3999 GM	29	8	21	90.6	100.0	91.3	202	124	78	85.2	81.6	92.9
≥4000 GM	3	0	2	9.4	0.0	8.7	23	20	3	9.7	13.2	3.6
<b>% OUT OF HOSPITAL BIRTHS</b>	1	0	1	3.1	0.0	4.3	0	0	0	0.0	0.0	0.0
<b>SPONTANEOUS ABORTION RATE</b>	0	0	0	0.0	0.0	0.0	16	10	6	4.7	4.0	6.6
Age of Mother												
10-14	0	0	0	0.0	0.0	0.0	0	0	0	0.0	0.0	0.0
15-17	0	0	0	0.0	0.0	0.0	1	1	0	2.1	3.1	0.0
18-19	0	0	0	0.0	0.0	0.0	3	0	3	10.5	0.0	30.3
20-24	0	0	0	0.0	0.0	0.0	7	4	3	11.6	9.2	17.9
25-29	0	0	0	0.0	0.0	0.0	3	3	0	4.9	6.8	0.0
30-34	0	0	0	0.0	0.0	0.0	0	0	0	0.0	0.0	0.0
35-39	0	0	0	0.0	0.0	0.0	2	2	0	4.4	5.5	0.0
40-44	0	0	0	0.0	0.0	0.0	0	0	0	0.0	0.0	0.0
>44	0	0	0	0.0	0.0	0.0	0	0	0	0.0	0.0	0.0
<b>INDUCED TERMINATION RATE</b>	1	1	0	2.7	10.6	0.0	24	15	9	7.1	6.1	9.9
Age of Recipient												
10-14	0	0	0	0.0	0.0	0.0	0	0	0	0.0	0.0	0.0
15-17	0	0	0	0.0	0.0	0.0	4	4	0	8.2	12.5	0.0
18-19	0	0	0	0.0	0.0	0.0	7	4	3	24.5	21.4	30.3
20-24	0	0	0	0.0	0.0	0.0	4	4	0	6.6	9.2	0.0
25-29	0	0	0	0.0	0.0	0.0	5	2	3	8.2	4.5	18.2
30-34	0	0	0	0.0	0.0	0.0	3	0	3	6.0	0.0	23.6
35-39	1	1	0	25.6	76.9	0.0	1	1	0	2.2	2.8	0.0
40-44	0	0	0	0.0	0.0	0.0	0	0	0	0.0	0.0	0.0
>44	0	0	0	0.0	0.0	0.0	0	0	0	0.0	0.0	0.0
<b>MARRIAGES</b>	6	1	5	3.0	1.4	3.8	146	110	36	8.1	8.6	6.8
<b>DIVORCES</b>	6	4	2	3.0	5.6	1.5	94	78	9	5.2	6.1	1.7

## SELECTED VITAL STATISTICS BY RACE, BY COUNTY, 1986

ITEM	TALIAFERRO						TATTNALL					
	NUMBER			RATE			NUMBER			RATE		
	Total	White	Black	Total	White	Black	Total	White	Black	Total	White	Black
<b>TOTAL DEATHS</b>	30	16	14	14.8	22.6	10.6	170	140	30	9.4	11.0	5.7
<b>Lifestages</b>												
<b>INFANCY (&lt;1)</b>	0	0	0	0.0	0.0	0.0	0	0	0	0.0	0.0	0.0
<b>NEONATAL</b>	0	0	0	0.0	0.0	0.0	0	0	0	0.0	0.0	0.0
<b>POST-NEONATAL</b>	0	0	0	0.0	0.0	0.0	0	0	0	0.0	0.0	0.0
<b>EARLY CHILDHOOD (1-4)</b>	0	0	0	0.0	0.0	0.0	0	0	0	0.0	0.0	0.0
<b>LATER CHILDHOOD (5-14)</b>	0	0	0	0.0	0.0	0.0	0	0	0	0.0	0.0	0.0
<b>ADOLESCENCE (15-19)</b>	1	1	0	565.0	3333.3	0.0	0	0	0	0.0	0.0	0.0
<b>EARLY ADULTHOOD (20-29)</b>	1	1	0	371.7	1515.2	0.0	7	4	3	213.8	196.2	242.9
<b>YOUNG ADULTHOOD (30-44)</b>	1	1	0	352.1	1123.6	0.0	9	7	2	254.0	282.1	188.3
<b>MIDDLE ADULTHOOD (45-59)</b>	4	2	2	1328.9	1315.8	1342.3	20	14	6	804.5	726.5	1073.3
<b>LATER ADULTHOOD (60-74)</b>	10	3	7	2604.2	1562.5	3645.8	67	59	8	2790.5	3017.9	1793.7
<b>OLDER ADULTHOOD (&gt;74)</b>	13	8	5	8227.8	9302.3	6944.4	67	56	11	8023.9	8271.8	6962.0
<b>Cause of Death</b>												
<b>Infectious And Parasitic Diseases (001-139)</b>	0	0	0	0.0	0.0	0.0	1	0	1	5.5	0.0	18.9
<b>Neoplasms (140-239)</b>	7	4	3	345.7	565.0	227.8	40	32	8	221.7	250.9	151.3
<b>Malignant Neoplasms (140-208)</b>	7	4	3	345.7	565.0	227.8	40	32	8	221.7	250.9	151.3
<b>Stomach (151)</b>	1	0	1	49.4	0.0	75.9	1	1	0	5.5	7.8	0.0
<b>Colon (153)</b>	1	1	0	49.4	141.2	0.0	4	2	2	22.2	15.7	37.8
<b>Pancreas (157)</b>	0	0	0	0.0	0.0	0.0	0	0	0	0.0	0.0	0.0
<b>Trachea, Bronchus And Lung (162)</b>	2	2	0	98.8	282.5	0.0	12	12	0	66.5	94.1	0.0
<b>Breast (174-175)</b>	1	1	0	49.4	141.2	0.0	1	0	1	5.5	0.0	18.9
<b>Ovary (183)</b>	0	0	0	0.0	0.0	0.0	1	1	0	5.5	7.8	0.0
<b>Prostate (185)</b>	1	0	1	49.4	0.0	75.9	3	1	2	16.6	7.8	37.8
<b>Leukemia (204-208)</b>	0	0	0	0.0	0.0	0.0	1	1	0	5.5	7.8	0.0
<b>All Other Malignant Sites</b>	1	0	1	49.4	0.0	75.9	17	14	3	94.2	109.8	56.8
<b>Endocrine, Nutritional and Metabolic Diseases (240-279)</b>	2	0	2	98.8	0.0	151.9	4	3	1	22.2	23.5	18.9
<b>Diabetes Mellitus (250)</b>	0	0	0	0.0	0.0	0.0	3	3	0	16.6	23.5	0.0
<b>Diseases Of Blood And Blood-Forming Organs (280-289)</b>	0	0	0	0.0	0.0	0.0	0	0	0	0.0	0.0	0.0
<b>Mental Disorders (290-319)</b>	0	0	0	0.0	0.0	0.0	1	1	0	5.5	7.8	0.0
<b>Diseases Of The Nervous System And Sense Organs (320-359)</b>	0	0	0	0.0	0.0	0.0	0	0	0	0.0	0.0	0.0
<b>Diseases Of The Circulatory System (390-459)</b>	14	8	6	691.4	1129.9	455.6	82	68	14	454.5	533.1	264.9
<b>Hypertensive Disease (401-405)</b>	1	0	1	49.4	0.0	75.9	2	2	0	11.1	15.7	0.0
<b>Ischaemic Heart Disease (410-414)</b>	6	4	2	296.3	565.0	151.9	51	43	8	282.7	337.1	151.3
<b>Acute Myocardial Infarction (410)</b>	4	4	0	197.5	565.0	0.0	46	39	7	255.0	305.8	132.4
<b>Other Forms Of Heart Disease (420-428)</b>	3	1	2	148.1	141.2	151.9	13	12	1	72.1	94.1	18.9
<b>Cerebrovascular Disease (430-438)</b>	2	2	0	98.8	282.5	0.0	15	10	5	83.1	78.4	94.6
<b>Diseases Of The Arteries And Capillaries (440-448)</b>	2	1	1	98.8	141.2	75.9	1	1	0	5.5	7.8	0.0
<b>Diseases Of The Respiratory System (460-519)</b>	0	0	0	0.0	0.0	0.0	17	16	1	94.2	125.4	18.9
<b>Influenza And Pneumonia (480-487)</b>	0	0	0	0.0	0.0	0.0	8	7	1	44.3	54.9	18.9
<b>Chronic Obstructive Pulmonary Disease (490-496)</b>	0	0	0	0.0	0.0	0.0	7	7	0	38.8	54.9	0.0
<b>Diseases Of The Digestive System (520-579)</b>	0	0	0	0.0	0.0	0.0	6	5	1	33.3	39.2	18.9
<b>Chronic Liver Disease And Cirrhosis (571)</b>	0	0	0	0.0	0.0	0.0	2	2	0	11.1	15.7	0.0
<b>Disease Of The Genito-Urinary System (580-629)</b>	2	0	2	98.8	0.0	151.9	6	5	1	33.3	39.2	18.9
<b>Complications Of Pregnancy, Childbirth And The Puerperium (630-676)</b>	0	0	0	0.0	0.0	0.0	0	0	0	0.0	0.0	0.0
<b>Diseases Of The Skin (680-709)</b>	0	0	0	0.0	0.0	0.0	1	1	0	5.5	7.8	0.0
<b>Diseases Of The Musculo-Skeletal System (710-739)</b>	0	0	0	0.0	0.0	0.0	0	0	0	0.0	0.0	0.0
<b>Congenital Anomalies (740-759)</b>	0	0	0	0.0	0.0	0.0	0	0	0	0.0	0.0	0.0
<b>Certain Conditions Originating In The Perinatal Period (760-779)</b>	0	0	0	0.0	0.0	0.0	0	0	0	0.0	0.0	0.0
<b>Disorders Relating To Short Gestation (765)</b>	0	0	0	0.0	0.0	0.0	0	0	0	0.0	0.0	0.0
<b>Symptoms, Signs and Ill Defined Conditions (780-799)</b>	0	0	0	0.0	0.0	0.0	0	0	0	0.0	0.0	0.0
<b>SIDS (798)</b>	0	0	0	0.0	0.0	0.0	0	0	0	0.0	0.0	0.0
<b>Injury And Poisoning (E800-E999)</b>	5	4	1	246.9	565.0	75.9	12	9	3	66.5	70.6	56.8
<b>Motor Vehicle Accidents (E810-E825)</b>	3	3	0	148.1	423.7	0.0	6	5	1	33.3	39.2	18.9
<b>All Other Accidents (E800-E807, E826-E849)</b>	0	0	0	0.0	0.0	0.0	1	1	0	5.5	7.8	0.0
<b>Suicides (E950-E959)</b>	1	1	0	49.4	141.2	0.0	3	3	0	16.6	23.5	0.0
<b>Homicides (E960-E969)</b>	1	0	1	49.4	0.0	75.9	2	0	2	11.1	0.0	37.8

## SELECTED VITAL STATISTICS BY RACE, BY COUNTY, 1986

ITEM	TAYLOR						TELFAIR					
	NUMBER			RATE			NUMBER			RATE		
	Total	White	Black	Total	White	Black	Total	White	Black	Total	White	Black
<b>POPULATION</b>	8099	4826	3273	0.0	0.0	0.0	11814	8116	3698	0.0	0.0	0.0
<b>LIVE BIRTHS</b>	112	41	71	13.8	8.5	21.7	205	119	86	17.4	14.7	23.3
Age of Mother												
10-14	1	0	1	2.8	0.0	5.9	2	0	2	4.1	0.0	9.8
15-17	13	1	12	53.3	8.5	95.2	17	9	8	52.3	48.1	58.0
18-19	11	4	7	65.5	61.5	68.0	32	16	16	163.3	125.0	235.3
20-24	47	14	33	137.0	82.4	190.8	74	37	37	153.5	113.8	235.7
25-29	29	18	11	112.4	129.5	92.4	46	32	14	113.3	115.1	109.4
30-34	8	4	4	29.3	22.7	41.2	25	17	8	61.0	59.6	64.0
35-39	2	0	2	7.7	0.0	20.8	6	6	0	22.1	29.6	0.0
40-44	1	0	1	4.3	0.0	12.3	3	2	1	9.9	9.2	11.6
>44	0	0	0	0.0	0.0	0.0	0	0	0	0.0	0.0	0.0
<b>UNWED MOTHER BIRTH RATE</b>	58	3	55	32.6	3.0	69.2	74	16	58	30.9	9.9	75.3
Age of Mother												
10-14	1	0	1	2.8	0.0	5.9	2	0	2	4.1	0.0	9.8
15-17	13	1	12	53.3	8.5	95.2	12	4	8	36.9	21.4	58.0
18-19	8	1	7	47.6	15.4	68.0	19	4	15	96.9	31.2	220.6
20-24	29	1	28	84.5	5.9	161.8	27	4	23	56.0	12.3	146.5
25-29	5	0	5	19.4	0.0	42.0	10	2	8	24.6	7.2	62.5
30-34	1	0	1	3.7	0.0	10.3	3	1	2	7.3	3.5	16.0
35-39	1	0	1	3.8	0.0	10.4	1	1	0	3.7	4.9	0.0
40-44	0	0	0	0.0	0.0	0.0	0	0	0	0.0	0.0	0.0
>44	0	0	0	0.0	0.0	0.0	0	0	0	0.0	0.0	0.0
Birth Weight												
<1500 GM	3	1	2	2.7	2.4	2.8	0	0	0	0.0	0.0	0.0
1500-2499 GM	9	3	6	8.0	7.3	8.5	17	11	6	8.3	9.2	7.0
2500-3999 GM	85	27	58	75.9	65.9	81.7	170	95	75	82.9	79.8	87.2
≥4000 GM	15	10	5	13.4	24.4	7.0	18	13	5	8.8	10.9	5.8
<b>% OUT OF HOSPITAL BIRTHS</b>	1	0	1	0.9	0.0	1.4	2	0	2	1.0	0.0	2.3
<b>SPONTANEOUS ABORTION RATE</b>	14	8	6	7.9	8.1	7.5	6	2	4	2.5	1.2	5.2
Age of Mother												
10-14	0	0	0	0.0	0.0	0.0	0	0	0	0.0	0.0	0.0
15-17	0	0	0	0.0	0.0	0.0	2	0	2	6.2	0.0	14.5
18-19	2	0	2	11.9	0.0	19.4	1	0	1	5.1	0.0	14.7
20-24	4	2	2	11.7	11.8	11.6	1	1	0	2.1	3.1	0.0
25-29	6	4	2	23.3	28.8	16.8	2	1	1	4.9	3.6	7.8
30-34	2	2	0	7.3	11.4	0.0	0	0	0	0.0	0.0	0.0
35-39	0	0	0	0.0	0.0	0.0	0	0	0	0.0	0.0	0.0
40-44	0	0	0	0.0	0.0	0.0	0	0	0	0.0	0.0	0.0
>44	0	0	0	0.0	0.0	0.0	0	0	0	0.0	0.0	0.0
<b>INDUCED TERMINATION RATE</b>	14	6	8	7.9	6.1	10.1	11	8	3	4.6	4.9	3.9
Age of Recipient												
10-14	0	0	0	0.0	0.0	0.0	0	0	0	0.0	0.0	0.0
15-17	3	2	1	12.3	16.9	7.9	2	2	0	6.2	10.7	0.0
18-19	2	2	0	11.9	30.8	0.0	2	1	1	10.2	7.8	14.7
20-24	4	1	3	11.7	5.9	17.3	2	1	1	4.1	3.1	6.4
25-29	2	1	1	7.8	7.2	8.4	0	0	0	0.0	0.0	0.0
30-34	3	0	3	11.0	0.0	30.9	5	4	1	12.2	14.0	8.0
35-39	0	0	0	0.0	0.0	0.0	0	0	0	0.0	0.0	0.0
40-44	0	0	0	0.0	0.0	0.0	0	0	0	0.0	0.0	0.0
>44	0	0	0	0.0	0.0	0.0	0	0	0	0.0	0.0	0.0
<b>MARRIAGES</b>	64	39	25	7.9	8.1	7.6	100	70	30	8.5	8.6	8.1
<b>DIVORCES</b>	25	22	3	3.1	4.6	0.9	43	38	4	3.6	4.7	1.1

## SELECTED VITAL STATISTICS BY RACE, BY COUNTY, 1986

ITEM	TAYLOR						TELFAIR					
	NUMBER			RATE			NUMBER			RATE		
	Total	White	Black	Total	White	Black	Total	White	Black	Total	White	Black
<b>TOTAL DEATHS</b>	82	47	35	10.1	9.7	10.7	141	100	41	11.9	12.3	11.1
<b>Lifestages</b>												
<b>INFANCY (&lt;1)</b>	3	1	2	26.8	24.4	28.2	2	1	1	9.8	8.4	11.6
<b>NEONATAL</b>	2	1	1	17.9	24.4	14.1	1	0	1	4.9	0.0	11.6
<b>POST-NEONATAL</b>	1	0	1	8.9	0.0	14.1	1	1	0	4.9	8.4	0.0
<b>EARLY CHILDHOOD (1-4)</b>	1	1	0	229.9	420.2	0.0	0	0	0	0.0	0.0	0.0
<b>LATER CHILDHOOD (5-14)</b>	0	0	0	0.0	0.0	0.0	0	0	0	0.0	0.0	0.0
<b>ADOLESCENCE (15-19)</b>	2	1	1	237.8	236.4	239.2	2	0	2	189.2	0.0	481.9
<b>EARLY ADULTHOOD (20-29)</b>	2	1	1	172.7	156.0	193.4	4	2	2	229.6	166.9	367.6
<b>YOUNG ADULTHOOD (30-44)</b>	8	1	7	547.6	104.1	1400.0	6	6	0	318.1	430.1	0.0
<b>MIDDLE ADULTHOOD (45-59)</b>	10	2	8	929.4	280.1	2209.9	13	7	6	759.8	556.4	1324.5
<b>LATER ADULTHOOD (60-74)</b>	36	22	14	3100.8	2838.7	3626.9	45	32	13	2516.8	2358.1	3016.2
<b>OLDER ADULTHOOD (&gt;74)</b>	20	18	2	4878.0	6451.6	1526.7	69	52	17	9815.1	9774.4	9941.5
<b>Cause of Death</b>												
<b>Infectious And Parasitic Diseases (001-139)</b>	0	0	0	0.0	0.0	0.0	2	1	1	16.9	12.3	27.0
<b>Neoplasms (140-239)</b>	15	9	6	185.2	186.5	183.3	23	16	7	194.7	197.1	189.3
<b>Malignant Neoplasms (140-208)</b>	15	9	6	185.2	186.5	183.3	22	15	7	186.2	184.8	189.3
<b>Stomach (151)</b>	0	0	0	0.0	0.0	0.0	0	0	0	0.0	0.0	0.0
<b>Colon (153)</b>	2	1	1	24.7	20.7	30.6	1	1	0	8.5	12.3	0.0
<b>Pancreas (157)</b>	0	0	0	0.0	0.0	0.0	0	0	0	0.0	0.0	0.0
<b>Trachea, Bronchus And Lung (162)</b>	4	3	1	49.4	62.2	30.6	6	3	3	50.8	37.0	81.1
<b>Breast (174-175)</b>	3	1	2	37.0	20.7	61.1	1	1	0	8.5	12.3	0.0
<b>Ovary (183)</b>	0	0	0	0.0	0.0	0.0	1	1	0	8.5	12.3	0.0
<b>Prostate (185)</b>	0	0	0	0.0	0.0	0.0	1	0	1	8.5	0.0	27.0
<b>Leukemia (204-208)</b>	0	0	0	0.0	0.0	0.0	2	1	1	16.9	12.3	27.0
<b>All Other Malignant Sites</b>	6	4	2	74.1	82.9	61.1	10	8	2	84.6	98.6	54.1
<b>Endocrine, Nutritional and Metabolic Diseases (240-279)</b>	3	1	2	37.0	20.7	61.1	4	3	1	33.9	37.0	27.0
<b>Diabetes Mellitus (250)</b>	3	1	2	37.0	20.7	61.1	4	3	1	33.9	37.0	27.0
<b>Diseases Of Blood And Blood-Forming Organs (280-289)</b>	0	0	0	0.0	0.0	0.0	1	1	0	8.5	12.3	0.0
<b>Mental Disorders (290-319)</b>	1	0	1	12.3	0.0	30.6	0	0	0	0.0	0.0	0.0
<b>Diseases Of The Nervous System And Sense Organs (320-389)</b>	2	1	1	24.7	20.7	30.6	0	0	0	0.0	0.0	0.0
<b>Diseases Of The Circulatory System (390-459)</b>	40	26	14	493.9	538.7	427.7	74	52	22	626.4	640.7	594.9
<b>Hypertensive Disease (401-405)</b>	0	0	0	0.0	0.0	0.0	3	1	2	25.4	12.3	54.1
<b>Ishchaemic Heart Disease (410-414)</b>	27	18	9	333.4	373.0	275.0	38	31	7	321.7	382.0	189.3
<b>Acute Myocardial Infarction (410)</b>	20	11	9	246.9	227.9	275.0	21	16	5	177.8	197.1	135.2
<b>Other Forms Of Heart Disease (420-429)</b>	6	3	3	74.1	62.2	91.7	20	11	9	169.3	135.5	243.4
<b>Cerebrovascular Disease (430-438)</b>	5	3	2	61.7	62.2	61.1	7	5	2	59.3	61.6	54.1
<b>Diseases Of The Arteries And Capillaries (440-448)</b>	2	2	0	24.7	41.4	0.0	4	2	2	33.9	24.6	54.1
<b>Diseases Of The Respiratory System (480-519)</b>	7	4	3	86.4	82.9	91.7	10	8	2	84.6	98.6	54.1
<b>Influenza And Pneumonia (480-487)</b>	1	0	1	12.3	0.0	30.6	6	5	1	50.8	61.6	27.0
<b>Chronic Obstructive Pulmonary Disease (490-496)</b>	5	4	1	61.7	82.9	30.6	2	2	0	16.9	24.6	0.0
<b>Diseases Of The Digestive System (520-579)</b>	1	0	1	12.3	0.0	30.6	13	11	2	110.0	135.5	54.1
<b>Chronic Liver Disease And Cirrhosis (571)</b>	1	0	1	12.3	0.0	30.6	3	2	1	25.4	24.6	27.0
<b>Disease Of The Genito-urinary System (580-629)</b>	2	1	1	24.7	20.7	30.6	6	4	2	50.8	49.3	54.1
<b>Complications Of Pregnancy, Childbirth And The Puerperium (630-676)</b>	0	0	0	0.0	0.0	0.0	0	0	0	0.0	0.0	0.0
<b>Diseases Of The Skin (680-709)</b>	0	0	0	0.0	0.0	0.0	0	0	0	0.0	0.0	0.0
<b>Diseases Of The Musculo-skeletal System (710-739)</b>	0	0	0	0.0	0.0	0.0	0	0	0	0.0	0.0	0.0
<b>Congenital Anomalies (740-759)</b>	1	0	1	12.3	0.0	30.6	0	0	0	0.0	0.0	0.0
<b>Certain Conditions Originating In The Perinatal Period (760-779)</b>	2	1	1	24.7	20.7	30.6	1	0	1	8.5	0.0	27.0
<b>Disorders Relating To Short Gestation (765)</b>	1	0	1	12.3	0.0	30.6	0	0	0	0.0	0.0	0.0
<b>Symptoms, Signs and Ill Defined Conditions (780-799)</b>	3	2	1	37.0	41.4	30.6	0	0	0	0.0	0.0	0.0
<b>SIDS (798)</b>	1	1	0	12.3	20.7	0.0	0	0	0	0.0	0.0	0.0
<b>Injury And Poisoning (E800-E939)</b>	5	2	3	61.7	41.4	91.7	7	4	3	59.3	49.3	81.1
<b>Motor Vehicle Accidents (E810-E825)</b>	2	0	2	24.7	0.0	61.1	5	3	2	42.3	37.0	54.1
<b>All Other Accidents (E800-E807, E826-E849)</b>	2	1	1	24.7	20.7	30.6	1	1	0	8.5	12.3	0.0
<b>Suicides (E950-E959)</b>	0	0	0	0.0	0.0	0.0	0	0	0	0.0	0.0	0.0
<b>Homicides (E960-E969)</b>	1	1	0	12.3	20.7	0.0	1	0	1	8.5	0.0	27.0

## SELECTED VITAL STATISTICS BY RACE, BY COUNTY, 1986

ITEM	TERRELL						THOMAS					
	NUMBER			RATE			NUMBER			RATE		
	Total	White	Black	Total	White	Black	Total	White	Black	Total	White	Black
<b>POPULATION</b>	12902	5038	7864	0.0	0.0	0.0	41864	25634	16230	0.0	0.0	0.0
<b>LIVE BIRTHS</b>	187	47	140	14.5	9.3	17.8	651	344	306	15.6	13.4	18.9
Age of Mother												
10-14	5	1	4	7.7	6.7	8.1	3	0	3	1.6	0.0	3.3
15-17	22	6	16	51.4	68.2	47.1	44	15	29	33.0	21.6	45.5
18-19	19	4	15	76.9	53.3	87.2	84	29	55	108.0	75.9	138.9
20-24	61	11	50	110.1	68.3	127.2	257	122	135	146.7	117.0	190.4
25-29	51	20	31	107.4	104.2	109.5	160	114	45	99.0	121.3	66.6
30-34	22	3	19	49.0	15.0	76.3	70	44	26	48.6	48.2	49.4
35-39	5	2	3	14.8	16.0	14.2	29	18	11	23.0	21.4	26.1
40-44	2	0	2	6.4	0.0	11.3	3	2	1	2.7	2.8	2.6
>44	0	0	0	0.0	0.0	0.0	1	0	1	0.9	0.0	2.7
<b>UNWED MOTHER BIRTH RATE</b>	101	4	97	36.0	4.1	53.1	230	36	194	24.8	6.5	51.7
Age of Mother												
10-14	4	0	4	6.2	0.0	8.1	3	0	3	1.6	0.0	3.3
15-17	18	2	16	42.1	22.7	47.1	32	5	27	24.0	7.2	42.3
18-19	16	2	14	64.8	26.7	81.4	55	7	48	70.7	18.3	121.2
20-24	39	0	39	70.4	0.0	99.2	95	9	86	54.2	8.6	121.3
25-29	13	0	13	27.4	0.0	45.9	26	9	17	16.1	9.6	25.1
30-34	7	0	7	15.6	0.0	28.1	16	5	11	11.1	5.5	20.9
35-39	3	0	3	8.9	0.0	14.2	3	1	2	2.4	1.2	4.7
40-44	1	0	1	3.2	0.0	5.6	0	0	0	0.0	0.0	0.0
>44	0	0	0	0.0	0.0	0.0	0	0	0	0.0	0.0	0.0
Birth Weight												
<1500 GM	6	2	4	3.2	4.3	2.9	10	2	8	1.5	0.6	2.6
1500-2499 GM	11	0	11	5.9	0.0	7.9	40	13	27	6.1	3.8	8.8
2500-3999 GM	161	39	122	86.1	83.0	87.1	531	276	254	81.6	80.2	83.0
>4000 GM	9	6	3	4.8	12.8	2.1	70	53	17	10.8	15.4	5.6
<b>% OUT OF HOSPITAL BIRTHS</b>	2	0	2	1.1	0.0	1.4	1	0	1	0.2	0.0	0.3
<b>SPONTANEOUS ABORTION RATE</b>	16	4	12	5.7	4.1	6.6	32	20	12	3.4	3.6	3.2
Age of Mother												
10-14	0	0	0	0.0	0.0	0.0	0	0	0	0.0	0.0	0.0
15-17	0	0	0	0.0	0.0	0.0	3	1	2	2.3	1.4	3.1
18-19	2	1	1	8.1	13.3	5.8	4	3	1	5.1	7.9	2.5
20-24	5	1	4	9.0	6.2	10.2	13	5	8	7.4	4.8	11.3
25-29	4	0	4	8.4	0.0	14.1	7	7	0	4.3	7.4	0.0
30-34	2	1	1	4.5	5.0	4.0	4	3	1	2.8	3.3	1.9
35-39	2	1	1	5.9	8.0	4.7	1	1	0	0.8	1.2	0.0
40-44	1	0	1	3.2	0.0	5.6	0	0	0	0.0	0.0	0.0
>44	0	0	0	0.0	0.0	0.0	0	0	0	0.0	0.0	0.0
<b>INDUCED TERMINATION RATE</b>	28	13	13	10.0	13.3	7.1	16	12	4	1.7	2.2	1.1
Age of Recipient												
10-14	1	0	1	1.5	0.0	2.0	0	0	0	0.0	0.0	0.0
15-17	6	2	4	14.0	22.7	11.8	5	3	2	3.8	4.3	3.1
18-19	4	1	2	16.2	13.3	11.6	3	2	1	3.9	5.2	2.5
20-24	8	3	4	14.4	18.6	10.2	6	6	0	3.4	5.8	0.0
25-29	5	3	2	10.5	15.6	7.1	1	0	1	0.6	0.0	1.5
30-34	1	1	0	2.2	5.0	0.0	0	0	0	0.0	0.0	0.0
35-39	2	2	0	5.9	16.0	0.0	1	1	0	0.8	1.2	0.0
40-44	1	1	0	3.2	7.4	0.0	0	0	0	0.0	0.0	0.0
>44	0	0	0	0.0	0.0	0.0	0	0	0	0.0	0.0	0.0
<b>MARRIAGES</b>	87	38	48	6.7	7.5	6.1	442	329	111	10.6	12.8	6.8
<b>DIVORCES</b>	38	20	16	2.9	4.0	2.0	206	145	31	4.9	5.7	1.9

## SELECTED VITAL STATISTICS BY RACE, BY COUNTY, 1986

ITEM	TERRELL						THOMAS					
	NUMBER			RATE			NUMBER			RATE		
	Total	White	Black	Total	White	Black	Total	White	Black	Total	White	Black
<b>TOTAL DEATHS</b>	111	51	60	8.6	10.1	7.6	411	274	137	9.8	10.7	8.4
<b>Lifestages</b>												
<b>INFANCY (&lt;1)</b>	5	1	4	26.7	21.3	28.6	10	2	8	15.4	5.8	26.1
<b>NEONATAL</b>	2	1	1	10.7	21.3	7.1	7	1	6	10.8	2.9	19.6
<b>POST-NEONATAL</b>	3	0	3	16.0	0.0	21.4	3	1	2	4.6	2.9	6.5
<b>EARLY CHILDHOOD (1-4)</b>	0	0	0	0.0	0.0	0.0	2	1	1	76.5	71.0	82.9
<b>LATER CHILDHOOD (5-14)</b>	1	1	0	42.8	157.5	0.0	2	2	0	27.5	52.0	0.0
<b>ADOLESCENCE (15-19)</b>	1	0	1	74.3	0.0	99.9	4	1	3	93.7	44.3	149.0
<b>EARLY ADULTHOOD (20-29)</b>	4	1	3	201.3	138.5	237.2	6	2	4	92.0	50.9	154.2
<b>YOUNG ADULTHOOD (30-44)</b>	2	1	1	94.2	104.2	85.9	20	8	12	273.4	162.6	501.3
<b>MIDDLE ADULTHOOD (45-59)</b>	11	6	5	652.0	672.6	628.9	51	36	15	826.7	860.4	755.7
<b>LATER ADULTHOOD (60-74)</b>	40	12	28	2427.2	1428.6	3465.3	135	77	58	2643.4	2263.4	3401.8
<b>OLDER ADULTHOOD (&gt;74)</b>	47	29	18	7617.5	9006.2	6101.7	181	145	36	9368.5	10804.8	6101.7
<b>Cause of Death</b>												
<b>Infectious And Parasitic Diseases (001-139)</b>	0	0	0	0.0	0.0	0.0	5	3	2	11.9	11.7	12.3
<b>Neoplasms (140-239)</b>	23	13	10	178.3	258.0	127.2	86	55	31	205.4	214.6	191.0
<b>Malignant Neoplasms (140-208)</b>	22	13	9	170.5	258.0	114.4	85	55	30	203.0	214.6	184.8
<b>Stomach (151)</b>	2	1	1	15.5	19.8	12.7	3	2	1	7.2	7.8	6.2
<b>Colon (153)</b>	1	1	0	7.8	19.8	0.0	5	3	2	11.9	11.7	12.3
<b>Pancreas (157)</b>	1	1	0	7.8	19.8	0.0	10	8	2	23.9	31.2	12.3
<b>Trachea, Bronchus And Lung (162)</b>	6	4	2	46.5	79.4	25.4	28	18	10	66.9	70.2	61.6
<b>Breast (174-175)</b>	1	1	0	7.8	19.8	0.0	7	3	4	16.7	11.7	24.6
<b>Ovary (183)</b>	0	0	0	0.0	0.0	0.0	2	0	2	4.8	0.0	12.3
<b>Prostate (185)</b>	1	0	1	7.8	0.0	12.7	2	1	1	4.8	3.9	6.2
<b>Leukemia (204-208)</b>	0	0	0	0.0	0.0	0.0	2	2	0	4.8	7.8	0.0
<b>All Other Malignant Sites</b>	10	5	5	77.5	99.2	63.6	26	18	8	62.1	70.2	49.3
<b>Endocrine, Nutritional and Metabolic Diseases (240-279)</b>	4	3	1	31.0	59.5	12.7	9	6	3	21.5	23.4	18.5
<b>Diabetes Mellitus (250)</b>	3	2	1	23.3	39.7	12.7	8	6	2	19.1	23.4	12.3
<b>Diseases Of Blood And Blood-Forming Organs (280-289)</b>	1	0	1	7.8	0.0	12.7	3	3	0	7.2	11.7	0.0
<b>Mental Disorders (290-319)</b>	0	0	0	0.0	0.0	0.0	11	9	2	26.3	35.1	12.3
<b>Diseases Of The Nervous System And Sense Organs (320-389)</b>	0	0	0	0.0	0.0	0.0	12	10	2	28.7	39.0	12.3
<b>Diseases Of The Circulatory System (390-459)</b>	56	25	31	434.0	496.2	394.2	171	122	49	408.5	475.9	301.9
<b>Hypertensive Disease (401-405)</b>	1	0	1	7.8	0.0	12.7	13	5	8	31.1	19.5	49.3
<b>Ischaemic Heart Disease (410-414)</b>	19	8	11	147.3	158.8	139.9	75	61	14	179.2	238.0	86.3
<b>Acute Myocardial Infarction (410)</b>	14	5	9	108.5	99.2	114.4	46	37	9	109.9	144.3	55.5
<b>Other Forms Of Heart Disease (420-429)</b>	11	6	5	85.3	119.1	63.6	32	23	9	76.4	89.7	55.5
<b>Cerebrovascular Disease (430-438)</b>	20	8	12	155.0	158.8	152.6	38	24	14	90.8	93.6	86.3
<b>Diseases Of The Arteries And Capillaries (440-448)</b>	3	2	1	23.3	39.7	12.7	6	6	0	14.3	23.4	0.0
<b>Diseases Of The Respiratory System (460-519)</b>	11	7	4	85.3	138.9	50.9	40	30	10	95.5	117.0	61.6
<b>Influenza And Pneumonia (480-487)</b>	3	2	1	23.3	39.7	12.7	13	10	3	31.1	39.0	18.5
<b>Chronic Obstructive Pulmonary Disease (490-496)</b>	4	3	1	31.0	59.5	12.7	22	17	5	52.6	66.3	30.8
<b>Diseases Of The Digestive System (520-579)</b>	4	0	4	31.0	0.0	50.9	20	14	6	47.8	54.6	37.0
<b>Chronic Liver Disease And Cirrhosis (571)</b>	1	0	1	7.8	0.0	12.7	5	4	1	11.9	15.6	6.2
<b>Disease Of The Genito-Urinary System (580-629)</b>	1	0	1	7.8	0.0	12.7	4	1	3	9.6	3.9	18.5
<b>Complications Of Pregnancy, Childbirth And The Puerperium (630-676)</b>	0	0	0	0.0	0.0	0.0	0	0	0	0.0	0.0	0.0
<b>Diseases Of The Skin (680-709)</b>	0	0	0	0.0	0.0	0.0	1	0	1	2.4	0.0	6.2
<b>Diseases Of The Musculo-Skeletal System (710-739)</b>	0	0	0	0.0	0.0	0.0	4	3	1	9.6	11.7	6.2
<b>Congenital Anomalies (740-759)</b>	0	0	0	0.0	0.0	0.0	2	0	2	4.8	0.0	12.3
<b>Certain Conditions Originating In The Perinatal Period (760-779)</b>	2	1	1	15.5	19.8	12.7	6	1	5	14.3	3.9	30.8
<b>Disorders Relating To Short Gestation (765)</b>	0	0	0	0.0	0.0	0.0	0	0	0	0.0	0.0	0.0
<b>Symptoms, Signs and Ill Defined Conditions (780-799)</b>	3	0	3	23.3	0.0	38.1	4	2	2	9.6	7.8	12.3
<b>SIDS (798)</b>	2	0	2	15.5	0.0	25.4	2	1	1	4.8	3.9	6.2
<b>Injury And Poisoning (E800-E999)</b>	6	2	4	46.5	39.7	50.9	33	15	18	78.8	58.5	110.9
<b>Motor Vehicle Accidents (E810-E825)</b>	2	2	0	15.5	39.7	0.0	10	7	3	23.9	27.3	18.5
<b>All Other Accidents (E800-E807, E826-E949)</b>	2	0	2	15.5	0.0	25.4	10	4	6	23.9	15.6	37.0
<b>Suicides (E950-E959)</b>	0	0	0	0.0	0.0	0.0	4	3	1	9.6	11.7	6.2
<b>Homicides (E960-E969)</b>	2	0	2	15.5	0.0	25.4	9	1	8	21.5	3.9	49.3

## SELECTED VITAL STATISTICS BY RACE, BY COUNTY, 1986

ITEM	TIFT						TOOMBS					
	NUMBER			RATE			NUMBER			RATE		
	Total	White	Black	Total	White	Black	Total	White	Black	Total	White	Black
<b>POPULATION</b>	35278	25878	9400	0.0	0.0	0.0	24258	18007	6251	0.0	0.0	0.0
<b>LIVE BIRTHS</b>	580	362	215	16.4	14.0	22.9	416	290	123	17.1	16.1	19.7
Age of Mother												
10-14	6	1	5	4.0	1.0	9.6	2	1	1	1.8	1.4	2.8
15-17	51	21	30	50.5	31.5	87.7	31	18	13	40.6	37.3	46.3
18-19	74	40	34	79.6	59.0	134.9	54	36	18	120.5	125.0	112.5
20-24	214	137	76	129.5	118.1	154.2	151	101	49	153.9	139.9	189.2
25-29	156	108	47	107.0	100.7	121.8	108	80	27	117.3	118.2	110.7
30-34	58	43	14	45.2	44.7	43.7	55	41	13	60.6	56.6	71.0
35-39	18	10	8	17.2	12.1	35.7	13	11	2	16.2	18.3	10.0
40-44	3	2	1	3.3	2.8	5.0	2	2	0	2.9	3.7	0.0
>44	0	0	0	0.0	0.0	0.0	0	0	0	0.0	0.0	0.0
<b>UNWED MOTHER BIRTH RATE</b>	177	40	136	21.4	6.6	61.3	113	37	76	20.5	9.2	51.6
Age of Mother												
10-14	6	1	5	4.0	1.0	9.6	2	1	1	1.8	1.4	2.8
15-17	31	3	28	30.7	4.5	81.9	19	6	13	24.9	12.4	46.3
18-19	36	6	30	38.7	8.8	119.0	28	11	17	62.5	38.2	106.2
20-24	66	16	49	39.9	13.8	99.4	42	15	27	42.8	20.8	104.2
25-29	25	8	17	17.1	7.5	44.0	14	2	12	15.2	3.0	49.2
30-34	12	6	6	9.4	6.2	18.7	7	2	5	7.7	2.8	27.3
35-39	1	0	1	1.0	0.0	4.5	1	0	1	1.2	0.0	5.0
40-44	0	0	0	0.0	0.0	0.0	0	0	0	0.0	0.0	0.0
>44	0	0	0	0.0	0.0	0.0	0	0	0	0.0	0.0	0.0
Birth Weight												
<1500 GM	4	1	3	0.7	0.3	1.4	4	1	3	1.0	0.3	2.4
1500-2499 GM	43	24	19	7.4	6.6	8.8	26	15	11	6.2	5.2	8.9
2500-3999 GM	494	305	186	85.2	84.3	86.5	340	234	103	81.7	80.7	83.7
≥4000 GM	39	32	7	6.7	8.8	3.3	46	40	6	11.1	13.8	4.9
<b>% OUT OF HOSPITAL BIRTHS</b>	1	1	0	0.2	0.3	0.0	1	1	0	0.2	0.3	0.0
<b>SPONTANEOUS ABORTION RATE</b>	2	2	0	0.2	0.3	0.0	32	21	11	5.8	5.2	7.5
Age of Mother												
10-14	0	0	0	0.0	0.0	0.0	0	0	0	0.0	0.0	0.0
15-17	0	0	0	0.0	0.0	0.0	1	0	1	1.3	0.0	3.6
18-19	0	0	0	0.0	0.0	0.0	1	1	0	2.2	3.5	0.0
20-24	0	0	0	0.0	0.0	0.0	10	3	7	10.2	4.2	27.0
25-29	0	0	0	0.0	0.0	0.0	13	13	0	14.1	19.2	0.0
30-34	2	2	0	1.6	2.1	0.0	4	3	1	4.4	4.1	5.5
35-39	0	0	0	0.0	0.0	0.0	3	1	2	3.7	1.7	10.0
40-44	0	0	0	0.0	0.0	0.0	0	0	0	0.0	0.0	0.0
>44	0	0	0	0.0	0.0	0.0	0	0	0	0.0	0.0	0.0
<b>INDUCED TERMINATION RATE</b>	67	49	16	8.1	8.1	7.2	36	29	7	6.5	7.2	4.7
Age of Recipient												
10-14	3	2	1	2.0	2.0	1.9	0	0	0	0.0	0.0	0.0
15-17	9	6	3	8.9	9.0	8.8	3	3	0	3.9	6.2	0.0
18-19	15	11	4	16.1	16.2	15.9	10	9	1	22.3	31.2	6.2
20-24	25	19	5	15.1	16.4	10.1	12	7	5	12.2	9.7	19.3
25-29	9	6	2	6.2	5.6	5.2	8	8	0	8.7	11.8	0.0
30-34	3	3	0	2.3	3.1	0.0	3	2	1	3.3	2.8	5.5
35-39	3	2	1	2.9	2.4	4.5	0	0	0	0.0	0.0	0.0
40-44	0	0	0	0.0	0.0	0.0	0	0	0	0.0	0.0	0.0
>44	0	0	0	0.0	0.0	0.0	0	0	0	0.0	0.0	0.0
<b>MARRIAGES</b>	375	303	70	10.6	11.7	7.4	320	276	43	13.2	15.3	6.9
<b>DIVORCES</b>	38	29	8	1.1	1.1	0.9	209	183	21	8.6	10.2	3.4

## SELECTED VITAL STATISTICS BY RACE, BY COUNTY, 1986

ITEM	TIFT						TOOMBS					
	NUMBER			RATE			NUMBER			RATE		
	Total	White	Black	Total	White	Black	Total	White	Black	Total	White	Black
<b>TOTAL DEATHS</b>	287	211	75	8.1	8.2	8.0	219	164	55	9.0	9.1	8.8
<b>Lifestages</b>												
<b>INFANCY (&lt;1)</b>	7	4	3	12.1	11.0	14.0	5	3	2	12.0	10.3	16.3
<b>NEONATAL</b>	4	2	2	6.9	5.5	9.3	2	1	1	4.8	3.4	8.1
<b>POST-NEONATAL</b>	3	2	1	5.2	5.5	4.7	3	2	1	7.2	6.9	8.1
<b>EARLY CHILDHOOD (1-4)</b>	0	0	0	0.0	0.0	0.0	0	0	0	0.0	0.0	0.0
<b>LATER CHILDHOOD (5-14)</b>	3	2	1	49.2	49.1	49.4	2	1	1	46.1	34.5	69.3
<b>ADOLESCENCE (15-19)</b>	2	2	0	50.1	71.0	0.0	2	2	0	85.5	129.4	0.0
<b>EARLY ADULTHOOD (20-29)</b>	4	3	1	65.6	67.5	60.5	3	1	2	81.8	36.1	222.7
<b>YOUNG ADULTHOOD (30-44)</b>	18	9	9	284.5	181.3	660.8	13	7	6	291.2	196.4	666.7
<b>MIDDLE ADULTHOOD (45-59)</b>	34	27	7	733.7	727.2	760.0	32	22	10	947.6	798.3	1610.3
<b>LATER ADULTHOOD (60-74)</b>	111	72	38	2886.1	2432.4	4288.9	72	58	14	2422.6	2509.7	2118.0
<b>OLDER ADULTHOOD (&gt;74)</b>	108	92	16	8256.9	9073.0	5442.2	90	70	20	8522.7	8526.2	8510.6
<b>Cause of Death</b>												
<b>Infectious And Parasitic Diseases (001-139)</b>	4	3	1	11.3	11.6	10.6	2	2	0	8.2	11.1	0.0
<b>Neoplasms (140-239)</b>	59	46	13	167.2	177.8	138.3	46	39	7	189.6	216.6	112.0
<b>Malignant Neoplasms (140-208)</b>	57	44	13	161.6	170.0	138.3	45	38	7	185.5	211.0	112.0
<b>Stomach (151)</b>	0	0	0	0.0	0.0	0.0	3	2	1	12.4	11.1	16.0
<b>Colon (153)</b>	4	3	1	11.3	11.6	10.6	4	3	1	16.5	16.7	16.0
<b>Pancreas (157)</b>	4	2	2	11.3	7.7	21.3	5	4	1	20.6	22.2	16.0
<b>Trachea, Bronchus And Lung (162)</b>	21	17	4	59.5	65.7	42.6	10	9	1	41.2	50.0	16.0
<b>Breast (174-175)</b>	5	2	3	14.2	7.7	31.9	4	4	0	16.5	22.2	0.0
<b>Ovary (183)</b>	2	2	0	5.7	7.7	0.0	1	1	0	4.1	5.6	0.0
<b>Prostate (185)</b>	2	1	1	5.7	3.9	10.6	2	1	1	8.2	5.6	16.0
<b>Leukemia (204-208)</b>	3	2	1	8.5	7.7	10.6	1	1	0	4.1	5.6	0.0
<b>All Other Malignant Sites</b>	16	15	1	45.4	58.0	10.6	15	13	2	61.8	72.2	32.0
<b>Endocrine, Nutritional and Metabolic Diseases (240-279)</b>	7	3	4	19.8	11.6	42.6	4	2	2	16.5	11.1	32.0
<b>Diabetes Mellitus (250)</b>	5	2	3	14.2	7.7	31.9	4	2	2	16.5	11.1	32.0
<b>Diseases Of Blood And Blood-Forming Organs (280-289)</b>	0	0	0	0.0	0.0	0.0	1	1	0	4.1	5.6	0.0
<b>Mental Disorders (290-319)</b>	4	3	1	11.3	11.6	10.6	0	0	0	0.0	0.0	0.0
<b>Diseases Of The Nervous System And Sense Organs (320-389)</b>	9	7	2	25.5	27.0	21.3	3	3	0	12.4	16.7	0.0
<b>Diseases Of The Circulatory System (390-459)</b>	131	103	28	371.3	398.0	297.9	104	76	28	428.7	422.1	447.9
<b>Hypertensive Disease (401-405)</b>	2	0	2	5.7	0.0	21.3	1	1	0	4.1	5.6	0.0
<b>Ischaemic Heart Disease (410-414)</b>	63	49	14	178.6	189.4	148.9	29	22	7	119.5	122.2	112.0
<b>Acute Myocardial Infarction (410)</b>	52	43	9	147.4	166.2	95.7	22	16	6	90.7	88.9	96.0
<b>Other Forms Of Heart Disease (420-429)</b>	28	25	3	79.4	96.6	31.9	54	36	18	222.6	199.9	288.0
<b>Cerebrovascular Disease (430-438)</b>	30	23	7	85.0	88.9	74.5	11	9	2	45.3	50.0	32.0
<b>Diseases Of The Arteries And Capillaries (440-448)</b>	4	2	2	11.3	7.7	21.3	1	1	0	4.1	5.6	0.0
<b>Diseases Of The Respiratory System (460-519)</b>	25	18	6	70.9	69.6	63.8	21	16	5	86.6	88.9	80.0
<b>Influenza And Pneumonia (480-487)</b>	7	6	1	19.8	23.2	10.6	10	7	3	41.2	38.9	48.0
<b>Chronic Obstructive Pulmonary Disease (490-496)</b>	15	10	4	42.5	38.6	42.6	8	8	0	33.0	44.4	0.0
<b>Diseases Of The Digestive System (520-579)</b>	10	6	4	28.3	23.2	42.6	6	5	1	24.7	27.8	16.0
<b>Chronic Liver Disease And Cirrhosis (571)</b>	1	1	0	2.8	3.9	0.0	1	0	1	4.1	0.0	16.0
<b>Disease Of The Genito-Urinary System (580-629)</b>	7	3	4	19.8	11.6	42.6	4	3	1	16.5	16.7	16.0
<b>Complications Of Pregnancy, Childbirth And The Puerperium (630-676)</b>	0	0	0	0.0	0.0	0.0	0	0	0	0.0	0.0	0.0
<b>Diseases Of The Skin (680-708)</b>	2	0	2	5.7	0.0	21.3	0	0	0	0.0	0.0	0.0
<b>Diseases Of The Musculo-Skeletal System (710-739)</b>	0	0	0	0.0	0.0	0.0	1	0	1	4.1	0.0	16.0
<b>Congenital Anomalies (740-759)</b>	2	1	1	5.7	3.9	10.6	1	1	0	4.1	5.6	0.0
<b>Certain Conditions Originating In The Perinatal Period (760-779)</b>	2	1	1	5.7	3.9	10.6	1	0	1	4.1	0.0	16.0
<b>Disorders Relating To Short Gestation (765)</b>	0	0	0	0.0	0.0	0.0	0	0	0	0.0	0.0	0.0
<b>Symptoms, Signs and Ill Defined Conditions (780-799)</b>	6	5	1	17.0	19.3	10.6	1	1	0	4.1	5.6	0.0
<b>SIDS (798)</b>	1	1	0	2.8	3.9	0.0	1	1	0	4.1	5.6	0.0
<b>Injury And Poisoning (E800-E999)</b>	19	12	7	53.9	46.4	74.5	24	15	9	98.9	83.3	144.0
<b>Motor Vehicle Accidents (E810-E825)</b>	7	7	0	19.8	27.0	0.0	7	5	2	28.9	27.8	32.0
<b>All Other Accidents (E800-E807, E826-E849)</b>	3	2	1	8.5	7.7	10.6	8	7	1	33.0	38.9	16.0
<b>Suicides (E950-E959)</b>	3	1	2	8.5	3.9	21.3	3	2	1	12.4	11.1	16.0
<b>Homicides (E960-E969)</b>	5	2	3	14.2	7.7	31.9	5	1	4	20.6	5.6	64.0



## SELECTED VITAL STATISTICS BY RACE, BY COUNTY, 1986

ITEM	TOWNS						TREUTLEN					
	NUMBER			RATE			NUMBER			RATE		
	Total	White	Black	Total	White	Black	Total	White	Black	Total	White	Black
<b>POPULATION</b>	5915	5902	13	0.0	0.0	0.0	6421	4265	2156	0.0	0.0	0.0
<b>LIVE BIRTHS</b>	61	61	0	10.3	10.3	0.0	86	47	39	13.4	11.0	18.1
Age of Mother												
10-14	0	0	0	0.0	0.0	0.0	0	0	0	0.0	0.0	0.0
15-17	4	4	0	34.2	34.2	0.0	15	5	10	79.8	49.0	116.3
18-19	11	11	0	43.5	44.0	0.0	10	7	3	109.9	145.8	69.8
20-24	17	17	0	82.9	82.9	0.0	36	21	15	144.6	131.2	168.5
25-29	17	17	0	104.9	104.9	0.0	17	10	7	68.0	59.9	84.3
30-34	8	8	0	48.8	49.1	0.0	6	3	3	27.9	21.9	38.5
35-39	4	4	0	26.3	26.3	0.0	2	1	1	10.9	7.3	21.7
40-44	0	0	0	0.0	0.0	0.0	0	0	0	0.0	0.0	0.0
>44	0	0	0	0.0	0.0	0.0	0	0	0	0.0	0.0	0.0
<b>UNWED MOTHER BIRTH RATE</b>	6	6	0	5.1	5.1	0.0	30	6	24	22.7	7.0	51.6
Age of Mother												
10-14	0	0	0	0.0	0.0	0.0	0	0	0	0.0	0.0	0.0
15-17	0	0	0	0.0	0.0	0.0	12	2	10	63.8	19.6	116.3
18-19	1	1	0	4.0	4.0	0.0	3	1	2	33.0	20.8	46.5
20-24	4	4	0	19.5	19.5	0.0	9	3	6	36.1	18.7	67.4
25-29	1	1	0	6.2	6.2	0.0	5	0	5	20.0	0.0	60.2
30-34	0	0	0	0.0	0.0	0.0	1	0	1	4.7	0.0	12.8
35-39	0	0	0	0.0	0.0	0.0	0	0	0	0.0	0.0	0.0
40-44	0	0	0	0.0	0.0	0.0	0	0	0	0.0	0.0	0.0
>44	0	0	0	0.0	0.0	0.0	0	0	0	0.0	0.0	0.0
Birth Weight												
<1500 GM	0	0	0	0.0	0.0	0.0	1	1	0	1.2	2.1	0.0
1500-2499 GM	6	6	0	9.8	9.8	0.0	4	0	4	4.7	0.0	10.3
2500-3999 GM	53	53	0	86.9	86.9	0.0	72	41	31	83.7	87.2	79.5
≥4000 GM	2	2	0	3.3	3.3	0.0	9	5	4	10.5	10.6	10.3
<b>% OUT OF HOSPITAL BIRTHS</b>	1	1	0	1.6	1.6	0.0	0	0	0	0.0	0.0	0.0
<b>SPONTANEOUS ABORTION RATE</b>	8	8	0	6.8	6.8	0.0	0	0	0	0.0	0.0	0.0
Age of Mother												
10-14	0	0	0	0.0	0.0	0.0	0	0	0	0.0	0.0	0.0
15-17	0	0	0	0.0	0.0	0.0	0	0	0	0.0	0.0	0.0
18-19	0	0	0	0.0	0.0	0.0	0	0	0	0.0	0.0	0.0
20-24	4	4	0	19.5	19.5	0.0	0	0	0	0.0	0.0	0.0
25-29	2	2	0	12.3	12.3	0.0	0	0	0	0.0	0.0	0.0
30-34	2	2	0	12.2	12.3	0.0	0	0	0	0.0	0.0	0.0
35-39	0	0	0	0.0	0.0	0.0	0	0	0	0.0	0.0	0.0
40-44	0	0	0	0.0	0.0	0.0	0	0	0	0.0	0.0	0.0
>44	0	0	0	0.0	0.0	0.0	0	0	0	0.0	0.0	0.0
<b>INDUCED TERMINATION RATE</b>	10	10	0	8.5	8.5	0.0	2	2	0	1.5	2.3	0.0
Age of Recipient												
10-14	0	0	0	0.0	0.0	0.0	0	0	0	0.0	0.0	0.0
15-17	0	0	0	0.0	0.0	0.0	1	1	0	5.3	9.8	0.0
18-19	3	3	0	11.9	12.0	0.0	0	0	0	0.0	0.0	0.0
20-24	5	5	0	24.4	24.4	0.0	0	0	0	0.0	0.0	0.0
25-29	1	1	0	6.2	6.2	0.0	1	1	0	4.0	6.0	0.0
30-34	1	1	0	6.1	6.1	0.0	0	0	0	0.0	0.0	0.0
35-39	0	0	0	0.0	0.0	0.0	0	0	0	0.0	0.0	0.0
40-44	0	0	0	0.0	0.0	0.0	0	0	0	0.0	0.0	0.0
>44	0	0	0	0.0	0.0	0.0	0	0	0	0.0	0.0	0.0
<b>MARRIAGES</b>	59	59	0	10.0	10.0	0.0	58	49	9	9.0	11.5	4.2
<b>DIVORCES</b>	24	21	1	4.1	3.6	76.9	26	20	6	4.0	4.7	2.8

## SELECTED VITAL STATISTICS BY RACE, BY COUNTY, 1986

ITEM	TOWNS						TREUTLEN					
	NUMBER			RATE			NUMBER			RATE		
	Total	White	Black	Total	White	Black	Total	White	Black	Total	White	Black
<b>TOTAL DEATHS</b>	60	60	0	10.1	10.2	0.0	71	43	28	11.1	10.1	13.0
<b>Lifestages</b>												
<b>INFANCY (&lt;1)</b>	0	0	0	0.0	0.0	0.0	1	0	1	11.6	0.0	25.6
<b>NEONATAL</b>	0	0	0	0.0	0.0	0.0	0	0	0	0.0	0.0	0.0
<b>POST-NEONATAL</b>	0	0	0	0.0	0.0	0.0	1	0	1	11.6	0.0	25.6
<b>EARLY CHILDHOOD (1-4)</b>	0	0	0	0.0	0.0	0.0	1	0	1	231.5	0.0	505.1
<b>LATER CHILDHOOD (5-14)</b>	0	0	0	0.0	0.0	0.0	0	0	0	0.0	0.0	0.0
<b>ADOLESCENCE (15-19)</b>	0	0	0	0.0	0.0	0.0	0	0	0	0.0	0.0	0.0
<b>EARLY ADULTHOOD (20-29)</b>	1	1	0	135.7	136.1	0.0	2	1	1	204.3	156.7	293.3
<b>YOUNG ADULTHOOD (30-44)</b>	0	0	0	0.0	0.0	0.0	1	1	0	94.1	131.9	0.0
<b>MIDDLE ADULTHOOD (45-59)</b>	6	6	0	663.7	664.5	0.0	6	3	3	662.3	439.2	1345.3
<b>LATER ADULTHOOD (60-74)</b>	19	19	0	1505.5	1506.7	0.0	25	14	11	2924.0	2071.0	6145.2
<b>OLDER ADULTHOOD (&gt;74)</b>	34	34	0	7234.0	7234.0	0.0	35	24	11	1705.7	1059.9	3414.6
<b>Cause of Death</b>												
<b>Infectious And Parasitic Diseases (001-139)</b>	0	0	0	0.0	0.0	0.0	1	1	0	15.6	23.4	0.0
<b>Neoplasms (140-239)</b>	17	17	0	287.4	288.0	0.0	10	9	1	155.7	211.0	46.4
<b>Malignant Neoplasms (140-208)</b>	17	17	0	287.4	288.0	0.0	10	9	1	155.7	211.0	46.4
<b>Stomach (151)</b>	0	0	0	0.0	0.0	0.0	0	0	0	0.0	0.0	0.0
<b>Colon (153)</b>	3	3	0	50.7	50.8	0.0	1	1	0	15.6	23.4	0.0
<b>Pancreas (157)</b>	3	3	0	50.7	50.8	0.0	1	1	0	15.6	23.4	0.0
<b>Trachea, Bronchus And Lung (162)</b>	5	5	0	84.5	84.7	0.0	3	3	0	46.7	70.3	0.0
<b>Breast (174-175)</b>	0	0	0	0.0	0.0	0.0	0	0	0	0.0	0.0	0.0
<b>Ovary (183)</b>	0	0	0	0.0	0.0	0.0	1	1	0	15.6	23.4	0.0
<b>Prostate (185)</b>	2	2	0	33.8	33.9	0.0	0	0	0	0.0	0.0	0.0
<b>Leukemia (204-208)</b>	0	0	0	0.0	0.0	0.0	0	0	0	0.0	0.0	0.0
<b>All Other Malignant Sites</b>	4	4	0	67.6	67.8	0.0	4	3	1	62.3	70.3	46.4
<b>Endocrine, Nutritional and Metabolic Diseases (240-279)</b>	1	1	0	16.9	16.9	0.0	0	0	0	0.0	0.0	0.0
<b>Diabetes Mellitus (250)</b>	1	1	0	16.9	16.9	0.0	0	0	0	0.0	0.0	0.0
<b>Diseases Of Blood And Blood-Forming Organs (280-289)</b>	0	0	0	0.0	0.0	0.0	0	0	0	0.0	0.0	0.0
<b>Mental Disorders (290-319)</b>	0	0	0	0.0	0.0	0.0	1	1	0	15.6	23.4	0.0
<b>Diseases Of The Nervous System And Sense Organs (320-389)</b>	0	0	0	0.0	0.0	0.0	0	0	0	0.0	0.0	0.0
<b>Diseases Of The Circulatory System (390-459)</b>	34	34	0	574.8	576.1	0.0	41	24	17	638.5	562.7	788.5
<b>Hypertensive Disease (401-405)</b>	1	1	0	16.9	16.9	0.0	0	0	0	0.0	0.0	0.0
<b>Ischaemic Heart Disease (410-414)</b>	19	19	0	321.2	321.9	0.0	9	5	4	140.2	117.2	185.5
<b>Acute Myocardial Infarction (410)</b>	15	15	0	253.6	254.2	0.0	7	5	2	109.0	117.2	92.8
<b>Other Forms Of Heart Disease (420-429)</b>	11	11	0	186.0	186.4	0.0	21	10	11	327.1	234.5	510.2
<b>Cerebrovascular Disease (430-438)</b>	3	3	0	50.7	50.8	0.0	9	7	2	140.2	164.1	92.8
<b>Diseases Of The Arteries And Capillaries (440-448)</b>	0	0	0	0.0	0.0	0.0	1	1	0	15.6	23.4	0.0
<b>Diseases Of The Respiratory System (450-519)</b>	4	4	0	67.6	67.8	0.0	6	5	1	93.4	117.2	46.4
<b>Influenza And Pneumonia (480-487)</b>	1	1	0	16.9	16.9	0.0	3	2	1	46.7	46.9	46.4
<b>Chronic Obstructive Pulmonary Disease (490-496)</b>	3	3	0	50.7	50.8	0.0	2	2	0	31.1	46.9	0.0
<b>Diseases Of The Digestive System (520-579)</b>	1	1	0	16.9	16.9	0.0	4	1	3	62.3	23.4	139.1
<b>Chronic Liver Disease And Cirrhosis (571)</b>	0	0	0	0.0	0.0	0.0	1	0	1	15.6	0.0	46.4
<b>Disease Of The Genito-urinary System (580-629)</b>	1	1	0	16.9	16.9	0.0	1	0	1	15.6	0.0	46.4
<b>Complications Of Pregnancy Childbirth And The Puerperium (630-676)</b>	0	0	0	0.0	0.0	0.0	0	0	0	0.0	0.0	0.0
<b>Diseases Of The Skin (680-709)</b>	0	0	0	0.0	0.0	0.0	0	0	0	0.0	0.0	0.0
<b>Diseases Of The Musculo-skeletal System (710-739)</b>	0	0	0	0.0	0.0	0.0	1	0	1	15.6	0.0	46.4
<b>Congenital Anomalies (740-759)</b>	0	0	0	0.0	0.0	0.0	1	0	1	15.6	0.0	46.4
<b>Certain Conditions Originating In The Perinatal Period (760-779)</b>	0	0	0	0.0	0.0	0.0	0	0	0	0.0	0.0	0.0
<b>Disorders Relating To Short Gestation (765)</b>	0	0	0	0.0	0.0	0.0	0	0	0	0.0	0.0	0.0
<b>Symptoms, Signs and Ill Defined Conditions (780-799)</b>	1	1	0	16.9	16.9	0.0	2	0	2	31.1	0.0	92.8
<b>SIDS (798)</b>	0	0	0	0.0	0.0	0.0	0	0	0	0.0	0.0	0.0
<b>Injury And Poisoning (800-899)</b>	1	1	0	16.9	16.9	0.0	3	2	1	46.7	46.9	46.4
<b>Motor Vehicle Accidents (810-825)</b>	0	0	0	0.0	0.0	0.0	1	1	0	15.6	23.4	0.0
<b>All Other Accidents (830-899)</b>	0	0	0	0.0	0.0	0.0	1	1	0	15.6	23.4	0.0
<b>Suicides (8950-8959)</b>	0	0	0	0.0	0.0	0.0	0	0	0	0.0	0.0	0.0
<b>Homicides (8960-8969)</b>	1	1	0	16.9	16.9	0.0	1	0	1	15.6	0.0	46.4

## SELECTED VITAL STATISTICS BY RACE, BY COUNTY, 1986

ITEM	TROUP						TURNER					
	NUMBER			RATE			NUMBER			RATE		
	Total	White	Black	Total	White	Black	Total	White	Black	Total	White	Black
<b>POPULATION</b>	54174	37042	17132	0.0	0.0	0.0	10100	6364	3736	0.0	0.0	0.0
<b>LIVE BIRTHS</b>	877	548	325	16.2	14.8	19.0	159	62	97	15.7	9.7	26.0
Age of Mother												
10-14	8	2	6	3.6	1.5	6.6	2	0	2	4.1	0.0	8.9
15-17	65	26	39	50.7	33.5	77.1	18	6	12	61.4	35.7	96.0
18-19	111	56	55	116.5	92.9	157.1	31	8	23	187.9	88.9	306.7
20-24	270	162	108	111.7	103.8	126.2	50	19	31	125.3	89.2	166.7
25-29	272	199	73	121.3	137.7	91.5	35	16	19	97.8	79.2	121.8
30-34	110	82	26	55.6	57.9	46.3	13	9	4	35.5	38.1	30.8
35-39	38	19	18	26.9	18.9	44.3	8	3	5	27.3	13.9	64.9
40-44	3	2	0	2.2	2.1	0.0	2	1	1	8.0	6.0	12.2
>44	0	0	0	0.0	0.0	0.0	0	0	0	0.0	0.0	0.0
<b>UNWED MOTHER BIRTH RATE</b>	259	48	211	22.3	6.2	54.4	77	9	68	36.3	7.0	81.8
Age of Mother												
10-14	8	2	6	3.6	1.5	6.6	2	0	2	4.1	0.0	8.9
15-17	43	6	37	33.5	7.7	73.1	14	2	12	47.8	11.9	96.0
18-19	59	11	48	61.9	18.2	137.1	23	3	20	139.4	33.3	266.7
20-24	88	13	75	36.4	8.3	87.6	27	2	25	67.7	9.4	134.4
25-29	42	12	30	18.7	8.3	37.6	5	1	4	14.0	5.0	25.6
30-34	10	1	9	5.1	0.7	16.0	4	1	3	10.9	4.2	23.1
35-39	9	3	6	6.4	3.0	14.8	2	0	2	6.8	0.0	26.0
40-44	0	0	0	0.0	0.0	0.0	0	0	0	0.0	0.0	0.0
>44	0	0	0	0.0	0.0	0.0	0	0	0	0.0	0.0	0.0
Birth Weight												
<1500 GM	12	6	6	1.4	1.1	1.8	5	3	2	3.1	4.8	2.1
1500-2499 GM	59	27	32	6.7	4.9	9.8	14	2	12	8.8	3.2	12.4
2500-3999 GM	713	434	275	81.3	79.2	84.6	128	48	80	80.5	77.4	82.5
≥4000 GM	93	81	12	10.6	14.8	3.7	12	9	3	7.5	14.5	3.1
<b>% OUT OF HOSPITAL BIRTHS</b>	2	0	2	0.2	0.0	0.6	0	0	0	0.0	0.0	0.0
<b>SPONTANEOUS ABORTION RATE</b>	61	34	27	5.2	4.4	7.0	2	1	1	0.9	0.8	1.2
Age of Mother												
10-14	2	0	2	0.9	0.0	2.2	0	0	0	0.0	0.0	0.0
15-17	2	1	1	1.6	1.3	2.0	0	0	0	0.0	0.0	0.0
18-19	6	3	3	6.3	5.0	8.6	0	0	0	0.0	0.0	0.0
20-24	20	11	9	8.3	7.0	10.5	1	1	0	2.5	4.7	0.0
25-29	22	13	9	9.8	9.0	11.3	0	0	0	0.0	0.0	0.0
30-34	6	4	2	3.0	2.8	3.6	1	0	1	2.7	0.0	7.7
35-39	3	2	1	2.1	2.0	2.5	0	0	0	0.0	0.0	0.0
40-44	0	0	0	0.0	0.0	0.0	0	0	0	0.0	0.0	0.0
>44	0	0	0	0.0	0.0	0.0	0	0	0	0.0	0.0	0.0
<b>INDUCED TERMINATION RATE</b>	242	129	102	20.8	16.6	26.3	26	11	15	12.2	8.5	18.1
Age of Recipient												
10-14	4	0	4	1.8	0.0	4.4	0	0	0	0.0	0.0	0.0
15-17	30	18	12	23.4	23.2	23.7	6	2	4	20.5	11.9	32.0
18-19	35	18	14	36.7	29.9	40.0	4	1	3	24.2	11.1	40.0
20-24	71	34	34	29.4	21.8	39.7	7	5	2	17.5	23.5	10.8
25-29	44	28	14	19.6	19.4	17.5	5	1	4	14.0	5.0	25.6
30-34	35	19	14	17.7	13.4	25.0	0	0	0	0.0	0.0	0.0
35-39	22	11	10	15.6	10.9	24.6	2	1	1	6.8	4.6	13.0
40-44	0	0	0	0.0	0.0	0.0	2	1	1	8.0	6.0	12.2
>44	1	1	0	0.7	1.0	0.0	0	0	0	0.0	0.0	0.0
<b>MARRIAGES</b>	567	448	111	10.5	12.1	6.5	95	66	29	9.4	10.4	7.8
<b>DIVORCES</b>	273	214	47	5.0	5.8	2.7	34	26	5	3.4	4.1	1.3

## SELECTED VITAL STATISTICS BY RACE, BY COUNTY, 1986

ITEM	TROUP						TURNER					
	NUMBER			RATE			NUMBER			RATE		
	Total	White	Black	Total	White	Black	Total	White	Black	Total	White	Black
<b>TOTAL DEATHS</b>	<b>585</b>	<b>390</b>	<b>195</b>	<b>10.8</b>	<b>10.5</b>	<b>11.4</b>	<b>94</b>	<b>62</b>	<b>32</b>	<b>9.3</b>	<b>9.7</b>	<b>8.6</b>
<b>Lifestages</b>												
<b>INFANCY (&lt;1)</b>	8	4	4	9.1	7.3	12.3	1	0	1	6.3	0.0	10.3
<b>NEONATAL</b>	7	4	3	8.0	7.3	9.2	0	0	0	0.0	0.0	0.0
<b>POST-NEONATAL</b>	1	0	1	1.1	0.0	3.1	1	0	1	6.3	0.0	10.3
<b>EARLY CHILDHOOD (1-4)</b>	1	0	1	30.6	0.0	76.2	0	0	0	0.0	0.0	0.0
<b>LATER CHILDHOOD (5-14)</b>	1	1	0	11.0	18.0	0.0	2	1	1	103.0	97.8	108.9
<b>ADOLESCENCE (15-19)</b>	6	4	2	132.3	141.2	117.6	0	0	0	0.0	0.0	0.0
<b>EARLY ADULTHOOD (20-29)</b>	18	8	10	197.2	131.6	327.9	3	2	1	199.1	225.0	161.8
<b>YOUNG ADULTHOOD (30-44)</b>	32	13	19	345.3	194.0	741.0	2	2	0	119.8	174.1	0.0
<b>MIDDLE ADULTHOOD (45-59)</b>	69	34	35	847.0	564.9	1645.5	9	6	3	666.7	583.1	934.6
<b>LATER ADULTHOOD (60-74)</b>	176	124	52	2395.2	2266.1	2771.9	39	25	14	2941.2	2574.7	3943.7
<b>OLDER ADULTHOOD (&gt;74)</b>	274	202	72	11026.2	10848.5	11557.0	38	26	12	8755.8	7471.3	13953.5
<b>Cause of Death</b>												
<b>Infectious And Parasitic Diseases (001-139)</b>	6	4	2	11.1	10.8	11.7	2	1	1	19.8	15.7	26.8
<b>Neoplasms (140-239)</b>	123	94	29	227.0	253.8	169.3	16	10	6	158.4	157.1	160.6
<b>Malignant Neoplasms (140-208)</b>	118	89	29	217.8	240.3	169.3	16	10	6	158.4	157.1	160.6
Stomach (151)	0	0	0	0.0	0.0	0.0	0	0	0	0.0	0.0	0.0
Colon (153)	11	7	4	20.3	18.9	23.3	0	0	0	0.0	0.0	0.0
Pancreas (157)	7	5	2	12.9	13.5	11.7	0	0	0	0.0	0.0	0.0
Trachea, Bronchus And Lung (162)	36	30	6	66.5	81.0	35.0	5	3	2	49.5	47.1	53.5
Breast (174-175)	8	4	4	14.8	10.8	23.3	2	2	0	19.8	31.4	0.0
Ovary (183)	3	3	0	5.5	8.1	0.0	1	0	1	9.9	0.0	26.8
Prostate (185)	4	3	1	7.4	8.1	5.8	1	0	1	9.9	0.0	26.8
Leukemia (204-208)	5	3	2	9.2	8.1	11.7	0	0	0	0.0	0.0	0.0
All Other Malignant Sites	44	34	10	81.2	91.8	58.4	7	5	2	69.3	78.6	53.5
<b>Endocrine, Nutritional and Metabolic Diseases (240-279)</b>	9	8	1	16.6	21.6	5.8	2	1	1	19.8	15.7	26.8
Diabetes Mellitus (250)	8	7	1	14.8	18.9	5.8	2	1	1	19.8	15.7	26.8
<b>Diseases Of Blood And Blood-Forming Organs (280-289)</b>	4	3	1	7.4	8.1	5.8	0	0	0	0.0	0.0	0.0
<b>Mental Disorders (290-319)</b>	8	3	5	14.8	8.1	29.2	2	2	0	19.8	31.4	0.0
<b>Diseases Of The Nervous System And Sense Organs (320-389)</b>	8	6	2	14.8	16.2	11.7	0	0	0	0.0	0.0	0.0
<b>Diseases Of The Circulatory System (390-459)</b>	285	178	107	526.1	480.5	624.6	56	39	17	554.5	612.8	455.0
Hypertensive Disease (401-405)	11	6	5	20.3	16.2	29.2	1	0	1	9.9	0.0	26.8
Ischaemic Heart Disease (410-414)	127	92	35	234.4	248.4	204.3	25	16	9	247.5	251.4	240.9
Acute Myocardial Infarction (410)	62	46	16	114.4	124.2	93.4	19	12	7	188.1	188.6	187.4
Other Forms Of Heart Disease (420-429)	73	35	38	134.8	94.5	221.8	9	6	3	89.1	94.3	80.3
Cerebrovascular Disease (430-438)	53	32	21	97.8	86.4	122.6	20	17	3	198.0	267.1	80.3
Diseases Of The Arteries And Capillaries (440-448)	13	8	5	24.0	21.6	29.2	1	0	1	9.9	0.0	26.8
<b>Diseases Of The Respiratory System (460-519)</b>	41	36	5	75.7	97.2	29.2	4	3	1	39.6	47.1	26.8
Influenza And Pneumonia (480-487)	14	11	3	25.8	29.7	17.5	2	2	0	19.8	31.4	0.0
Chronic Obstructive Pulmonary Disease (490-496)	14	14	0	25.8	37.8	0.0	1	0	1	9.9	0.0	26.8
<b>Diseases Of The Digestive System (520-579)</b>	26	18	8	48.0	48.6	46.7	1	1	0	9.9	15.7	0.0
Chronic Liver Disease And Cirrhosis (571)	8	6	2	14.8	16.2	11.7	1	1	0	9.9	15.7	0.0
<b>Disease Of The Genitourinary System (580-629)</b>	16	6	10	29.5	16.2	58.4	4	1	3	39.6	15.7	80.3
<b>Complications Of Pregnancy Childbirth And The Puerperium (630-676)</b>	0	0	0	0.0	0.0	0.0	0	0	0	0.0	0.0	0.0
<b>Diseases Of The Skin (680-709)</b>	5	3	2	9.2	8.1	11.7	0	0	0	0.0	0.0	0.0
<b>Diseases Of The Musculo-skeletal System (710-739)</b>	1	1	0	1.8	2.7	0.0	0	0	0	0.0	0.0	0.0
Congenital Anomalies (740-759)	2	2	0	3.7	5.4	0.0	0	0	0	0.0	0.0	0.0
<b>Certain Conditions Originating In The Perinatal Period (760-779)</b>	4	2	2	7.4	5.4	11.7	0	0	0	0.0	0.0	0.0
Disorders Relating To Short Gestation (765)	0	0	0	0.0	0.0	0.0	0	0	0	0.0	0.0	0.0
<b>Symptoms, Signs and Ill Defined Conditions (780-799)</b>	1	0	1	1.8	0.0	5.8	2	0	2	19.8	0.0	53.5
SIDS (798)	0	0	0	0.0	0.0	0.0	1	0	1	9.9	0.0	26.8
<b>Injury And Poisoning (E800-E999)</b>	46	26	20	84.9	70.2	116.7	5	4	1	49.5	62.9	26.8
Motor Vehicle Accidents (E810-E825)	12	7	5	22.2	18.9	29.2	4	4	0	39.6	62.9	0.0
All Other Accidents (E800-E807, E826-E849)	12	6	6	22.2	16.2	35.0	1	0	1	9.9	0.0	26.8
Suicides (E950-E959)	11	9	2	20.3	24.3	11.7	0	0	0	0.0	0.0	0.0
Homicides (E960-E969)	10	3	7	18.5	8.1	40.9	0	0	0	0.0	0.0	0.0

192  
SELECTED VITAL STATISTICS BY RACE, BY COUNTY, 1986

ITEM	TWIGGS						UNION					
	NUMBER			RATE			NUMBER			RATE		
	Total	White	Black	Total	White	Black	Total	White	Black	Total	White	Black
<b>POPULATION</b>	10467	5138	5329	0.0	0.0	0.0	10152	10125	27	0.0	0.0	0.0
<b>LIVE BIRTHS</b>	155	76	79	14.8	14.8	14.8	129	129	0	12.7	12.7	0.0
Age of Mother												
10-14	1	0	1	2.0	0.0	3.4	1	1	0	2.4	2.4	0.0
15-17	9	4	5	26.9	29.0	25.5	10	10	0	36.6	36.6	0.0
18-19	19	8	11	95.0	117.6	83.3	15	15	0	114.5	114.5	0.0
20-24	58	27	31	114.9	130.4	104.0	42	42	0	122.1	123.2	0.0
25-29	46	23	23	130.7	125.7	136.1	36	36	0	100.8	101.4	0.0
30-34	15	11	4	43.1	53.7	28.0	16	16	0	44.4	44.4	0.0
35-39	6	2	4	19.5	12.7	26.7	8	8	0	27.5	27.5	0.0
40-44	1	1	0	3.9	8.1	0.0	1	1	0	4.4	4.5	0.0
>44	0	0	0	0.0	0.0	0.0	0	0	0	0.0	0.0	0.0
<b>UNWED MOTHER BIRTH RATE</b>	52	8	44	22.6	7.4	36.1	16	16	0	8.1	8.1	0.0
Age of Mother												
10-14	1	0	1	2.0	0.0	3.4	1	1	0	2.4	2.4	0.0
15-17	7	2	5	21.0	14.5	25.5	5	5	0	18.3	18.3	0.0
18-19	9	0	9	45.0	0.0	68.2	3	3	0	22.9	22.9	0.0
20-24	21	2	19	41.6	9.7	63.8	4	4	0	11.6	11.7	0.0
25-29	11	2	9	31.2	10.9	53.3	0	0	0	0.0	0.0	0.0
30-34	0	0	0	0.0	0.0	0.0	3	3	0	8.3	8.3	0.0
35-39	3	2	1	9.7	12.7	6.7	0	0	0	0.0	0.0	0.0
40-44	0	0	0	0.0	0.0	0.0	0	0	0	0.0	0.0	0.0
>44	0	0	0	0.0	0.0	0.0	0	0	0	0.0	0.0	0.0
Birth Weight												
<1500 GM	1	0	1	0.6	0.0	1.3	2	2	0	1.6	1.6	0.0
1500-2499 GM	9	2	7	5.8	2.6	8.9	3	3	0	2.3	2.3	0.0
2500-3999 GM	134	67	67	86.5	88.2	84.8	109	109	0	84.5	84.5	0.0
≥4000 GM	11	7	4	7.1	9.2	5.1	15	15	0	11.6	11.6	0.0
<b>% OUT OF HOSPITAL BIRTHS</b>	1	1	0	0.6	1.3	0.0	1	1	0	0.8	0.8	0.0
<b>SPONTANEOUS ABORTION RATE</b>	4	1	3	1.7	0.9	2.5	14	14	0	7.1	7.1	0.0
Age of Mother												
10-14	0	0	0	0.0	0.0	0.0	0	0	0	0.0	0.0	0.0
15-17	0	0	0	0.0	0.0	0.0	2	2	0	7.3	7.3	0.0
18-19	0	0	0	0.0	0.0	0.0	2	2	0	15.3	15.3	0.0
20-24	1	1	0	2.0	4.8	0.0	3	3	0	8.7	8.8	0.0
25-29	0	0	0	0.0	0.0	0.0	4	4	0	11.2	11.3	0.0
30-34	2	0	2	5.7	0.0	14.0	3	3	0	8.3	8.3	0.0
35-39	1	0	1	3.2	0.0	6.7	0	0	0	0.0	0.0	0.0
40-44	0	0	0	0.0	0.0	0.0	0	0	0	0.0	0.0	0.0
>44	0	0	0	0.0	0.0	0.0	0	0	0	0.0	0.0	0.0
<b>INDUCED TERMINATION RATE</b>	13	6	7	5.6	5.5	5.7	19	19	0	9.6	9.6	0.0
Age of Recipient												
10-14	0	0	0	0.0	0.0	0.0	0	0	0	0.0	0.0	0.0
15-17	3	2	1	9.0	14.5	5.1	4	4	0	14.7	14.7	0.0
18-19	1	1	0	5.0	14.7	0.0	6	6	0	45.8	45.8	0.0
20-24	2	2	0	4.0	9.7	0.0	5	5	0	14.5	14.7	0.0
25-29	2	1	1	5.7	5.5	5.9	2	2	0	5.6	5.6	0.0
30-34	2	0	2	5.7	0.0	14.0	0	0	0	0.0	0.0	0.0
35-39	2	0	2	6.5	0.0	13.3	1	1	0	3.4	3.4	0.0
40-44	1	0	1	3.9	0.0	7.6	1	1	0	4.4	4.5	0.0
>44	0	0	0	0.0	0.0	0.0	0	0	0	0.0	0.0	0.0
<b>MARRIAGES</b>	81	55	26	7.7	10.7	4.9	112	111	0	11.0	11.0	0.0
<b>DIVORCES</b>	26	14	11	2.5	2.7	2.1	51	50	0	5.0	4.9	0.0

## SELECTED VITAL STATISTICS BY RACE, BY COUNTY, 1986

ITEM	TWIGGS						UNION					
	NUMBER			RATE			NUMBER			RATE		
	Total	White	Black	Total	White	Black	Total	White	Black	Total	White	Black
<b>TOTAL DEATHS</b>	107	62	45	10.2	12.1	8.4	118	118	0	11.6	11.7	0.0
<b>Lifestages</b>												
<b>INFANCY (&lt;1)</b>	4	1	3	25.8	13.2	38.0	2	2	0	15.5	15.5	0.0
<b>NEONATAL</b>	4	1	3	25.8	13.2	38.0	2	2	0	15.5	15.5	0.0
<b>POST-NEONATAL</b>	0	0	0	0.0	0.0	0.0	0	0	0	0.0	0.0	0.0
<b>EARLY CHILDHOOD (1-4)</b>	2	1	1	256.1	334.4	207.5	0	0	0	0.0	0.0	0.0
<b>LATER CHILDHOOD (5-14)</b>	1	0	1	52.5	0.0	90.1	0	0	0	0.0	0.0	0.0
<b>ADOLESCENCE (15-19)</b>	0	0	0	0.0	0.0	0.0	3	3	0	346.8	346.8	0.0
<b>EARLY ADULTHOOD (20-29)</b>	1	0	1	59.8	0.0	111.4	0	0	0	0.0	0.0	0.0
<b>YOUNG ADULTHOOD (30-44)</b>	7	4	3	396.6	396.0	397.4	9	9	0	510.5	511.4	0.0
<b>MIDDLE ADULTHOOD (45-59)</b>	17	12	5	1164.4	1428.6	806.5	11	11	0	682.8	684.9	0.0
<b>LATER ADULTHOOD (60-74)</b>	29	16	13	2412.6	2305.5	2559.1	38	38	0	2451.6	2459.5	0.0
<b>OLDER ADULTHOOD (&gt;74)</b>	46	28	18	11165.0	12444.4	9625.7	55	55	0	7265.5	7284.8	0.0
<b>Cause of Death</b>												
<b>Infectious And Parasitic Diseases (001-139)</b>	1	1	0	9.6	19.5	0.0	0	0	0	0.0	0.0	0.0
<b>Neoplasms (140-239)</b>	16	9	7	152.9	175.2	131.4	30	30	0	295.5	296.3	0.0
<b>Malignant Neoplasms (140-208)</b>	16	9	7	152.9	175.2	131.4	30	30	0	295.5	296.3	0.0
<b>Stomach (151)</b>	0	0	0	0.0	0.0	0.0	0	0	0	0.0	0.0	0.0
<b>Colon (153)</b>	1	0	1	9.6	0.0	18.8	4	4	0	39.4	39.5	0.0
<b>Pancreas (157)</b>	1	1	0	9.6	19.5	0.0	3	3	0	29.6	29.6	0.0
<b>Trachea, Bronchus And Lung (152)</b>	4	3	1	38.2	58.4	18.8	6	6	0	59.1	59.3	0.0
<b>Breast (174-175)</b>	4	1	3	38.2	19.5	56.3	0	0	0	0.0	0.0	0.0
<b>Ovary (183)</b>	0	0	0	0.0	0.0	0.0	1	1	0	9.9	9.9	0.0
<b>Prostate (185)</b>	0	0	0	0.0	0.0	0.0	0	0	0	0.0	0.0	0.0
<b>Leukemia (204-208)</b>	0	0	0	0.0	0.0	0.0	2	2	0	19.7	19.8	0.0
<b>All Other Malignant Sites</b>	6	4	2	57.3	77.9	37.5	14	14	0	137.9	138.3	0.0
<b>Endocrine, Nutritional and Metabolic Diseases (240-279)</b>	3	0	3	28.7	0.0	56.3	1	1	0	9.9	9.9	0.0
<b>Diabetes Mellitus (250)</b>	2	0	2	19.1	0.0	37.5	1	1	0	9.9	9.9	0.0
<b>Diseases Of Blood And Blood-Forming Organs (280-289)</b>	0	0	0	0.0	0.0	0.0	0	0	0	0.0	0.0	0.0
<b>Mental Disorders (290-319)</b>	1	1	0	9.6	19.5	0.0	0	0	0	0.0	0.0	0.0
<b>Diseases Of The Nervous System And Sense Organs (320-389)</b>	1	1	0	9.6	19.5	0.0	1	1	0	9.9	9.9	0.0
<b>Diseases Of The Circulatory System (390-459)</b>	59	34	25	563.7	661.7	469.1	51	51	0	502.4	503.7	0.0
<b>Hypertensive Disease (401-405)</b>	4	2	2	38.2	38.9	37.5	0	0	0	0.0	0.0	0.0
<b>Ischaemic Heart Disease (410-414)</b>	31	20	11	296.2	389.3	206.4	28	28	0	275.8	276.5	0.0
<b>Acute Myocardial Infarction (410)</b>	18	10	8	172.0	194.6	150.1	23	23	0	226.6	227.2	0.0
<b>Other Forms Of Heart Disease (420-429)</b>	6	3	3	57.3	58.4	56.3	8	8	0	78.8	79.0	0.0
<b>Cerebrovascular Disease (430-438)</b>	12	4	8	114.6	77.9	150.1	12	12	0	118.2	118.5	0.0
<b>Diseases Of The Arteries And Capillaries (440-448)</b>	5	5	0	47.8	97.3	0.0	2	2	0	19.7	19.8	0.0
<b>Diseases Of The Respiratory System (460-519)</b>	5	3	2	47.8	58.4	37.5	14	14	0	137.9	138.3	0.0
<b>Influenza And Pneumonia (480-487)</b>	4	2	2	38.2	38.9	37.5	9	9	0	88.7	88.9	0.0
<b>Chronic Obstructive Pulmonary Disease (490-496)</b>	1	1	0	9.6	19.5	0.0	3	3	0	29.6	29.6	0.0
<b>Diseases Of The Digestive System (520-579)</b>	2	1	1	19.1	19.5	18.8	7	7	0	69.0	69.1	0.0
<b>Chronic Liver Disease And Cirrhosis (571)</b>	0	0	0	0.0	0.0	0.0	1	1	0	9.9	9.9	0.0
<b>Disease Of The Genito-urinary System (580-629)</b>	3	3	0	28.7	58.4	0.0	3	3	0	29.6	29.6	0.0
<b>Complications Of Pregnancy, Childbirth And The Puerperium (630-676)</b>	0	0	0	0.0	0.0	0.0	0	0	0	0.0	0.0	0.0
<b>Diseases Of The Skin (680-709)</b>	0	0	0	0.0	0.0	0.0	0	0	0	0.0	0.0	0.0
<b>Diseases Of The Musculo-skeletal System (710-739)</b>	0	0	0	0.0	0.0	0.0	0	0	0	0.0	0.0	0.0
<b>Congenital Anomalies (740-759)</b>	2	1	1	19.1	19.5	18.8	0	0	0	0.0	0.0	0.0
<b>Certain Conditions Originating In The Perinatal Period (760-779)</b>	2	0	2	19.1	0.0	37.5	1	1	0	9.9	9.9	0.0
<b>Disorders Relating To Short Gestation (765)</b>	0	0	0	0.0	0.0	0.0	0	0	0	0.0	0.0	0.0
<b>Symptoms, Signs and Ill-Defined Conditions (780-799)</b>	0	0	0	0.0	0.0	0.0	1	1	0	9.9	9.9	0.0
<b>SIDS (798)</b>	0	0	0	0.0	0.0	0.0	1	1	0	9.9	9.9	0.0
<b>Injury And Poisoning (E800-E999)</b>	12	8	4	114.6	155.7	75.1	9	9	0	88.7	88.9	0.0
<b>Motor Vehicle Accidents (E810-E825)</b>	5	3	2	47.8	58.4	37.5	3	3	0	29.6	29.6	0.0
<b>All Other Accidents (E800-E807, E826-E849)</b>	1	0	1	9.6	0.0	18.8	1	1	0	9.9	9.9	0.0
<b>Suicides (E950-E959)</b>	5	5	0	47.8	97.3	0.0	4	4	0	39.4	39.5	0.0
<b>Homicides (E960-E969)</b>	1	0	1	9.6	0.0	18.8	1	1	0	9.9	9.9	0.0

## SELECTED VITAL STATISTICS BY RACE, BY COUNTY, 1986

ITEM	UPSON						WALKER					
	NUMBER			RATE			NUMBER			RATE		
	Total	White	Black	Total	White	Black	Total	White	Black	Total	White	Black
<b>POPULATION</b>	26352	19060	7292	0.0	0.0	0.0	59175	56576	2599	0.0	0.0	0.0
<b>LIVE BIRTHS</b>	328	215	110	12.4	11.3	15.1	710	677	30	12.0	12.0	11.5
Age of Mother												
10-14	2	0	2	1.9	0.0	5.3	0	0	0	0.0	0.0	0.0
15-17	22	13	9	30.3	26.1	39.3	60	57	3	38.9	38.7	44.1
18-19	51	32	19	103.7	105.6	100.5	94	89	5	103.2	102.7	113.6
20-24	124	80	43	125.4	129.9	115.3	260	245	13	109.1	107.5	126.2
25-29	75	54	21	77.4	85.2	62.7	189	182	7	85.4	86.5	64.2
30-34	36	28	6	40.4	42.5	26.0	84	82	2	37.9	38.2	27.0
35-39	16	7	9	21.0	12.3	47.4	21	20	0	10.9	10.8	0.0
40-44	2	1	1	2.9	2.0	5.7	2	2	0	1.2	1.2	0.0
>44	0	0	0	0.0	0.0	0.0	0	0	0	0.0	0.0	0.0
<b>UNWED MOTHER BIRTH RATE</b>	84	15	69	15.2	4.0	40.1	130	111	18	10.1	9.0	33.4
Age of Mother												
10-14	2	0	2	1.9	0.0	5.3	0	0	0	0.0	0.0	0.0
15-17	13	4	9	17.9	8.0	39.3	25	23	2	16.2	15.6	29.4
18-19	19	2	17	38.6	6.6	89.9	33	28	5	36.2	32.3	113.6
20-24	31	6	25	31.3	9.7	67.0	44	35	8	18.5	15.4	77.7
25-29	14	3	11	14.4	4.7	32.8	22	20	2	9.9	9.5	18.3
30-34	2	0	2	2.2	0.0	8.7	5	4	1	2.3	1.9	13.5
35-39	3	0	3	3.9	0.0	15.8	1	1	0	0.5	0.5	0.0
40-44	0	0	0	0.0	0.0	0.0	0	0	0	0.0	0.0	0.0
>44	0	0	0	0.0	0.0	0.0	0	0	0	0.0	0.0	0.0
Birth Weight												
<1500 GM	5	1	4	1.5	0.5	3.6	11	11	0	1.5	1.6	0.0
1500-2499 GM	20	7	13	6.1	3.3	11.8	43	39	4	6.1	5.8	13.3
2500-3999 GM	264	174	87	80.5	80.9	79.1	586	559	25	82.5	82.6	83.3
≥4000 GM	39	33	6	11.9	15.3	5.5	70	68	1	9.9	10.0	3.3
<b>% OUT OF HOSPITAL BIRTHS</b>	0	0	0	0.0	0.0	0.0	2	2	0	0.3	0.3	0.0
<b>SPONTANEOUS ABORTION RATE</b>	40	28	12	7.3	7.4	7.0	16	14	2	1.2	1.1	3.7
Age of Mother												
10-14	0	0	0	0.0	0.0	0.0	0	0	0	0.0	0.0	0.0
15-17	4	4	0	5.5	8.0	0.0	5	3	2	3.2	2.0	29.4
18-19	6	4	2	12.2	13.2	10.6	1	1	0	1.1	1.2	0.0
20-24	15	10	5	15.2	16.2	13.4	7	7	0	2.9	3.1	0.0
25-29	8	4	4	8.3	6.3	11.9	2	2	0	0.9	1.0	0.0
30-34	4	4	0	4.5	6.1	0.0	1	1	0	0.5	0.5	0.0
35-39	2	1	1	2.6	1.8	5.3	0	0	0	0.0	0.0	0.0
40-44	1	1	0	1.5	2.0	0.0	0	0	0	0.0	0.0	0.0
>44	0	0	0	0.0	0.0	0.0	0	0	0	0.0	0.0	0.0
<b>INDUCED TERMINATION RATE</b>	78	49	25	14.1	12.9	14.5	145	138	6	11.2	11.2	11.1
Age of Recipient												
10-14	1	0	0	0.9	0.0	0.0	2	2	0	0.9	0.9	0.0
15-17	16	11	5	22.0	22.1	21.8	26	23	2	16.9	15.6	29.4
18-19	10	6	4	20.3	19.8	21.2	29	29	0	31.8	33.4	0.0
20-24	25	16	7	25.3	26.0	18.8	44	44	0	18.5	19.3	0.0
25-29	10	7	2	10.3	11.0	6.0	11	9	2	5.0	4.3	18.3
30-34	7	4	3	7.9	6.1	13.0	24	23	1	10.8	10.7	13.5
35-39	8	5	3	10.5	8.8	15.8	8	7	1	4.2	3.8	13.2
40-44	1	0	1	1.5	0.0	5.7	1	1	0	0.6	0.6	0.0
>44	0	0	0	0.0	0.0	0.0	0	0	0	0.0	0.0	0.0
<b>MARRIAGES</b>	252	195	56	9.6	10.2	7.7	300	286	14	5.1	5.1	5.4
<b>DIVORCES</b>	162	141	21	6.1	7.4	2.9	178	170	8	3.0	3.0	3.1

## SELECTED VITAL STATISTICS BY RACE, BY COUNTY, 1986

ITEM	UPSON						WALKER					
	NUMBER			RATE			NUMBER			RATE		
	Total	White	Black	Total	White	Black	Total	White	Black	Total	White	Black
<b>TOTAL DEATHS</b>	<b>332</b>	<b>254</b>	<b>78</b>	<b>12.6</b>	<b>13.3</b>	<b>10.7</b>	<b>612</b>	<b>584</b>	<b>28</b>	<b>10.3</b>	<b>10.3</b>	<b>10.8</b>
<b>Lifestages</b>												
<b>INFANCY (&lt;1)</b>	3	1	2	9.1	4.7	18.2	10	8	2	14.1	11.8	66.7
<b>NEONATAL</b>	3	1	2	9.1	4.7	18.2	4	3	1	5.6	4.4	33.3
<b>POST-NEONATAL</b>	0	0	0	0.0	0.0	0.0	6	5	1	8.5	7.4	33.3
<b>EARLY CHILDHOOD (1-4)</b>	0	0	0	0.0	0.0	0.0	2	2	0	53.5	56.2	0.0
<b>LATER CHILDHOOD (5-14)</b>	1	1	0	24.3	37.7	0.0	4	4	0	42.3	44.7	0.0
<b>ADOLESCENCE (15-19)</b>	2	1	1	84.5	64.4	122.9	1	1	0	19.5	20.6	0.0
<b>EARLY ADULTHOOD (20-29)</b>	3	1	2	79.9	40.6	154.7	13	13	0	145.2	152.0	0.0
<b>YOUNG ADULTHOOD (30-44)</b>	19	8	11	415.2	231.0	988.3	25	22	3	216.4	197.5	721.2
<b>MIDDLE ADULTHOOD (45-59)</b>	40	25	15	951.7	760.6	1637.6	74	71	3	806.0	804.1	854.7
<b>LATER ADULTHOOD (60-74)</b>	107	85	22	2607.8	2551.0	2853.4	210	200	10	2733.7	2714.8	3174.6
<b>OLDER ADULTHOOD (&gt;74)</b>	157	132	25	11002.1	11722.9	8305.6	273	263	10	9841.4	9958.3	7518.8
<b>Cause of Death</b>												
<b>Infectious And Parasitic Diseases (001-139)</b>	3	2	1	11.4	10.5	13.7	7	7	0	11.8	12.4	0.0
<b>Neoplasms (140-239)</b>	63	49	14	239.1	257.1	192.0	140	133	7	236.6	235.1	269.3
<b>Malignant Neoplasms (140-208)</b>	63	49	14	239.1	257.1	192.0	134	127	7	226.4	224.5	269.3
<b>Stomach (151)</b>	1	1	0	3.8	5.2	0.0	1	1	0	1.7	1.8	0.0
<b>Colon (153)</b>	3	2	1	11.4	10.5	13.7	9	7	2	15.2	12.4	77.0
<b>Pancreas (157)</b>	4	2	2	15.2	10.5	27.4	5	4	1	8.4	7.1	38.5
<b>Trachea, Bronchus And Lung (162)</b>	19	16	3	72.1	83.9	41.1	44	43	1	74.4	76.0	38.5
<b>Breast (174-175)</b>	4	4	0	15.2	21.0	0.0	6	6	0	10.1	10.6	0.0
<b>Ovary (183)</b>	1	1	0	3.8	5.2	0.0	3	3	0	5.1	5.3	0.0
<b>Prostate (185)</b>	7	4	3	26.6	21.0	41.1	7	7	0	11.8	12.4	0.0
<b>Leukemia (204-208)</b>	3	3	0	11.4	15.7	0.0	4	4	0	6.8	7.1	0.0
<b>All Other Malignant Sites</b>	21	16	5	79.7	83.9	68.6	55	52	3	92.9	91.9	115.4
<b>Endocrine, Nutritional and Metabolic Diseases (240-279)</b>	9	3	6	34.2	15.7	82.3	23	21	2	38.9	37.1	77.0
<b>Diabetes Mellitus (250)</b>	4	2	2	15.2	10.5	27.4	17	15	2	28.7	26.5	77.0
<b>Diseases Of Blood And Blood-Forming Organs (280-289)</b>	1	1	0	3.8	5.2	0.0	3	3	0	5.1	5.3	0.0
<b>Mental Disorders (290-319)</b>	1	1	0	3.8	5.2	0.0	2	2	0	3.4	3.5	0.0
<b>Diseases Of The Nervous System And Sense Organs (320-389)</b>	10	10	0	37.9	52.5	0.0	10	9	1	16.9	15.9	38.5
<b>Diseases Of The Circulatory System (390-459)</b>	157	123	34	595.8	645.3	466.3	292	282	10	493.5	498.4	384.8
<b>Hypertensive Disease (401-405)</b>	2	1	1	7.6	5.2	13.7	8	7	1	13.5	12.4	38.5
<b>Ischaemic Heart Disease (410-414)</b>	76	64	12	288.4	335.8	164.6	134	130	4	226.4	229.8	153.9
<b>Acute Myocardial Infarction (410)</b>	54	47	7	204.9	246.6	96.0	100	96	4	169.0	169.7	153.9
<b>Other Forms Of Heart Disease (420-429)</b>	27	17	10	102.5	89.2	137.1	66	66	0	111.5	116.7	0.0
<b>Cerebrovascular Disease (430-438)</b>	43	32	11	163.2	167.9	150.9	60	58	2	101.4	102.5	77.0
<b>Diseases Of The Arteries And Capillaries (440-448)</b>	4	4	0	15.2	21.0	0.0	18	16	2	30.4	28.3	77.0
<b>Diseases Of The Respiratory System (450-519)</b>	30	27	3	113.8	141.7	41.1	40	37	3	67.6	65.4	115.4
<b>Influenza And Pneumonia (480-487)</b>	11	11	0	41.7	57.7	0.0	14	12	2	23.7	21.2	77.0
<b>Chronic Obstructive Pulmonary Disease (490-496)</b>	18	15	3	68.3	78.7	41.1	22	21	1	37.2	37.1	38.5
<b>Diseases Of The Digestive System (520-579)</b>	17	10	7	64.5	52.5	96.0	24	21	3	40.6	37.1	115.4
<b>Chronic Liver Disease And Cirrhosis (571)</b>	7	3	4	26.6	15.7	54.9	3	2	1	5.1	3.5	38.5
<b>Disease Of The Genito-urinary System (580-629)</b>	13	11	2	49.3	57.7	27.4	12	12	0	20.3	21.2	0.0
<b>Complications Of Pregnancy, Childbirth And The Puerperium (630-676)</b>	0	0	0	0.0	0.0	0.0	0	0	0	0.0	0.0	0.0
<b>Diseases Of The Skin (680-709)</b>	0	0	0	0.0	0.0	0.0	3	3	0	5.1	5.3	0.0
<b>Diseases Of The Musculo-skeletal System (710-739)</b>	2	0	2	7.6	0.0	27.4	5	4	1	8.4	7.1	38.5
<b>Congenital Anomalies (740-759)</b>	0	0	0	0.0	0.0	0.0	2	1	1	3.4	1.8	38.5
<b>Certain Conditions Originating In The Perinatal Period (760-779)</b>	3	1	2	11.4	5.2	27.4	2	2	0	3.4	3.5	0.0
<b>Disorders Relating To Short Gestation (765)</b>	1	0	1	3.8	0.0	13.7	0	0	0	0.0	0.0	0.0
<b>Symptoms, Signs and Ill-Defined Conditions (780-799)</b>	0	0	0	0.0	0.0	0.0	7	7	0	11.8	12.4	0.0
<b>SIDS (798)</b>	0	0	0	0.0	0.0	0.0	5	5	0	8.4	8.8	0.0
<b>Injury And Poisoning (E800-E999)</b>	23	16	7	87.3	83.9	96.0	40	40	0	67.6	70.7	0.0
<b>Motor Vehicle Accidents (E810-E825)</b>	6	6	0	22.8	31.5	0.0	13	13	0	22.0	23.0	0.0
<b>All Other Accidents (E800-E807, E826-E849)</b>	9	5	4	34.2	26.2	54.9	10	10	0	16.9	17.7	0.0
<b>Suicides (E950-E959)</b>	3	3	0	11.4	15.7	0.0	11	11	0	18.6	19.4	0.0
<b>Homicides (E960-E969)</b>	5	2	3	19.0	10.5	41.1	6	6	0	10.1	10.6	0.0



## SELECTED VITAL STATISTICS BY RACE, BY COUNTY, 1986

ITEM	WALTON						WARE					
	NUMBER			RATE			NUMBER			RATE		
	Total	White	Black	Total	White	Black	Total	White	Black	Total	White	Black
<b>POPULATION</b>	35081	27550	7531	0.0	0.0	0.0	38713	29815	8898	0.0	0.0	0.0
<b>LIVE BIRTHS</b>	578	429	146	16.5	15.6	19.4	553	382	170	14.3	12.8	19.1
Age of Mother												
10-14	0	0	0	0.0	0.0	0.0	3	2	1	1.9	1.7	2.4
15-17	60	38	22	52.4	47.6	63.6	38	25	13	34.1	29.9	46.9
18-19	78	46	32	136.4	115.9	182.9	80	59	21	120.8	121.1	120.0
20-24	230	166	62	169.7	161.2	190.8	205	133	71	131.0	112.8	183.9
25-29	135	118	16	98.5	114.0	47.8	143	101	42	92.6	86.6	111.1
30-34	56	44	12	43.6	42.1	50.0	61	44	17	44.0	40.8	55.0
35-39	15	13	2	12.3	13.3	8.1	20	16	4	18.4	18.0	19.8
40-44	4	4	0	4.2	5.3	0.0	3	2	1	3.2	2.6	6.0
>44	0	0	0	0.0	0.0	0.0	0	0	0	0.0	0.0	0.0
<b>UNWED MOTHER BIRTH RATE</b>	154	40	113	19.5	6.6	60.3	162	58	104	19.5	9.0	54.9
Age of Mother												
10-14	0	0	0	0.0	0.0	0.0	2	1	1	1.3	0.9	2.4
15-17	31	9	22	27.1	11.3	63.6	20	8	12	18.0	9.6	43.3
18-19	37	8	29	64.7	20.2	165.7	29	12	17	43.8	24.6	97.1
20-24	69	17	51	50.9	16.5	156.9	61	18	43	39.0	15.3	111.4
25-29	11	4	7	8.0	3.9	20.9	31	12	19	20.1	10.3	50.3
30-34	5	2	3	3.9	1.9	12.5	13	5	8	9.4	4.6	25.9
35-39	1	0	1	0.8	0.0	4.1	5	2	3	4.6	2.3	14.9
40-44	0	0	0	0.0	0.0	0.0	1	0	1	1.1	0.0	6.0
>44	0	0	0	0.0	0.0	0.0	0	0	0	0.0	0.0	0.0
Birth Weight												
<1500 GM	10	8	2	1.7	1.9	1.4	3	2	1	0.5	0.5	0.6
1500-2499 GM	33	22	11	5.7	5.1	7.5	44	24	20	8.0	6.3	11.8
2500-3999 GM	481	347	131	83.2	80.9	89.7	464	319	144	83.9	83.5	84.7
≥4000 GM	54	52	2	9.3	12.1	1.4	42	37	5	7.6	9.7	2.9
<b>% OUT OF HOSPITAL BIRTHS</b>	1	1	0	0.2	0.2	0.0	2	1	1	0.4	0.3	0.6
<b>SPONTANEOUS ABORTION RATE</b>	52	35	17	6.6	5.8	9.1	40	26	14	4.8	4.1	7.4
Age of Mother												
10-14	1	0	1	0.6	0.0	2.1	0	0	0	0.0	0.0	0.0
15-17	5	2	3	4.4	2.5	8.7	4	3	1	3.6	3.6	3.6
18-19	5	3	2	8.7	7.6	11.4	4	4	0	6.0	8.2	0.0
20-24	18	13	5	13.3	12.6	15.4	15	6	9	9.6	5.1	23.3
25-29	13	11	2	9.5	10.6	6.0	10	8	2	6.5	6.9	5.3
30-34	7	5	2	5.5	4.8	8.3	5	4	1	3.6	3.7	3.2
35-39	3	1	2	2.5	1.0	8.1	1	0	1	0.9	0.0	5.0
40-44	0	0	0	0.0	0.0	0.0	1	1	0	1.1	1.3	0.0
>44	0	0	0	0.0	0.0	0.0	0	0	0	0.0	0.0	0.0
<b>INDUCED TERMINATION RATE</b>	102	74	27	12.9	12.3	14.4	11	9	2	1.3	1.4	1.1
Age of Recipient												
10-14	3	2	1	1.8	1.7	2.1	0	0	0	0.0	0.0	0.0
15-17	18	15	3	15.7	18.8	8.7	0	0	0	0.0	0.0	0.0
18-19	17	12	5	29.7	30.2	28.6	2	2	0	3.0	4.1	0.0
20-24	36	24	11	26.6	23.3	33.8	3	3	0	1.9	2.5	0.0
25-29	8	7	1	5.8	6.8	3.0	4	4	0	2.6	3.4	0.0
30-34	15	10	5	11.7	9.6	20.8	2	0	2	1.4	0.0	6.5
35-39	5	4	1	4.1	4.1	4.1	0	0	0	0.0	0.0	0.0
40-44	0	0	0	0.0	0.0	0.0	0	0	0	0.0	0.0	0.0
>44	0	0	0	0.0	0.0	0.0	0	0	0	0.0	0.0	0.0
<b>MARRIAGES</b>	325	269	54	9.3	9.8	7.2	407	338	68	10.5	11.3	7.6
<b>DIVORCES</b>	188	167	18	5.4	6.1	2.4	236	190	26	6.1	6.4	2.9

## SELECTED VITAL STATISTICS BY RACE, BY COUNTY, 1986

ITEM	WALTON						WARE					
	NUMBER			RATE			NUMBER			RATE		
	Total	White	Black	Total	White	Black	Total	White	Black	Total	White	Black
<b>TOTAL DEATHS</b>	264	219	45	7.5	7.9	6.0	383	285	98	9.9	9.6	11.0
<b>Lifestages</b>												
<b>INFANCY (&lt;1)</b>	6	5	1	10.4	11.7	6.8	10	5	5	18.1	13.1	29.4
<b>NEONATAL</b>	5	4	1	8.7	9.3	6.8	7	3	4	12.7	7.9	23.5
<b>POST-NEONATAL</b>	1	1	0	1.7	2.3	0.0	3	2	1	5.4	5.2	5.9
<b>EARLY CHILDHOOD (1-4)</b>	1	1	0	45.2	62.3	0.0	3	1	2	118.4	56.6	260.8
<b>LATER CHILDHOOD (5-14)</b>	6	4	2	91.5	83.1	114.4	3	1	2	45.2	20.8	109.6
<b>ADOLESCENCE (15-19)</b>	4	3	1	118.9	124.5	104.7	2	1	1	56.8	38.2	110.9
<b>EARLY ADULTHOOD (20-29)</b>	9	7	2	169.3	172.4	159.1	3	2	1	49.8	43.1	72.5
<b>YOUNG ADULTHOOD (30-44)</b>	25	19	6	366.7	341.5	478.5	13	8	5	193.4	146.3	398.1
<b>MIDDLE ADULTHOOD (45-59)</b>	23	18	5	470.8	440.3	627.4	47	35	12	792.6	729.5	1060.1
<b>LATER ADULTHOOD (60-74)</b>	91	73	18	2317.3	2191.5	3020.1	137	100	37	2798.2	2613.7	3457.9
<b>OLDER ADULTHOOD (&gt;74)</b>	99	89	10	6962.0	7108.6	5882.4	165	132	33	8652.3	8735.9	8333.3
<b>Cause of Death</b>												
<b>Infectious And Parasitic Diseases (001-139)</b>	1	1	0	2.9	3.6	0.0	4	3	1	10.3	10.1	11.2
<b>Neoplasms (140-239)</b>	55	45	10	156.8	163.3	132.8	74	53	21	191.2	177.8	236.0
<b>Malignant Neoplasms (140-208)</b>	53	43	10	151.1	156.1	132.8	74	53	21	191.2	177.8	236.0
Stomach (151)	0	0	0	0.0	0.0	0.0	3	1	2	7.7	3.4	22.5
Colon (153)	6	6	0	17.1	21.8	0.0	8	6	2	20.7	20.1	22.5
Pancreas (157)	3	2	1	8.6	7.3	13.3	7	5	2	18.1	16.8	22.5
Trachea, Bronchus And Lung (162)	16	14	2	45.6	50.8	26.6	23	17	6	59.4	57.0	67.4
Breast (174-175)	3	1	2	8.6	3.6	26.6	6	5	1	15.5	16.8	11.2
Ovary (183)	2	2	0	5.7	7.3	0.0	1	1	0	2.6	3.4	0.0
Prostate (185)	4	3	1	11.4	10.9	13.3	6	3	3	15.5	10.1	33.7
Leukemia (204-208)	0	0	0	0.0	0.0	0.0	1	1	0	2.6	3.4	0.0
All Other Malignant Sites	19	15	4	54.2	54.4	53.1	19	14	5	49.1	47.0	56.2
<b>Endocrine, Nutritional and Metabolic Diseases (240-279)</b>	4	1	3	11.4	3.6	39.8	8	6	2	20.7	20.1	22.5
Diabetes Mellitus (250)	4	1	3	11.4	3.6	39.8	8	6	2	20.7	20.1	22.5
<b>Diseases Of Blood And Blood-Forming Organs (280-289)</b>	2	2	0	5.7	7.3	0.0	2	1	1	5.2	3.4	11.2
<b>Mental Disorders (290-319)</b>	1	1	0	2.9	3.6	0.0	3	3	0	7.7	10.1	0.0
<b>Diseases Of The Nervous System And Sense Organs (320-389)</b>	6	4	2	17.1	14.5	26.6	4	1	3	10.3	3.4	33.7
<b>Diseases Of The Circulatory System (390-459)</b>	118	99	19	336.4	359.3	252.3	202	155	47	521.8	519.9	528.2
Hypertensive Disease (401-405)	4	3	1	11.4	10.9	13.3	9	7	2	23.2	23.5	22.5
Ischaemic Heart Disease (410-414)	68	58	10	193.8	210.5	132.8	116	95	21	299.6	318.6	236.0
Acute Myocardial Infarction (410)	45	37	8	128.3	134.3	106.2	72	58	14	186.0	194.5	157.3
Other Forms Of Heart Disease (420-429)	12	10	2	34.2	36.3	26.6	25	19	6	64.6	63.7	67.4
Cerebrovascular Disease (430-438)	23	19	4	65.6	69.0	53.1	45	28	17	116.2	93.9	191.1
Diseases Of The Arteries And Capillaries (440-448)	4	3	1	11.4	10.9	13.3	6	5	1	15.5	16.8	11.2
<b>Diseases Of The Respiratory System (460-519)</b>	23	23	0	65.6	83.5	0.0	29	25	4	74.9	83.9	45.0
Influenza And Pneumonia (480-487)	11	11	0	31.4	39.9	0.0	15	14	1	38.7	47.0	11.2
Chronic Obstructive Pulmonary Disease (490-498)	8	8	0	22.8	29.0	0.0	11	8	3	28.4	26.8	33.7
<b>Diseases Of The Digestive System (520-579)</b>	10	10	0	28.5	36.3	0.0	12	7	5	31.0	23.5	56.2
Chronic Liver Disease And Cirrhosis (571)	2	2	0	5.7	7.3	0.0	5	2	3	12.9	6.7	33.7
<b>Disease Of The Genito-urinary System (580-629)</b>	1	1	0	2.9	3.6	0.0	4	3	1	10.3	10.1	11.2
<b>Complications Of Pregnancy, Childbirth And The Puerperium (630-676)</b>	0	0	0	0.0	0.0	0.0	1	0	1	2.6	0.0	11.2
<b>Diseases Of The Skin (680-709)</b>	1	1	0	2.9	3.6	0.0	1	1	0	2.6	3.4	0.0
<b>Diseases Of The Musculo-skeletal System (710-739)</b>	0	0	0	0.0	0.0	0.0	1	1	0	2.6	3.4	0.0
<b>Congenital Anomalies (740-759)</b>	1	1	0	2.9	3.6	0.0	5	3	2	12.9	10.1	22.5
<b>Certain Conditions Originating In The Perinatal Period (760-779)</b>	5	4	1	14.3	14.5	13.3	4	2	2	10.3	6.7	22.5
Disorders Relating To Short Gestation (765)	0	0	0	0.0	0.0	0.0	1	1	0	2.6	3.4	0.0
<b>Symptoms, Signs and Ill-Defined Conditions (780-799)</b>	1	0	1	2.9	0.0	13.3	5	4	1	12.9	13.4	11.2
SIDS (798)	0	0	0	0.0	0.0	0.0	4	3	1	10.3	10.1	11.2
<b>Injury And Poisoning (E800-E999)</b>	35	26	9	99.8	94.4	119.5	24	17	7	62.0	57.0	78.7
Motor Vehicle Accidents (E810-E825)	14	9	5	39.9	32.7	66.4	5	4	1	12.9	13.4	11.2
All Other Accidents (E800-E807, E826-E849)	9	9	0	25.7	32.7	0.0	11	6	5	28.4	20.1	56.2
Suicides (E950-E959)	4	3	1	11.4	10.9	13.3	5	5	0	12.9	16.8	0.0
Homicides (E960-E969)	7	5	2	20.0	18.1	26.6	3	2	1	7.7	6.7	11.2

## SELECTED VITAL STATISTICS BY RACE, BY COUNTY, 1986

ITEM	WARREN						WASHINGTON					
	NUMBER			RATE			NUMBER			RATE		
	Total	White	Black	Total	White	Black	Total	White	Black	Total	White	Black
<b>POPULATION</b>	6778	2730	4048	0.0	0.0	0.0	20105	9754	10351	0.0	0.0	0.0
<b>LIVE BIRTHS</b>	110	21	89	16.2	7.7	22.0	287	89	198	14.3	9.1	19.1
Age of Mother												
10-14	1	0	1	2.9	0.0	4.1	3	0	3	3.4	0.0	5.4
15-17	11	0	11	52.4	0.0	66.3	21	3	18	31.8	13.2	41.7
18-19	12	0	12	114.3	0.0	162.2	32	6	26	81.8	48.8	97.0
20-24	36	4	32	144.6	49.4	190.5	111	31	80	122.0	82.9	149.3
25-29	29	9	20	105.1	111.1	102.6	69	31	38	80.5	73.5	87.4
30-34	15	7	8	68.8	82.4	60.2	39	14	25	62.1	44.2	80.4
35-39	5	1	4	27.6	12.8	38.8	10	3	7	17.2	10.9	23.0
40-44	1	0	1	6.4	0.0	12.2	2	1	1	4.2	4.3	4.1
>44	0	0	0	0.0	0.0	0.0	0	0	0	0.0	0.0	0.0
<b>UNWED MOTHER BIRTH RATE</b>	61	1	60	43.7	2.1	65.1	141	6	135	31.3	3.0	53.3
Age of Mother												
10-14	1	0	1	2.9	0.0	4.1	3	0	3	3.4	0.0	5.4
15-17	11	0	11	52.4	0.0	66.3	18	0	18	27.3	0.0	41.7
18-19	10	0	10	95.2	0.0	135.1	25	2	23	63.9	16.3	85.8
20-24	19	0	19	76.3	0.0	113.1	58	1	57	63.7	2.7	106.3
25-29	11	0	11	39.9	0.0	56.4	24	2	22	28.0	4.7	50.6
30-34	6	1	5	27.5	11.8	37.6	11	1	10	17.5	3.2	32.2
35-39	2	0	2	11.0	0.0	19.4	2	0	2	3.4	0.0	6.6
40-44	1	0	1	6.4	0.0	12.2	0	0	0	0.0	0.0	0.0
>44	0	0	0	0.0	0.0	0.0	0	0	0	0.0	0.0	0.0
Birth Weight												
<1500 GM	3	0	3	2.7	0.0	3.4	5	0	5	1.7	0.0	2.5
1500-2499 GM	8	0	8	7.3	0.0	9.0	22	2	20	7.7	2.2	10.1
2500-3999 GM	92	18	74	83.6	85.7	83.1	238	75	163	82.9	84.3	82.3
≥4000 GM	7	3	4	6.4	14.3	4.5	22	12	10	7.7	13.5	5.1
<b>% OUT OF HOSPITAL BIRTHS</b>	1	0	1	0.9	0.0	1.1	5	0	5	1.7	0.0	2.5
<b>SPONTANEOUS ABORTION RATE</b>	7	0	7	5.0	0.0	7.6	10	6	4	2.2	3.0	1.6
Age of Mother												
10-14	0	0	0	0.0	0.0	0.0	0	0	0	0.0	0.0	0.0
15-17	0	0	0	0.0	0.0	0.0	1	0	1	1.5	0.0	2.3
18-19	2	0	2	19.0	0.0	27.0	1	1	0	2.6	8.1	0.0
20-24	5	0	5	20.1	0.0	29.8	1	1	0	1.1	2.7	0.0
25-29	0	0	0	0.0	0.0	0.0	3	2	1	3.5	4.7	2.3
30-34	0	0	0	0.0	0.0	0.0	3	1	2	4.8	3.2	6.4
35-39	0	0	0	0.0	0.0	0.0	1	1	0	1.7	3.6	0.0
40-44	0	0	0	0.0	0.0	0.0	0	0	0	0.0	0.0	0.0
>44	0	0	0	0.0	0.0	0.0	0	0	0	0.0	0.0	0.0
<b>INDUCED TERMINATION RATE</b>	17	4	13	12.2	8.4	14.1	48	27	21	10.7	13.7	8.3
Age of Recipient												
10-14	3	0	3	8.6	0.0	12.2	4	2	2	4.5	5.9	3.6
15-17	3	0	3	14.3	0.0	18.1	5	4	1	7.6	17.5	2.3
18-19	4	2	2	38.1	64.5	27.0	5	3	2	12.8	24.4	7.5
20-24	5	1	4	20.1	12.3	23.8	16	10	6	17.6	26.7	11.2
25-29	0	0	0	0.0	0.0	0.0	14	6	8	16.3	14.2	18.4
30-34	1	1	0	4.6	11.8	0.0	4	2	2	6.4	6.3	6.4
35-39	1	0	1	5.5	0.0	9.7	0	0	0	0.0	0.0	0.0
40-44	0	0	0	0.0	0.0	0.0	0	0	0	0.0	0.0	0.0
>44	0	0	0	0.0	0.0	0.0	0	0	0	0.0	0.0	0.0
<b>MARRIAGES</b>	43	14	29	6.3	5.1	7.2	150	79	71	7.5	8.1	6.9
<b>DIVORCES</b>	13	11	2	1.9	4.0	0.5	74	57	16	3.7	5.8	1.5

## SELECTED VITAL STATISTICS BY RACE, BY COUNTY, 1986

ITEM	WARREN						WASHINGTON					
	NUMBER			RATE			NUMBER			RATE		
	Total	White	Black	Total	White	Black	Total	White	Black	Total	White	Black
<b>TOTAL DEATHS</b>	84	44	40	12.4	16.1	9.9	231	121	110	11.5	12.4	10.6
<b>Lifestages</b>												
<b>INFANCY (&lt;1)</b>	1	0	1	9.1	0.0	11.2	5	2	3	17.4	22.5	15.2
<b>NEONATAL</b>	1	0	1	9.1	0.0	11.2	4	2	2	13.9	22.5	10.1
<b>POST-NEONATAL</b>	0	0	0	0.0	0.0	0.0	1	0	1	3.5	0.0	5.1
<b>EARLY CHILDHOOD (1-4)</b>	1	0	1	242.1	0.0	340.1	1	0	1	73.5	0.0	138.3
<b>LATER CHILDHOOD (5-14)</b>	0	0	0	0.0	0.0	0.0	1	0	1	28.4	0.0	47.5
<b>ADOLESCENCE (15-19)</b>	0	0	0	0.0	0.0	0.0	1	1	0	46.1	128.4	0.0
<b>EARLY ADULTHOOD (20-29)</b>	2	0	2	203.5	0.0	306.3	7	3	4	211.1	194.4	225.6
<b>YOUNG ADULTHOOD (30-44)</b>	4	2	2	395.6	444.4	356.5	12	2	10	367.1	113.6	662.7
<b>MIDDLE ADULTHOOD (45-59)</b>	10	5	5	996.0	938.1	1061.6	32	9	23	1151.1	604.8	1780.2
<b>LATER ADULTHOOD (60-74)</b>	29	15	14	3008.3	2895.8	3139.0	70	36	34	2887.8	2462.4	3534.3
<b>OLDER ADULTHOOD (&gt;74)</b>	37	22	15	9113.3	10232.6	7853.4	102	68	34	10344.8	11604.1	8500.0
<b>Cause of Death</b>												
<b>Infectious And Parasitic Diseases (001-139)</b>	1	0	1	14.8	0.0	24.7	3	1	2	14.9	10.3	19.3
<b>Neoplasms (140-239)</b>	25	12	13	368.8	439.6	321.1	39	24	15	194.0	246.1	144.9
<b>Malignant Neoplasms (140-208)</b>	24	12	12	354.1	439.6	296.4	39	24	15	194.0	246.1	144.9
<b>Stomach (151)</b>	1	0	1	14.8	0.0	24.7	0	0	0	0.0	0.0	0.0
<b>Colon (153)</b>	1	1	0	14.8	36.6	0.0	6	4	2	29.8	41.0	19.3
<b>Pancreas (157)</b>	2	1	1	29.5	36.6	24.7	1	1	0	5.0	10.3	0.0
<b>Trachea, Bronchus And Lung (162)</b>	8	5	3	118.0	183.2	74.1	12	8	4	59.7	82.0	38.6
<b>Breast (174-175)</b>	4	2	2	59.0	73.3	49.4	1	1	0	5.0	10.3	0.0
<b>Ovary (183)</b>	0	0	0	0.0	0.0	0.0	1	1	0	5.0	10.3	0.0
<b>Prostate (185)</b>	0	0	0	0.0	0.0	0.0	2	1	1	9.9	10.3	9.7
<b>Leukemia (204-208)</b>	0	0	0	0.0	0.0	0.0	1	1	0	5.0	10.3	0.0
<b>All Other Malignant Sites</b>	8	3	5	118.0	109.9	123.5	15	7	8	74.6	71.8	77.3
<b>Endocrine, Nutritional and Metabolic Diseases (240-279)</b>	1	0	1	14.8	0.0	24.7	10	6	4	49.7	61.5	38.6
<b>Diabetes Mellitus (250)</b>	0	0	0	0.0	0.0	0.0	7	6	1	34.8	61.5	9.7
<b>Diseases Of Blood And Blood-Forming Organs (280-289)</b>	1	1	0	14.8	36.6	0.0	0	0	0	0.0	0.0	0.0
<b>Mental Disorders (290-319)</b>	0	0	0	0.0	0.0	0.0	4	3	1	19.9	30.8	9.7
<b>Diseases Of The Nervous System And Sense Organs (320-389)</b>	0	0	0	0.0	0.0	0.0	4	3	1	19.9	30.8	9.7
<b>Diseases Of The Circulatory System (390-459)</b>	31	17	14	457.4	622.7	345.8	118	60	58	586.9	615.1	560.3
<b>Hypertensive Disease (401-405)</b>	1	0	1	14.8	0.0	24.7	4	1	3	19.9	10.3	29.0
<b>Ischaemic Heart Disease (410-414)</b>	12	8	4	177.0	293.0	98.8	50	28	22	248.7	287.1	212.5
<b>Acute Myocardial Infarction (410)</b>	5	2	3	73.8	73.3	74.1	28	13	15	139.3	133.3	144.9
<b>Other Forms Of Heart Disease (420-429)</b>	9	6	3	132.8	219.8	74.1	27	8	19	134.3	82.0	183.6
<b>Cerebrovascular Disease (430-438)</b>	8	2	6	118.0	73.3	148.2	20	15	5	99.5	153.8	48.3
<b>Diseases Of The Arteries And Capillaries (440-448)</b>	1	1	0	14.8	36.6	0.0	12	7	5	59.7	71.8	48.3
<b>Diseases Of The Respiratory System (460-519)</b>	6	5	1	88.5	183.2	24.7	15	9	6	74.6	92.3	58.0
<b>Influenza And Pneumonia (480-487)</b>	3	2	1	44.3	73.3	24.7	10	6	4	49.7	61.5	38.6
<b>Chronic Obstructive Pulmonary Disease (490-496)</b>	0	0	0	0.0	0.0	0.0	4	3	1	19.9	30.8	9.7
<b>Diseases Of The Digestive System (520-579)</b>	5	2	3	73.8	73.3	74.1	6	2	4	29.8	20.5	38.6
<b>Chronic Liver Disease And Cirrhosis (571)</b>	1	1	0	14.8	36.6	0.0	0	0	0	0.0	0.0	0.0
<b>Disease Of The Genito-Urinary System (580-629)</b>	4	4	0	59.0	146.5	0.0	6	4	2	29.8	41.0	19.3
<b>Complications Of Pregnancy Childbirth And The Puerperium (630-676)</b>	0	0	0	0.0	0.0	0.0	0	0	0	0.0	0.0	0.0
<b>Diseases Of The Skin (680-709)</b>	0	0	0	0.0	0.0	0.0	3	1	2	14.9	10.3	19.3
<b>Diseases Of The Musculo-Skeletal System (710-739)</b>	0	0	0	0.0	0.0	0.0	2	0	2	9.9	0.0	19.3
<b>Congenital Anomalies (740-759)</b>	0	0	0	0.0	0.0	0.0	2	1	1	9.9	10.3	9.7
<b>Certain Conditions Originating In The Perinatal Period (760-779)</b>	1	0	1	14.8	0.0	24.7	2	1	1	9.9	10.3	9.7
<b>Disorders Relating To Short Gestation (765)</b>	0	0	0	0.0	0.0	0.0	1	0	1	5.0	0.0	9.7
<b>Symptoms, Signs and Ill Defined Conditions (780-799)</b>	2	2	0	29.5	73.3	0.0	2	2	0	9.9	20.5	0.0
<b>SIDS (798)</b>	0	0	0	0.0	0.0	0.0	0	0	0	0.0	0.0	0.0
<b>Injury And Poisoning (E800-E999)</b>	7	1	6	103.3	36.6	148.2	15	4	11	74.6	41.0	106.3
<b>Motor Vehicle Accidents (E810-E825)</b>	2	1	1	29.5	36.6	24.7	8	3	5	39.8	30.8	48.3
<b>All Other Accidents (E800-E807, E826-E849)</b>	3	0	3	44.3	0.0	74.1	2	1	1	9.9	10.3	9.7
<b>Suicides (E950-E959)</b>	0	0	0	0.0	0.0	0.0	0	0	0	0.0	0.0	0.0
<b>Homicides (E960-E969)</b>	2	0	2	29.5	0.0	49.4	5	0	5	24.9	0.0	48.3

## SELECTED VITAL STATISTICS BY RACE, BY COUNTY, 1986

ITEM	WAYNE						WEBSTER					
	NUMBER			RATE			NUMBER			RATE		
	Total	White	Black	Total	White	Black	Total	White	Black	Total	White	Black
<b>POPULATION</b>	22706	18306	4400	0.0	0.0	0.0	2405	1185	1220	0.0	0.0	0.0
<b>LIVE BIRTHS</b>	368	263	102	16.2	14.4	23.2	38	13	25	15.8	11.0	20.5
Age of Mother												
10-14	1	1	0	1.0	1.3	0.0	1	0	1	7.3	0.0	11.1
15-17	27	16	11	38.5	30.1	64.3	2	0	2	25.0	0.0	39.2
18-19	46	29	17	115.9	101.0	154.5	4	0	4	125.0	0.0	200.0
20-24	137	99	37	145.1	135.6	172.9	15	5	10	145.6	128.2	156.2
25-29	91	65	25	106.2	96.3	137.4	7	4	3	80.5	81.6	78.9
30-34	48	40	7	57.6	57.6	50.4	7	4	3	79.5	93.0	66.7
35-39	13	11	2	18.7	18.7	18.7	1	0	1	19.2	0.0	50.0
40-44	4	2	2	6.7	4.0	19.4	1	0	1	19.2	0.0	45.5
>44	1	0	1	1.7	0.0	10.8	0	0	0	0.0	0.0	0.0
<b>UNWED MOTHER BIRTH RATE</b>	97	35	62	19.3	8.7	60.4	14	0	14	28.3	0.0	53.8
Age of Mother												
10-14	0	0	0	0.0	0.0	0.0	1	0	1	7.3	0.0	11.1
15-17	15	4	11	21.4	7.5	64.3	2	0	2	25.0	0.0	39.2
18-19	23	8	15	57.9	27.9	136.4	3	0	3	93.7	0.0	150.0
20-24	36	13	23	38.1	17.8	107.5	5	0	5	48.5	0.0	78.1
25-29	14	6	8	16.3	8.9	44.0	2	0	2	23.0	0.0	52.6
30-34	8	4	4	9.6	5.8	28.8	0	0	0	0.0	0.0	0.0
35-39	0	0	0	0.0	0.0	0.0	0	0	0	0.0	0.0	0.0
40-44	1	0	1	1.7	0.0	9.7	1	0	1	19.2	0.0	45.5
>44	0	0	0	0.0	0.0	0.0	0	0	0	0.0	0.0	0.0
Birth Weight												
<1500 GM	4	0	4	1.1	0.0	3.9	3	1	2	7.9	7.7	8.0
1500-2499 GM	28	15	13	7.6	5.7	12.7	1	1	0	2.6	7.7	0.0
2500-3999 GM	280	201	77	76.1	76.4	75.5	31	8	23	81.6	61.5	92.0
≥4000 GM	56	47	8	15.2	17.9	7.8	3	3	0	7.9	23.1	0.0
<b>% OUT OF HOSPITAL BIRTHS</b>	0	0	0	0.0	0.0	0.0	1	0	1	2.6	0.0	4.0
<b>SPONTANEOUS ABORTION RATE</b>	31	24	6	6.2	6.0	5.8	0	0	0	0.0	0.0	0.0
Age of Mother												
10-14	1	1	0	1.0	1.3	0.0	0	0	0	0.0	0.0	0.0
15-17	3	3	0	4.3	5.6	0.0	0	0	0	0.0	0.0	0.0
18-19	2	1	1	5.0	3.5	9.1	0	0	0	0.0	0.0	0.0
20-24	14	12	2	14.8	16.4	9.3	0	0	0	0.0	0.0	0.0
25-29	5	4	1	5.8	5.9	5.5	0	0	0	0.0	0.0	0.0
30-34	4	2	2	4.8	2.9	14.4	0	0	0	0.0	0.0	0.0
35-39	1	0	0	1.4	0.0	0.0	0	0	0	0.0	0.0	0.0
40-44	1	1	0	1.7	2.0	0.0	0	0	0	0.0	0.0	0.0
>44	0	0	0	0.0	0.0	0.0	0	0	0	0.0	0.0	0.0
<b>INDUCED TERMINATION RATE</b>	24	22	2	4.8	5.5	1.9	8	3	5	16.2	12.8	19.2
Age of Recipient												
10-14	1	1	0	1.0	1.3	0.0	0	0	0	0.0	0.0	0.0
15-17	6	5	1	8.5	9.4	5.8	1	1	0	12.5	34.5	0.0
18-19	3	3	0	7.6	10.5	0.0	0	0	0	0.0	0.0	0.0
20-24	6	5	1	6.4	6.8	4.7	3	0	3	29.1	0.0	46.9
25-29	6	6	0	7.0	8.9	0.0	0	0	0	0.0	0.0	0.0
30-34	0	0	0	0.0	0.0	0.0	3	1	2	34.1	23.3	44.4
35-39	1	1	0	1.4	1.7	0.0	0	0	0	0.0	0.0	0.0
40-44	1	1	0	1.7	2.0	0.0	1	1	0	19.2	33.3	0.0
>44	0	0	0	0.0	0.0	0.0	0	0	0	0.0	0.0	0.0
<b>MARRIAGES</b>	230	196	32	10.1	10.7	7.3	13	6	7	5.4	5.1	5.7
<b>DIVORCES</b>	111	97	10	4.9	5.3	2.3	11	5	5	4.6	4.2	4.1

## SELECTED VITAL STATISTICS BY RACE, BY COUNTY, 1986

ITEM	WAYNE						WEBSTER					
	NUMBER			RATE			NUMBER			RATE		
	Total	White	Black	Total	White	Black	Total	White	Black	Total	White	Black
<b>TOTAL DEATHS</b>	231	200	31	10.2	10.9	7.0	29	13	16	12.1	11.0	13.1
<b>Lifestages</b>												
<b>INFANCY (&lt;1)</b>	5	3	2	13.6	11.4	19.6	0	0	0	0.0	0.0	0.0
<b>NEONATAL</b>	3	1	2	8.2	3.8	19.6	0	0	0	0.0	0.0	0.0
<b>POST-NEONATAL</b>	2	2	0	5.4	7.6	0.0	0	0	0	0.0	0.0	0.0
<b>EARLY CHILDHOOD (1-4)</b>	1	1	0	67.7	91.9	0.0	0	0	0	0.0	0.0	0.0
<b>LATER CHILDHOOD (5-14)</b>	2	2	0	50.7	65.4	0.0	0	0	0	0.0	0.0	0.0
<b>ADOLESCENCE (15-19)</b>	3	3	0	138.4	180.8	0.0	0	0	0	0.0	0.0	0.0
<b>EARLY ADULTHOOD (20-29)</b>	9	7	2	247.3	247.3	246.9	1	0	1	268.1	0.0	502.5
<b>YOUNG ADULTHOOD (30-44)</b>	5	5	0	119.1	141.8	0.0	2	0	2	503.8	0.0	1149.4
<b>MIDDLE ADULTHOOD (45-59)</b>	32	28	4	943.1	966.5	806.5	4	2	2	1117.3	1030.9	1219.5
<b>LATER ADULTHOOD (60-74)</b>	75	65	10	2865.9	2927.9	2518.9	7	3	4	2280.1	1604.3	3333.3
<b>OLDER ADULTHOOD (&gt;74)</b>	99	86	13	10975.6	11241.8	9489.0	15	8	7	3157.9	3793.1	2500.0
<b>Cause of Death</b>												
<b>Infectious And Parasitic Diseases (001-138)</b>	4	3	1	17.6	16.4	22.7	2	0	2	83.2	0.0	163.9
<b>Neoplasms (140-239)</b>	45	40	5	198.2	218.5	113.6	2	0	2	83.2	0.0	163.9
<b>Malignant Neoplasms (140-208)</b>	44	39	5	193.8	213.0	113.6	2	0	2	83.2	0.0	163.9
<b>Stomach (151)</b>	0	0	0	0.0	0.0	0.0	0	0	0	0.0	0.0	0.0
<b>Colon (153)</b>	3	3	0	13.2	16.4	0.0	1	0	1	41.6	0.0	82.0
<b>Pancreas (157)</b>	3	3	0	13.2	16.4	0.0	0	0	0	0.0	0.0	0.0
<b>Trachea, Bronchus And Lung (162)</b>	14	12	2	61.7	65.6	45.5	0	0	0	0.0	0.0	0.0
<b>Breast (174-175)</b>	4	4	0	17.6	21.9	0.0	0	0	0	0.0	0.0	0.0
<b>Ovary (183)</b>	0	0	0	0.0	0.0	0.0	0	0	0	0.0	0.0	0.0
<b>Prostate (185)</b>	3	3	0	13.2	16.4	0.0	0	0	0	0.0	0.0	0.0
<b>Leukemia (204-208)</b>	1	1	0	4.4	5.5	0.0	0	0	0	0.0	0.0	0.0
<b>All Other Malignant Sites</b>	16	13	3	70.5	71.0	68.2	1	0	1	41.6	0.0	82.0
<b>Endocrine, Nutritional and Metabolic Diseases (240-279)</b>	6	3	3	26.4	16.4	68.2	0	0	0	0.0	0.0	0.0
<b>Diabetes Mellitus (250)</b>	5	3	2	22.0	16.4	45.5	0	0	0	0.0	0.0	0.0
<b>Diseases Of Blood And Blood-Forming Organs (280-289)</b>	0	0	0	0.0	0.0	0.0	0	0	0	0.0	0.0	0.0
<b>Mental Disorders (290-319)</b>	0	0	0	0.0	0.0	0.0	0	0	0	0.0	0.0	0.0
<b>Diseases Of The Nervous System And Sense Organs (320-389)</b>	4	3	1	17.6	16.4	22.7	2	1	1	83.2	84.4	82.0
<b>Diseases Of The Circulatory System (390-459)</b>	123	104	19	541.7	568.1	431.8	19	11	8	790.0	928.3	655.7
<b>Hypertensive Disease (401-405)</b>	5	4	1	22.0	21.9	22.7	0	0	0	0.0	0.0	0.0
<b>Ischaemic Heart Disease (410-414)</b>	72	62	10	317.1	338.7	227.3	8	7	1	332.6	590.7	82.0
<b>Acute Myocardial Infarction (410)</b>	41	33	8	180.6	180.3	181.8	6	5	1	249.5	421.9	82.0
<b>Other Forms Of Heart Disease (420-429)</b>	19	16	3	83.7	87.4	68.2	6	3	3	249.5	253.2	245.9
<b>Cerebrovascular Disease (430-438)</b>	22	18	4	96.9	98.3	90.9	4	0	4	166.3	0.0	327.9
<b>Diseases Of The Arteries And Capillaries (440-448)</b>	5	4	1	22.0	21.9	22.7	1	1	0	41.6	84.4	0.0
<b>Diseases Of The Respiratory System (460-519)</b>	10	10	0	44.0	54.6	0.0	0	0	0	0.0	0.0	0.0
<b>Influenza And Pneumonia (480-487)</b>	3	3	0	13.2	16.4	0.0	0	0	0	0.0	0.0	0.0
<b>Chronic Obstructive Pulmonary Disease (490-496)</b>	5	5	0	22.0	27.3	0.0	0	0	0	0.0	0.0	0.0
<b>Diseases Of The Digestive System (520-579)</b>	8	8	0	35.2	43.7	0.0	0	0	0	0.0	0.0	0.0
<b>Chronic Liver Disease And Cirrhosis (571)</b>	3	3	0	13.2	16.4	0.0	0	0	0	0.0	0.0	0.0
<b>Disease Of The Genito-urinary System (580-629)</b>	5	5	0	22.0	27.3	0.0	0	0	0	0.0	0.0	0.0
<b>Complications Of Pregnancy Childbirth And The Puerperium (630-676)</b>	0	0	0	0.0	0.0	0.0	0	0	0	0.0	0.0	0.0
<b>Diseases Of The Skin (680-709)</b>	1	1	0	4.4	5.5	0.0	0	0	0	0.0	0.0	0.0
<b>Diseases Of The Musculo-skeletal System (710-739)</b>	0	0	0	0.0	0.0	0.0	0	0	0	0.0	0.0	0.0
<b>Congenital Anomalies (740-759)</b>	1	1	0	4.4	5.5	0.0	1	1	0	41.6	84.4	0.0
<b>Certain Conditions Originating In The Perinatal Period (760-779)</b>	2	1	1	8.8	5.5	22.7	0	0	0	0.0	0.0	0.0
<b>Disorders Relating To Short Gestation (765)</b>	0	0	0	0.0	0.0	0.0	0	0	0	0.0	0.0	0.0
<b>Symptoms, Signs and Ill Defined Conditions (780-799)</b>	1	1	0	4.4	5.5	0.0	1	0	1	41.6	0.0	82.0
<b>SIDS (798)</b>	0	0	0	0.0	0.0	0.0	0	0	0	0.0	0.0	0.0
<b>Injury And Poisoning (E800-E999)</b>	21	20	1	92.5	109.3	22.7	2	0	2	83.2	0.0	163.9
<b>Motor Vehicle Accidents (E810-E825)</b>	7	6	1	30.8	32.8	22.7	1	0	1	41.6	0.0	82.0
<b>All Other Accidents (E800-E807, E826-E849)</b>	9	9	0	39.6	49.2	0.0	0	0	0	0.0	0.0	0.0
<b>Suicides (E950-E959)</b>	1	1	0	4.4	5.5	0.0	1	0	1	41.6	0.0	82.0
<b>Homicides (E960-E969)</b>	4	4	0	17.6	21.9	0.0	0	0	0	0.0	0.0	0.0

## SELECTED VITAL STATISTICS BY RACE, BY COUNTY, 1986

ITEM	WHEELER						WHITE					
	NUMBER			RATE			NUMBER			RATE		
	Total	White	Black	Total	White	Black	Total	White	Black	Total	White	Black
<b>POPULATION</b>	5080	3566	1514	0.0	0.0	0.0	11067	10600	467	0.0	0.0	0.0
<b>LIVE BIRTHS</b>	64	45	19	12.6	12.6	12.5	134	132	2	12.1	12.5	4.3
Age of Mother												
10-14	1	1	0	4.6	7.9	0.0	0	0	0	0.0	0.0	0.0
15-17	7	5	2	44.6	51.5	33.3	10	9	1	34.8	34.2	41.7
18-19	11	8	3	134.1	142.9	115.4	19	19	0	71.4	76.3	0.0
20-24	19	14	5	123.4	134.6	100.0	46	45	1	106.5	111.4	35.7
25-29	11	6	5	61.5	48.4	90.9	40	40	0	111.1	117.6	0.0
30-34	11	7	4	62.5	54.7	83.3	16	16	0	38.6	40.4	0.0
35-39	4	4	0	29.6	40.4	0.0	3	3	0	8.2	8.5	0.0
40-44	0	0	0	0.0	0.0	0.0	0	0	0	0.0	0.0	0.0
>44	0	0	0	0.0	0.0	0.0	0	0	0	0.0	0.0	0.0
<b>UNWED MOTHER BIRTH RATE</b>	13	6	7	13.1	8.7	22.8	13	11	2	5.3	4.7	15.2
Age of Mother												
10-14	0	0	0	0.0	0.0	0.0	0	0	0	0.0	0.0	0.0
15-17	3	1	2	19.1	10.3	33.3	3	2	1	10.5	7.6	41.7
18-19	3	1	2	36.6	17.9	76.9	2	2	0	7.5	8.0	0.0
20-24	4	1	3	26.0	9.6	60.0	6	5	1	13.9	12.4	35.7
25-29	2	2	0	11.2	16.1	0.0	2	2	0	5.6	5.9	0.0
30-34	0	0	0	0.0	0.0	0.0	0	0	0	0.0	0.0	0.0
35-39	1	1	0	7.4	10.1	0.0	0	0	0	0.0	0.0	0.0
40-44	0	0	0	0.0	0.0	0.0	0	0	0	0.0	0.0	0.0
>44	0	0	0	0.0	0.0	0.0	0	0	0	0.0	0.0	0.0
Birth Weight												
<1500 GM	0	0	0	0.0	0.0	0.0	2	1	1	1.5	0.8	50.0
1500-2499 GM	1	1	0	1.6	2.2	0.0	2	2	0	1.5	1.5	0.0
2500-3999 GM	59	41	18	92.2	91.1	94.7	117	116	1	87.3	87.9	50.0
≥4000 GM	4	3	1	6.2	6.7	5.3	13	13	0	9.7	9.8	0.0
<b>% OUT OF HOSPITAL BIRTHS</b>	0	0	0	0.0	0.0	0.0	1	1	0	0.7	0.8	0.0
<b>SPONTANEOUS ABORTION RATE</b>	3	0	3	3.0	0.0	9.8	12	11	1	4.9	4.7	7.6
Age of Mother												
10-14	0	0	0	0.0	0.0	0.0	0	0	0	0.0	0.0	0.0
15-17	0	0	0	0.0	0.0	0.0	2	2	0	7.0	7.6	0.0
18-19	0	0	0	0.0	0.0	0.0	3	2	1	11.3	8.0	58.8
20-24	2	0	2	13.0	0.0	40.0	1	1	0	2.3	2.5	0.0
25-29	0	0	0	0.0	0.0	0.0	0	0	0	0.0	0.0	0.0
30-34	0	0	0	0.0	0.0	0.0	5	5	0	12.1	12.6	0.0
35-39	1	0	1	7.4	0.0	27.8	1	1	0	2.7	2.8	0.0
40-44	0	0	0	0.0	0.0	0.0	0	0	0	0.0	0.0	0.0
>44	0	0	0	0.0	0.0	0.0	0	0	0	0.0	0.0	0.0
<b>INDUCED TERMINATION RATE</b>	2	1	1	2.0	1.5	3.3	34	30	3	13.9	12.9	22.7
Age of Recipient												
10-14	0	0	0	0.0	0.0	0.0	0	0	0	0.0	0.0	0.0
15-17	0	0	0	0.0	0.0	0.0	4	4	0	13.9	15.2	0.0
18-19	1	1	0	12.2	17.9	0.0	4	3	1	15.0	12.0	58.8
20-24	1	0	1	6.5	0.0	20.0	14	12	2	32.4	29.7	71.4
25-29	0	0	0	0.0	0.0	0.0	5	5	0	13.9	14.7	0.0
30-34	0	0	0	0.0	0.0	0.0	5	4	0	12.1	10.1	0.0
35-39	0	0	0	0.0	0.0	0.0	2	2	0	5.5	5.6	0.0
40-44	0	0	0	0.0	0.0	0.0	0	0	0	0.0	0.0	0.0
>44	0	0	0	0.0	0.0	0.0	0	0	0	0.0	0.0	0.0
<b>MARRIAGES</b>	44	33	11	8.7	9.3	7.3	113	110	2	10.2	10.4	4.3
<b>DIVORCES</b>	25	22	2	4.9	6.2	1.3	64	61	1	5.8	5.8	2.1

## SELECTED VITAL STATISTICS BY RACE, BY COUNTY, 1986

ITEM	WHEELER						WHITE					
	NUMBER			RATE			NUMBER			RATE		
	Total	White	Black	Total	White	Black	Total	White	Black	Total	White	Black
<b>TOTAL DEATHS</b>	56	41	15	11.0	11.5	9.9	111	106	5	10.0	10.0	10.7
<b>Lifestages</b>												
<b>INFANCY (&lt;1)</b>	0	0	0	0.0	0.0	0.0	2	1	1	14.9	7.6	500.0
<b>NEONATAL</b>	0	0	0	0.0	0.0	0.0	2	1	1	14.9	7.6	500.0
<b>POST-NEONATAL</b>	0	0	0	0.0	0.0	0.0	0	0	0	0.0	0.0	0.0
<b>EARLY CHILDHOOD (1-4)</b>	0	0	0	0.0	0.0	0.0	0	0	0	0.0	0.0	0.0
<b>LATER CHILDHOOD (5-14)</b>	1	0	1	110.5	0.0	290.7	1	1	0	61.4	65.2	0.0
<b>ADOLESCENCE (15-19)</b>	0	0	0	0.0	0.0	0.0	1	1	0	91.1	98.0	0.0
<b>EARLY ADULTHOOD (20-29)</b>	1	0	1	152.0	0.0	492.6	3	3	0	183.8	194.3	0.0
<b>YOUNG ADULTHOOD (30-44)</b>	1	0	1	117.5	0.0	440.5	3	3	0	140.3	145.6	0.0
<b>MIDDLE ADULTHOOD (45-59)</b>	9	7	2	1329.4	1272.7	1574.8	9	7	2	552.5	440.0	5263.2
<b>LATER ADULTHOOD (60-74)</b>	15	10	5	1950.6	1757.5	2500.0	38	37	1	2405.1	2396.4	2777.8
<b>OLDER ADULTHOOD (&gt;74)</b>	29	24	5	9666.7	10344.8	7352.9	54	53	1	8477.2	8493.6	7692.3
<b>Cause of Death</b>												
<b>Infectious And Parasitic Diseases (001-139)</b>	0	0	0	0.0	0.0	0.0	0	0	0	0.0	0.0	0.0
<b>Neoplasms (140-239)</b>	11	9	2	216.5	252.4	132.1	21	20	1	189.8	188.7	214.1
<b>Malignant Neoplasms (140-208)</b>	11	9	2	216.5	252.4	132.1	21	20	1	189.8	188.7	214.1
<b>Stomach (151)</b>	0	0	0	0.0	0.0	0.0	1	1	0	9.0	9.4	0.0
<b>Colon (153)</b>	0	0	0	0.0	0.0	0.0	1	1	0	9.0	9.4	0.0
<b>Pancreas (157)</b>	0	0	0	0.0	0.0	0.0	1	1	0	9.0	9.4	0.0
<b>Trachea, Bronchus And Lung (162)</b>	6	5	1	118.1	140.2	66.1	8	7	1	72.3	66.0	214.1
<b>Breast (174-175)</b>	0	0	0	0.0	0.0	0.0	3	3	0	27.1	28.3	0.0
<b>Ovary (183)</b>	0	0	0	0.0	0.0	0.0	1	1	0	9.0	9.4	0.0
<b>Prostate (185)</b>	3	3	0	59.1	84.1	0.0	0	0	0	0.0	0.0	0.0
<b>Leukemia (204-208)</b>	0	0	0	0.0	0.0	0.0	1	1	0	9.0	9.4	0.0
<b>All Other Malignant Sites</b>	2	1	1	39.4	28.0	66.1	5	5	0	45.2	47.2	0.0
<b>Endocrine, Nutritional and Metabolic Diseases (240-279)</b>	0	0	0	0.0	0.0	0.0	2	2	0	18.1	18.9	0.0
<b>Diabetes Mellitus (250)</b>	0	0	0	0.0	0.0	0.0	1	1	0	9.0	9.4	0.0
<b>Diseases Of Blood And Blood-Forming Organs (280-289)</b>	0	0	0	0.0	0.0	0.0	0	0	0	0.0	0.0	0.0
<b>Mental Disorders (290-319)</b>	0	0	0	0.0	0.0	0.0	0	0	0	0.0	0.0	0.0
<b>Diseases Of The Nervous System And Sense Organs (320-389)</b>	0	0	0	0.0	0.0	0.0	0	0	0	0.0	0.0	0.0
<b>Diseases Of The Circulatory System (390-459)</b>	31	24	7	610.2	673.0	462.4	62	60	2	560.2	566.0	428.3
<b>Hypertensive Disease (401-405)</b>	1	1	0	19.7	28.0	0.0	1	1	0	9.0	9.4	0.0
<b>Ischaemic Heart Disease (410-414)</b>	12	11	1	236.2	308.5	66.1	22	21	1	198.8	198.1	214.1
<b>Acute Myocardial Infarction (410)</b>	9	8	1	177.2	224.3	66.1	16	15	1	144.6	141.5	214.1
<b>Other Forms Of Heart Disease (420-429)</b>	9	4	5	177.2	112.2	330.3	18	17	1	162.6	160.4	214.1
<b>Cerebrovascular Disease (430-438)</b>	7	6	1	137.8	168.3	66.1	17	17	0	153.6	160.4	0.0
<b>Diseases Of The Arteries And Capillaries (440-448)</b>	1	1	0	19.7	28.0	0.0	3	3	0	27.1	28.3	0.0
<b>Diseases Of The Respiratory System (460-519)</b>	4	4	0	78.7	112.2	0.0	6	6	0	54.2	56.6	0.0
<b>Influenza And Pneumonia (480-487)</b>	3	3	0	59.1	84.1	0.0	1	1	0	9.0	9.4	0.0
<b>Chronic Obstructive Pulmonary Disease (490-496)</b>	0	0	0	0.0	0.0	0.0	5	5	0	45.2	47.2	0.0
<b>Diseases Of The Digestive System (520-579)</b>	1	0	1	19.7	0.0	66.1	9	8	1	81.3	75.5	214.1
<b>Chronic Liver Disease And Cirrhosis (571)</b>	1	0	1	19.7	0.0	66.1	2	2	0	18.1	18.9	0.0
<b>Disease Of The Genito-Urinary System (580-629)</b>	3	1	2	59.1	28.0	132.1	3	3	0	27.1	28.3	0.0
<b>Complications Of Pregnancy, Childbirth And The Puerperium (630-676)</b>	0	0	0	0.0	0.0	0.0	0	0	0	0.0	0.0	0.0
<b>Diseases Of The Skin (680-708)</b>	1	1	0	19.7	28.0	0.0	0	0	0	0.0	0.0	0.0
<b>Diseases Of The Musculo-Skeletal System (710-739)</b>	0	0	0	0.0	0.0	0.0	0	0	0	0.0	0.0	0.0
<b>Congenital Anomalies (740-759)</b>	0	0	0	0.0	0.0	0.0	0	0	0	0.0	0.0	0.0
<b>Certain Conditions Originating In The Perinatal Period (760-778)</b>	0	0	0	0.0	0.0	0.0	1	0	1	9.0	0.0	214.1
<b>Disorders Relating To Short Gestation (765)</b>	0	0	0	0.0	0.0	0.0	0	0	0	0.0	0.0	0.0
<b>Symptoms, Signs and Ill Defined Conditions (780-799)</b>	0	0	0	0.0	0.0	0.0	0	0	0	0.0	0.0	0.0
<b>SIDS (798)</b>	0	0	0	0.0	0.0	0.0	0	0	0	0.0	0.0	0.0
<b>Injury And Poisoning (E800-E999)</b>	5	2	3	98.4	56.1	198.2	7	7	0	63.3	66.0	0.0
<b>Motor Vehicle Accidents (E810-E825)</b>	0	0	0	0.0	0.0	0.0	4	4	0	36.1	37.7	0.0
<b>All Other Accidents (E800-E807, E826-E949)</b>	3	0	3	59.1	0.0	198.2	1	1	0	9.0	9.4	0.0
<b>Suicides (E950-E959)</b>	1	1	0	19.7	28.0	0.0	0	0	0	0.0	0.0	0.0
<b>Homicides (E960-E969)</b>	1	1	0	19.7	28.0	0.0	1	1	0	9.0	9.4	0.0



## SELECTED VITAL STATISTICS BY RACE, BY COUNTY, 1986

ITEM	WHITFIELD						WILCOX					
	NUMBER			RATE			NUMBER			RATE		
	Total	White	Black	Total	White	Black	Total	White	Black	Total	White	Black
<b>POPULATION</b>	72606	69221	3385	0.0	0.0	0.0	7731	5261	2470	0.0	0.0	0.0
<b>LIVE BIRTHS</b>	1050	1003	42	14.5	14.5	12.4	97	55	42	12.5	10.5	17.0
Age of Mother												
10-14	3	2	1	1.0	0.7	7.3	0	0	0	0.0	0.0	0.0
15-17	101	98	3	49.1	50.1	30.3	14	5	9	63.1	36.5	105.9
18-19	142	137	5	115.8	116.0	111.1	15	11	4	125.0	146.7	88.9
20-24	406	387	18	127.6	128.4	106.5	32	14	18	113.5	82.4	160.7
25-29	244	231	12	79.3	78.8	82.2	25	16	9	95.4	90.9	104.7
30-34	124	118	3	40.7	40.6	20.5	6	5	1	22.0	25.9	12.5
35-39	25	25	0	9.8	10.2	0.0	5	4	1	23.8	26.8	16.4
40-44	5	5	0	2.3	2.4	0.0	0	0	0	0.0	0.0	0.0
>44	0	0	0	0.0	0.0	0.0	0	0	0	0.0	0.0	0.0
<b>UNWED MOTHER BIRTH RATE</b>	153	123	29	8.9	7.5	36.4	34	3	31	21.8	2.9	59.3
Age of Mother												
10-14	1	0	1	0.3	0.0	7.3	0	0	0	0.0	0.0	0.0
15-17	38	35	3	18.5	17.9	30.3	10	1	9	45.0	7.3	105.9
18-19	24	19	5	19.6	16.1	111.1	5	1	4	41.7	13.3	88.9
20-24	59	45	14	18.5	14.9	82.8	13	1	12	46.1	5.9	107.1
25-29	22	16	6	7.2	5.5	41.1	6	0	6	22.9	0.0	69.8
30-34	8	7	0	2.6	2.4	0.0	0	0	0	0.0	0.0	0.0
35-39	1	1	0	0.4	0.4	0.0	0	0	0	0.0	0.0	0.0
40-44	0	0	0	0.0	0.0	0.0	0	0	0	0.0	0.0	0.0
>44	0	0	0	0.0	0.0	0.0	0	0	0	0.0	0.0	0.0
Birth Weight												
<1500 GM	16	16	0	1.5	1.6	0.0	1	0	1	1.0	0.0	2.4
1500-2499 GM	74	69	5	7.0	6.9	11.9	7	2	5	7.2	3.6	11.9
2500-3999 GM	855	813	37	81.4	81.1	88.1	81	46	35	83.5	83.6	83.3
≥4000 GM	105	105	0	10.0	10.5	0.0	8	7	1	8.2	12.7	2.4
<b>% OUT OF HOSPITAL BIRTHS</b>	11	11	0	1.0	1.1	0.0	0	0	0	0.0	0.0	0.0
<b>SPONTANEOUS ABORTION RATE</b>	78	76	2	4.5	4.6	2.5	5	2	3	3.2	1.9	5.7
Age of Mother												
10-14	1	0	1	0.3	0.0	7.3	0	0	0	0.0	0.0	0.0
15-17	7	7	0	3.4	3.6	0.0	0	0	0	0.0	0.0	0.0
18-19	11	11	0	9.0	9.3	0.0	0	0	0	0.0	0.0	0.0
20-24	26	25	1	8.2	8.3	5.9	3	2	1	10.6	11.8	8.9
25-29	20	20	0	6.5	6.8	0.0	0	0	0	0.0	0.0	0.0
30-34	9	9	0	3.0	3.1	0.0	2	0	2	7.3	0.0	25.0
35-39	3	3	0	1.2	1.2	0.0	0	0	0	0.0	0.0	0.0
40-44	0	0	0	0.0	0.0	0.0	0	0	0	0.0	0.0	0.0
>44	1	1	0	0.5	0.5	0.0	0	0	0	0.0	0.0	0.0
<b>INDUCED TERMINATION RATE</b>	275	232	40	15.9	14.1	50.2	15	10	5	9.6	9.6	9.6
Age of Recipient												
10-14	4	2	2	1.3	0.7	14.6	1	0	1	3.0	0.0	6.9
15-17	34	26	8	16.5	13.3	80.8	2	1	1	9.0	7.3	11.8
18-19	53	44	9	43.2	37.3	200.0	2	1	1	16.7	13.3	22.2
20-24	99	84	12	31.1	27.9	71.0	4	4	0	14.2	23.5	0.0
25-29	40	36	4	13.0	12.3	27.4	3	2	1	11.5	11.4	11.6
30-34	26	23	3	8.5	7.9	20.5	2	1	1	7.3	5.2	12.5
35-39	16	14	2	6.3	5.7	20.8	1	1	0	4.8	6.7	0.0
40-44	2	2	0	0.9	1.0	0.0	0	0	0	0.0	0.0	0.0
>44	1	1	0	0.5	0.5	0.0	0	0	0	0.0	0.0	0.0
<b>MARRIAGES</b>	531	512	14	7.3	7.4	4.1	67	50	17	8.7	9.5	6.9
<b>DIVORCES</b>	639	525	22	8.8	7.6	6.5	20	18	2	2.6	3.4	0.8

## SELECTED VITAL STATISTICS BY RACE, BY COUNTY, 1986

ITEM	WHITFIELD						WILCOX					
	NUMBER			RATE			NUMBER			RATE		
	Total	White	Black	Total	White	Black	Total	White	Black	Total	White	Black
<b>TOTAL DEATHS</b>	522	491	29	7.2	7.1	8.6	92	65	27	11.9	12.4	10.9
<b>Lifestages</b>												
<b>INFANCY (&lt;1)</b>	13	12	1	12.4	12.0	23.8	0	0	0	0.0	0.0	0.0
<b>NEONATAL</b>	7	7	0	6.7	7.0	0.0	0	0	0	0.0	0.0	0.0
<b>POST-NEONATAL</b>	6	5	1	5.7	5.0	23.8	0	0	0	0.0	0.0	0.0
<b>EARLY CHILDHOOD (1-4)</b>	2	1	0	42.9	22.8	0.0	0	0	0	0.0	0.0	0.0
<b>LATER CHILDHOOD (5-14)</b>	1	0	1	7.9	0.0	155.5	1	1	0	78.0	135.3	0.0
<b>ADOLESCENCE (15-19)</b>	8	8	0	119.7	125.7	0.0	0	0	0	0.0	0.0	0.0
<b>EARLY ADULTHOOD (20-29)</b>	11	9	2	88.7	76.9	291.5	4	3	1	368.0	419.0	269.5
<b>YOUNG ADULTHOOD (30-44)</b>	36	31	5	233.7	210.0	778.8	3	3	0	236.8	317.1	0.0
<b>MIDDLE ADULTHOOD (45-59)</b>	73	66	7	695.4	654.4	1699.0	10	3	7	853.2	334.8	2536.2
<b>LATER ADULTHOOD (60-74)</b>	168	159	8	2410.3	2378.1	2816.9	27	18	9	2311.6	2083.3	2960.5
<b>OLDER ADULTHOOD (&gt;74)</b>	210	205	5	9400.2	9557.1	5618.0	47	37	10	9670.8	10755.8	7042.2
<b>Cause of Death</b>												
<b>Infectious And Parasitic Diseases (001-139)</b>	10	10	0	13.8	14.4	0.0	1	0	1	12.9	0.0	40.5
<b>Neoplasms (140-239)</b>	120	109	11	165.3	157.5	325.0	16	12	4	207.0	228.1	161.9
<b>Malignant Neoplasms (140-208)</b>	119	108	11	163.9	156.0	325.0	16	12	4	207.0	228.1	161.9
<b>Stomach (151)</b>	1	1	0	1.4	1.4	0.0	0	0	0	0.0	0.0	0.0
<b>Colon (153)</b>	13	12	1	17.9	17.3	29.5	1	1	0	12.9	19.0	0.0
<b>Pancreas (157)</b>	6	6	0	8.3	8.7	0.0	1	1	0	12.9	19.0	0.0
<b>Trachea, Bronchus And Lung (162)</b>	36	33	3	49.6	47.7	88.6	5	4	1	64.7	76.0	40.5
<b>Breast (174-175)</b>	9	7	2	12.4	10.1	59.1	2	1	1	25.9	19.0	40.5
<b>Ovary (183)</b>	6	6	0	8.3	8.7	0.0	0	0	0	0.0	0.0	0.0
<b>Prostate (185)</b>	6	6	0	8.3	8.7	0.0	1	1	0	12.9	19.0	0.0
<b>Leukemia (204-208)</b>	5	5	0	6.9	7.2	0.0	0	0	0	0.0	0.0	0.0
<b>All Other Malignant Sites</b>	37	32	5	51.0	46.2	147.7	6	4	2	77.6	76.0	81.0
<b>Endocrine, Nutritional and Metabolic Diseases (240-279)</b>	10	10	0	13.8	14.4	0.0	1	1	0	12.9	19.0	0.0
<b>Diabetes Mellitus (250)</b>	8	8	0	11.0	11.6	0.0	1	1	0	12.9	19.0	0.0
<b>Diseases Of Blood And Blood-Forming Organs (280-289)</b>	1	1	0	1.4	1.4	0.0	2	1	1	25.9	19.0	40.5
<b>Mental Disorders (290-319)</b>	6	5	1	8.3	7.2	29.5	1	1	0	12.9	19.0	0.0
<b>Diseases Of The Nervous System And Sense Organs (320-389)</b>	9	8	0	12.4	11.6	0.0	1	1	0	12.9	19.0	0.0
<b>Diseases Of The Circulatory System (390-459)</b>	207	197	9	285.1	284.6	265.9	50	34	16	646.7	646.3	647.8
<b>Hypertensive Disease (401-405)</b>	6	6	0	8.3	8.7	0.0	0	0	0	0.0	0.0	0.0
<b>Ischaemic Heart Disease (410-414)</b>	100	97	3	137.7	140.1	88.6	26	18	8	336.3	342.1	323.9
<b>Acute Myocardial Infarction (410)</b>	66	64	2	90.9	92.5	59.1	24	17	7	310.4	323.1	283.4
<b>Other Forms Of Heart Disease (420-429)</b>	40	37	2	55.1	53.5	59.1	9	4	5	116.4	76.0	202.4
<b>Cerebrovascular Disease (430-438)</b>	43	40	3	59.2	57.8	88.6	13	11	2	168.2	209.1	81.0
<b>Diseases Of The Arteries And Capillaries (440-448)</b>	6	6	0	8.3	8.7	0.0	2	1	1	25.9	19.0	40.5
<b>Diseases Of The Respiratory System (480-519)</b>	68	68	0	93.7	98.2	0.0	4	3	1	51.7	57.0	40.5
<b>Influenza And Pneumonia (480-487)</b>	30	30	0	41.3	43.3	0.0	0	0	0	0.0	0.0	0.0
<b>Chronic Obstructive Pulmonary Disease (490-495)</b>	32	32	0	44.1	46.2	0.0	3	2	1	38.8	38.0	40.5
<b>Diseases Of The Digestive System (520-579)</b>	20	18	2	27.5	26.0	59.1	0	0	0	0.0	0.0	0.0
<b>Chronic Liver Disease And Cirrhosis (571)</b>	7	6	1	9.6	8.7	29.5	0	0	0	0.0	0.0	0.0
<b>Disease Of The Genitourinary System (580-629)</b>	10	10	0	13.8	14.4	0.0	1	0	1	12.9	0.0	40.5
<b>Complications Of Pregnancy, Childbirth And The Puerperium (630-676)</b>	0	0	0	0.0	0.0	0.0	0	0	0	0.0	0.0	0.0
<b>Diseases Of The Skin (680-709)</b>	2	2	0	2.8	2.9	0.0	2	1	1	25.9	19.0	40.5
<b>Diseases Of The Musculo-Skeletal System (710-739)</b>	2	2	0	2.8	2.9	0.0	0	0	0	0.0	0.0	0.0
<b>Congenital Anomalies (740-759)</b>	3	3	0	4.1	4.3	0.0	0	0	0	0.0	0.0	0.0
<b>Certain Conditions Originating In The Perinatal Period (760-779)</b>	6	6	0	8.3	8.7	0.0	0	0	0	0.0	0.0	0.0
<b>Disorders Relating To Short Gestation (765)</b>	1	1	0	1.4	1.4	0.0	0	0	0	0.0	0.0	0.0
<b>Symptoms, Signs and Ill-Defined Conditions (780-799)</b>	7	5	2	9.6	7.2	59.1	1	1	0	12.9	19.0	0.0
<b>SIDS (798)</b>	2	1	1	2.8	1.4	29.5	0	0	0	0.0	0.0	0.0
<b>Injury And Poisoning (E800-E999)</b>	41	37	4	56.5	53.5	118.2	12	10	2	155.2	190.1	81.0
<b>Motor Vehicle Accidents (E810-E825)</b>	19	18	1	26.2	26.0	29.5	4	4	0	51.7	76.0	0.0
<b>All Other Accidents (E800-E807, E826-E849)</b>	12	12	0	16.5	17.3	0.0	6	5	1	77.6	95.0	40.5
<b>Suicides (E950-E959)</b>	3	3	0	4.1	4.3	0.0	0	0	0	0.0	0.0	0.0
<b>Homicides (E960-E969)</b>	6	3	3	8.3	4.3	88.6	1	1	0	12.9	19.0	0.0

## SELECTED VITAL STATISTICS BY RACE, BY COUNTY, 1986

ITEM	WILKES						WILKINSON					
	NUMBER			RATE			NUMBER			RATE		
	Total	White	Black	Total	White	Black	Total	White	Black	Total	White	Black
<b>POPULATION</b>	11735	6323	5412	0.0	0.0	0.0	11237	6188	5049	0.0	0.0	0.0
<b>LIVE BIRTHS</b>	142	64	78	12.1	10.1	14.4	147	83	64	13.1	13.4	12.7
Age of Mother												
10-14	2	0	2	4.3	0.0	7.9	1	0	1	1.8	0.0	3.2
15-17	10	1	9	27.5	6.2	44.8	10	5	5	27.8	27.3	28.2
18-19	20	8	12	102.6	103.9	101.7	13	8	5	61.9	79.2	45.9
20-24	52	23	29	120.4	110.6	129.5	65	35	30	136.0	147.7	124.5
25-29	38	19	19	87.2	92.7	82.3	37	25	12	84.5	110.6	56.6
30-34	16	10	6	39.6	42.6	35.5	19	9	10	50.0	42.3	59.9
35-39	3	2	1	9.1	11.0	6.7	1	0	1	3.0	0.0	8.8
40-44	1	1	0	3.3	5.6	0.0	1	1	0	3.6	6.1	0.0
>44	0	0	0	0.0	0.0	0.0	0	0	0	0.0	0.0	0.0
<b>UNWED MOTHER BIRTH RATE</b>	58	5	53	23.5	4.0	43.5	51	11	40	20.5	8.2	35.2
Age of Mother												
10-14	2	0	2	4.3	0.0	7.9	1	0	1	1.8	0.0	3.2
15-17	9	0	9	24.8	0.0	44.8	5	2	3	13.9	10.9	16.9
18-19	11	3	8	56.4	39.0	67.8	5	1	4	23.8	9.9	36.7
20-24	24	2	22	55.6	9.6	98.2	24	4	20	50.2	16.9	83.0
25-29	8	0	8	18.3	0.0	34.6	10	3	7	22.8	13.3	33.0
30-34	4	0	4	9.9	0.0	23.7	5	1	4	13.2	4.7	24.0
35-39	0	0	0	0.0	0.0	0.0	1	0	1	3.0	0.0	8.8
40-44	0	0	0	0.0	0.0	0.0	0	0	0	0.0	0.0	0.0
>44	0	0	0	0.0	0.0	0.0	0	0	0	0.0	0.0	0.0
Birth Weight												
<1500 GM	3	0	3	2.1	0.0	3.8	5	2	3	3.4	2.4	4.7
1500-2499 GM	16	4	12	11.3	6.2	15.4	13	4	9	8.8	4.8	14.1
2500-3999 GM	115	55	60	81.0	85.9	76.9	114	64	50	77.6	77.1	78.1
≥4000 GM	8	5	3	5.6	7.8	3.8	15	13	2	10.2	15.7	3.1
<b>% OUT OF HOSPITAL BIRTHS</b>	1	0	1	0.7	0.0	1.3	1	0	1	0.7	0.0	1.6
<b>SPONTANEOUS ABORTION RATE</b>	6	4	2	2.4	3.2	1.6	16	7	9	6.4	5.2	7.9
Age of Mother												
10-14	0	0	0	0.0	0.0	0.0	0	0	0	0.0	0.0	0.0
15-17	0	0	0	0.0	0.0	0.0	1	0	1	2.8	0.0	5.6
18-19	1	0	1	5.1	0.0	8.5	0	0	0	0.0	0.0	0.0
20-24	0	0	0	0.0	0.0	0.0	7	5	2	14.6	21.1	8.3
25-29	3	2	1	6.9	9.8	4.3	6	2	4	13.7	8.8	18.9
30-34	1	1	0	2.5	4.3	0.0	1	0	1	2.6	0.0	6.0
35-39	0	0	0	0.0	0.0	0.0	0	0	0	0.0	0.0	0.0
40-44	1	1	0	3.3	5.6	0.0	0	0	0	0.0	0.0	0.0
>44	0	0	0	0.0	0.0	0.0	1	0	1	3.6	0.0	9.6
<b>INDUCED TERMINATION RATE</b>	25	9	16	10.1	7.2	13.1	22	11	10	8.9	8.2	8.8
Age of Recipient												
10-14	0	0	0	0.0	0.0	0.0	1	1	0	1.8	4.3	0.0
15-17	3	1	2	8.3	6.2	10.0	3	2	1	8.3	10.9	5.6
18-19	4	1	3	20.5	13.0	25.4	1	0	0	4.8	0.0	0.0
20-24	8	2	6	18.5	9.6	26.8	4	1	3	8.4	4.2	12.4
25-29	5	3	2	11.5	14.6	8.7	5	2	3	11.4	8.8	14.2
30-34	2	1	2	7.4	4.3	11.8	6	5	1	15.8	23.5	6.0
35-39	2	1	1	6.0	5.5	6.7	1	0	1	3.0	0.0	8.8
40-44	0	0	0	0.0	0.0	0.0	0	0	0	0.0	0.0	0.0
>44	0	0	0	0.0	0.0	0.0	1	0	1	3.6	0.0	9.6
<b>MARRIAGES</b>	78	48	29	6.6	7.6	5.4	88	59	29	7.8	9.5	5.7
<b>DIVORCES</b>	56	33	20	4.8	5.2	3.7	59	48	10	5.3	7.8	2.0

## SELECTED VITAL STATISTICS BY RACE, BY COUNTY, 1986

ITEM	WILKES						WILKINSON					
	NUMBER			RATE			NUMBER			RATE		
	Total	White	Black	Total	White	Black	Total	White	Black	Total	White	Black
<b>TOTAL DEATHS</b>	124	72	52	10.6	11.4	9.6	92	52	40	8.2	8.4	7.9
<b>Lifestages</b>												
<b>INFANCY (&lt;1)</b>	1	1	0	7.0	15.6	0.0	2	1	1	13.6	12.0	15.6
<b>NEONATAL</b>	1	1	0	7.0	15.6	0.0	2	1	1	13.6	12.0	15.6
<b>POST-NEONATAL</b>	0	0	0	0.0	0.0	0.0	0	0	0	0.0	0.0	0.0
<b>EARLY CHILDHOOD (1-4)</b>	0	0	0	0.0	0.0	0.0	1	0	1	125.8	0.0	212.3
<b>LATER CHILDHOOD (5-14)</b>	1	1	0	54.9	117.6	0.0	2	1	1	98.3	106.0	91.6
<b>ADOLESCENCE (15-19)</b>	0	0	0	0.0	0.0	0.0	2	2	0	166.8	352.1	0.0
<b>EARLY ADULTHOOD (20-29)</b>	2	1	1	116.1	118.9	113.5	3	0	3	161.4	0.0	337.5
<b>YOUNG ADULTHOOD (30-44)</b>	4	2	2	198.0	169.1	238.9	3	3	0	155.3	252.5	0.0
<b>MIDDLE ADULTHOOD (45-59)</b>	18	9	9	971.9	805.0	1226.2	12	4	8	774.7	399.6	1459.9
<b>LATER ADULTHOOD (60-74)</b>	44	22	22	2571.6	2159.0	3179.2	29	18	11	2222.2	2078.5	2505.7
<b>OLDER ADULTHOOD (&gt;74)</b>	54	36	18	8282.2	8612.4	7692.3	38	23	15	9134.6	9387.7	8771.9
<b>Cause of Death</b>												
<b>Infectious And Parasitic Diseases (001-139)</b>	3	2	1	25.6	31.6	18.5	1	1	0	8.9	16.2	0.0
<b>Neoplasms (140-239)</b>	29	18	11	247.1	284.7	203.3	21	15	6	186.9	242.4	118.8
<b>Malignant Neoplasms (140-208)</b>	29	18	11	247.1	284.7	203.3	21	15	6	186.9	242.4	118.8
<b>Stomach (151)</b>	1	0	1	8.5	0.0	18.5	0	0	0	0.0	0.0	0.0
<b>Colon (153)</b>	2	2	0	17.0	31.6	0.0	2	1	1	17.8	16.2	19.8
<b>Pancreas (157)</b>	1	1	0	8.5	15.8	0.0	0	0	0	0.0	0.0	0.0
<b>Trachea, Bronchus And Lung (162)</b>	7	3	4	59.7	47.4	73.9	8	6	2	71.2	97.0	39.6
<b>Breast (174-175)</b>	3	2	1	25.6	31.6	18.5	0	0	0	0.0	0.0	0.0
<b>Ovary (183)</b>	1	1	0	8.5	15.8	0.0	2	2	0	17.8	32.3	0.0
<b>Prostate (185)</b>	2	1	1	17.0	15.8	18.5	1	0	1	8.9	0.0	19.8
<b>Leukemia (204-208)</b>	3	2	1	25.6	31.6	18.5	0	0	0	0.0	0.0	0.0
<b>All Other Malignant Sites</b>	9	6	3	76.7	94.9	55.4	8	6	2	71.2	97.0	39.6
<b>Endocrine, Nutritional and Metabolic Diseases (240-279)</b>	3	3	0	25.6	47.4	0.0	3	1	2	26.7	16.2	39.6
<b>Diabetes Mellitus (250)</b>	1	1	0	8.5	15.8	0.0	3	1	2	26.7	16.2	39.6
<b>Diseases Of Blood And Blood-Forming Organs (280-289)</b>	0	0	0	0.0	0.0	0.0	2	0	2	17.8	0.0	39.6
<b>Mental Disorders (290-319)</b>	0	0	0	0.0	0.0	0.0	2	0	2	17.8	0.0	39.6
<b>Diseases Of The Nervous System And Sense Organs (320-389)</b>	1	0	1	8.5	0.0	18.5	0	0	0	0.0	0.0	0.0
<b>Diseases Of The Circulatory System (390-459)</b>	53	32	21	451.6	506.1	388.0	37	21	16	329.3	339.4	316.9
<b>Hypertensive Disease (401-405)</b>	0	0	0	0.0	0.0	0.0	3	2	1	26.7	32.3	19.8
<b>Ischaemic Heart Disease (410-414)</b>	33	21	12	281.2	332.1	221.7	19	13	6	169.1	210.1	118.8
<b>Acute Myocardial Infarction (410)</b>	18	12	6	153.4	189.8	110.9	9	7	2	80.1	113.1	39.6
<b>Other Forms Of Heart Disease (420-429)</b>	7	5	2	59.7	79.1	37.0	7	2	5	62.3	32.3	99.0
<b>Cerebrovascular Disease (430-438)</b>	13	6	7	110.8	94.9	129.3	5	3	2	44.5	48.5	39.6
<b>Diseases Of The Arteries And Capillaries (440-448)</b>	0	0	0	0.0	0.0	0.0	2	1	1	17.8	16.2	19.8
<b>Diseases Of The Respiratory System (480-519)</b>	12	10	2	102.3	158.2	37.0	6	3	3	53.4	48.5	59.4
<b>Influenza And Pneumonia (480-487)</b>	6	5	1	51.1	79.1	18.5	4	2	2	35.6	32.3	39.6
<b>Chronic Obstructive Pulmonary Disease (490-496)</b>	4	3	1	34.1	47.4	18.5	2	1	1	17.8	16.2	19.8
<b>Diseases Of The Digestive System (520-579)</b>	3	1	2	25.6	15.8	37.0	3	1	2	26.7	16.2	39.6
<b>Chronic Liver Disease And Cirrhosis (571)</b>	1	1	0	8.5	15.8	0.0	0	0	0	0.0	0.0	0.0
<b>Disease Of The Genito-urinary System (580-629)</b>	8	0	8	68.2	0.0	147.8	2	2	0	17.8	32.3	0.0
<b>Complications Of Pregnancy Childbirth And The Puerperium (630-676)</b>	0	0	0	0.0	0.0	0.0	0	0	0	0.0	0.0	0.0
<b>Diseases Of The Skin (680-709)</b>	1	0	1	8.5	0.0	18.5	0	0	0	0.0	0.0	0.0
<b>Diseases Of The Musculo-skeletal System (710-739)</b>	1	1	0	8.5	15.8	0.0	1	1	0	8.9	16.2	0.0
<b>Congenital Anomalies (740-759)</b>	0	0	0	0.0	0.0	0.0	0	0	0	0.0	0.0	0.0
<b>Certain Conditions Originating In The Perinatal Period (760-779)</b>	0	0	0	0.0	0.0	0.0	2	1	1	17.8	16.2	19.8
<b>Disorders Relating To Short Gestation (765)</b>	0	0	0	0.0	0.0	0.0	1	1	0	8.9	16.2	0.0
<b>Symptoms, Signs and Ill-Defined Conditions (780-799)</b>	2	0	2	17.0	0.0	37.0	0	0	0	0.0	0.0	0.0
<b>SIDS (798)</b>	0	0	0	0.0	0.0	0.0	0	0	0	0.0	0.0	0.0
<b>Injury And Poisoning (E800-E989)</b>	8	5	3	68.2	79.1	55.4	12	6	6	106.8	97.0	118.8
<b>Motor Vehicle Accidents (E810-E825)</b>	2	2	0	17.0	31.6	0.0	2	1	1	17.8	16.2	19.8
<b>All Other Accidents (E800-E807, E826-E849)</b>	1	0	1	8.5	0.0	18.5	4	0	4	35.6	0.0	79.2
<b>Suicides (E950-E959)</b>	1	1	0	8.5	15.8	0.0	4	3	1	35.6	48.5	19.8
<b>Homicides (E960-E969)</b>	1	0	1	8.5	0.0	18.5	0	0	0	0.0	0.0	0.0

## SELECTED VITAL STATISTICS BY RACE, BY COUNTY, 1986

ITEM	WORTH											
	NUMBER			RATE			NUMBER			RATE		
	Total	White	Black	Total	White	Black	Total	White	Black	Total	White	Black
<b>POPULATION</b>	19580	12814	6766	0.0	0.0	0.0						
<b>LIVE BIRTHS</b>	323	180	143	16.5	14.0	21.1						
Age of Mother												
10-14	2	0	2	2.2	0.0	4.9						
15-17	28	13	15	46.9	36.8	61.5						
18-19	27	13	14	70.7	58.0	88.6						
20-24	92	48	44	117.5	106.9	131.7						
25-29	104	74	30	135.2	159.8	98.0						
30-34	50	28	22	65.9	54.3	90.5						
35-39	18	4	14	29.4	8.9	87.0						
40-44	2	0	2	3.9	0.0	15.4						
>44	0	0	0	0.0	0.0	0.0						
<b>UNWED MOTHER BIRTH RATE</b>	110	17	93	24.9	6.0	59.0						
Age of Mother												
10-14	2	0	2	2.2	0.0	4.9						
15-17	17	2	15	28.5	5.7	61.5						
18-19	16	2	14	41.9	8.9	88.6						
20-24	37	7	30	47.3	15.6	89.8						
25-29	24	6	18	31.2	13.0	58.8						
30-34	10	0	10	13.2	0.0	41.2						
35-39	4	0	4	6.5	0.0	24.8						
40-44	0	0	0	0.0	0.0	0.0						
>44	0	0	0	0.0	0.0	0.0						
Birth Weight												
<1500 GM	7	0	7	2.2	0.0	4.9						
1500-2499 GM	14	5	9	4.3	2.8	6.3						
2500-3999 GM	265	147	118	82.0	81.7	82.5						
≥4000 GM	37	28	9	11.5	15.6	6.3						
<b>% OUT OF HOSPITAL BIRTHS</b>	3	1	2	0.9	0.6	1.4						
<b>SPONTANEOUS ABORTION RATE</b>	17	11	6	3.8	3.9	3.8						
Age of Mother												
10-14	0	0	0	0.0	0.0	0.0						
15-17	3	1	2	5.0	2.8	8.2						
18-19	2	1	1	5.2	4.5	6.3						
20-24	3	3	0	3.8	6.7	0.0						
25-29	4	2	2	5.2	4.3	6.5						
30-34	3	3	0	4.0	5.8	0.0						
35-39	2	1	1	3.3	2.2	6.2						
40-44	0	0	0	0.0	0.0	0.0						
>44	0	0	0	0.0	0.0	0.0						
<b>INDUCED TERMINATION RATE</b>	34	14	18	7.7	4.9	11.4						
Age of Recipient												
10-14	1	0	1	1.1	0.0	2.4						
15-17	8	4	3	13.4	11.3	12.3						
18-19	7	3	4	18.3	13.4	25.3						
20-24	9	4	4	11.5	8.9	12.0						
25-29	5	2	3	6.5	4.3	9.8						
30-34	3	1	2	4.0	1.9	8.2						
35-39	1	0	1	1.6	0.0	6.2						
40-44	0	0	0	0.0	0.0	0.0						
>44	0	0	0	0.0	0.0	0.0						
<b>MARRIAGES</b>	168	122	46	8.6	9.5	6.8						
<b>DIVORCES</b>	38	32	6	1.9	2.5	0.9						

## SELECTED VITAL STATISTICS BY RACE, BY COUNTY, 1986

ITEM	WORTH											
	NUMBER			RATE			NUMBER			RATE		
	Total	White	Black	Total	White	Black	Total	White	Black	Total	White	Black
<b>TOTAL DEATHS</b>	171	107	64	8.7	8.4	9.5						
<b>Lifestages</b>												
<b>INFANCY (&lt;1)</b>	5	0	5	15.5	0.0	35.0						
<b>NEONATAL</b>	4	0	4	12.4	0.0	28.0						
<b>POST-NEONATAL</b>	1	0	1	3.1	0.0	7.0						
<b>EARLY CHILDHOOD (1-4)</b>	0	0	0	0.0	0.0	0.0						
<b>LATER CHILDHOOD (5-14)</b>	2	1	1	54.8	48.2	63.5						
<b>ADOLESCENCE (15-19)</b>	4	4	0	196.2	333.3	0.0						
<b>EARLY ADULTHOOD (20-29)</b>	3	0	3	100.7	0.0	260.9						
<b>YOUNG ADULTHOOD (30-44)</b>	9	5	4	248.6	187.8	417.5						
<b>MIDDLE ADULTHOOD (45-59)</b>	23	12	11	862.4	611.6	1560.3						
<b>LATER ADULTHOOD (60-74)</b>	57	38	19	2464.3	2337.0	2765.6						
<b>OLDER ADULTHOOD (&gt;74)</b>	68	47	21	8662.4	8131.5	10144.9						
<b>Cause of Death</b>												
<b>Infectious And Parasitic Diseases (001-139)</b>	1	1	0	5.1	7.8	0.0						
<b>Neoplasms (140-239)</b>	32	18	14	163.4	140.5	206.9						
<b>Malignant Neoplasms (140-208)</b>	31	18	13	158.3	140.5	192.1						
<b>Stomach (151)</b>	0	0	0	0.0	0.0	0.0						
<b>Colon (153)</b>	0	0	0	0.0	0.0	0.0						
<b>Pancreas (157)</b>	1	1	0	5.1	7.8	0.0						
<b>Trachea, Bronchus And Lung (162)</b>	8	5	3	40.9	39.0	44.3						
<b>Breast (174-175)</b>	6	5	1	30.6	39.0	14.8						
<b>Ovary (183)</b>	0	0	0	0.0	0.0	0.0						
<b>Prostate (185)</b>	6	3	3	30.6	23.4	44.3						
<b>Leukemia (204-208)</b>	0	0	0	0.0	0.0	0.0						
<b>All Other Malignant Sites</b>	10	4	6	51.1	31.2	88.7						
<b>Endocrine, Nutritional and Metabolic Diseases (240-279)</b>	4	2	2	20.4	15.6	29.6						
<b>Diabetes Mellitus (250)</b>	2	2	0	10.2	15.6	0.0						
<b>Diseases Of Blood And Blood-Forming Organs (280-289)</b>	0	0	0	0.0	0.0	0.0						
<b>Mental Disorders (290-319)</b>	2	2	0	10.2	15.6	0.0						
<b>Diseases Of The Nervous System And Sense Organs (320-389)</b>	1	1	0	5.1	7.8	0.0						
<b>Diseases Of The Circulatory System (390-459)</b>	84	54	30	429.0	421.4	443.4						
<b>Hypertensive Disease (401-405)</b>	1	1	0	5.1	7.8	0.0						
<b>Ischaemic Heart Disease (410-414)</b>	30	24	6	153.2	187.3	88.7						
<b>Acute Myocardial Infarction (410)</b>	19	14	5	97.0	109.3	73.9						
<b>Other Forms Of Heart Disease (420-429)</b>	28	13	15	143.0	101.5	221.7						
<b>Cerebrovascular Disease (430-438)</b>	20	13	7	102.1	101.5	103.5						
<b>Diseases Of The Arteries And Capillaries (440-448)</b>	2	1	1	10.2	7.8	14.8						
<b>Diseases Of The Respiratory System (460-519)</b>	19	13	6	97.0	101.5	88.7						
<b>Influenza And Pneumonia (480-487)</b>	6	3	3	30.6	23.4	44.3						
<b>Chronic Obstructive Pulmonary Disease (490-498)</b>	11	10	1	56.2	78.0	14.8						
<b>Diseases Of The Digestive System (520-579)</b>	2	1	1	10.2	7.8	14.8						
<b>Chronic Liver Disease And Cirrhosis (571)</b>	1	0	1	5.1	0.0	14.8						
<b>Disease Of The Genito-urinary System (580-629)</b>	1	1	0	5.1	7.8	0.0						
<b>Complications Of Pregnancy, Childbirth And The Puerperium (630-676)</b>	0	0	0	0.0	0.0	0.0						
<b>Diseases Of The Skin (680-709)</b>	0	0	0	0.0	0.0	0.0						
<b>Diseases Of The Musculo-skeletal System (710-739)</b>	0	0	0	0.0	0.0	0.0						
<b>Congenital Anomalies (740-759)</b>	2	0	2	10.2	0.0	29.6						
<b>Certain Conditions Originating In The Perinatal Period (760-779)</b>	1	0	1	5.1	0.0	14.8						
<b>Disorders Relating To Short Gestation (765)</b>	0	0	0	0.0	0.0	0.0						
<b>Symptoms, Signs and Ill-Defined Conditions (780-799)</b>	7	4	3	35.8	31.2	44.3						
<b>SIDS (796)</b>	0	0	0	0.0	0.0	0.0						
<b>Injury And Poisoning (E800-E999)</b>	15	10	5	76.6	78.0	73.9						
<b>Motor Vehicle Accidents (E810-E825)</b>	6	5	1	30.6	39.0	14.8						
<b>All Other Accidents (E800-E807, E826-E849)</b>	7	3	4	35.8	23.4	59.1						
<b>Suicides (E950-E959)</b>	1	1	0	5.1	7.8	0.0						
<b>Homicides (E960-E969)</b>	1	1	0	5.1	7.8	0.0						

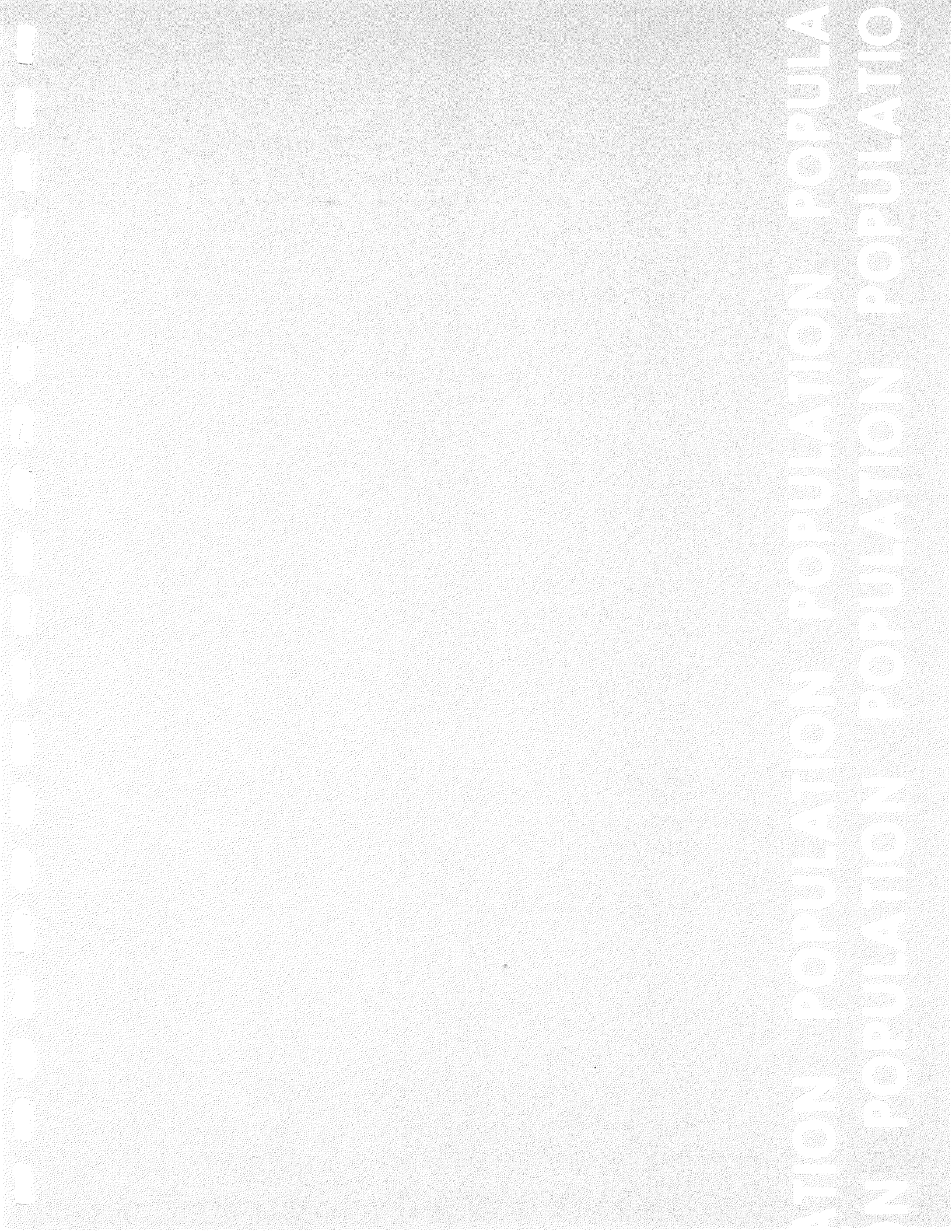

THE UNIVERSITY OF CHICAGO LIBRARY



1986 Population Projections

APPLING

ATKINSON

Age Group	Grand Total	Total White	White Male	White Female	Total Black	Black Male	Black Female
00-04	1483	1076	569	507	407	191	216
05-09	1645	1207	587	620	438	225	213
10-14	1666	1225	632	593	441	249	192
15-19	1648	1234	629	605	414	207	207
20-24	1432	1119	543	576	313	155	158
25-29	1321	1064	537	527	257	111	146
30-34	1210	985	524	461	225	105	120
35-39	1056	885	428	457	171	79	92
40-44	883	769	370	399	114	56	58
45-49	733	642	321	321	91	30	61
50-54	783	656	336	320	127	52	75
55-59	754	619	304	315	135	59	76
60-64	695	618	282	336	77	39	38
65-69	645	541	237	304	104	44	60
70-74	478	400	169	231	78	44	34
75-79	328	276	107	169	52	20	32
80-84	177	151	54	97	26	11	15
85 up	129	106	42	64	23	9	14
Total	17066	13573	6671	6902	3493	1686	1807

Age Group	Grand Total	Total White	White Male	White Female	Total Black	Black Male	Black Female
00-04	586	374	189	185	212	101	111
05-09	562	366	209	157	196	98	98
10-14	686	463	244	219	223	114	109
15-19	735	478	251	227	257	149	108
20-24	508	352	167	185	156	71	85
25-29	493	363	186	177	130	57	73
30-34	437	346	186	160	91	47	44
35-39	405	313	136	177	92	43	49
40-44	374	285	146	139	89	35	54
45-49	287	222	107	115	65	30	35
50-54	295	214	109	105	81	35	46
55-59	301	234	110	124	67	32	35
60-64	310	247	101	146	63	31	32
65-69	324	260	118	142	64	35	29
70-74	207	166	62	104	41	17	24
75-79	128	109	50	59	19	11	8
80-84	69	55	23	32	14	5	9
85 up	35	27	9	18	8	3	5
Total	6742	4874	2403	2471	1868	914	954

BACON

BAKER

Age Group	Grand Total	Total White	White Male	White Female	Total Black	Black Male	Black Female
00-04	910	704	366	338	206	99	107
05-09	927	755	371	384	172	81	91
10-14	912	720	346	374	192	89	103
15-19	902	700	338	362	202	102	100
20-24	738	620	308	312	118	46	72
25-29	753	643	308	335	110	49	61
30-34	689	618	307	311	71	23	48
35-39	569	508	263	245	61	27	34
40-44	479	422	193	229	57	30	27
45-49	470	424	193	231	46	23	23
50-54	501	441	199	242	60	23	37
55-59	489	454	211	243	35	12	23
60-64	448	404	191	213	44	14	30
65-69	440	396	169	227	44	25	19
70-74	308	273	125	148	35	17	18
75-79	219	198	56	142	21	9	12
80-84	106	90	22	68	16	6	10
85 up	62	51	20	31	11	2	9
Total	9922	8421	3986	4435	1501	677	824

Age Group	Grand Total	Total White	White Male	White Female	Total Black	Black Male	Black Female
00-04	348	132	72	60	216	101	115
05-09	342	141	68	73	201	98	103
10-14	345	151	84	67	194	97	97
15-19	405	169	85	84	236	115	121
20-24	321	147	67	80	174	76	98
25-29	255	124	62	62	131	63	68
30-34	260	137	75	62	123	62	61
35-39	210	127	63	64	83	39	44
40-44	155	83	45	38	72	27	45
45-49	167	100	49	51	67	26	41
50-54	191	109	48	61	82	44	38
55-59	179	108	55	53	71	37	34
60-64	161	97	46	51	64	25	39
65-69	198	109	54	55	89	29	60
70-74	138	85	27	58	53	15	38
75-79	111	62	21	41	49	18	31
80-84	41	22	3	19	19	7	12
85 up	44	26	11	15	18	7	11
Total	3871	1929	935	994	1942	886	1056

1986 Population Projections

BALDWIN

Age Group	Grand Total	Total White	White Male	White Female	Total Black	Black Male	Black Female
00-04	2725	1439	756	683	1286	678	608
05-09	2891	1558	819	739	1333	644	689
10-14	3180	1652	827	825	1528	775	753
15-19	4561	2508	1414	1094	2053	1161	892
20-24	4288	2651	1347	1304	1637	811	826
25-29	3254	2019	1020	999	1235	587	648
30-34	2967	1932	978	954	1035	452	583
35-39	2330	1562	792	770	768	351	417
40-44	2011	135	680	671	660	314	346
45-49	1855	1265	612	653	590	272	318
50-54	1872	1308	641	667	564	263	301
55-59	1872	1329	664	665	543	255	288
60-64	1684	1197	591	606	487	241	246
65-69	1444	964	438	526	480	211	269
70-74	1052	759	303	456	293	114	179
75-79	756	532	195	337	224	86	138
80-84	435	296	92	204	139	43	96
85 up	343	223	58	165	120	26	94
Total	39520	24545	12227	12318	14975	7284	7691

BANKS

Age Group	Grand Total	Total White	White Male	White Female	Total Black	Black Male	Black Female
00-04	694	651	326	325	43	21	22
05-09	775	725	367	358	50	20	30
10-14	774	715	382	333	59	20	39
15-19	836	785	416	369	51	35	16
20-24	757	707	361	346	50	28	22
25-29	733	697	336	361	36	14	22
30-34	727	686	361	325	41	27	14
35-39	645	612	296	316	33	16	17
40-44	515	498	255	243	17	7	10
45-49	429	415	205	210	14	5	9
50-54	448	435	214	221	13	6	7
55-59	470	455	226	229	15	1	14
60-64	418	400	172	228	18	11	7
65-69	375	355	174	181	20	6	14
70-74	341	336	149	187	5	5	0
75-79	199	194	71	123	5	4	1
80-84	96	95	41	54	1	0	1
85 up	85	81	31	50	4	2	2
Total	9317	8842	4383	4459	475	228	247

BARROW

Age Group	Grand Total	Total White	White Male	White Female	Total Black	Black Male	Black Female
00-04	1872	1558	819	739	314	163	151
05-09	2170	1736	885	851	434	222	212
10-14	2191	1783	925	858	408	170	238
15-19	2148	1757	848	909	391	191	200
20-24	1982	1652	811	841	330	153	177
25-29	1828	1555	759	796	273	129	144
30-34	1891	1633	826	807	258	119	139
35-39	1553	1330	669	661	223	102	121
40-44	1265	1087	547	540	178	86	92
45-49	1231	1085	528	557	146	62	84
50-54	1183	1043	500	543	140	60	80
55-59	1108	998	461	537	110	42	68
60-64	1103	982	454	528	121	50	71
65-69	1008	906	339	567	102	48	54
70-74	791	704	267	437	87	45	42
75-79	578	514	204	310	64	26	38
80-84	311	281	83	198	30	13	17
85 up	211	180	38	142	31	7	24
Total	24424	20784	9963	10821	3640	1688	1952

BARTOW

Age Group	Grand Total	Total White	White Male	White Female	Total Black	Black Male	Black Female
00-04	3488	3066	1632	1434	422	209	213
05-09	4231	3697	1908	1789	534	268	266
10-14	4532	3869	2048	1821	663	324	339
15-19	4167	3544	1786	1758	623	327	296
20-24	3694	3253	1590	1663	441	194	247
25-29	3687	3244	1563	1681	443	201	242
30-34	3662	3274	1588	1686	388	188	200
35-39	3135	2805	1389	1416	330	142	188
40-44	2677	2397	1207	1190	280	130	150
45-49	2358	2106	1042	1064	252	107	145
50-54	2384	2133	1008	1125	251	106	145
55-59	2292	2069	975	1094	223	94	129
60-64	1981	1791	824	967	190	78	112
65-69	1867	1664	699	965	203	77	126
70-74	1334	1191	494	697	143	60	83
75-79	813	700	250	450	113	43	70
80-84	454	399	124	275	55	18	37
85 up	306	264	82	182	42	12	30
Total	47062	41466	20209	21257	5596	2578	3018

1986 Population Projections

BEN HILL

Age Group	Grand Total	Total White	White Male	White Female	Total Black	Black Male	Black Female
00-04	1505	930	490	440	575	282	293
05-09	1496	971	503	468	525	260	265
10-14	1410	907	468	439	503	249	254
15-19	1479	920	453	467	559	280	279
20-24	1376	897	411	486	479	179	300
25-29	1433	990	485	505	443	197	246
30-34	1190	901	450	451	289	121	168
35-39	973	751	376	375	222	101	121
40-44	828	610	298	312	218	90	128
45-49	737	551	257	294	186	65	121
50-54	871	665	291	374	206	90	116
55-59	889	684	327	357	205	84	121
60-64	877	660	301	359	217	92	125
65-69	917	644	283	361	273	97	176
70-74	687	486	169	317	201	87	114
75-79	445	325	115	210	120	46	74
80-84	242	186	62	124	56	25	31
85 up	172	120	29	91	52	22	30
Total	17527	12198	5768	6430	5329	2367	2962

BERRIEN

Age Group	Grand Total	Total White	White Male	White Female	Total Black	Black Male	Black Female
00-04	1075	882	442	440	193	98	95
05-09	1220	1030	550	480	190	99	91
10-14	1200	1025	516	509	175	86	89
15-19	1369	1148	585	563	221	96	125
20-24	1135	949	475	474	186	82	104
25-29	1046	891	448	443	155	64	91
30-34	1031	919	432	487	112	56	56
35-39	848	780	416	364	68	31	37
40-44	789	714	357	357	75	37	38
45-49	716	652	326	326	64	23	41
50-54	681	623	297	326	58	31	27
55-59	654	583	274	309	71	31	40
60-64	743	677	312	365	66	28	38
65-69	661	585	274	311	76	35	41
70-74	524	467	193	274	57	25	32
75-79	379	332	126	206	47	14	33
80-84	171	158	54	104	13	2	11
85 up	117	99	25	74	18	2	16
Total	14359	12514	6102	6412	1845	840	1005

BIBB

Age Group	Grand Total	Total White	White Male	White Female	Total Black	Black Male	Black Female
00-04	11744	5846	3043	2803	5898	3013	2885
05-09	12839	6719	3485	3234	6120	3035	3085
10-14	13159	7026	3574	3452	6133	3004	3129
15-19	14972	8176	4011	4165	6796	3266	3530
20-24	14608	8697	4169	4528	5911	2578	3333
25-29	13510	8149	4056	4093	5361	2465	2896
30-34	12164	7654	3822	3832	4510	2059	2451
35-39	9193	6045	2962	3083	3148	1385	1763
40-44	7765	4992	2416	2576	2773	1193	1580
45-49	7871	5126	2452	2674	2745	1182	1563
50-54	8370	5800	2715	3085	2570	1081	1489
55-59	8296	5907	2694	3213	2389	1051	1338
60-64	7276	5020	2278	2742	2256	920	1336
65-69	6623	4330	1786	2544	2293	864	1429
70-74	4961	3425	1279	2146	1536	568	968
75-79	3366	2313	712	1601	1053	374	679
80-84	1789	1228	300	928	561	143	418
85 up	1356	932	222	710	424	81	343
Total	159862	97385	45976	51409	62477	28262	34215

BLECKLEY

Age Group	Grand Total	Total White	White Male	White Female	Total Black	Black Male	Black Female
00-04	732	496	257	239	236	102	134
05-09	768	549	288	261	219	117	102
10-14	908	645	360	285	263	128	135
15-19	1474	1053	574	479	421	197	224
20-24	954	702	378	324	252	103	149
25-29	680	501	245	256	179	80	99
30-34	710	575	287	288	135	58	77
35-39	616	507	240	267	109	56	53
40-44	576	482	247	235	94	31	63
45-49	575	501	245	256	74	34	40
50-54	521	427	213	214	94	35	59
55-59	516	427	214	213	89	39	50
60-64	496	409	173	236	87	30	57
65-69	498	415	162	253	83	43	40
70-74	378	299	116	183	79	33	46
75-79	283	238	74	164	45	15	30
80-84	126	111	28	83	15	3	12
85 up	83	66	19	47	17	3	14
Total	10894	8403	4120	4283	2491	1107	1384

1986 Population Projections

BRANTLEY

Age Group	Grand Total	Total White	White Male	White Female	Total Black	Black Male	Black Female
00-04	803	742	388	354	61	30	31
05-09	965	883	427	456	82	40	42
10-14	1009	929	442	487	80	32	48
15-19	904	839	439	400	65	27	38
20-24	722	677	305	372	45	20	25
25-29	763	717	358	359	46	18	28
30-34	793	742	348	394	51	24	27
35-39	602	580	294	286	22	13	9
40-44	533	499	256	243	34	19	15
45-49	492	465	243	222	27	10	17
50-54	440	407	210	197	33	12	21
55-59	379	349	155	194	30	19	11
60-64	340	320	164	156	20	9	11
65-69	357	337	144	193	20	8	12
70-74	301	283	128	155	18	7	11
75-79	166	146	58	88	20	13	7
80-84	75	69	24	45	6	1	5
85 up	43	38	13	25	5	0	5
Total	9687	9022	4396	4626	665	302	363

BROOKS

Age Group	Grand Total	Total White	White Male	White Female	Total Black	Black Male	Black Female
00-04	1336	588	308	280	748	395	353
05-09	1452	629	321	308	823	415	408
10-14	1638	681	340	341	957	451	506
15-19	1518	702	379	323	816	390	426
20-24	1192	650	304	346	542	243	299
25-29	1053	579	313	266	474	218	256
30-34	967	591	301	290	376	153	223
35-39	782	495	224	271	287	111	176
40-44	717	467	218	249	250	102	148
45-49	704	446	227	219	258	106	152
50-54	763	492	225	267	271	109	162
55-59	783	491	246	245	292	119	173
60-64	744	463	205	258	281	119	162
65-69	814	531	247	284	283	126	157
70-74	662	431	169	262	231	105	126
75-79	463	281	98	183	182	69	113
80-84	287	212	69	143	75	31	44
85 up	217	154	46	108	63	17	46
Total	16092	8883	4240	4643	7209	3279	3930

BRYAN

Age Group	Grand Total	Total White	White Male	White Female	Total Black	Black Male	Black Female
00-04	1129	836	412	424	293	143	150
05-09	1099	844	456	388	255	131	124
10-14	1167	866	425	441	301	164	137
15-19	1130	799	364	435	331	164	167
20-24	918	688	319	369	230	108	122
25-29	1026	828	394	434	198	90	108
30-34	933	803	419	384	130	60	70
35-39	781	669	348	321	112	50	62
40-44	601	477	243	234	124	48	76
45-49	510	422	201	221	88	46	42
50-54	562	460	228	232	102	50	52
55-59	510	410	207	203	100	48	52
60-64	426	346	189	157	80	41	39
65-69	369	283	128	155	86	44	42
70-74	283	220	103	117	63	23	40
75-79	142	99	39	60	43	12	31
80-84	70	45	17	28	25	7	18
85 up	54	38	11	27	16	6	10
Total	11710	9133	4503	4630	2577	1235	1342

BULLDOCH

Age Group	Grand Total	Total White	White Male	White Female	Total Black	Black Male	Black Female
00-04	2679	1634	843	791	1045	521	524
05-09	2882	1751	916	835	1131	596	535
10-14	3024	1870	961	909	1154	580	574
15-19	5035	3659	1716	1943	1376	640	736
20-24	5378	4276	2166	2110	1102	515	587
25-29	3057	2215	1154	1061	842	390	452
30-34	2511	1889	967	922	622	308	314
35-39	2009	1513	768	745	496	223	273
40-44	1764	1345	681	664	419	188	231
45-49	1625	1238	616	622	387	170	217
50-54	1488	1140	543	597	348	140	208
55-59	1457	1105	551	554	352	155	197
60-64	1475	1138	502	636	337	138	199
65-69	1483	1132	520	612	351	160	191
70-74	1116	861	334	527	255	120	135
75-79	705	559	222	337	146	64	82
80-84	435	356	104	252	79	25	54
85 up	308	237	86	151	71	20	51
Total	38431	27918	13650	14268	10513	4953	5560

1986 Population Projections

BURKE

BUTTS

Age Group	Grand Total	Total White	White Male	White Female	Total Black	Black Male	Black Female
00-04	2003	752	361	391	1251	632	619
05-09	2047	834	445	389	1213	617	596
10-14	2070	801	401	400	1269	666	603
15-19	2130	743	396	347	1387	688	699
20-24	1817	748	383	365	1069	507	562
25-29	1666	785	385	400	881	401	480
30-34	1343	727	383	344	616	286	330
35-39	1086	619	326	293	467	187	280
40-44	871	514	261	253	357	153	204
45-49	878	525	258	267	353	135	218
50-54	941	535	262	273	406	169	237
55-59	954	539	266	273	415	169	246
60-64	949	506	250	256	443	200	243
65-69	835	394	168	226	441	184	257
70-74	612	267	97	170	345	131	214
75-79	471	229	80	149	242	78	164
80-84	282	146	38	108	136	48	88
85 up	201	97	26	71	104	38	66
Total	21156	9761	4786	4975	11395	5289	6106

Age Group	Grand Total	Total White	White Male	White Female	Total Black	Black Male	Black Female
00-04	1162	574	319	255	588	304	284
05-09	1203	628	326	302	575	282	293
10-14	1275	661	321	340	614	292	322
15-19	1607	851	464	387	756	433	323
20-24	1548	831	496	335	717	432	285
25-29	1339	753	429	324	586	347	239
30-34	1120	716	390	326	404	238	166
35-39	917	592	308	284	325	171	154
40-44	731	500	266	234	231	109	122
45-49	754	523	269	254	231	85	146
50-54	680	470	240	230	210	90	120
55-59	696	509	251	258	187	88	99
60-64	647	456	222	234	191	89	102
65-69	575	438	195	243	137	60	77
70-74	446	324	122	202	122	44	78
75-79	316	229	91	138	87	33	54
80-84	216	166	60	106	50	20	30
85 up	155	110	24	86	45	8	37
Total	15387	9331	4793	4538	6056	3125	2931

CALHOUN

CAMDEN

Age Group	Grand Total	Total White	White Male	White Female	Total Black	Black Male	Black Female
00-04	475	161	80	81	314	159	155
05-09	483	164	81	83	319	170	149
10-14	572	201	99	102	371	193	178
15-19	611	203	107	96	408	199	209
20-24	480	167	85	82	313	142	171
25-29	390	167	99	68	223	105	118
30-34	336	171	82	89	165	77	88
35-39	254	132	63	69	122	56	66
40-44	242	127	68	59	115	44	71
45-49	268	133	53	80	135	56	79
50-54	315	145	67	78	170	63	107
55-59	277	160	73	87	117	53	64
60-64	273	142	67	75	131	57	74
65-69	261	110	46	64	151	61	90
70-74	241	108	42	66	133	44	89
75-79	189	90	30	60	99	39	60
80-84	95	51	15	36	44	17	27
85 up	58	23	6	17	35	11	24
Total	5820	2455	1163	1292	3365	1546	1819

Age Group	Grand Total	Total White	White Male	White Female	Total Black	Black Male	Black Female
00-04	1430	957	525	432	473	252	221
05-09	1543	959	467	492	584	289	295
10-14	1582	980	487	493	602	314	288
15-19	1757	1055	515	540	702	355	347
20-24	1649	1151	602	549	498	246	252
25-29	1296	891	444	447	405	183	222
30-34	1243	900	448	452	343	163	180
35-39	1074	801	427	374	273	125	148
40-44	918	673	323	350	245	120	125
45-49	820	589	308	281	231	93	138
50-54	779	585	298	287	194	92	102
55-59	742	504	241	263	238	111	127
60-64	638	417	199	218	221	110	111
65-69	495	341	163	178	154	72	82
70-74	405	253	112	141	152	67	85
75-79	206	126	51	75	80	44	36
80-84	123	68	25	43	55	20	35
85 up	99	52	16	36	47	11	36
Total	16799	11302	5651	5651	5497	2667	2830

1986 Population Projections

CANDLER

Age Group	Grand Total	Total White	White Male	White Female	Total Black	Black Male	Black Female
00-04	522	279	137	142	243	115	128
05-09	636	387	186	201	249	125	124
10-14	662	395	211	184	267	137	130
15-19	653	397	207	190	256	133	123
20-24	517	337	181	156	180	83	97
25-29	532	332	172	160	200	101	99
30-34	508	369	183	186	139	60	79
35-39	416	324	171	153	92	39	53
40-44	336	246	114	132	90	32	58
45-49	322	231	104	127	91	39	52
50-54	369	279	119	160	90	39	51
55-59	377	292	134	158	85	37	48
60-64	433	321	153	168	112	52	60
65-69	490	370	153	217	120	39	81
70-74	379	260	112	148	119	61	58
75-79	248	176	65	111	72	28	44
80-84	158	121	45	76	37	12	25
85 up	98	69	24	45	29	8	21
Total	7656	5185	2471	2714	2471	1140	1331

CARROLL

Age Group	Grand Total	Total White	White Male	White Female	Total Black	Black Male	Black Female
00-04	4631	3627	1868	1759	1004	508	496
05-09	5348	4221	2165	2056	1127	583	544
10-14	5577	4285	2202	2083	1292	635	657
15-19	6711	5087	2510	2577	1624	715	909
20-24	6189	4918	2420	2498	1271	557	714
25-29	5110	4250	2096	2154	860	392	468
30-34	4796	4025	2022	2003	771	340	431
35-39	4097	3505	1806	1699	592	282	310
40-44	3423	2931	1479	1452	492	230	262
45-49	2947	2568	1285	1283	379	178	201
50-54	2728	2351	1153	1198	377	151	226
55-59	2655	2353	1078	1275	302	107	195
60-64	2651	2354	1059	1295	297	138	159
65-69	2499	2195	925	1270	304	117	187
70-74	1938	1720	721	999	218	104	114
75-79	1320	1179	445	734	141	50	91
80-84	738	652	228	424	86	26	60
85 up	512	477	134	343	35	12	23
Total	63870	52698	25596	27102	11172	5125	6047

CATOOSA

Age Group	Grand Total	Total White	White Male	White Female	Total Black	Black Male	Black Female
00-04	3009	2957	1543	1414	52	23	29
05-09	3540	3499	1824	1675	41	16	25
10-14	3488	3442	1745	1697	46	23	23
15-19	3608	3558	1789	1769	50	24	26
20-24	3166	3113	1476	1637	53	29	24
25-29	3235	3189	1508	1681	46	18	28
30-34	3525	3486	1651	1835	39	17	22
35-39	2921	2892	1409	1483	29	11	18
40-44	2470	2435	1214	1221	35	19	16
45-49	2263	2233	1085	1148	30	12	18
50-54	2099	2092	1021	1071	7	6	1
55-59	1764	1753	828	925	11	5	6
60-64	1511	1499	673	826	12	4	8
65-69	1543	1522	694	828	21	8	13
70-74	1212	1204	488	716	8	1	7
75-79	680	673	242	431	7	3	4
80-84	414	402	137	265	12	7	5
85 up	195	185	63	122	10	5	5
Total	40643	40134	19390	20744	509	231	278

CHARLTON

Age Group	Grand Total	Total White	White Male	White Female	Total Black	Black Male	Black Female
00-04	704	447	212	235	257	131	126
05-09	736	447	236	211	289	140	149
10-14	861	541	266	275	320	159	161
15-19	880	582	293	289	298	146	152
20-24	642	425	192	233	217	117	100
25-29	548	407	195	212	141	57	84
30-34	496	375	161	214	121	51	70
35-39	474	386	213	173	88	42	46
40-44	429	323	157	166	106	44	62
45-49	393	301	148	153	92	48	44
50-54	346	261	140	121	85	40	45
55-59	308	243	103	140	65	29	36
60-64	311	243	127	116	68	26	42
65-69	334	238	110	128	96	47	49
70-74	238	182	79	103	56	18	38
75-79	160	117	44	73	43	20	23
80-84	77	64	25	39	13	4	9
85 up	69	45	13	32	24	6	18
Total	8006	5627	2714	2913	2379	1125	1254

1986 Population Projections

CHATHAM

Age Group	Grand Total	Total White	White Male	White Female	Total Black	Black Male	Black Female
00-04	17640	9074	4619	4455	8566	4341	4225
05-09	16988	8979	4630	4349	8009	4088	3921
10-14	17411	9064	4739	4325	8347	4122	4225
15-19	20425	11025	5631	5394	9400	4629	4771
20-24	21139	12323	6275	6048	8816	4231	4585
25-29	19018	11868	5918	5950	7150	3297	3853
30-34	16552	10656	5507	5149	5896	2713	3183
35-39	12358	8327	4194	4133	4031	1742	2289
40-44	10262	6781	3392	3389	3481	1480	2001
45-49	9895	6545	3228	3317	3350	1435	1915
50-54	10787	7362	3424	3938	3425	1441	1984
55-59	10828	7368	3410	3958	3460	1489	1971
60-64	9821	6507	2948	3559	3314	1351	1963
65-69	9111	5822	2520	3302	3289	1376	1913
70-74	6880	4414	1754	2660	2466	957	1509
75-79	4502	2904	960	1944	1598	610	988
80-84	2427	1667	429	1238	760	258	502
85 up	1745	1153	263	890	592	176	416
Total	217789	131839	63841	67998	85950	39736	46214

CHATTAHOOCHEE

Age Group	Grand Total	Total White	White Male	White Female	Total Black	Black Male	Black Female
00-04	2113	1323	678	645	790	422	368
05-09	2137	1335	677	658	802	404	398
10-14	1687	1058	558	500	629	323	306
15-19	4947	3103	2689	414	1844	1539	305
20-24	5905	3046	2511	535	2859	2479	380
25-29	3272	1979	1347	632	1293	888	405
30-34	2197	1417	901	516	780	464	316
35-39	1411	884	493	391	527	342	185
40-44	661	429	261	168	232	152	80
45-49	364	256	162	94	108	51	57
50-54	177	125	69	56	52	25	27
55-59	129	72	33	39	57	24	33
60-64	128	84	40	44	44	17	27
65-69	80	53	22	31	27	11	16
70-74	43	19	4	15	24	11	13
75-79	33	19	5	14	14	3	11
80-84	12	6	0	6	6	0	6
85 up	11	3	1	2	8	1	7
Total	25307	15211	10451	4760	10096	7156	2940

CHATTOOGA

Age Group	Grand Total	Total White	White Male	White Female	Total Black	Black Male	Black Female
00-04	1579	1422	744	678	157	83	74
05-09	1798	1599	825	774	199	98	101
10-14	1891	1639	837	802	252	117	135
15-19	1859	1653	804	849	206	103	103
20-24	1684	1540	761	779	144	79	65
25-29	1535	1400	708	692	135	48	87
30-34	1627	1476	744	732	151	71	80
35-39	1279	1169	577	592	110	48	62
40-44	1155	1052	508	544	103	46	57
45-49	1213	1119	539	580	94	41	53
50-54	1265	1184	559	625	81	34	47
55-59	1226	1162	533	629	64	27	37
60-64	1189	1128	478	650	61	27	34
65-69	1152	1073	462	611	79	38	41
70-74	897	840	354	486	57	23	34
75-79	596	542	194	348	54	20	34
80-84	277	258	105	153	19	7	12
85 up	169	150	55	95	19	5	14
Total	22391	20406	9787	10619	1985	915	1070

CHEROKEE

Age Group	Grand Total	Total White	White Male	White Female	Total Black	Black Male	Black Female
00-04	5442	5271	2683	2588	171	81	90
05-09	6272	6114	3143	2971	158	83	75
10-14	6119	5930	2944	2986	189	80	109
15-19	5648	5467	2735	2732	181	78	103
20-24	5184	5021	2422	2599	163	90	73
25-29	6155	6032	2851	3181	123	52	71
30-34	6835	6699	3415	3284	136	66	70
35-39	5092	4979	2589	2390	113	48	65
40-44	3679	3572	1911	1661	107	47	60
45-49	2867	2792	1449	1343	75	39	36
50-54	2701	2635	1337	1298	66	33	33
55-59	2464	2418	1149	1269	46	17	29
60-64	2085	2040	962	1078	45	17	28
65-69	1742	1688	731	957	54	15	39
70-74	1446	1387	609	778	59	29	30
75-79	941	911	362	549	30	7	23
80-84	511	494	165	329	17	7	10
85 up	399	392	129	263	7	1	6
Total	65582	63842	31586	32256	1740	790	950

1986 Population Projections

CLARKE

Age Group	Grand Total	Total White	White Male	White Female	Total Black	Black Male	Black Female
00-04	4998	2864	1440	1424	2134	1073	1061
05-09	4690	2773	1401	1372	1917	962	955
10-14	4689	2935	1482	1453	1754	861	893
15-19	9776	7615	3642	3973	2161	1037	1124
20-24	16740	14250	7096	7154	2490	1099	1391
25-29	8234	6155	3285	2870	2079	998	1081
30-34	5946	4301	2239	2062	1645	770	875
35-39	4057	2932	1424	1508	1125	510	615
40-44	3176	2286	1052	1234	890	409	481
45-49	2973	2224	1084	1140	749	335	414
50-54	2800	2125	1015	1110	675	276	399
55-59	2861	2262	1050	1212	599	203	396
60-64	2448	1849	834	1015	599	256	343
65-69	2465	1727	706	1021	738	265	473
70-74	1964	1469	527	942	495	184	311
75-79	1229	949	295	654	280	86	194
80-84	803	666	171	495	137	47	90
85 up	663	498	112	386	165	54	111
Total	805'2	59880	28855	31025	20632	9425	11207

CLAY

Age Group	Grand Total	Total White	White Male	White Female	Total Black	Black Male	Black Female
00-04	293	101	50	51	192	76	116
05-09	290	74	35	39	216	111	105
10-14	340	96	51	45	244	116	128
15-19	372	85	39	46	287	150	137
20-24	257	82	39	43	175	84	91
25-29	231	82	46	36	149	73	76
30-34	252	104	45	59	148	58	90
35-39	153	52	23	29	101	46	55
40-44	155	72	41	31	83	37	46
45-49	155	69	27	42	86	36	50
50-54	209	91	41	50	118	53	65
55-59	191	95	41	54	96	43	53
60-64	214	100	51	49	114	47	67
65-69	200	87	32	55	113	48	65
70-74	169	77	34	43	92	42	50
75-79	130	68	28	40	62	21	41
80-84	60	37	13	24	23	9	14
85 up	47	19	3	16	28	13	15
Total	3718	1391	639	752	2327	1063	1264

CLAYTON

Age Group	Grand Total	Total White	White Male	White Female	Total Black	Black Male	Black Female
00-04	14159	12594	6431	6163	1565	799	766
05-09	15823	14327	7358	6969	1496	759	737
10-14	15933	14731	7512	7219	1202	605	597
15-19	16611	15497	7682	7815	1114	529	585
20-24	16710	15019	7229	7790	1691	725	966
25-29	17287	14990	7143	7847	2297	983	1314
30-34	17047	15531	7575	7956	1516	724	792
35-39	13323	12470	6247	6223	853	407	446
40-44	10514	9932	4873	5059	582	320	262
45-49	9012	8588	4466	4122	424	180	244
50-54	7459	7106	3492	3614	353	153	200
55-59	6235	5947	2887	3060	288	144	144
60-64	4344	4091	1980	2111	253	104	149
65-69	3612	3316	1476	1840	296	131	165
70-74	2359	2190	845	1345	169	66	103
75-79	1448	1345	466	879	103	38	65
80-84	815	760	241	519	55	28	27
85 up	580	552	174	378	28	9	19
Total	173271	158986	78077	80909	14285	6704	7581

CLINCH

Age Group	Grand Total	Total White	White Male	White Female	Total Black	Black Male	Black Female
00-04	594	360	180	180	234	112	122
05-09	687	437	223	214	250	134	116
10-14	727	477	241	236	250	138	112
15-19	708	439	247	192	269	135	134
20-24	581	390	187	203	191	90	101
25-29	561	408	202	206	153	79	74
30-34	478	367	185	182	111	46	65
35-39	415	324	166	158	91	34	57
40-44	333	246	123	123	87	49	38
45-49	342	261	119	142	81	45	36
50-54	315	233	113	120	82	35	47
55-59	300	228	116	112	72	37	35
60-64	325	263	127	136	62	37	25
65-69	272	194	73	121	78	39	39
70-74	205	156	76	80	49	24	25
75-79	145	109	52	57	36	21	15
80-84	77	59	19	40	18	9	9
85 up	49	36	15	21	13	5	8
Total	7114	4987	2464	2523	2127	1069	1058



1986 Population Projections

COBB

Age Group	Grand Total	Total White	White Male	White Female	Total Black	Black Male	Black Female
00-04	26777	24741	12768	11973	2036	1015	1021
05-09	30364	28357	14532	13825	2007	1015	992
10-14	32567	30658	15787	14871	1909	984	925
15-19	32944	31188	15912	15276	1756	900	856
20-24	34966	32729	16075	16654	2237	1027	1210
25-29	38698	35967	17062	18905	2731	1356	1375
30-34	40799	38653	18502	20151	2146	976	1170
35-39	32150	30813	15622	15191	1337	678	659
40-44	23976	23031	11511	11520	945	480	465
45-49	20784	20027	10143	9884	757	368	389
50-54	17938	17311	8690	8621	627	294	333
55-59	15329	14790	7247	7543	539	231	308
60-64	11372	10910	5190	5720	462	220	242
65-69	8974	8571	3760	4811	403	144	259
70-74	6150	5856	2338	3518	294	119	175
75-79	3808	3586	1270	2316	222	72	150
80-84	2120	2021	542	1479	99	32	67
85 up	1556	1463	373	1090	93	22	71
Total	381272	360672	177324	183348	20600	9933	10667

COFFEE

Age Group	Grand Total	Total White	White Male	White Female	Total Black	Black Male	Black Female
00-04	2577	1716	903	813	861	432	429
05-09	2662	1801	918	883	861	425	436
10-14	2698	1793	897	896	905	448	457
15-19	3003	2039	1027	1012	964	433	531
20-24	2612	1860	908	952	752	347	405
25-29	2357	1789	869	920	568	262	306
30-34	2141	1681	838	843	460	210	250
35-39	1718	1355	672	683	363	164	199
40-44	1469	1179	594	585	290	110	180
45-49	1248	1023	490	533	225	97	128
50-54	1381	1118	530	588	263	102	161
55-59	1329	1089	505	584	240	112	128
60-64	1305	1090	475	615	215	96	119
65-69	1260	984	448	536	276	118	158
70-74	894	700	295	405	194	79	115
75-79	567	443	181	262	124	37	87
80-84	248	197	61	136	51	19	32
85 up	173	145	47	98	28	9	19
Total	29642	22002	10658	11344	7640	3500	4140

COLQUITT

Age Group	Grand Total	Total White	White Male	White Female	Total Black	Black Male	Black Female
00-04	3037	2044	1056	988	993	511	482
05-09	3168	2164	1124	1040	1004	514	490
10-14	3368	2298	1161	1137	1070	542	528
15-19	3549	2501	1321	1180	1048	503	545
20-24	2762	1973	950	1023	789	348	441
25-29	2731	2051	998	1053	680	299	381
30-34	2578	2040	1038	1002	538	237	301
35-39	2165	1785	882	903	380	171	209
40-44	1807	1491	718	773	316	114	202
45-49	1755	1460	677	783	295	120	175
50-54	1808	1475	724	751	333	138	195
55-59	1940	1592	736	856	348	148	200
60-64	1843	1560	710	850	283	118	165
65-69	2012	1662	728	934	350	161	189
70-74	1408	1175	491	684	233	93	140
75-79	936	804	310	494	132	51	81
80-84	525	456	154	302	69	30	39
85 up	335	281	92	189	54	16	38
Total	37727	28812	13870	14942	8915	4114	4801

COLUMBIA

Age Group	Grand Total	Total White	White Male	White Female	Total Black	Black Male	Black Female
00-04	4414	3540	1823	1717	874	406	468
05-09	4542	3813	1917	1896	729	379	350
10-14	4771	3993	2076	1917	778	407	371
15-19	4819	3860	2003	1857	959	485	474
20-24	4182	3237	1508	1729	945	447	498
25-29	4863	4074	1926	2148	789	352	437
30-34	4722	4082	2007	2075	640	304	336
35-39	3902	3402	1724	1678	500	228	272
40-44	3036	2613	1327	1286	423	159	264
45-49	2615	2272	1169	1103	343	159	184
50-54	2237	1949	1015	934	288	118	170
55-59	1806	1572	770	802	234	101	133
60-64	1483	1260	662	598	223	100	123
65-69	1256	1009	443	566	247	103	144
70-74	852	693	303	390	159	61	98
75-79	473	382	152	230	91	39	52
80-84	229	161	52	109	68	31	37
85 up	196	132	31	101	64	24	40
Total	50398	42044	20908	21136	8354	3903	4451

1986 Population Projections

COOK

Age Group	Grand Total	Total White	White Male	White Female	Total Black	Black Male	Black Female
00-04	1141	682	339	343	459	220	239
05-09	1364	830	443	387	534	268	266
10-14	1366	802	421	381	564	293	271
15-19	1343	832	412	420	511	248	263
20-24	998	656	340	316	342	149	193
25-29	1035	705	316	389	330	147	183
30-34	976	723	368	355	253	120	133
35-39	783	599	292	307	184	82	102
40-44	724	553	276	277	171	75	96
45-49	658	489	240	249	169	79	90
50-54	686	509	232	277	177	81	96
55-59	648	513	240	273	135	55	80
60-64	703	560	263	297	143	62	81
65-69	702	559	249	310	143	69	74
70-74	503	399	160	239	104	53	51
75-79	358	279	108	171	79	23	56
80-84	168	129	47	82	39	16	23
85 up	131	109	40	69	22	5	17
Total	14287	9928	4786	5142	4359	2045	2314

COWETA

Age Group	Grand Total	Total White	White Male	White Female	Total Black	Black Male	Black Female
00-04	3453	2256	1100	1156	1197	616	581
05-09	3741	2538	1274	1264	1203	599	604
10-14	3983	2717	1367	1350	1266	629	637
15-19	4079	2679	1408	1271	1400	675	725
20-24	3315	2254	1103	1151	1061	495	566
25-29	3372	2452	1219	1233	920	414	506
30-34	3433	2611	1278	1333	822	395	427
35-39	2837	2169	1095	1074	668	302	366
40-44	2540	1935	1017	918	605	284	321
45-49	2223	1708	854	854	515	225	290
50-54	2219	1728	843	885	491	212	279
55-59	2019	1596	742	854	423	191	232
60-64	1944	1507	700	807	437	193	244
65-69	1866	1455	618	837	411	157	254
70-74	1365	1067	420	647	298	120	178
75-79	874	669	230	439	205	83	122
80-84	487	377	133	244	110	37	73
85 up	370	277	81	196	93	25	68
Total	44120	31995	15482	16513	12125	5652	6473

CRAWFORD

Age Group	Grand Total	Total White	White Male	White Female	Total Black	Black Male	Black Female
00-04	657	366	176	190	291	138	153
05-09	713	393	193	200	320	167	153
10-14	838	468	246	222	370	187	183
15-19	908	452	240	212	456	226	230
20-24	687	391	200	191	296	139	157
25-29	614	345	165	180	269	128	141
30-34	642	428	193	235	214	104	110
35-39	557	388	194	194	169	82	87
40-44	484	308	173	135	176	88	88
45-49	403	295	169	126	108	42	66
50-54	377	229	122	107	148	74	74
55-59	355	250	124	126	105	40	65
60-64	281	185	72	113	96	46	50
65-69	314	191	88	103	123	60	63
70-74	229	150	60	90	79	30	49
75-79	169	108	37	71	61	27	34
80-84	81	44	16	28	37	14	23
85 up	51	29	8	21	22	6	16
Total	8360	5020	2476	2544	3340	1598	1742

CRISP

Age Group	Grand Total	Total White	White Male	White Female	Total Black	Black Male	Black Female
00-04	1746	836	432	404	910	430	480
05-09	1797	900	469	431	897	443	454
10-14	1807	922	466	456	885	429	456
15-19	1959	986	474	512	973	478	495
20-24	1595	886	416	470	709	295	414
25-29	1535	919	453	466	616	288	328
30-34	1384	896	437	459	488	211	277
35-39	1034	713	367	346	321	147	174
40-44	873	605	279	326	268	121	147
45-49	874	631	306	325	243	81	162
50-54	985	713	336	377	272	106	166
55-59	961	698	321	377	263	106	157
60-64	948	658	310	348	290	116	174
65-69	906	630	256	374	276	113	163
70-74	711	488	179	309	223	83	140
75-79	461	319	86	233	142	57	85
80-84	275	190	61	129	85	27	58
85 up	239	161	42	119	78	14	64
Total	20090	12151	5690	6461	7939	3545	4394

1986 Population Projections

DADE

Age Group	Grand Total	Total White	White Male	White Female	Total Black	Black Male	Black Female
00-04	996	981	509	472	15	9	6
05-09	1122	1115	579	536	7	3	4
10-14	1115	1098	569	529	17	10	7
15-19	1293	1267	651	616	26	13	13
20-24	1217	1202	580	622	15	8	7
25-29	1078	1058	503	555	20	10	10
30-34	999	988	474	514	11	6	5
35-39	867	861	427	434	6	3	3
40-44	751	738	387	351	13	6	7
45-49	619	608	300	308	11	5	6
50-54	594	587	281	306	7	3	4
55-59	566	560	284	276	6	4	2
60-64	526	521	245	276	5	3	2
65-69	425	419	193	226	6	6	0
70-74	337	334	157	177	3	1	2
75-79	221	219	83	136	2	1	1
80-84	115	112	45	67	3	1	2
85 up	101	101	28	73	0	0	0
Total	12942	12769	6295	6474	173	92	81

DAWSON

Age Group	Grand Total	Total White	White Male	White Female	Total Black	Black Male	Black Female
00-04	422	419	243	176	3	1	2
05-09	478	471	239	232	7	7	0
10-14	449	441	234	207	8	3	5
15-19	519	517	255	262	2	1	1
20-24	399	397	196	201	2	1	1
25-29	462	459	222	237	3	2	1
30-34	477	471	264	207	6	3	3
35-39	331	329	159	170	2	1	1
40-44	305	304	150	154	1	0	1
45-49	300	298	162	136	2	0	2
50-54	289	286	134	152	3	1	2
55-59	267	265	127	138	2	1	1
60-64	266	266	129	137	0	0	0
65-69	256	255	123	132	1	0	1
70-74	195	194	89	105	1	0	1
75-79	139	139	51	88	0	0	0
80-84	76	76	31	45	0	0	0
85 up	46	46	21	25	0	0	0
Total	5676	5633	2829	2804	43	21	22

DECATUR

Age Group	Grand Total	Total White	White Male	White Female	Total Black	Black Male	Black Female
00-04	2375	1208	634	574	1167	606	561
05-09	2515	1280	651	629	1235	657	578
10-14	2536	1302	640	662	1234	612	622
15-19	2555	1428	726	702	1127	559	568
20-24	2328	1412	682	730	916	402	514
25-29	2136	1334	692	642	802	375	427
30-34	1713	1162	605	557	551	253	298
35-39	1362	970	491	479	392	166	226
40-44	1218	845	411	434	373	162	211
45-49	1260	855	392	463	405	170	235
50-54	1375	931	451	480	444	189	255
55-59	1257	820	410	410	437	187	250
60-64	1235	856	365	491	379	146	233
65-69	1265	804	332	472	461	184	277
70-74	993	651	268	383	342	148	194
75-79	631	390	171	219	241	90	151
80-84	352	237	72	165	115	37	78
85 up	280	172	52	120	108	42	66
Total	27386	16657	8045	8612	10729	4985	5744

DEKALB

Age Group	Grand Total	Total White	White Male	White Female	Total Black	Black Male	Black Female
00-04	34188	19148	9867	9281	15040	7578	7462
05-09	38877	23057	11831	11226	15820	7961	7859
10-14	44304	28269	14409	13860	16035	8021	8014
15-19	50422	34532	17589	16943	15890	7848	8042
20-24	53619	38463	19158	19305	15156	6829	8327
25-29	53503	36168	17965	18203	17335	7648	9687
30-34	49860	33434	16028	17406	16426	7719	8707
35-39	38578	27660	13008	14652	10918	5250	5668
40-44	31437	23607	11184	12423	7830	3774	4056
45-49	28448	22851	10929	11922	5597	2572	3025
50-54	27418	23095	11042	12053	4323	1973	2350
55-59	24607	21207	10124	11083	3400	1468	1932
60-64	17692	14890	7011	7879	2802	1172	1630
65-69	15126	12475	5390	7085	2651	1069	1582
70-74	11138	9425	3568	5857	1713	679	1034
75-79	7532	6431	2042	4389	1101	384	717
80-84	4454	3940	1086	2854	514	153	361
85 up	3635	3182	711	2471	453	134	319
Total	534838	381834	182942	198892	153004	72232	80772

1986 Population Projections

DODGE

Age Group	Grand Total	Total White	White Male	White Female	Total Black	Black Male	Black Female
00-04	1351	880	451	429	471	222	249
05-09	1586	1014	494	520	572	279	293
10-14	1719	1080	551	529	639	319	320
15-19	1718	1136	574	562	582	292	290
20-24	1259	894	463	431	365	182	183
25-29	1280	937	446	491	343	141	202
30-34	1302	1028	533	495	274	118	156
35-39	1034	793	363	430	241	107	134
40-44	958	762	402	360	196	95	101
45-49	813	652	326	326	161	63	98
50-54	968	795	374	421	173	74	99
55-59	922	723	339	384	199	93	106
60-64	893	743	322	421	150	49	101
65-69	911	737	320	417	174	69	105
70-74	665	506	196	310	159	70	89
75-79	468	364	125	239	104	43	61
80-84	242	202	73	129	40	16	24
85 up	162	127	38	89	35	10	25
Total	18251	13373	6390	6983	4878	2242	2636

DOOLY

Age Group	Grand Total	Total White	White Male	White Female	Total Black	Black Male	Black Female
00-04	1069	395	199	196	674	335	339
05-09	1005	393	187	206	612	298	314
10-14	1111	418	206	212	693	354	339
15-19	1152	452	225	227	700	360	340
20-24	829	399	209	190	430	180	250
25-29	834	439	224	215	395	166	229
30-34	706	405	204	201	301	119	182
35-39	587	343	178	165	244	114	130
40-44	489	278	139	139	211	82	129
45-49	496	317	141	176	179	76	103
50-54	511	312	148	164	199	88	111
55-59	524	329	153	176	195	78	117
60-64	581	394	171	223	187	73	114
65-69	538	325	147	178	213	97	116
70-74	397	263	121	142	134	48	86
75-79	290	177	54	123	113	37	76
80-84	162	107	34	73	55	21	34
85 up	112	57	14	43	55	13	42
Total	11393	5803	2754	3049	5590	2539	3051

DOUGHERTY

Age Group	Grand Total	Total White	White Male	White Female	Total Black	Black Male	Black Female
00-04	9870	4635	2394	2241	5235	2621	2614
05-09	10413	4978	2504	2474	5435	2766	2669
10-14	9896	5000	2646	2354	4896	2448	2448
15-19	11512	5585	2865	2720	5927	2896	3031
20-24	10838	5744	2788	2956	5094	2257	2837
25-29	10007	5565	2824	2741	4442	1985	2457
30-34	8586	5237	2630	2607	3349	1532	1817
35-39	6366	4171	2072	2099	2195	942	1253
40-44	5364	3548	1744	1804	1816	754	1062
45-49	5050	3424	1682	1742	1626	706	920
50-54	4995	3432	1664	1768	1563	628	935
55-59	4500	3115	1453	1662	1385	594	791
60-64	3710	2528	1228	1300	1182	471	711
65-69	3377	2058	919	1139	1319	501	818
70-74	2348	1326	532	794	1022	393	629
75-79	1551	852	278	574	699	228	471
80-84	901	572	149	423	329	95	234
85 up	685	370	74	296	315	89	226
Total	109969	62140	30446	31694	47829	21906	25923

DOUGLAS

Age Group	Grand Total	Total White	White Male	White Female	Total Black	Black Male	Black Female
00-04	5453	5154	2660	2494	299	124	175
05-09	6142	5790	2970	2820	352	181	171
10-14	6302	5894	3016	2878	408	205	203
15-19	5773	5364	2781	2583	409	191	218
20-24	4753	4401	2161	2240	352	180	172
25-29	5614	5326	2479	2847	288	138	150
30-34	6351	6084	2979	3105	267	103	164
35-39	5065	4808	2511	2297	257	118	139
40-44	3622	3417	1774	1643	205	97	108
45-49	3161	2976	1513	1463	185	86	99
50-54	2703	2568	1329	1239	135	65	70
55-59	2205	2090	1020	1070	115	46	69
60-64	1777	1682	803	879	95	39	56
65-69	1645	1563	685	878	82	31	51
70-74	1244	1168	483	685	76	39	37
75-79	862	802	277	525	60	21	39
80-84	432	398	150	248	34	13	21
85 up	340	322	94	228	18	10	8
Total	63444	59807	29685	30122	3637	1687	1950

1986 Population Projections

EARLY

Age Group	Grand Total	Total White	White Male	White Female	Total Black	Black Male	Black Female
00-04	1190	549	278	271	641	328	313
05-09	1297	615	316	299	682	336	346
10-14	1425	672	336	336	753	388	365
15-19	1368	648	338	310	720	365	355
20-24	1024	546	277	269	478	179	299
25-29	929	522	251	271	407	177	230
30-34	845	531	269	262	314	143	171
35-39	724	503	241	262	221	80	141
40-44	668	450	230	220	218	77	141
45-49	660	450	204	246	210	90	120
50-54	620	437	201	236	183	65	118
55-59	642	407	198	209	235	100	135
60-64	643	430	191	239	213	93	120
65-69	675	406	180	226	269	119	150
70-74	553	348	138	210	205	81	124
75-79	358	189	72	117	169	61	108
80-84	212	132	38	94	80	34	46
85 up	132	83	19	64	49	16	33
Total	13965	7918	3777	4141	6047	2732	3315

ECHOLS

Age Group	Grand Total	Total White	White Male	White Female	Total Black	Black Male	Black Female
00-04	240	183	87	96	57	28	29
05-09	238	173	87	86	65	38	27
10-14	233	159	90	69	74	38	36
15-19	254	203	101	102	51	21	30
20-24	216	176	83	93	40	19	21
25-29	206	164	82	82	42	17	25
30-34	173	153	84	69	20	9	11
35-39	148	134	61	73	14	7	7
40-44	144	119	50	69	25	12	13
45-49	138	114	64	50	24	12	12
50-54	87	72	34	38	15	7	8
55-59	83	78	33	45	5	1	4
60-64	95	85	45	40	10	3	7
65-69	86	76	33	43	10	5	5
70-74	53	47	24	23	6	2	4
75-79	45	43	19	24	2	0	2
80-84	34	32	13	19	2	1	1
85 up	16	14	7	7	2	2	0
Total	2489	2025	997	1028	464	222	242

EFFINGHAM

Age Group	Grand Total	Total White	White Male	White Female	Total Black	Black Male	Black Female
00-04	1826	1432	740	692	394	188	206
05-09	1960	1473	750	723	487	255	232
10-14	2072	1597	819	778	475	244	231
15-19	2057	1613	841	772	444	216	228
20-24	1678	1333	676	657	345	170	175
25-29	1637	1317	641	676	320	148	172
30-34	1647	1389	686	703	258	124	134
35-39	1479	1281	652	629	198	99	99
40-44	1225	1068	569	499	157	82	75
45-49	986	846	444	402	140	57	83
50-54	990	835	418	417	155	69	86
55-59	917	754	392	362	163	78	85
60-64	784	684	331	353	100	44	56
65-69	618	503	234	269	115	51	64
70-74	440	354	163	191	86	33	53
75-79	296	237	105	132	59	15	44
80-84	148	115	33	82	33	14	19
85 up	98	76	21	55	22	5	17
Total	20858	16907	8515	8392	3951	1892	2059

ELBERT

Age Group	Grand Total	Total White	White Male	White Female	Total Black	Black Male	Black Female
00-04	1463	880	453	427	583	292	291
05-09	1507	922	497	425	585	291	294
10-14	1686	1022	518	504	664	324	340
15-19	1780	1089	558	531	691	344	347
20-24	1543	992	508	484	551	228	323
25-29	1432	903	463	440	529	243	286
30-34	1369	964	485	479	405	189	216
35-39	1104	835	391	444	269	125	144
40-44	1034	755	395	360	279	120	159
45-49	958	718	332	386	240	99	141
50-54	1000	758	368	390	242	100	142
55-59	1015	793	405	388	222	96	126
60-64	943	712	323	389	231	110	121
65-69	1002	760	308	452	242	99	143
70-74	744	592	240	352	152	69	83
75-79	504	409	131	278	95	27	68
80-84	289	234	82	152	55	22	33
85 up	227	184	52	132	43	16	27
Total	19600	13522	6509	7013	6078	2794	3284

1986 Population Projections

EMANUEL

EVANS

Age Group	Grand Total	Total White	White Male	White Female	Total Black	Black Male	Black Female
00-04	2012	1119	598	521	893	453	440
05-09	1927	1081	562	519	846	439	407
10-14	1974	1211	625	586	763	373	390
15-19	2086	1293	621	672	793	422	371
20-24	1700	1141	556	585	559	216	343
25-29	1588	1046	503	543	542	244	298
30-34	1558	1071	541	530	487	225	262
35-39	1254	961	460	501	293	136	157
40-44	1075	833	407	426	242	107	135
45-49	994	762	384	378	232	97	135
50-54	1010	795	389	406	215	89	126
55-59	1106	858	412	446	248	117	131
60-64	1116	862	398	464	254	114	140
65-69	1075	814	363	451	261	112	149
70-74	811	592	262	330	219	87	132
75-79	506	380	141	239	126	44	82
80-84	251	201	61	140	50	13	37
85 up	195	140	36	104	55	22	33
Total	22238	15160	7319	7841	7078	3310	3768

Age Group	Grand Total	Total White	White Male	White Female	Total Black	Black Male	Black Female
00-04	755	405	229	176	350	177	173
05-09	746	436	217	219	310	155	155
10-14	831	467	220	247	364	175	189
15-19	954	539	270	269	415	209	206
20-24	735	473	227	246	262	106	156
25-29	646	437	215	222	209	99	110
30-34	563	418	207	211	145	70	75
35-39	470	340	163	177	130	56	74
40-44	430	312	145	167	118	48	70
45-49	437	303	151	152	134	52	82
50-54	396	275	135	140	121	48	73
55-59	402	286	144	142	116	50	66
60-64	416	291	131	160	125	51	74
65-69	406	279	124	155	127	63	64
70-74	373	261	104	157	112	45	67
75-79	234	161	61	100	73	18	55
80-84	132	102	34	68	30	12	18
85 up	76	57	19	38	19	8	11
Total	9002	5842	2796	3046	3160	1442	1718

FANNIN

FAYETTE

Age Group	Grand Total	Total White	White Male	White Female	Total Black	Black Male	Black Female
00-04	931	924	475	449	7	5	2
05-09	1111	1107	562	545	4	4	0
10-14	1178	1173	622	551	5	4	1
15-19	1163	1157	575	582	6	3	3
20-24	970	967	465	502	3	0	3
25-29	1013	1011	462	549	2	2	0
30-34	1121	1113	566	547	8	3	5
35-39	890	887	446	441	3	0	3
40-44	792	789	380	409	3	2	1
45-49	850	848	375	473	2	1	1
50-54	896	894	427	467	2	1	1
55-59	962	960	444	516	2	0	2
60-64	877	875	416	459	2	1	1
65-69	896	896	401	495	0	0	0
70-74	647	642	295	347	5	0	5
75-79	490	487	196	291	3	1	2
80-84	335	335	131	204	0	0	0
85 up	237	236	82	154	1	0	1
Total	15359	15301	7320	7981	58	27	31

Age Group	Grand Total	Total White	White Male	White Female	Total Black	Black Male	Black Female
00-04	2767	2669	1403	1266	98	57	41
05-09	3820	3653	1846	1807	167	68	99
10-14	4137	3918	2011	1907	219	99	120
15-19	3539	3296	1680	1616	243	120	123
20-24	2109	1932	951	981	177	95	82
25-29	2662	2522	1127	1395	140	81	59
30-34	4214	4091	1822	2269	123	66	57
35-39	3998	3857	1990	1867	141	68	73
40-44	2864	2736	1445	1291	128	69	59
45-49	2180	2084	1122	962	96	41	55
50-54	1757	1658	858	800	99	49	50
55-59	1639	1576	789	787	63	36	27
60-64	1218	1148	559	589	70	27	43
65-69	1197	1099	481	618	98	41	57
70-74	803	731	338	393	72	26	46
75-79	407	363	140	223	44	16	28
80-84	253	235	93	142	18	8	10
85 up	149	141	51	90	8	5	3
Total	39713	37709	18706	19003	2004	972	1032

1986 Population Projections

FLOYD

Age Group	Grand Total	Total White	White Male	White Female	Total Black	Black Male	Black Female
00-04	5344	4394	2295	2099	950	489	461
05-09	6214	5113	2656	2457	1101	574	527
10-14	6712	5589	2848	2741	1123	576	547
15-19	7540	6395	3248	3147	1145	567	578
20-24	7067	6073	2917	3156	994	475	519
25-29	6236	5307	2633	2674	929	401	528
30-34	5979	5237	2580	2657	742	336	406
35-39	5041	4503	2219	2284	538	246	292
40-44	4424	3967	1946	2021	457	207	250
45-49	4474	4021	1895	2126	453	186	267
50-54	4361	3915	1917	1998	446	193	253
55-59	4323	3902	1743	2159	421	177	244
60-64	3901	3490	1505	1985	411	169	242
65-69	4053	3567	1484	2083	486	186	300
70-74	3110	2788	1119	1669	322	134	188
75-79	1949	1721	560	1161	228	76	152
80-84	999	903	275	628	96	30	66
85 up	787	677	174	503	110	29	81
Total	82514	71562	34014	37548	10952	5051	5901

FORSYTH

Age Group	Grand Total	Total White	White Male	White Female	Total Black	Black Male	Black Female
00-04	2512	2487	1306	1181	25	13	12
05-09	2922	2908	1563	1345	14	6	8
10-14	3044	3024	1560	1464	20	9	11
15-19	2915	2897	1450	1447	18	7	11
20-24	2651	2630	1281	1349	21	5	16
25-29	2762	2747	1359	1388	15	6	9
30-34	2820	2796	1371	1425	24	11	13
35-39	2393	2380	1240	1140	13	6	7
40-44	1993	1980	1019	961	13	11	2
45-49	1645	1638	844	794	7	0	7
50-54	1554	1545	793	752	9	5	4
55-59	1412	1410	666	744	2	1	1
60-64	1315	1307	607	700	8	2	6
65-69	1259	1258	558	700	1	1	0
70-74	891	884	389	495	7	0	7
75-79	528	526	228	298	2	1	1
80-84	276	275	103	172	1	1	0
85 up	201	201	67	134	0	0	0
Total	33093	32893	16404	16489	200	85	115

FRANKLIN

Age Group	Grand Total	Total White	White Male	White Female	Total Black	Black Male	Black Female
00-04	1052	880	458	422	172	80	92
05-09	1230	1036	503	533	194	100	94
10-14	1410	1235	647	588	175	101	74
15-19	1496	1302	667	635	194	103	91
20-24	1240	1099	570	529	141	65	76
25-29	1100	958	471	487	142	64	78
30-34	1150	1031	521	510	119	55	64
35-39	1024	945	472	473	79	44	35
40-44	874	802	384	418	72	27	45
45-49	849	773	378	395	76	36	40
50-54	848	785	360	425	63	23	40
55-59	874	815	405	410	59	30	29
60-64	867	805	363	442	62	37	25
65-69	823	770	327	443	53	27	26
70-74	652	617	246	371	35	13	22
75-79	407	384	152	232	23	10	13
80-84	261	249	81	168	12	3	9
85 up	163	157	48	109	6	1	5
Total	16320	14643	7053	7590	1677	819	858

FULTON

Age Group	Grand Total	Total White	White Male	White Female	Total Black	Black Male	Black Female
00-04	44382	13926	7164	6762	30456	15384	15072
05-09	47604	15647	7996	7651	31957	16133	15824
10-14	50300	18515	9432	9083	31785	16029	15756
15-19	57705	22775	11980	10795	34930	16676	18254
20-24	66166	28665	14918	13747	37501	16742	20759
25-29	65259	28661	14633	14028	36598	16366	20232
30-34	57792	27884	14149	13735	29908	13565	16343
35-39	42812	22043	11214	10829	20769	9610	11159
40-44	33516	16973	8604	8369	16543	7490	9053
45-49	30162	16339	8185	8154	13823	6307	7516
50-54	30949	18320	8607	9713	12629	5471	7158
55-59	29448	18856	8672	10184	10592	4580	6012
60-64	25636	15865	7083	8782	9771	3994	5777
65-69	21652	13017	5234	7783	8635	3421	5214
70-74	17339	11066	3947	7119	6273	2297	3976
75-79	12165	8169	2606	5563	3996	1278	2718
80-84	7223	5253	1437	3816	1970	597	1373
85 up	5190	3596	844	2752	1594	420	1174
Total	645300	305570	146705	158865	339730	156360	183370

1986 Population Projections

GILMER

Age Group	Grand Total	Total White	White Male	White Female	Total Black	Black Male	Black Female
00-04	842	841	412	429	1	1	0
05-09	879	876	438	438	3	2	1
10-14	1019	1016	514	502	3	2	1
15-19	1023	1020	550	470	3	1	2
20-24	941	933	491	442	8	8	0
25-29	836	825	408	417	11	10	1
30-34	913	910	478	432	3	2	1
35-39	769	767	377	390	2	0	2
40-44	711	709	336	373	2	0	2
45-49	642	641	326	315	1	0	1
50-54	667	664	331	333	3	0	3
55-59	598	596	270	326	2	0	2
60-64	564	563	250	313	1	0	1
65-69	566	565	260	305	1	0	1
70-74	454	454	205	249	0	0	0
75-79	317	317	136	181	0	0	0
80-84	195	195	80	115	0	0	0
85 up	139	139	50	89	0	0	0
Total	12075	12031	5912	6119	44	26	18

GLASCOCK

Age Group	Grand Total	Total White	White Male	White Female	Total Black	Black Male	Black Female
00-04	162	140	67	73	22	12	10
05-09	151	125	69	56	26	16	10
10-14	202	154	79	75	48	27	21
15-19	212	160	86	74	52	29	23
20-24	185	147	67	80	38	15	23
25-29	151	129	59	70	22	11	11
30-34	140	114	56	58	26	16	10
35-39	155	129	64	65	26	8	18
40-44	104	90	43	47	14	6	8
45-49	108	94	36	58	14	3	11
50-54	126	113	56	57	13	7	6
55-59	134	113	58	55	21	6	15
60-64	147	126	55	71	21	9	12
65-69	139	124	50	74	15	7	8
70-74	118	99	43	56	19	12	7
75-79	76	67	20	47	9	4	5
80-84	46	42	12	30	4	3	1
85 up	49	47	14	33	2	1	1
Total	2405	2013	934	1079	392	192	200

GLYNN

Age Group	Grand Total	Total White	White Male	White Female	Total Black	Black Male	Black Female
00-04	4355	2779	1452	1327	1576	794	782
05-09	4737	3146	1600	1546	1591	810	781
10-14	4911	3342	1686	1656	1569	759	810
15-19	5669	3806	1931	1875	1863	932	931
20-24	5028	3577	1734	1843	1451	627	824
25-29	4963	3690	1838	1852	1273	565	708
30-34	4452	3419	1693	1726	1033	470	563
35-39	3659	2849	1397	1452	810	361	449
40-44	3279	2567	1249	1318	712	318	394
45-49	2986	2340	1165	1175	646	267	379
50-54	3037	2376	1160	1216	661	283	378
55-59	3063	2396	1109	1287	667	291	376
60-64	2765	2131	932	1199	634	264	370
65-69	2797	2122	944	1178	675	294	381
70-74	2124	1634	710	924	490	215	275
75-79	1194	902	328	574	292	101	191
80-84	640	487	166	321	153	57	96
85 up	531	376	106	270	155	56	99
Total	60190	43939	21200	22739	16251	7464	8787

GORDON

Age Group	Grand Total	Total White	White Male	White Female	Total Black	Black Male	Black Female
00-04	2484	2327	1202	1125	157	85	72
05-09	2975	2800	1443	1357	175	89	86
10-14	3155	2974	1524	1450	181	102	79
15-19	3058	2899	1529	1370	159	72	87
20-24	2608	2471	1206	1265	137	57	80
25-29	2632	2498	1230	1268	134	58	76
30-34	2621	2520	1266	1254	101	39	62
35-39	2226	2146	1068	1078	80	38	42
40-44	1984	1903	913	990	81	40	41
45-49	1770	1700	853	847	70	37	33
50-54	1674	1619	812	807	55	28	27
55-59	1570	1522	698	824	48	22	26
60-64	1443	1383	619	764	60	32	28
65-69	1341	1277	549	728	64	34	30
70-74	1005	961	408	553	44	11	33
75-79	638	611	223	388	27	11	16
80-84	345	342	107	235	3	1	2
85 up	222	220	65	155	2	1	1
Total	33751	32173	15715	16458	1578	757	821



1986 Population Projections

GRADY

Age Group	Grand Total	Total White	White Male	White Female	Total Black	Black Male	Black Female
00-04	1683	999	500	499	684	324	360
05-09	1917	1118	563	555	799	417	382
10-14	1910	1135	579	556	775	398	377
15-19	2019	1216	629	587	803	387	416
20-24	1563	1011	489	522	552	242	310
25-29	1441	981	509	472	460	225	235
30-34	1458	1041	504	537	417	200	217
35-39	1194	882	442	440	312	131	181
40-44	984	727	354	373	257	125	132
45-49	942	693	342	351	249	104	145
50-54	982	729	339	390	253	103	150
55-59	1003	755	363	392	248	100	148
60-64	956	704	328	376	252	108	144
65-69	1075	781	320	461	294	122	172
70-74	795	624	259	365	171	74	97
75-79	495	381	159	222	114	51	63
80-84	330	249	84	165	81	25	56
85 up	199	139	42	97	60	20	40
Total	20946	14165	6805	7360	6781	3156	3625

GREENE

Age Group	Grand Total	Total White	White Male	White Female	Total Black	Black Male	Black Female
00-04	1140	406	206	200	734	379	355
05-09	1036	408	211	197	628	299	329
10-14	1155	367	198	169	788	409	379
15-19	1168	421	227	194	747	374	373
20-24	989	389	191	198	600	286	314
25-29	926	403	200	203	523	229	294
30-34	757	364	173	191	393	207	186
35-39	680	375	211	164	305	118	187
40-44	542	256	126	130	286	131	155
45-49	551	310	148	162	241	111	130
50-54	562	313	149	164	249	114	135
55-59	576	367	172	195	209	84	125
60-64	646	399	172	227	247	90	157
65-69	612	383	186	197	229	104	125
70-74	447	271	103	168	176	72	104
75-79	291	182	64	118	109	43	66
80-84	173	108	34	74	65	17	48
85 up	172	113	35	78	59	13	46
Total	12423	5835	2806	3029	6588	3080	3508

GWINNETT

Age Group	Grand Total	Total White	White Male	White Female	Total Black	Black Male	Black Female
00-04	20042	19303	9960	9343	739	343	396
05-09	22490	21690	11098	10592	800	437	363
10-14	22490	21721	11143	10578	769	409	360
15-19	19503	18703	9455	9248	800	386	414
20-24	18861	17989	8545	9444	872	437	435
25-29	24512	23635	11384	12251	877	429	448
30-34	28136	27391	13297	14094	745	383	362
35-39	22466	21892	11235	10657	574	293	281
40-44	14765	14356	7526	6830	409	199	210
45-49	11431	11082	5819	5263	349	182	167
50-54	9380	9108	4679	4429	272	99	173
55-59	8052	7812	3735	4077	240	110	130
60-64	6062	5870	2800	3070	192	81	111
65-69	4682	4499	2043	2456	183	67	116
70-74	3378	3235	1289	1946	143	62	81
75-79	2181	2101	767	1334	80	28	52
80-84	1277	1225	363	862	52	17	35
85 up	924	889	247	642	35	12	23
Total	240632	232501	115385	117116	8131	3974	4157

HABERSHAM

Age Group	Grand Total	Total White	White Male	White Female	Total Black	Black Male	Black Female
00-04	1844	1760	885	875	84	38	46
05-09	1984	1892	991	901	92	59	33
10-14	2051	1970	1012	958	81	53	28
15-19	3088	2649	1466	1183	439	374	65
20-24	2748	2348	1274	1074	400	345	55
25-29	1974	1893	977	916	81	39	42
30-34	1979	1918	963	955	61	31	30
35-39	1663	1611	777	834	52	27	25
40-44	1431	1388	688	700	43	18	25
45-49	1350	1319	633	686	31	17	14
50-54	1405	1379	663	716	26	9	17
55-59	1288	1259	589	670	29	12	17
60-64	1240	1203	596	607	37	21	16
65-69	1196	1151	517	634	45	15	30
70-74	920	891	384	507	29	10	19
75-79	640	619	256	363	21	9	12
80-84	316	308	99	209	8	1	7
85 up	260	256	77	179	4	0	4
Total	27377	25814	12847	12967	1563	1078	485

1986 Population Projections

HALL

Age Group	Grand Total	Total White	White Male	White Female	Total Black	Black Male	Black Female
00-04	6269	5499	2858	2641	770	382	388
05-09	6766	6000	3108	2892	766	357	409
10-14	7331	6418	3289	3129	913	466	447
15-19	7889	6897	3439	3458	992	474	518
20-24	7192	6401	3038	3363	791	346	445
25-29	6825	6136	3028	3108	689	325	364
30-34	6932	6250	3041	3209	682	306	376
35-39	5867	5422	2661	2761	445	199	246
40-44	4934	4550	2281	2269	384	178	206
45-49	4544	4196	2038	2158	348	151	197
50-54	4334	4034	1916	2118	300	119	181
55-59	4207	3949	1863	2086	258	98	160
60-64	3583	3368	1550	1818	215	95	120
65-69	3384	3150	1387	1763	234	97	137
70-74	2505	2357	985	1372	148	53	95
75-79	1661	1564	606	958	97	22	75
80-84	874	832	283	549	42	11	31
85 up	633	590	143	447	43	7	36
Total	85730	77613	37514	40099	8117	3686	4431

HANCOCK

Age Group	Grand Total	Total White	White Male	White Female	Total Black	Black Male	Black Female
00-04	805	109	52	57	696	341	355
05-09	883	124	80	44	759	371	388
10-14	1022	113	67	46	909	467	442
15-19	1081	138	70	68	943	482	461
20-24	754	131	71	60	623	263	360
25-29	698	128	59	69	570	245	325
30-34	611	126	74	52	485	231	254
35-39	446	97	50	47	349	155	194
40-44	405	95	39	56	310	132	178
45-49	437	114	56	58	323	134	189
50-54	381	113	51	62	268	118	150
55-59	420	159	76	83	261	116	145
60-64	469	178	82	96	291	122	169
65-69	457	149	63	86	308	133	175
70-74	341	141	51	90	200	77	123
75-79	256	100	29	71	156	66	90
80-84	144	68	22	46	76	27	49
85 up	132	47	17	30	85	24	61
Total	9742	2130	1009	1121	7612	3504	4108

HARALSON

Age Group	Grand Total	Total White	White Male	White Female	Total Black	Black Male	Black Female
00-04	1349	1208	616	592	141	81	60
05-09	1673	1510	793	717	163	80	83
10-14	1845	1654	884	770	191	100	91
15-19	1855	1684	855	829	171	79	92
20-24	1421	1321	669	652	100	45	55
25-29	1455	1329	645	684	126	53	73
30-34	1450	1342	646	696	108	54	54
35-39	1325	1254	605	649	71	37	34
40-44	1148	1087	545	542	61	28	33
45-49	1079	1014	499	515	65	27	38
50-54	1123	1067	508	559	56	24	32
55-59	1045	976	450	526	69	32	37
60-64	898	847	373	474	51	21	30
65-69	930	877	365	512	53	20	33
70-74	745	713	268	445	32	9	23
75-79	480	448	174	274	32	14	18
80-84	229	213	86	127	16	7	9
85 up	228	208	65	143	20	6	14
Total	20278	18752	9046	9706	1526	717	809

HARRIS

Age Group	Grand Total	Total White	White Male	White Female	Total Black	Black Male	Black Female
00-04	1187	715	385	330	472	273	199
05-09	1347	835	446	389	512	281	231
10-14	1369	824	433	391	545	279	266
15-19	1653	940	469	471	713	363	350
20-24	1261	712	370	342	549	252	297
25-29	1190	768	367	401	422	214	208
30-34	1326	957	481	476	369	182	187
35-39	1085	788	424	364	297	145	152
40-44	830	584	280	304	246	116	130
45-49	928	636	299	337	292	111	181
50-54	1034	708	349	359	326	140	186
55-59	1084	768	358	410	316	149	167
60-64	899	622	309	313	277	144	133
65-69	722	496	240	256	226	93	133
70-74	549	384	162	222	165	63	102
75-79	369	248	110	138	121	50	71
80-84	218	146	55	91	72	28	44
85 up	164	94	29	65	70	24	46
Total	17215	11225	5566	5659	5990	2907	3083

1986 Population Projections

HART

Age Group	Grand Total	Total White	White Male	White Female	Total Black	Black Male	Black Female
00-04	1395	966	488	478	429	215	214
05-09	1619	1081	567	514	538	276	262
10-14	1777	1248	606	642	529	289	240
15-19	1722	1235	665	570	487	241	246
20-24	1467	1078	576	502	389	200	189
25-29	1386	1058	507	551	328	143	185
30-34	1411	1087	553	534	324	168	156
35-39	1167	945	473	472	222	96	126
40-44	957	783	376	407	174	86	88
45-49	956	811	388	423	145	65	80
50-54	950	817	396	421	133	55	78
55-59	1074	943	455	488	131	55	76
60-64	997	871	399	472	126	48	78
65-69	1075	908	411	497	167	72	95
70-74	748	623	268	355	125	42	83
75-79	576	497	182	315	79	35	44
80-84	332	295	104	191	37	9	28
85 up	205	174	44	130	31	10	21
Total	19814	15420	7458	7962	4394	2105	2289

HEARD

Age Group	Grand Total	Total White	White Male	White Female	Total Black	Black Male	Black Female
00-04	499	402	211	191	97	47	50
05-09	586	467	258	209	119	48	71
10-14	675	507	290	217	168	79	89
15-19	640	481	266	215	159	82	77
20-24	549	422	216	206	127	53	74
25-29	495	408	204	204	87	48	39
30-34	455	391	190	201	64	27	37
35-39	431	352	178	174	79	40	39
40-44	360	297	154	143	63	28	35
45-49	341	292	138	154	49	22	27
50-54	318	286	147	139	32	15	17
55-59	369	317	148	169	52	21	31
60-64	371	341	160	181	30	10	20
65-69	306	273	140	133	33	11	22
70-74	241	209	94	115	32	19	13
75-79	174	165	50	115	9	4	5
80-84	100	85	34	51	15	10	5
85 up	77	64	22	42	13	5	8
Total	6987	5759	2900	2859	1228	569	659

HENRY

Age Group	Grand Total	Total White	White Male	White Female	Total Black	Black Male	Black Female
00-04	3364	2745	1411	1334	619	295	324
05-09	3694	2972	1552	1420	722	373	349
10-14	3745	2891	1507	1384	854	452	402
15-19	3916	2881	1515	1366	1035	521	514
20-24	3333	2611	1275	1336	722	353	369
25-29	3560	2983	1405	1578	577	308	269
30-34	3625	3134	1632	1502	491	236	255
35-39	2911	2502	1256	1246	409	194	215
40-44	2490	2064	1031	1033	426	174	252
45-49	2343	2023	1014	1009	320	129	191
50-54	2254	1913	962	951	341	155	186
55-59	2019	1735	819	916	284	135	149
60-64	1695	1405	701	704	290	119	171
65-69	1584	1248	588	660	336	149	187
70-74	1188	965	409	556	223	98	125
75-79	776	630	238	392	146	55	91
80-84	433	356	133	223	77	31	46
85 up	316	246	58	188	70	24	46
Total	43246	35304	17506	17798	7942	3801	4141

HOUSTON

Age Group	Grand Total	Total White	White Male	White Female	Total Black	Black Male	Black Female
00-04	7094	4900	2560	2340	2194	1046	1148
05-09	7489	5354	2772	2582	2135	1068	1067
10-14	7587	5585	2884	2701	2002	996	1006
15-19	9184	6981	3543	3438	2203	1130	1073
20-24	8500	6516	3375	3141	1984	952	1032
25-29	7325	5447	2771	2676	1878	888	990
30-34	7082	5551	2851	2700	1531	706	825
35-39	5638	4624	2233	2391	1014	483	531
40-44	5529	4728	2313	2415	801	350	451
45-49	5261	4561	2398	2163	700	337	363
50-54	4231	3696	1883	1813	535	229	306
55-59	3892	3455	1686	1769	437	200	237
60-64	2731	2294	1220	1074	437	184	253
65-69	2323	1865	789	1076	458	194	264
70-74	1412	1122	435	687	290	104	186
75-79	888	708	242	466	180	62	118
80-84	540	430	132	298	110	40	70
85 up	416	301	69	232	115	38	77
Total	87122	68118	34156	33962	19004	9007	9997

1986 Population Projections

IRWIN

JACKSON

Age Group	Grand Total	Total White	White Male	White Female	Total Black	Black Male	Black Female
00-04	718	405	218	187	313	162	151
05-09	771	454	238	216	317	169	148
10-14	872	489	262	227	383	208	175
15-19	900	536	252	284	364	203	161
20-24	651	444	223	221	207	101	106
25-29	607	399	214	185	208	86	122
30-34	596	427	188	239	169	80	89
35-39	545	404	210	194	141	50	91
40-44	452	340	173	167	112	53	59
45-49	429	326	154	172	103	41	62
50-54	497	372	190	182	125	60	65
55-59	447	352	150	202	95	38	57
60-64	497	416	177	239	81	37	44
65-69	523	408	187	221	115	45	70
70-74	380	298	115	183	82	39	43
75-79	257	203	78	125	54	22	32
80-84	138	112	29	83	26	3	23
85 up	112	92	26	66	20	7	13
Total	9392	6477	3084	3393	2915	1404	1511

Age Group	Grand Total	Total White	White Male	White Female	Total Black	Black Male	Black Female
00-04	2008	1783	951	832	225	108	117
05-09	2175	1903	987	916	272	134	138
10-14	2446	2128	1095	1033	318	150	168
15-19	2558	2175	1110	1065	383	179	204
20-24	2275	2026	973	1053	249	127	122
25-29	2056	1829	959	870	227	115	112
30-34	2117	1882	919	963	235	123	112
35-39	1801	1598	816	782	203	102	101
40-44	1560	1405	696	709	155	71	84
45-49	1362	1211	611	600	151	79	72
50-54	1305	1177	589	588	128	60	68
55-59	1281	1188	559	629	93	37	56
60-64	1228	1119	501	618	109	44	65
65-69	1155	1040	445	595	115	47	68
70-74	909	837	331	506	72	34	38
75-79	600	562	219	343	38	20	18
80-84	302	277	95	182	25	7	18
85 up	262	239	70	169	23	12	11
Total	27400	24379	11926	12453	3021	1449	1572

JASPER

JEFF DAVIS

Age Group	Grand Total	Total White	White Male	White Female	Total Black	Black Male	Black Female
00-04	694	389	203	186	305	156	149
05-09	664	355	173	182	309	151	158
10-14	718	381	207	174	337	170	167
15-19	756	369	195	174	387	209	178
20-24	670	354	167	187	316	159	157
25-29	685	373	197	176	312	148	164
30-34	620	355	174	181	265	124	141
35-39	474	309	146	163	165	74	91
40-44	386	255	127	128	131	66	65
45-49	453	297	163	134	156	75	81
50-54	382	251	110	141	131	61	70
55-59	395	251	124	127	144	74	70
60-64	389	265	126	139	124	50	74
65-69	422	284	112	172	138	60	78
70-74	308	230	101	129	78	31	47
75-79	190	130	48	82	60	23	37
80-84	128	98	37	61	30	8	22
85 up	83	55	14	41	28	8	20
Total	8417	5001	2424	2577	3416	1647	1769

Age Group	Grand Total	Total White	White Male	White Female	Total Black	Black Male	Black Female
00-04	995	809	442	367	186	95	91
05-09	1121	912	469	443	209	112	97
10-14	1161	974	500	474	187	96	91
15-19	1222	990	512	478	232	118	114
20-24	1014	827	401	426	187	85	102
25-29	986	829	422	407	157	77	80
30-34	938	807	386	421	131	66	65
35-39	752	674	328	346	78	46	32
40-44	624	549	290	259	75	26	49
45-49	589	518	237	281	71	32	39
50-54	633	536	282	254	97	43	54
55-59	568	480	218	262	88	41	47
60-64	501	441	210	231	60	18	42
65-69	502	432	187	245	70	34	36
70-74	409	336	142	194	73	39	34
75-79	234	180	57	123	54	18	36
80-84	118	92	39	53	26	7	19
85 up	83	59	18	41	24	9	15
Total	12450	10445	5140	5305	2005	962	1043

1986 Population Projections

JEFFERSON

Age Group	Grand Total	Total White	White Male	White Female	Total Black	Black Male	Black Female
00-04	1603	566	299	267	1037	506	531
05-09	1704	570	309	261	1134	583	551
10-14	1919	669	352	317	1250	607	643
15-19	1844	665	352	313	1179	589	590
20-24	1457	584	295	289	873	375	498
25-29	1494	645	326	319	849	380	469
30-34	1244	578	312	266	666	292	374
35-39	1000	534	280	254	466	208	258
40-44	800	431	205	226	369	160	209
45-49	718	410	200	210	308	130	178
50-54	921	495	223	272	426	154	272
55-59	908	527	259	268	381	171	210
60-64	870	503	215	288	367	141	226
65-69	904	459	179	280	445	190	255
70-74	769	459	187	272	310	117	193
75-79	545	304	114	190	241	98	143
80-84	278	147	35	112	131	52	79
85 up	177	93	21	72	84	18	66
Total	19155	8639	4163	4476	10516	4771	5745

JENKINS

Age Group	Grand Total	Total White	White Male	White Female	Total Black	Black Male	Black Female
00-04	740	376	190	186	364	186	178
05-09	751	392	201	191	359	180	179
10-14	855	400	198	202	455	222	233
15-19	954	458	238	220	496	241	255
20-24	765	448	216	232	317	151	166
25-29	666	403	215	188	263	123	140
30-34	622	390	198	192	232	103	129
35-39	481	328	178	150	153	70	83
40-44	408	255	127	128	153	66	87
45-49	413	280	132	148	133	51	82
50-54	475	332	142	190	143	60	83
55-59	486	342	170	172	144	60	84
60-64	432	317	157	160	115	43	72
65-69	439	250	116	134	189	94	95
70-74	329	205	102	103	124	52	72
75-79	217	123	46	77	94	40	54
80-84	101	68	28	40	33	13	20
85 up	87	48	18	30	39	11	28
Total	9221	5415	2672	2743	3806	1766	2040

JOHNSON

Age Group	Grand Total	Total White	White Male	White Female	Total Black	Black Male	Black Female
00-04	768	392	185	207	376	180	196
05-09	717	441	226	215	276	133	143
10-14	753	466	245	221	287	130	157
15-19	827	499	248	251	328	158	170
20-24	695	411	214	197	284	124	160
25-29	603	389	210	179	214	97	117
30-34	570	398	179	219	172	81	91
35-39	481	366	186	180	115	52	63
40-44	428	328	157	171	100	37	63
45-49	374	275	130	145	99	46	53
50-54	467	357	166	191	110	45	65
55-59	459	343	163	180	116	48	68
60-64	451	357	167	190	94	42	52
65-69	448	369	149	220	79	31	48
70-74	369	291	120	171	78	27	51
75-79	235	180	58	122	55	23	32
80-84	122	92	25	67	30	13	17
85 up	126	98	23	75	28	7	21
Total	8893	6052	2851	3201	2841	1274	1567

JONES

Age Group	Grand Total	Total White	White Male	White Female	Total Black	Black Male	Black Female
00-04	1507	1039	522	517	468	242	226
05-09	1637	1125	587	538	512	254	258
10-14	1713	1107	579	528	606	286	320
15-19	1865	1132	619	513	733	367	366
20-24	1521	1025	527	498	496	221	275
25-29	1669	1240	592	648	429	190	239
30-34	1541	1184	602	582	357	165	192
35-39	1262	894	430	464	368	162	206
40-44	1149	846	451	395	303	136	167
45-49	957	673	352	321	284	130	154
50-54	928	655	326	329	273	137	136
55-59	845	612	310	302	233	112	121
60-64	751	550	246	304	201	94	107
65-69	622	406	203	203	216	100	116
70-74	415	289	117	172	126	56	70
75-79	334	212	90	122	122	37	85
80-84	239	165	61	104	74	28	46
85 up	170	104	24	80	66	20	46
Total	19125	13258	6638	6620	5867	2737	3130

1986 Population Projections

LAMAR

Age Group	Grand Total	Total White	White Male	White Female	Total Black	Black Male	Black Female
00-04	936	550	272	278	386	196	190
05-09	1033	602	290	312	431	229	202
10-14	1155	643	348	295	512	241	271
15-19	1334	708	367	341	626	288	338
20-24	965	584	292	292	381	193	188
25-29	976	622	319	303	354	165	189
30-34	910	614	299	315	296	130	166
35-39	737	500	255	245	237	120	117
40-44	600	421	211	210	179	78	101
45-49	683	511	240	271	172	77	95
50-54	658	476	233	243	182	84	98
55-59	649	505	241	264	144	55	89
60-64	590	436	205	231	154	66	88
65-69	588	420	172	248	168	75	93
70-74	405	293	108	185	112	46	66
75-79	278	215	76	139	63	27	36
80-84	148	116	29	87	32	9	23
85 up	138	106	23	83	32	10	22
Total	12783	8322	3980	4342	4461	2089	2372

LANIER

Age Group	Grand Total	Total White	White Male	White Female	Total Black	Black Male	Black Female
00-04	538	373	203	170	165	91	74
05-09	513	363	167	196	150	77	73
10-14	603	403	202	201	200	99	101
15-19	604	398	214	184	206	113	93
20-24	507	382	181	201	125	64	61
25-29	409	305	147	158	104	42	62
30-34	397	322	171	151	75	34	41
35-39	357	279	134	145	78	39	39
40-44	271	214	103	111	57	23	34
45-49	293	239	105	134	54	22	32
50-54	305	251	126	125	54	28	26
55-59	245	194	97	97	51	22	29
60-64	205	167	76	91	38	14	24
65-69	248	198	84	114	50	25	25
70-74	198	158	74	84	40	14	26
75-79	120	100	30	70	20	7	13
80-84	57	49	21	28	8	4	4
85 up	45	37	11	26	8	0	8
Total	5915	4432	2146	2286	1483	718	765

LAURENS

Age Group	Grand Total	Total White	White Male	White Female	Total Black	Black Male	Black Female
00-04	3159	1768	920	848	1391	697	694
05-09	3109	1834	964	870	1275	649	626
10-14	3429	2055	1041	1014	1374	719	655
15-19	3667	2157	1125	1032	1510	787	723
20-24	2982	1881	920	961	1101	520	581
25-29	2956	1966	972	994	990	419	571
30-34	2696	1907	929	978	789	367	422
35-39	2274	1654	801	853	620	270	350
40-44	1952	1428	690	738	524	236	288
45-49	1926	1466	731	735	460	195	265
50-54	1797	1385	666	719	412	163	249
55-59	2028	1513	771	742	515	254	261
60-64	1932	1419	706	713	513	212	301
65-69	2047	1443	671	772	604	258	346
70-74	1498	1093	444	649	405	148	257
75-79	906	637	229	408	269	95	174
80-84	571	431	155	276	140	45	95
85 up	472	301	104	197	171	49	122
Total	39401	26338	12839	13499	13063	6083	6980

LEE

Age Group	Grand Total	Total White	White Male	White Female	Total Black	Black Male	Black Female
00-04	1293	997	527	470	296	150	146
05-09	1425	1034	553	481	391	188	203
10-14	1507	1079	546	533	428	192	236
15-19	1451	991	481	510	460	239	221
20-24	1318	910	459	451	408	244	164
25-29	1417	1099	496	603	318	160	158
30-34	1381	1173	626	547	208	112	96
35-39	1052	909	446	463	143	59	84
40-44	792	676	369	307	116	58	58
45-49	617	493	248	245	124	55	69
50-54	638	514	288	226	124	54	70
55-59	577	456	222	234	121	52	69
60-64	499	349	152	197	150	72	78
65-69	372	247	110	137	125	64	61
70-74	271	180	75	105	91	40	51
75-79	179	115	34	81	64	22	42
80-84	69	50	15	35	19	9	10
85 up	53	18	6	12	35	10	25
Total	14911	11290	5653	5637	3621	1780	1841

1986 Population Projections

LIBERTY

Age Group	Grand Total	Total White	White Male	White Female	Total Black	Black Male	Black Female
00-04	5477	3104	1634	1470	2373	1196	1177
05-09	4086	2312	1208	1104	1774	877	897
10-14	3271	1758	900	858	1513	792	721
15-19	5855	3441	2171	1270	2414	1542	872
20-24	9164	5069	3436	1633	4095	2890	1205
25-29	5048	2992	1746	1246	2056	1147	909
30-34	3253	2095	1146	949	1158	567	591
35-39	2515	1656	910	746	859	447	412
40-44	1794	1244	665	579	550	304	246
45-49	1325	950	524	426	375	173	202
50-54	1110	722	370	352	388	173	215
55-59	992	625	297	328	367	162	205
60-64	963	589	289	300	374	166	208
65-69	592	346	174	172	246	108	138
70-74	421	215	95	120	206	92	114
75-79	245	115	43	72	130	50	80
80-84	126	72	19	53	54	28	26
85 up	142	49	9	40	93	32	61
Total	46379	27354	15636	11718	19025	10746	8279

LINCOLN

Age Group	Grand Total	Total White	White Male	White Female	Total Black	Black Male	Black Female
00-04	549	272	133	139	277	141	136
05-09	616	285	143	142	331	163	168
10-14	656	294	137	157	362	181	181
15-19	670	320	177	143	350	173	177
20-24	4586	263	120	143	323	155	168
25-29	562	296	159	137	266	122	144
30-34	451	261	135	126	190	82	108
35-39	411	258	143	115	153	71	82
40-44	358	219	102	117	139	70	69
45-49	363	231	114	117	132	67	65
50-54	384	258	109	149	126	58	68
55-59	408	301	129	172	107	49	58
60-64	379	281	149	132	98	47	51
65-69	358	254	114	140	104	53	51
70-74	260	188	82	106	72	29	43
75-79	138	103	30	73	35	19	16
80-84	91	73	28	45	18	8	10
85 up	60	39	10	29	21	9	12
Total	7300	4196	2014	2182	3104	1497	1607

LONG

Age Group	Grand Total	Total White	White Male	White Female	Total Black	Black Male	Black Female
00-04	562	381	213	168	181	94	87
05-09	462	324	169	155	138	57	81
10-14	472	300	160	140	172	81	91
15-19	588	409	216	193	179	75	104
20-24	636	503	284	219	133	72	61
25-29	489	355	170	185	134	61	73
30-34	379	308	168	140	71	26	45
35-39	296	247	121	126	49	19	30
40-44	227	188	97	91	39	18	21
45-49	226	183	92	91	43	17	26
50-54	224	169	85	84	55	11	44
55-59	256	200	96	104	56	30	26
60-64	209	160	74	86	49	27	22
65-69	166	124	62	62	42	18	24
70-74	101	70	30	40	31	13	18
75-79	58	44	13	31	14	6	8
80-84	35	23	10	13	12	11	1
85 up	32	16	7	9	16	8	8
Total	5418	4004	2067	1937	1414	644	770

LOWNDES

Age Group	Grand Total	Total White	White Male	White Female	Total Black	Black Male	Black Female
00-04	6449	3790	1962	1828	2659	1317	1342
05-09	6635	4043	2079	1964	2592	1327	1265
10-14	6596	4114	2135	1979	2482	1256	1226
15-19	7966	5261	2664	2597	2705	1301	1404
20-24	8849	6371	3308	3063	2478	1162	1316
25-29	6629	4561	2315	2246	2068	918	1150
30-34	5840	4186	2086	2100	1654	764	890
35-39	4479	3364	1702	1662	1115	466	649
40-44	3857	2967	1452	1515	890	402	488
45-49	3466	2597	1295	1302	869	379	490
50-54	3287	2421	1175	1246	866	377	489
55-59	3050	2277	1013	1264	773	336	437
60-64	2756	2018	967	1051	738	312	426
65-69	2469	1694	745	949	775	324	451
70-74	1817	1245	487	758	572	251	321
75-79	1153	798	286	512	355	132	223
80-84	701	495	162	333	206	74	132
85 up	525	384	89	295	141	33	108
Total	76524	52586	25922	26664	23938	11131	12807

1986 Population Projections

LUMPKIN

Age Group	Grand Total	Total White	White Male	White Female	Total Black	Black Male	Black Female
00-04	789	759	372	387	30	24	6
05-09	914	877	456	421	37	20	17
10-14	942	910	469	441	32	17	15
15-19	1561	1461	724	737	100	63	37
20-24	1371	1315	662	653	56	31	25
25-29	888	852	440	412	36	20	16
30-34	860	840	412	428	20	8	12
35-39	743	721	350	371	22	11	11
40-44	626	615	304	311	11	3	8
45-49	608	584	285	299	24	17	7
50-54	567	548	265	283	19	12	7
55-59	517	500	249	251	17	9	8
60-64	430	417	213	204	13	6	7
65-69	441	425	200	225	16	8	8
70-74	354	340	146	194	14	4	10
75-79	218	212	86	126	6	0	6
80-84	125	123	41	82	2	2	0
85 up	136	134	48	86	2	1	1
Total	12090	11633	5722	5911	457	256	201

MACON

Age Group	Grand Total	Total White	White Male	White Female	Total Black	Black Male	Black Female
00-04	1297	516	245	271	781	385	396
05-09	1318	486	281	205	832	386	446
10-14	1331	411	208	203	920	475	445
15-19	1496	452	228	224	1044	532	512
20-24	1272	513	260	253	759	336	423
25-29	1163	537	282	255	626	291	335
30-34	934	482	237	245	452	218	234
35-39	746	372	197	175	374	159	215
40-44	643	297	166	131	346	149	197
45-49	611	294	140	154	317	142	175
50-54	638	337	159	178	301	106	195
55-59	674	337	161	176	337	129	208
60-64	672	354	171	183	318	135	183
65-69	623	295	136	159	328	125	203
70-74	501	273	100	173	228	95	133
75-79	382	203	80	123	179	59	120
80-84	207	123	43	80	84	26	58
85 up	174	101	32	69	73	12	61
Total	14682	6383	3126	3257	8299	3760	4539

MADISON

Age Group	Grand Total	Total White	White Male	White Female	Total Black	Black Male	Black Female
00-04	1510	1336	698	638	174	84	90
05-09	1702	1461	792	669	241	134	107
10-14	1830	1542	781	761	288	146	142
15-19	1782	1510	769	741	272	147	125
20-24	1547	1383	679	704	164	84	80
25-29	1666	1514	739	775	152	63	89
30-34	1671	1496	755	741	175	80	95
35-39	1392	1243	622	621	149	71	78
40-44	1126	1020	526	494	106	51	55
45-49	947	891	423	468	56	27	29
50-54	969	890	451	439	79	34	45
55-59	902	808	395	413	94	36	58
60-64	814	731	332	399	83	36	47
65-69	792	701	314	387	91	44	47
70-74	597	549	238	311	48	17	31
75-79	370	344	122	222	26	8	18
80-84	145	134	54	80	11	3	8
85 up	99	91	28	63	8	1	7
Total	19861	17644	8718	8926	2217	1066	1151

MARION

Age Group	Grand Total	Total White	White Male	White Female	Total Black	Black Male	Black Female
00-04	405	178	84	94	227	131	96
05-09	482	232	125	107	250	148	102
10-14	599	289	150	139	310	147	163
15-19	638	301	147	154	337	163	174
20-24	433	215	104	111	218	96	122
25-29	392	203	101	102	189	93	96
30-34	376	231	99	132	145	64	81
35-39	318	202	112	90	116	45	71
40-44	318	191	92	99	127	58	69
45-49	258	162	77	85	96	47	49
50-54	216	131	57	74	85	37	48
55-59	261	150	81	69	111	46	65
60-64	279	171	80	91	108	49	59
65-69	255	139	62	77	116	43	73
70-74	181	114	44	70	67	35	32
75-79	109	54	16	38	55	16	39
80-84	60	26	13	13	34	17	17
85 up	45	22	8	14	23	5	18
Total	5625	3011	1452	1559	2614	1240	1374



1986 Population Projections

MCDUFFIE

Age Group	Grand Total	Total White	White Male	White Female	Total Black	Black Male	Black Female
00-04	1609	889	459	430	720	349	371
05-09	1658	971	498	473	687	334	353
10-14	1766	1022	541	481	744	401	343
15-19	1991	1070	526	544	921	441	480
20-24	1567	947	448	499	640	267	373
25-29	1509	928	450	478	581	257	324
30-34	1509	1006	508	498	503	232	271
35-39	1220	794	385	409	426	179	247
40-44	1005	707	357	350	298	113	185
45-49	993	730	365	365	263	120	143
50-54	1016	731	381	350	285	130	155
55-59	957	694	297	397	263	104	159
60-64	863	623	287	336	240	94	146
65-69	833	578	271	307	255	115	140
70-74	709	486	204	282	223	88	135
75-79	371	263	78	185	108	31	77
80-84	197	139	43	96	58	12	46
85 up	189	133	27	106	56	21	35
Total	19982	12711	6125	6586	7271	3288	3983

MCINTOSH

Age Group	Grand Total	Total White	White Male	White Female	Total Black	Black Male	Black Female
00-04	639	312	161	151	327	158	169
05-09	757	392	205	187	365	176	189
10-14	893	419	212	207	474	254	220
15-19	949	465	268	197	484	244	240
20-24	703	402	189	213	301	142	159
25-29	645	364	192	172	281	137	144
30-34	575	335	156	179	240	114	126
35-39	497	316	159	157	181	70	111
40-44	448	295	165	130	153	66	87
45-49	360	221	103	118	139	54	85
50-54	398	224	117	107	174	76	98
55-59	373	225	106	119	148	58	90
60-64	349	187	97	90	162	72	90
65-69	400	213	90	123	187	88	99
70-74	273	153	72	81	120	45	75
75-79	166	84	38	46	82	41	41
80-84	74	38	19	19	36	9	27
85 up	52	24	4	20	28	9	19
Total	8551	4669	2353	2316	3882	1813	2069

MERIWETHER

Age Group	Grand Total	Total White	White Male	White Female	Total Black	Black Male	Black Female
00-04	1784	798	406	392	986	495	491
05-09	1816	830	429	401	986	507	479
10-14	2049	914	479	435	1135	566	569
15-19	2068	975	486	489	1093	531	562
20-24	1740	896	463	433	844	394	450
25-29	1591	852	444	408	739	380	359
30-34	1492	842	405	437	650	297	353
35-39	1211	712	371	341	499	255	244
40-44	1013	608	283	325	405	174	231
45-49	973	629	290	339	344	163	181
50-54	1035	674	331	343	361	145	216
55-59	1026	683	325	358	343	137	206
60-64	1027	662	276	386	365	153	212
65-69	1002	620	267	353	382	164	218
70-74	795	451	187	264	344	158	186
75-79	481	307	111	196	174	70	104
80-84	296	212	54	158	84	26	58
85 up	228	173	42	131	55	22	33
Total	21627	11838	5649	6189	9789	4637	5152

MILLER

Age Group	Grand Total	Total White	White Male	White Female	Total Black	Black Male	Black Female
00-04	606	379	187	192	227	101	126
05-09	633	395	230	165	238	124	114
10-14	705	409	218	191	296	141	155
15-19	700	428	213	215	272	122	150
20-24	574	387	179	208	187	96	91
25-29	521	383	211	172	138	49	89
30-34	454	336	170	166	118	59	59
35-39	393	316	149	167	77	25	52
40-44	356	286	137	149	70	29	41
45-49	383	303	143	160	80	36	44
50-54	380	299	152	147	81	34	47
55-59	346	268	131	137	78	24	54
60-64	379	296	132	164	83	37	46
65-69	376	301	135	166	75	36	39
70-74	291	244	101	143	47	20	27
75-79	196	165	67	98	31	8	23
80-84	116	98	24	74	18	8	10
85 up	62	47	16	31	15	6	9
Total	7471	5340	2595	2745	2131	955	1176

1986 Population Projections

MITCHELL

Age Group	Grand Total	Total White	White Male	White Female	Total Black	Black Male	Black Female
00-04	2052	820	423	397	1232	605	627
05-09	2275	961	476	485	1314	705	609
10-14	2249	966	490	476	1283	677	606
15-19	2381	1022	544	478	1359	677	682
20-24	1818	832	415	417	986	477	509
25-29	1710	842	424	418	868	388	480
30-34	1460	845	417	428	615	286	329
35-39	1228	723	355	368	505	218	287
40-44	1073	655	330	325	418	188	230
45-49	967	595	291	304	372	164	208
50-54	1036	624	305	319	412	175	237
55-59	1014	644	317	327	370	155	215
60-64	992	615	258	357	377	158	219
65-69	991	613	260	353	378	156	222
70-74	677	445	166	279	232	80	152
75-79	460	300	94	206	160	71	89
80-84	281	184	43	141	97	31	66
85 up	194	120	36	84	74	30	44
Total	22858	11806	5644	6162	11052	5241	5811

MONROE

Age Group	Grand Total	Total White	White Male	White Female	Total Black	Black Male	Black Female
00-04	1079	627	330	297	452	235	217
05-09	1283	723	384	339	560	271	289
10-14	1370	741	387	354	629	338	291
15-19	1551	879	393	486	672	318	354
20-24	1342	791	320	471	551	236	315
25-29	1295	765	394	371	530	244	286
30-34	1128	725	364	361	403	199	204
35-39	999	652	325	327	347	149	198
40-44	864	547	290	257	317	159	158
45-49	762	480	241	239	282	122	160
50-54	808	552	263	289	256	120	136
55-59	701	469	221	248	232	115	117
60-64	679	482	233	249	197	89	108
65-69	636	429	178	251	207	90	117
70-74	487	339	123	216	148	44	104
75-79	361	256	88	168	105	35	70
80-84	203	151	37	114	52	16	36
85 up	170	117	24	93	53	10	43
Total	15718	9725	4595	5130	5993	2790	3203

MONTGOMERY

Age Group	Grand Total	Total White	White Male	White Female	Total Black	Black Male	Black Female
00-04	621	416	207	209	205	97	108
05-09	630	389	212	177	241	116	125
10-14	675	406	220	186	269	154	115
15-19	850	547	279	268	303	154	149
20-24	912	543	323	220	369	266	103
25-29	634	430	235	195	204	111	93
30-34	510	388	190	198	122	54	68
35-39	412	310	158	152	102	44	58
40-44	399	301	148	153	98	35	63
45-49	355	273	128	145	82	43	39
50-54	311	231	127	104	80	37	43
55-59	344	268	124	144	76	40	36
60-64	352	272	120	152	80	41	39
65-69	344	243	91	152	101	38	63
70-74	221	161	67	94	60	28	32
75-79	167	132	47	85	35	16	19
80-84	82	60	23	37	22	7	15
85 up	51	37	14	23	14	3	11
Total	7870	5407	2713	2694	2463	1284	1179

MORGAN

Age Group	Grand Total	Total White	White Male	White Female	Total Black	Black Male	Black Female
00-04	1018	559	273	286	459	236	223
05-09	1162	612	307	305	550	283	267
10-14	1266	653	319	334	613	328	285
15-19	1266	592	323	269	674	336	338
20-24	1028	519	274	245	509	240	269
25-29	970	611	294	317	359	169	190
30-34	907	576	316	260	331	155	176
35-39	767	481	235	246	286	130	156
40-44	649	429	219	210	220	102	118
45-49	580	380	200	180	200	80	120
50-54	484	322	155	167	162	65	97
55-59	577	397	193	204	180	79	101
60-64	582	386	178	208	196	78	118
65-69	671	429	193	236	242	104	138
70-74	454	297	112	185	157	63	94
75-79	344	217	76	141	127	44	83
80-84	207	143	39	104	64	14	50
85 up	173	112	33	79	61	19	42
Total	13105	7715	3739	3976	5390	2525	2865

1986 Population Projections

MURRAY

Age Group	Grand Total	Total White	White Male	White Female	Total Black	Black Male	Black Female
00-04	1804	1795	900	895	9	6	3
05-09	2159	2147	1064	1083	12	10	2
10-14	2051	2044	1043	1001	7	3	4
15-19	2139	2121	1079	1042	18	10	8
20-24	1872	1857	917	940	15	6	9
25-29	1818	1809	876	933	9	7	2
30-34	1867	1854	956	898	13	4	9
35-39	1565	1562	794	768	3	2	1
40-44	1316	1312	661	651	4	2	2
45-49	1142	1131	587	544	11	3	8
50-54	985	980	475	505	5	2	3
55-59	813	808	405	403	5	3	2
60-64	714	712	300	412	2	0	2
65-69	744	740	323	417	4	4	0
70-74	488	484	224	260	4	0	4
75-79	347	345	138	207	2	1	1
80-84	162	161	57	104	1	1	0
85 up	95	95	41	54	0	0	0
Total	22081	21957	10840	11117	124	64	60

MUSCOGEE

Age Group	Grand Total	Total White	White Male	White Female	Total Black	Black Male	Black Female
00-04	15277	8235	4226	4009	7042	3572	3470
05-09	15151	8478	4415	4063	6673	3418	3255
10-14	14799	8581	4233	4348	6218	3152	3066
15-19	20319	12721	7462	5259	7598	4195	3403
20-24	20423	12316	6631	5685	8107	4097	4010
25-29	17386	10847	5611	5236	6539	3043	3496
30-34	13986	9012	4562	4450	4974	2297	2677
35-39	10618	7061	3465	3596	3557	1482	2075
40-44	9252	6090	2882	3208	3162	1383	1779
45-49	9953	6711	3141	3570	3242	1403	1839
50-54	10284	7348	3395	3953	2936	1276	1660
55-59	9296	6903	3114	3789	2393	1044	1349
60-64	7793	5683	2687	2996	2110	937	1173
65-69	6739	4709	2006	2703	2030	764	1266
70-74	4912	3505	1257	2248	1407	508	899
75-79	3040	2174	685	1489	866	290	576
80-84	1649	1198	339	859	451	131	320
85 up	1218	900	209	691	318	87	231
Total	192095	122472	60320	62152	69623	33079	36544

NEWTON

Age Group	Grand Total	Total White	White Male	White Female	Total Black	Black Male	Black Female
00-04	3075	2215	1186	1029	860	459	401
05-09	3404	2400	1183	1217	1004	495	509
10-14	3836	2611	1364	1247	1225	559	666
15-19	4138	2834	1463	1371	1304	634	670
20-24	3115	2187	1097	1090	928	425	503
25-29	2962	2188	1066	1122	774	355	419
30-34	2912	2220	1071	1149	692	311	381
35-39	2532	1949	994	955	583	257	326
40-44	2181	1711	851	860	470	209	261
45-49	1978	1525	803	722	453	197	256
50-54	1853	1454	695	759	399	170	229
55-59	1649	1326	629	697	323	146	177
60-64	1673	1337	574	763	336	138	198
65-69	1564	1217	523	694	347	149	198
70-74	1167	935	396	539	232	101	131
75-79	690	563	190	373	127	49	78
80-84	382	316	106	210	66	19	47
85 up	273	229	63	166	44	9	35
Total	39384	29217	14254	14963	10167	4682	5485

OCONEE

Age Group	Grand Total	Total White	White Male	White Female	Total Black	Black Male	Black Female
00-04	1164	1010	521	489	154	74	80
05-09	1347	1194	608	586	153	75	78
10-14	1357	1214	619	595	143	62	81
15-19	1344	1143	551	592	201	104	97
20-24	1375	1208	643	565	167	74	93
25-29	1452	1323	664	659	129	59	70
30-34	1491	1370	674	696	121	54	67
35-39	1212	1121	533	588	91	48	43
40-44	837	757	403	354	80	41	39
45-49	744	664	338	326	80	33	47
50-54	643	589	287	302	54	26	28
55-59	563	506	259	247	57	25	32
60-64	498	448	204	244	50	25	25
65-69	446	402	149	253	44	18	26
70-74	367	328	157	171	39	10	29
75-79	258	240	83	157	18	3	15
80-84	165	155	55	100	10	4	6
85 up	90	79	25	54	11	5	6
Total	15353	13751	6773	6978	1602	740	862

1986 Population Projections

OGLETHORPE

Age Group	Grand Total	Total White	White Male	White Female	Total Black	Black Male	Black Female
00-04	678	369	191	178	309	145	164
05-09	782	508	253	255	274	128	146
10-14	980	596	310	286	384	191	193
15-19	919	535	270	265	384	186	198
20-24	718	447	227	220	271	122	149
25-29	687	489	252	237	198	97	101
30-34	699	515	238	277	184	80	104
35-39	657	484	248	236	173	80	93
40-44	524	372	187	185	152	64	88
45-49	472	358	187	171	114	58	56
50-54	436	320	160	160	116	54	62
55-59	418	311	144	167	107	53	54
60-64	429	324	147	177	105	46	59
65-69	408	293	141	152	115	49	66
70-74	352	265	107	158	87	47	40
75-79	250	203	92	111	47	23	24
80-84	114	86	24	62	28	13	15
85 up	93	72	25	47	21	8	13
Total	9616	6547	3203	3344	3069	1444	1625

PAULDING

Age Group	Grand Total	Total White	White Male	White Female	Total Black	Black Male	Black Female
00-04	2428	2300	1187	1113	128	67	61
05-09	2843	2706	1390	1316	137	78	59
10-14	2833	2655	1337	1318	178	86	92
15-19	2656	2496	1235	1261	160	82	78
20-24	2473	2341	1163	1178	132	71	61
25-29	2653	2534	1212	1322	119	56	63
30-34	2554	2445	1218	1227	109	47	62
35-39	2114	2022	1065	957	92	39	53
40-44	1685	1617	823	794	68	35	33
45-49	1505	1447	738	709	58	25	33
50-54	1344	1276	629	647	68	33	35
55-59	1227	1179	579	600	48	23	25
60-64	1134	1082	479	603	52	24	28
65-69	1036	984	448	536	52	23	29
70-74	741	711	297	414	30	16	14
75-79	511	485	185	300	26	10	16
80-84	254	247	88	159	7	2	5
85 up	172	162	62	100	10	4	6
Total	30163	28689	14135	14554	1474	721	753

PEACH

Age Group	Grand Total	Total White	White Male	White Female	Total Black	Black Male	Black Female
00-04	1688	714	364	350	974	496	478
05-09	1711	802	425	377	909	476	433
10-14	1935	834	436	398	1101	559	542
15-19	2371	853	455	398	1518	717	801
20-24	2108	798	412	386	1310	611	699
25-29	1684	817	406	411	867	391	476
30-34	1428	795	393	402	633	283	350
35-39	1244	730	357	373	514	235	279
40-44	1106	641	301	340	465	223	242
45-49	1034	597	301	296	437	181	256
50-54	926	596	307	289	330	131	199
55-59	930	557	252	305	373	149	224
60-64	765	459	228	231	306	129	177
65-69	777	425	187	238	352	144	208
70-74	511	288	103	185	223	86	137
75-79	350	208	78	130	142	49	93
80-84	195	107	41	66	88	23	65
85 up	129	81	22	59	48	12	36
Total	20892	10302	5068	5234	10590	4895	5695

PICKENS

Age Group	Grand Total	Total White	White Male	White Female	Total Black	Black Male	Black Female
00-04	923	905	431	474	18	3	15
05-09	1023	1000	489	511	23	10	13
10-14	1110	1076	540	536	34	19	15
15-19	1190	1161	597	564	29	15	14
20-24	1008	986	496	490	22	14	8
25-29	1011	990	489	501	21	10	11
30-34	976	953	483	470	23	9	14
35-39	834	820	402	418	14	7	7
40-44	786	759	359	400	27	11	16
45-49	705	687	347	340	18	9	9
50-54	672	648	333	315	24	17	7
55-59	632	614	264	350	18	3	15
60-64	647	639	324	315	8	2	6
65-69	635	612	278	334	23	6	17
70-74	503	491	219	272	12	2	10
75-79	326	315	108	207	11	6	5
80-84	221	213	76	137	8	7	1
85 up	146	144	43	101	2	0	2
Total	13348	13013	6278	6735	335	150	185

1986 Population Projections

PIERCE

Age Group	Grand Total	Total White	White Male	White Female	Total Black	Black Male	Black Female
00-04	1067	881	447	434	186	78	108
05-09	1116	946	485	461	170	81	89
10-14	1235	1011	503	508	224	119	105
15-19	1213	997	504	493	216	107	109
20-24	960	828	384	444	132	65	67
25-29	975	870	460	410	105	53	52
30-34	975	890	451	439	85	40	45
35-39	836	738	371	367	98	40	58
40-44	654	577	298	279	77	31	46
45-49	572	498	243	255	74	28	46
50-54	576	502	267	235	74	34	40
55-59	587	503	224	279	84	32	52
60-64	574	496	229	267	78	35	43
65-69	544	461	204	257	83	43	40
70-74	392	333	125	208	59	17	42
75-79	270	221	86	135	49	23	26
80-84	133	109	43	66	24	7	17
85 up	95	69	22	47	26	12	14
Total	12774	10930	5346	5584	1844	845	999

PIKE

Age Group	Grand Total	Total White	White Male	White Female	Total Black	Black Male	Black Female
00-04	739	513	240	273	226	123	103
05-09	737	516	266	250	221	91	130
10-14	833	551	293	258	282	157	125
15-19	922	612	308	304	310	166	144
20-24	661	472	240	232	189	91	98
25-29	678	489	237	252	189	94	95
30-34	672	516	259	257	156	79	77
35-39	629	494	253	241	135	65	70
40-44	539	413	203	210	126	59	67
45-49	481	378	193	185	103	43	60
50-54	460	349	181	168	111	50	61
55-59	451	354	172	182	97	42	55
60-64	446	343	164	179	103	46	57
65-69	433	334	169	165	99	50	49
70-74	366	283	116	167	83	38	45
75-79	225	168	71	97	57	21	36
80-84	115	100	44	56	15	3	12
85 up	94	72	22	50	22	8	14
Total	9481	6957	3431	3526	2524	1226	1298

POLK

Age Group	Grand Total	Total White	White Male	White Female	Total Black	Black Male	Black Female
00-04	2354	1917	967	950	437	217	220
05-09	2738	2215	1143	1072	523	277	246
10-14	2961	2392	1246	1146	569	282	287
15-19	3181	2570	1327	1243	611	303	308
20-24	2672	2215	1103	1112	457	223	234
25-29	2308	1928	972	956	380	159	221
30-34	2310	1978	933	1045	332	163	169
35-39	1982	1731	840	891	251	108	143
40-44	1943	1706	828	878	237	110	127
45-49	1732	1517	733	784	215	92	123
50-54	1833	1618	801	817	215	109	106
55-59	1754	1536	681	855	218	95	123
60-64	1745	1555	664	891	190	68	122
65-69	1812	1555	669	886	257	101	156
70-74	1405	1236	457	779	169	61	108
75-79	872	769	291	478	103	35	68
80-84	472	437	156	281	35	12	23
85 up	307	259	70	189	48	17	31
Total	34381	29134	13881	15253	5247	2432	2815

PULASKI

Age Group	Grand Total	Total White	White Male	White Female	Total Black	Black Male	Black Female
00-04	696	387	203	184	309	159	150
05-09	766	479	261	218	287	132	155
10-14	834	517	257	260	317	152	165
15-19	878	478	247	231	400	172	228
20-24	720	422	206	216	298	138	160
25-29	624	434	208	226	190	75	115
30-34	597	449	231	218	148	70	78
35-39	555	399	185	214	156	60	96
40-44	468	329	176	153	139	53	86
45-49	479	355	172	183	124	46	78
50-54	503	359	176	183	144	63	81
55-59	426	324	155	169	102	33	69
60-64	449	320	142	178	129	50	79
65-69	483	310	129	181	173	66	107
70-74	332	208	102	106	124	47	77
75-79	266	168	54	114	98	36	62
80-84	128	85	23	62	43	16	27
85 up	95	61	20	41	34	10	24
Total	9299	6084	2947	3137	3215	1378	1837

1986 Population Projections

PUTNAM

QUITMAN

Age Group	Grand Total	Total White	White Male	White Female	Total Black	Black Male	Black Female
00-04	809	435	218	217	374	203	171
05-09	912	459	227	232	453	212	241
10-14	985	453	228	225	532	283	249
15-19	1136	497	274	223	639	344	295
20-24	925	502	224	278	423	216	207
25-29	905	536	277	259	369	194	175
30-34	817	496	272	224	321	145	176
35-39	656	398	202	196	258	125	133
40-44	573	378	193	185	195	91	104
45-49	566	394	200	194	172	72	100
50-54	611	418	194	224	193	84	109
55-59	606	452	218	234	154	63	91
60-64	607	410	196	214	197	93	104
65-69	578	345	162	183	233	114	119
70-74	376	254	108	146	122	53	69
75-79	217	148	58	90	69	26	43
80-84	149	98	36	62	51	14	37
85 up	126	60	17	43	66	18	48
Total	11554	6733	3304	3429	4821	2350	2471

Age Group	Grand Total	Total White	White Male	White Female	Total Black	Black Male	Black Female
00-04	169	43	30	13	126	73	53
05-09	179	66	36	30	113	52	61
10-14	244	85	38	47	159	71	88
15-19	220	71	43	28	149	72	77
20-24	182	47	24	23	135	53	82
25-29	138	58	26	32	80	41	39
30-34	140	58	35	23	82	42	40
35-39	110	56	24	32	54	26	28
40-44	84	45	21	24	39	12	27
45-49	94	68	33	35	26	8	18
50-54	117	49	25	24	68	24	44
55-59	132	66	29	37	66	30	36
60-64	164	106	42	64	58	28	30
65-69	144	80	48	32	64	22	42
70-74	122	59	24	35	63	28	35
75-79	55	35	18	17	20	9	11
80-84	39	23	7	16	16	8	8
85 up	25	12	7	5	13	2	11
Total	2358	1027	510	517	1331	601	730

RABUN

RANDOLPH

Age Group	Grand Total	Total White	White Male	White Female	Total Black	Black Male	Black Female
00-04	636	629	309	320	7	5	2
05-09	847	831	411	420	16	8	8
10-14	845	834	437	397	11	9	2
15-19	881	876	469	407	5	3	2
20-24	801	793	385	408	8	6	2
25-29	770	764	380	384	6	2	4
30-34	831	814	410	404	17	7	10
35-39	718	711	344	367	7	2	5
40-44	570	564	270	294	6	2	4
45-49	558	556	262	294	2	2	0
50-54	597	594	275	319	3	1	2
55-59	642	637	303	334	5	1	4
60-64	646	640	301	339	6	3	3
65-69	664	659	332	327	5	0	5
70-74	497	491	222	269	6	4	2
75-79	375	373	148	225	2	1	1
80-84	197	195	75	120	2	0	2
85 up	172	170	55	115	2	1	1
Total	11247	11131	5388	5743	116	57	59

Age Group	Grand Total	Total White	White Male	White Female	Total Black	Black Male	Black Female
00-04	818	271	121	150	547	274	273
05-09	723	267	156	111	456	222	234
10-14	859	284	143	141	575	291	284
15-19	1093	414	217	197	679	317	362
20-24	770	304	165	139	466	214	252
25-29	643	283	141	142	360	188	172
30-34	561	276	144	132	285	132	153
35-39	428	240	123	117	188	90	98
40-44	404	223	108	115	181	80	101
45-49	383	180	99	81	203	87	116
50-54	452	209	96	113	243	91	152
55-59	470	240	104	136	230	97	133
60-64	493	252	110	142	241	86	155
65-69	533	268	119	149	265	94	171
70-74	411	193	75	118	218	89	129
75-79	298	145	53	92	153	64	89
80-84	164	86	21	65	78	25	53
85 up	131	71	19	52	60	13	47
Total	9634	4206	2014	2192	5428	2454	2974

1986 Population Projections

RICHMOND

Age Group	Grand Total	Total White	White Male	White Female	Total Black	Black Male	Black Female
00-04	14946	7859	4003	3856	7087	3631	3456
05-09	14499	7715	3979	3736	6784	3387	3397
10-14	14999	8041	4084	3957	6958	3530	3428
15-19	22006	12232	7046	5186	9774	5591	4183
20-24	22809	13084	6815	6269	9725	5160	4565
25-29	18876	11307	5756	5551	7569	3595	3974
30-34	14439	8789	4575	4214	5650	2533	3117
35-39	11089	6820	3410	3410	4269	1922	2347
40-44	9104	5839	2811	3028	3265	1450	1815
45-49	9053	5998	2914	3084	3055	1324	1731
50-54	9185	6502	3148	3354	2683	1192	1491
55-59	8560	6100	2939	3161	2460	1058	1402
60-64	7177	4856	2326	2530	2321	994	1327
65-69	6533	4240	1799	2441	2293	954	1339
70-74	4958	3260	1182	2078	1698	676	1022
75-79	3262	2189	657	1532	1073	365	708
80-84	1888	1328	378	950	560	181	379
85 up	1386	953	248	705	433	118	315
Total	194769	117112	58070	59042	77657	37661	39996

ROCKDALE

Age Group	Grand Total	Total White	White Male	White Female	Total Black	Black Male	Black Female
00-04	3267	2878	1501	1377	389	192	197
05-09	3839	3469	1729	1740	370	202	168
10-14	4227	3764	1936	1828	463	211	252
15-19	3936	3420	1761	1659	516	266	250
20-24	2947	2595	1274	1321	352	172	180
25-29	3179	2870	1364	1506	309	147	162
30-34	3878	3589	1709	1880	289	137	152
35-39	3556	3322	1644	1678	234	113	121
40-44	2710	2503	1298	1205	207	91	116
45-49	2293	2094	1071	1023	199	100	99
50-54	1964	1803	947	856	161	79	82
55-59	1808	1668	800	868	140	66	74
60-64	1392	1297	622	675	95	42	53
65-69	1274	1148	500	648	126	46	80
70-74	893	804	329	475	89	29	60
75-79	542	486	193	293	56	26	30
80-84	299	270	68	202	29	13	16
85 up	231	203	75	128	28	4	24
Total	42235	38183	18821	19362	4052	1936	2116

SCHLEY

Age Group	Grand Total	Total White	White Male	White Female	Total Black	Black Male	Black Female
00-04	291	172	85	87	119	58	61
05-09	323	196	96	100	127	64	63
10-14	419	255	138	117	164	79	85
15-19	357	202	114	88	155	85	70
20-24	243	146	74	72	97	50	47
25-29	248	156	74	82	92	47	45
30-34	266	187	83	104	79	36	43
35-39	246	179	100	79	67	29	38
40-44	189	120	67	53	69	30	39
45-49	113	75	39	36	38	15	23
50-54	136	78	36	42	58	22	36
55-59	155	107	49	58	48	21	27
60-64	167	107	46	61	60	23	37
65-69	178	108	51	57	70	37	33
70-74	132	72	36	36	60	27	33
75-79	81	45	13	32	36	12	24
80-84	37	31	11	20	6	1	5
85 up	32	22	8	14	10	2	8
Total	3613	2258	1120	1138	1355	638	717

SCREVEN

Age Group	Grand Total	Total White	White Male	White Female	Total Black	Black Male	Black Female
00-04	1267	522	267	255	745	385	360
05-09	1183	536	279	257	647	288	359
10-14	1252	615	308	307	637	339	298
15-19	1398	633	305	328	765	395	370
20-24	1230	598	302	296	632	286	346
25-29	1234	639	329	310	595	284	311
30-34	933	517	255	262	416	197	219
35-39	768	493	254	239	275	137	138
40-44	649	400	186	214	249	121	128
45-49	640	420	194	226	220	72	148
50-54	768	502	245	257	266	118	148
55-59	752	493	236	257	259	115	144
60-64	694	463	215	248	231	94	137
65-69	735	471	242	229	264	122	142
70-74	487	311	142	169	176	77	99
75-79	389	208	64	144	181	69	112
80-84	220	120	38	82	100	45	55
85 up	174	98	22	76	76	19	57
Total	14773	8039	3883	4156	6734	3163	3571

1986 Population Projections

SEMINOLE

Age Group	Grand Total	Total White	White Male	White Female	Total Black	Black Male	Black Female
00-04	711	394	212	182	317	149	168
05-09	778	445	234	211	333	155	178
10-14	862	467	239	228	395	208	187
15-19	859	516	259	257	343	175	168
20-24	695	440	235	205	255	107	148
25-29	627	404	222	182	223	107	116
30-34	564	401	190	211	163	77	86
35-39	481	352	181	171	129	58	71
40-44	401	321	161	160	80	25	55
45-49	449	321	148	173	128	44	84
50-54	480	345	167	178	135	60	75
55-59	479	356	168	188	123	50	73
60-64	468	364	160	204	104	44	60
65-69	484	361	170	191	123	50	73
70-74	359	263	106	157	96	36	60
75-79	258	187	64	123	71	27	44
80-84	119	85	22	63	34	9	25
85 up	66	43	18	25	23	5	18
Total	9140	6065	2956	3109	3075	1386	1689

SPALDING

Age Group	Grand Total	Total White	White Male	White Female	Total Black	Black Male	Black Female
00-04	4117	2648	1345	1303	1469	737	732
05-09	4549	2991	1537	1454	1558	773	785
10-14	4794	3250	1782	1468	1544	756	788
15-19	4782	3227	1663	1564	1555	812	743
20-24	4169	2780	1347	1433	1389	643	746
25-29	4044	2750	1306	1444	1294	599	695
30-34	3966	2981	1473	1508	985	467	518
35-39	3374	2635	1334	1301	739	324	415
40-44	2844	2181	1083	1098	663	274	389
45-49	2697	2152	1103	1049	545	235	310
50-54	2550	1985	971	1014	565	225	340
55-59	2597	2048	935	1113	549	218	331
60-64	2257	1830	809	1021	427	184	243
65-69	2172	1741	694	1047	431	178	253
70-74	1623	1283	511	772	340	145	195
75-79	982	789	270	519	193	55	138
80-84	596	480	151	329	116	35	81
85 up	418	326	69	257	92	23	69
Total	52531	38077	18383	19694	14454	6683	7771

STEPHENS

Age Group	Grand Total	Total White	White Male	White Female	Total Black	Black Male	Black Female
00-04	1599	1364	736	628	235	136	99
05-09	1783	1499	768	731	284	152	132
10-14	1800	1503	753	750	297	159	138
15-19	2012	1693	813	880	319	163	156
20-24	1934	1703	809	894	231	98	133
25-29	1781	1545	786	759	236	112	124
30-34	1611	1408	723	685	203	89	114
35-39	1392	1238	640	598	154	64	90
40-44	1187	1078	534	544	109	41	68
45-49	997	902	438	464	95	43	52
50-54	1132	1014	452	562	118	43	75
55-59	1298	1163	520	643	135	51	84
60-64	1161	1031	451	580	130	56	74
65-69	1221	1095	476	619	126	61	65
70-74	916	832	353	479	84	30	54
75-79	617	559	186	373	58	23	35
80-84	337	315	113	202	22	2	20
85 up	272	243	49	194	29	4	25
Total	23050	20185	9600	10585	2865	1327	1538

STEWART

Age Group	Grand Total	Total White	White Male	White Female	Total Black	Black Male	Black Female
00-04	449	130	65	65	319	158	161
05-09	479	138	79	59	341	161	180
10-14	657	168	92	76	489	247	242
15-19	679	154	78	76	525	277	248
20-24	459	151	71	80	308	133	175
25-29	440	173	96	77	267	123	144
30-34	311	133	74	59	178	82	96
35-39	284	109	63	46	175	74	101
40-44	261	101	50	51	160	79	81
45-49	283	116	57	59	167	86	81
50-54	292	140	59	81	152	67	85
55-59	311	139	63	76	172	80	92
60-64	348	151	75	76	197	78	119
65-69	332	136	60	76	196	73	123
70-74	238	104	40	64	134	57	77
75-79	177	75	29	46	102	38	64
80-84	70	35	5	30	35	16	19
85 up	57	24	7	17	33	7	26
Total	6127	2177	1063	1114	3950	1836	2114



1986 Population Projections

SUMTER

Age Group	Grand Total	Total White	White Male	White Female	Total Black	Black Male	Black Female
00-04	2550	1202	612	590	1348	670	678
05-09	2834	1277	636	641	1557	777	780
10-14	2981	1359	665	694	1622	812	810
15-19	3393	1638	821	817	1755	880	875
20-24	3175	1739	860	879	1436	644	792
25-29	2615	1470	737	733	1145	541	604
30-34	2297	1392	708	684	905	388	517
35-39	1761	1146	546	600	615	259	356
40-44	1379	875	473	402	504	213	291
45-49	1332	851	393	458	481	205	276
50-54	1404	853	401	452	551	225	326
55-59	1393	877	396	481	516	190	326
60-64	1355	815	361	454	540	216	324
65-69	1248	703	296	407	545	201	344
70-74	938	556	200	356	382	159	223
75-79	765	489	149	340	276	103	173
80-84	435	286	67	219	149	54	95
85 up	488	333	59	274	155	26	129
Total	32343	17861	8380	9481	14482	6563	7919

TALBOT

Age Group	Grand Total	Total White	White Male	White Female	Total Black	Black Male	Black Female
00-04	505	140	77	63	365	188	177
05-09	553	163	90	73	390	197	193
10-14	599	167	82	85	432	218	214
15-19	690	177	98	79	513	253	260
20-24	526	118	62	56	408	187	221
25-29	550	191	96	95	359	163	196
30-34	425	163	87	76	262	125	137
35-39	364	144	89	55	220	108	112
40-44	322	126	52	74	196	85	111
45-49	302	121	52	69	181	72	109
50-54	339	149	72	77	190	87	103
55-59	279	149	68	81	130	59	71
60-64	285	141	68	73	144	68	76
65-69	382	175	88	87	207	94	113
70-74	256	108	49	59	148	51	97
75-79	172	71	28	43	101	48	53
80-84	69	35	12	23	34	12	22
85 up	74	35	11	24	39	15	24
Total	6692	2373	1181	1192	4319	2030	2289

TALIAFERRO

Age Group	Grand Total	Total White	White Male	White Female	Total Black	Black Male	Black Female
00-04	144	23	14	9	121	67	54
05-09	138	34	10	24	104	59	45
10-14	170	36	16	20	134	75	59
15-19	177	30	19	11	147	75	72
20-24	135	27	13	14	108	51	57
25-29	134	39	21	18	95	46	49
30-34	112	33	15	18	79	36	43
35-39	83	23	10	13	60	34	26
40-44	89	33	13	20	56	26	30
45-49	86	39	22	17	47	17	30
50-54	93	47	20	27	46	18	28
55-59	122	66	29	37	56	21	35
60-64	123	63	28	35	60	21	39
65-69	149	76	25	51	73	31	42
70-74	112	53	21	32	59	29	30
75-79	84	52	18	34	32	12	20
80-84	39	22	3	19	17	5	12
85 up	35	12	6	6	23	9	14
Total	2025	708	303	405	1317	632	685

TATTNALL

Age Group	Grand Total	Total White	White Male	White Female	Total Black	Black Male	Black Female
00-04	1323	863	423	440	460	247	213
05-09	1314	888	461	427	426	215	211
10-14	1312	880	456	424	432	211	221
15-19	1553	1045	538	507	508	243	265
20-24	1528	1023	587	436	505	337	168
25-29	1746	1016	572	444	730	565	165
30-34	1486	953	581	372	533	406	127
35-39	1113	819	456	363	294	207	87
40-44	944	709	359	350	235	139	96
45-49	796	612	326	286	184	104	80
50-54	852	655	344	311	197	106	91
55-59	838	660	287	373	178	91	87
60-64	773	643	305	338	130	68	62
65-69	937	753	338	415	184	87	97
70-74	691	559	238	321	132	63	69
75-79	422	334	107	227	88	38	50
80-84	238	202	66	136	36	13	23
85 up	175	141	35	106	34	12	22
Total	18041	12755	6479	6276	5286	3152	2134

1986 Population Projections

TAYLOR

TELFAIR

Age Group	Grand Total	Total White	White Male	White Female	Total Black	Black Male	Black Female
00-04	547	279	154	125	268	124	144
05-09	703	368	206	162	335	158	177
10-14	742	386	203	183	356	186	170
15-19	841	423	240	183	418	189	229
20-24	637	337	167	170	300	127	173
25-29	521	304	165	139	217	98	119
30-34	518	338	162	176	180	83	97
35-39	489	322	157	165	167	71	96
40-44	454	301	150	151	153	72	81
45-49	336	207	105	97	134	53	81
50-54	369	252	138	114	117	58	59
55-59	371	260	119	141	111	51	60
60-64	435	301	133	168	134	37	97
65-69	422	284	142	142	138	62	76
70-74	304	190	75	115	114	42	72
75-79	209	138	47	91	71	29	42
80-84	119	86	23	63	33	13	20
85 up	82	55	17	38	27	7	20
Total	8099	4826	2403	2423	3273	1460	1813

Age Group	Grand Total	Total White	White Male	White Female	Total Black	Black Male	Black Female
00-04	979	598	288	310	381	173	208
05-09	958	571	296	275	387	209	178
10-14	990	565	287	278	425	221	204
15-19	1057	642	327	315	415	209	206
20-24	903	605	280	325	298	141	157
25-29	839	593	315	278	246	118	128
30-34	755	546	261	285	209	84	125
35-39	570	436	233	203	134	66	68
40-44	561	413	195	218	148	62	86
45-49	548	397	184	213	151	82	69
50-54	553	405	211	194	148	78	70
55-59	610	456	205	251	154	62	92
60-64	648	504	215	289	144	52	92
65-69	608	452	186	266	156	51	105
70-74	532	401	172	229	131	57	74
75-79	332	250	95	155	82	35	47
80-84	210	162	54	108	48	19	29
85 up	161	120	30	90	41	11	30
Total	11814	8116	3834	4282	3698	1730	1968

TERRELL

THOMAS

Age Group	Grand Total	Total White	White Male	White Female	Total Black	Black Male	Black Female
00-04	1160	323	179	144	837	419	418
05-09	1066	343	182	161	723	359	364
10-14	1268	292	142	150	976	480	496
15-19	1345	344	181	163	1001	489	512
20-24	1076	338	177	161	738	345	393
25-29	911	384	192	192	527	244	283
30-34	873	428	228	200	445	196	249
35-39	674	282	157	125	392	180	212
40-44	577	250	115	135	327	150	177
45-49	518	247	125	122	271	116	155
50-54	598	324	143	181	274	116	158
55-59	571	321	148	173	250	108	142
60-64	622	315	144	171	307	105	202
65-69	570	285	117	168	285	106	179
70-74	456	240	82	158	216	95	121
75-79	306	162	69	93	144	62	82
80-84	158	85	25	60	73	25	48
85 up	153	75	22	53	78	17	61
Total	12902	5038	2428	2610	7864	3612	4252

Age Group	Grand Total	Total White	White Male	White Female	Total Black	Black Male	Black Female
00-04	3265	1753	920	833	1512	697	815
05-09	3478	1780	894	886	1698	846	852
10-14	3807	2069	1096	973	1738	839	899
15-19	4270	2256	1179	1077	2014	980	1034
20-24	3362	1983	940	1043	1379	670	709
25-29	3160	1945	1005	940	1215	539	676
30-34	2812	1849	936	913	963	437	526
35-39	2359	1601	760	841	758	336	422
40-44	2143	1470	747	723	673	288	385
45-49	2014	1368	682	686	646	271	375
50-54	2119	1424	660	764	695	318	377
55-59	2036	1392	659	733	644	245	399
60-64	1964	1331	598	733	633	267	366
65-69	1718	1132	471	661	586	247	339
70-74	1425	939	383	556	486	205	281
75-79	938	651	247	404	287	117	170
80-84	546	381	116	265	165	52	113
85 up	448	310	92	218	138	34	104
Total	41864	25634	12385	13249	16230	7388	8842

1986 Population Projections

TIFT

Age Group	Grand Total	Total White	White Male	White Female	Total Black	Black Male	Black Female
00-04	2976	1894	980	914	1082	559	523
05-09	3029	1986	1012	974	1043	528	515
10-14	3066	2086	1110	976	980	458	522
15-19	3994	2815	1470	1345	1179	585	594
20-24	3282	2385	1225	1160	897	404	493
25-29	2816	2060	988	1072	756	370	386
30-34	2532	1941	979	962	591	271	320
35-39	2090	1667	842	825	423	199	224
40-44	1705	1357	650	707	348	146	202
45-49	1549	1243	595	648	306	135	171
50-54	1580	1265	608	657	315	115	200
55-59	1505	1205	591	614	300	133	167
60-64	1404	1087	478	609	317	134	183
65-69	1393	1062	449	613	331	124	207
70-74	1049	811	353	458	238	97	141
75-79	662	499	186	313	163	63	100
80-84	340	277	83	194	63	23	40
85 up	306	238	63	175	68	25	43
Total	35278	25878	12662	13216	9400	4369	5031

TOOMBS

Age Group	Grand Total	Total White	White Male	White Female	Total Black	Black Male	Black Female
00-04	2037	1337	731	606	700	333	367
05-09	2099	1386	701	685	713	336	377
10-14	2244	1515	788	727	729	372	357
15-19	2339	1545	775	770	794	353	441
20-24	1901	1408	686	722	493	234	259
25-29	1768	1363	686	677	405	161	244
30-34	1664	1354	630	724	310	127	183
35-39	1517	1184	584	600	333	132	201
40-44	1284	1027	481	546	257	111	146
45-49	1118	906	442	464	212	98	114
50-54	1086	888	437	451	198	77	121
55-59	1173	962	447	515	211	75	136
60-64	1115	875	419	456	240	107	133
65-69	1079	825	354	471	254	114	140
70-74	778	611	238	373	167	84	83
75-79	524	401	132	269	123	46	77
80-84	294	230	74	156	64	14	50
85 up	238	190	35	155	48	12	36
Total	24258	18007	8640	9367	6251	2786	3465

TOWNS

Age Group	Grand Total	Total White	White Male	White Female	Total Black	Black Male	Black Female
00-04	259	258	123	135	1	0	1
05-09	326	325	172	153	1	0	1
10-14	364	363	202	161	1	1	0
15-19	734	729	362	367	5	2	3
20-24	411	410	205	205	1	1	0
25-29	326	325	163	162	1	1	0
30-34	319	318	155	163	1	0	1
35-39	275	275	123	152	0	0	0
40-44	265	265	142	123	0	0	0
45-49	261	261	120	141	0	0	0
50-54	304	304	138	166	0	0	0
55-59	339	338	160	178	1	0	1
60-64	379	379	173	206	0	0	0
65-69	496	495	228	267	1	1	0
70-74	387	387	205	182	0	0	0
75-79	232	232	111	121	0	0	0
80-84	131	131	48	83	0	0	0
85 up	107	107	50	57	0	0	0
Total	5915	5902	2880	3022	13	6	7

TREUTLEN

Age Group	Grand Total	Total White	White Male	White Female	Total Black	Black Male	Black Female
00-04	518	281	147	134	237	111	126
05-09	607	343	187	156	264	114	150
10-14	606	328	187	141	278	137	141
15-19	588	341	191	150	247	118	129
20-24	500	325	165	160	175	86	89
25-29	479	313	146	167	166	83	83
30-34	419	282	145	137	137	59	78
35-39	343	254	117	137	89	43	46
40-44	301	222	116	106	79	39	40
45-49	282	207	94	113	75	27	48
50-54	334	242	120	122	92	36	56
55-59	290	234	107	127	56	20	36
60-64	310	249	117	132	61	26	35
65-69	297	229	96	133	68	31	37
70-74	248	198	85	113	50	21	29
75-79	165	126	40	86	39	19	20
80-84	82	57	14	43	25	6	19
85 up	52	34	8	26	18	9	9
Total	6421	4265	2082	2183	2156	985	1171

1986 Population Projections

TROUP

Age Group	Grand Total	Total White	White Male	White Female	Total Black	Black Male	Black Female
00-04	4150	2513	1299	1214	1637	806	831
05-09	4552	2811	1422	1389	1741	915	826
10-14	4564	2751	1424	1327	1813	904	909
15-19	4534	2833	1453	1380	1701	845	856
20-24	4718	3124	1563	1561	1594	738	856
25-29	4411	2955	1510	1445	1456	658	798
30-34	3912	2821	1404	1417	1091	530	561
35-39	2820	2065	1058	1007	755	349	406
40-44	2534	1816	870	946	718	315	403
45-49	2562	1876	920	956	686	286	400
50-54	2791	2040	948	1092	751	275	476
55-59	2793	2103	938	1165	690	297	393
60-64	2657	2000	878	1122	657	272	385
65-69	2677	1946	803	1143	731	290	441
70-74	2014	1526	599	927	488	186	302
75-79	1280	957	309	648	323	118	205
80-84	706	545	184	361	161	43	118
85 up	499	360	92	268	139	38	101
Total	54174	37042	17674	19368	17132	7865	9267

TURNER

Age Group	Grand Total	Total White	White Male	White Female	Total Black	Black Male	Black Female
00-04	945	430	239	191	515	266	249
05-09	948	488	255	233	460	222	238
10-14	993	535	269	266	458	234	224
15-19	927	525	267	258	402	202	200
20-24	771	446	233	213	325	139	186
25-29	736	443	241	202	293	137	156
30-34	642	412	176	236	230	100	130
35-39	565	414	198	216	151	74	77
40-44	463	323	155	168	140	58	82
45-49	446	338	179	159	108	39	69
50-54	455	338	170	168	117	50	67
55-59	449	353	154	199	96	42	54
60-64	488	341	164	177	147	58	89
65-69	489	360	167	193	129	58	71
70-74	349	270	113	157	79	28	51
75-79	231	182	68	114	49	16	33
80-84	121	100	33	67	21	11	10
85 up	82	66	24	42	16	5	11
Total	10100	6364	3105	3259	3736	1739	1997

TWIGGS

Age Group	Grand Total	Total White	White Male	White Female	Total Black	Black Male	Black Female
00-04	936	375	203	172	561	294	267
05-09	882	369	179	190	513	282	231
10-14	1021	424	203	221	597	306	291
15-19	1117	427	221	206	690	362	328
20-24	950	392	185	207	558	260	298
25-29	722	382	199	183	340	171	169
30-34	658	394	189	205	264	121	143
35-39	577	330	172	158	247	97	150
40-44	530	286	162	124	244	112	132
45-49	448	246	134	112	202	98	104
50-54	504	286	135	151	218	104	114
55-59	508	308	138	170	200	87	113
60-64	440	252	122	130	188	83	105
65-69	440	235	120	115	205	85	120
70-74	322	207	85	122	115	60	55
75-79	206	112	34	78	94	32	62
80-84	115	69	23	46	46	18	28
85 up	91	44	8	36	47	18	29
Total	10467	5138	2512	2626	5329	2590	2739

UNION

Age Group	Grand Total	Total White	White Male	White Female	Total Black	Black Male	Black Female
00-04	602	601	309	292	1	0	1
05-09	748	748	390	358	0	0	0
10-14	828	825	406	419	3	2	1
15-19	865	865	461	404	0	0	0
20-24	738	732	391	341	6	3	3
25-29	690	688	333	355	2	0	2
30-34	692	691	331	360	1	1	0
35-39	597	596	305	291	1	1	0
40-44	474	473	249	224	1	0	1
45-49	538	535	243	292	3	0	3
50-54	539	538	250	288	1	0	1
55-59	534	533	261	272	1	0	1
60-64	490	488	236	252	2	1	1
65-69	589	588	294	294	1	0	1
70-74	471	469	215	254	2	1	1
75-79	354	353	144	209	1	0	1
80-84	234	234	98	136	0	0	0
85 up	169	168	62	106	1	0	1
Total	10152	10125	4978	5147	27	9	18

1986 Population Projections

UPSON

Age Group	Grand Total	Total White	White Male	White Female	Total Black	Black Male	Black Female
00-04	1803	1183	641	542	620	297	323
05-09	1942	1278	688	590	664	331	333
10-14	2177	1377	685	692	800	424	376
15-19	2366	1552	751	801	814	396	418
20-24	1884	1196	580	616	688	315	373
25-29	1871	1266	632	634	605	270	335
30-34	1741	1309	650	659	432	201	231
35-39	1451	1108	537	571	343	153	190
40-44	1384	1046	534	512	338	164	174
45-49	1334	1006	475	531	328	137	191
50-54	1357	1062	490	572	295	127	168
55-59	1512	1219	573	646	293	119	174
60-64	1421	1145	499	646	276	129	147
65-69	1452	1176	452	724	276	105	171
70-74	1230	1011	403	608	219	92	127
75-79	776	628	223	405	148	58	90
80-84	388	299	98	201	89	33	56
85 up	263	199	57	142	64	20	44
Total	26352	19060	8968	10092	7292	3371	3921

WALKER

Age Group	Grand Total	Total White	White Male	White Female	Total Black	Black Male	Black Female
00-04	4445	4237	2205	2032	208	102	106
05-09	4673	4428	2334	2094	245	117	128
10-14	4783	4526	2326	2200	257	127	130
15-19	5128	4859	2518	2341	269	157	112
20-24	4580	4375	2095	2280	205	102	103
25-29	4376	4176	2072	2104	200	91	109
30-34	4395	4252	2108	2144	143	69	74
35-39	3834	3684	1840	1844	150	74	76
40-44	3324	3201	1559	1642	123	58	65
45-49	2996	2876	1394	1482	120	50	70
50-54	3102	2989	1411	1578	113	52	61
55-59	3083	2965	1319	1646	118	57	61
60-64	2759	2653	1194	1459	106	48	58
65-69	2907	2771	1229	1542	136	58	78
70-74	2016	1943	856	1087	73	32	41
75-79	1403	1333	508	825	70	23	47
80-84	789	753	260	493	36	16	20
85 up	582	555	174	381	27	5	22
Total	59175	56576	27402	29174	2599	1238	1361

WALTON

Age Group	Grand Total	Total White	White Male	White Female	Total Black	Black Male	Black Female
00-04	2788	2034	1028	1006	754	390	364
05-09	3057	2289	1150	1139	768	382	386
10-14	3503	2523	1332	1191	980	503	477
15-19	3365	2410	1215	1195	955	434	521
20-24	2678	2032	1002	1030	646	321	325
25-29	2639	2028	993	1035	611	276	335
30-34	2541	2069	1025	1044	472	232	240
35-39	2384	1953	977	976	431	185	246
40-44	1892	1541	788	753	351	144	207
45-49	1698	1441	702	739	257	109	148
50-54	1644	1355	672	683	289	115	174
55-59	1543	1292	610	682	251	112	139
60-64	1477	1240	562	678	237	120	117
65-69	1370	1166	492	674	204	96	108
70-74	1080	925	382	543	155	62	93
75-79	689	604	237	367	85	37	48
80-84	397	351	101	250	46	17	29
85 up	336	297	78	219	39	9	30
Total	35081	27550	13346	14204	7531	3544	3987

WARE

Age Group	Grand Total	Total White	White Male	White Female	Total Black	Black Male	Black Female
00-04	3087	2150	1145	1005	937	472	465
05-09	3282	2346	1192	1154	936	466	470
10-14	3350	2461	1302	1159	889	468	421
15-19	3519	2617	1294	1323	902	450	452
20-24	3035	2335	1156	1179	700	314	386
25-29	2984	2304	1138	1166	680	302	378
30-34	2757	2174	1096	1078	583	274	309
35-39	2161	1792	905	887	369	167	202
40-44	1805	1501	718	783	304	137	167
45-49	1944	1589	777	812	355	126	229
50-54	2037	1660	816	844	377	155	222
55-59	1949	1549	714	835	400	167	233
60-64	1799	1421	633	788	378	167	211
65-69	1691	1325	548	777	366	133	233
70-74	1406	1080	410	670	326	144	182
75-79	942	741	265	476	201	66	135
80-84	559	454	136	318	105	32	73
85 up	406	316	61	255	90	20	70
Total	38713	29815	14306	15509	8898	4060	4838

1986 Population Projections

WARREN

Age Group	Grand Total	Total White	White Male	White Female	Total Black	Black Male	Black Female
00-04	523	140	70	70	383	194	189
05-09	533	162	92	70	371	192	179
10-14	656	191	89	102	465	219	246
15-19	698	191	116	75	507	267	240
20-24	467	146	65	81	321	153	168
25-29	516	184	103	81	332	137	195
30-34	403	167	82	85	236	103	133
35-39	332	152	74	78	180	77	103
40-44	276	131	57	74	145	63	82
45-49	314	152	85	67	162	68	94
50-54	338	181	82	99	157	64	93
55-59	352	200	93	107	152	67	85
60-64	317	172	78	94	145	63	82
65-69	370	192	82	110	178	66	112
70-74	277	154	60	94	123	54	69
75-79	172	95	38	57	77	35	42
80-84	117	64	28	36	53	16	37
85 up	117	56	18	38	61	22	39
Total	6778	2730	1312	1418	4048	1860	2188

WASHINGTON

Age Group	Grand Total	Total White	White Male	White Female	Total Black	Black Male	Black Female
00-04	1647	726	394	332	921	468	453
05-09	1730	739	380	359	991	487	504
10-14	1786	671	334	337	1115	564	551
15-19	2167	779	428	351	1388	688	700
20-24	1668	720	346	374	948	412	536
25-29	1648	823	401	422	825	390	435
30-34	1287	714	397	317	573	262	311
35-39	1107	580	304	276	527	223	304
40-44	875	466	232	234	409	164	245
45-49	904	477	215	262	427	193	234
50-54	917	482	235	247	435	195	240
55-59	959	529	258	271	430	182	248
60-64	887	532	245	287	355	155	200
65-69	861	509	209	300	352	147	205
70-74	676	421	169	252	255	96	159
75-79	453	259	96	163	194	54	140
80-84	293	181	59	122	112	38	74
85 up	240	146	28	118	94	24	70
Total	20105	9754	4730	5024	10351	4742	5609

WAYNE

Age Group	Grand Total	Total White	White Male	White Female	Total Black	Black Male	Black Female
00-04	1845	1351	658	693	494	235	259
05-09	1916	1480	748	732	436	206	230
10-14	2027	1579	816	763	448	219	229
15-19	2167	1659	841	818	508	227	281
20-24	1860	1427	697	730	433	219	214
25-29	1780	1403	728	675	377	195	182
30-34	1685	1401	706	695	284	145	139
35-39	1332	1142	555	587	190	83	107
40-44	1182	982	487	495	200	97	103
45-49	1131	947	463	484	184	91	93
50-54	1215	1037	508	529	178	64	114
55-59	1047	913	444	469	134	65	69
60-64	1016	877	374	503	139	60	79
65-69	878	744	370	374	134	65	69
70-74	723	599	262	337	124	60	64
75-79	464	404	164	240	60	30	30
80-84	250	211	76	135	39	17	22
85 up	188	150	53	97	38	11	27
Total	22706	18306	8950	9356	4400	2089	2311

WEBSTER

Age Group	Grand Total	Total White	White Male	White Female	Total Black	Black Male	Black Female
00-04	189	84	40	44	105	48	57
05-09	200	95	51	44	105	57	48
10-14	251	94	47	47	157	67	90
15-19	216	76	35	41	140	69	71
20-24	200	75	36	39	125	61	64
25-29	173	99	50	49	74	36	38
30-34	165	81	38	43	84	39	45
35-39	120	70	38	32	50	30	20
40-44	112	72	42	30	40	18	22
45-49	100	55	22	33	45	15	30
50-54	140	72	31	41	68	31	37
55-59	118	67	38	29	51	22	29
60-64	117	73	38	35	44	21	23
65-69	115	72	28	44	43	16	27
70-74	75	42	21	21	33	16	17
75-79	62	29	10	19	33	14	19
80-84	25	12	3	9	13	4	9
85 up	27	17	2	15	10	3	7
Total	2405	1185	570	615	1220	567	653

1986 Population Projections

WHEELER								WHITE							
Age Group	Grand Total	Total White	White Male	White Female	Total Black	Black Male	Black Female	Age Group	Grand Total	Total White	White Male	White Female	Total Black	Black Male	Black Female
00-04	447	269	145	124	178	83	95	00-04	724	683	344	339	41	13	28
05-09	430	279	129	150	151	73	78	05-09	794	743	382	361	51	25	26
10-14	475	282	155	127	193	104	89	10-14	835	790	390	400	45	30	15
15-19	473	306	153	153	167	81	86	15-19	1098	1020	508	512	78	37	41
20-24	308	209	105	104	99	49	50	20-24	846	797	393	404	49	21	28
25-29	350	246	122	124	104	49	55	25-29	786	747	407	340	39	19	20
30-34	351	257	129	128	94	46	48	30-34	782	750	354	396	32	14	18
35-39	274	198	99	99	76	40	36	35-39	725	703	348	355	22	11	11
40-44	226	169	91	78	57	25	32	40-44	631	608	297	311	23	9	14
45-49	193	161	73	88	32	16	16	45-49	541	530	263	267	11	4	7
50-54	223	173	83	90	50	11	39	50-54	536	522	233	289	14	7	7
55-59	261	216	102	114	45	18	27	55-59	552	539	266	273	13	7	6
60-64	266	197	89	108	69	27	42	60-64	535	523	249	274	12	3	9
65-69	280	208	90	118	72	38	34	65-69	562	553	246	307	9	3	6
70-74	223	164	74	90	59	26	33	70-74	483	468	233	235	15	10	5
75-79	148	119	48	71	29	12	17	75-79	304	302	128	174	2	1	1
80-84	102	73	32	41	29	16	13	80-84	176	172	59	113	4	0	4
85 up	50	40	15	25	10	3	7	85 up	157	150	46	104	7	1	6
Total	5080	3566	1734	1832	1514	717	797	Total	11067	10600	5146	5454	467	215	252

WHITFIELD								WILCOX							
Age Group	Grand Total	Total White	White Male	White Female	Total Black	Black Male	Black Female	Age Group	Grand Total	Total White	White Male	White Female	Total Black	Black Male	Black Female
00-04	5706	5397	2803	2594	309	165	144	00-04	585	344	173	171	241	116	125
05-09	6294	5961	3029	2932	333	182	151	05-09	615	365	175	190	250	149	101
10-14	6420	6110	3144	2966	310	173	137	10-14	667	374	189	185	293	148	145
15-19	6684	6364	3226	3138	320	176	144	15-19	684	412	200	212	272	142	130
20-24	6357	6004	2991	3013	353	184	169	20-24	573	360	190	170	213	101	112
25-29	6039	5706	2776	2930	333	187	146	25-29	514	356	180	176	158	72	86
30-34	5992	5726	2822	2904	266	120	146	30-34	518	374	181	193	144	64	80
35-39	5115	4913	2465	2448	202	106	96	35-39	397	300	151	149	97	36	61
40-44	4297	4123	2070	2053	174	78	96	40-44	352	272	132	140	80	26	54
45-49	3835	3691	1807	1884	144	66	78	45-49	354	278	130	148	76	31	45
50-54	3530	3387	1626	1761	143	63	80	50-54	386	287	145	142	99	46	53
55-59	3133	3008	1398	1610	125	54	71	55-59	432	331	147	184	101	55	46
60-64	2696	2594	1164	1430	102	45	57	60-64	429	314	155	159	115	53	62
65-69	2462	2344	1013	1331	118	52	66	65-69	405	299	124	175	106	45	61
70-74	1812	1748	712	1036	64	18	46	70-74	334	251	112	139	83	40	43
75-79	1153	1112	421	691	41	12	29	75-79	249	172	74	98	77	33	44
80-84	636	608	188	420	28	8	20	80-84	140	99	30	69	41	18	23
85 up	445	425	112	313	20	2	18	85 up	97	73	19	54	24	6	18
Total	72606	69221	33767	35454	3385	1691	1694	Total	7731	5261	2507	2754	2470	1181	1289

1986 Population Projections

WILKES

Age Group	Grand Total	Total White	White Male	White Female	Total Black	Black Male	Black Female
00-04	860	407	206	201	453	225	228
05-09	889	415	205	210	474	244	230
10-14	932	435	223	212	497	245	252
15-19	1097	487	248	239	610	291	319
20-24	880	422	214	208	458	234	224
25-29	842	419	214	205	423	192	231
30-34	793	471	236	235	322	153	169
35-39	655	380	199	181	275	125	150
40-44	572	332	153	179	240	114	126
45-49	610	369	197	172	241	116	125
50-54	575	349	152	197	226	95	131
55-59	667	400	186	214	267	116	151
60-64	633	375	175	200	258	112	146
65-69	611	362	156	206	249	106	143
70-74	467	282	111	171	185	76	109
75-79	323	205	80	125	118	49	69
80-84	185	125	41	84	60	21	39
85 up	144	88	27	61	56	19	37
Total	11735	6323	3023	3300	5412	2533	2879

WILKINSON

Age Group	Grand Total	Total White	White Male	White Female	Total Black	Black Male	Black Female
00-04	942	407	227	180	535	273	262
05-09	942	445	222	223	497	242	255
10-14	1093	498	267	231	595	285	310
15-19	1199	568	284	284	631	345	286
20-24	1000	496	259	237	504	263	241
25-29	859	474	248	226	385	173	212
30-34	724	415	202	213	309	142	167
35-39	638	423	199	224	215	101	114
40-44	570	350	187	163	220	103	117
45-49	527	340	164	176	187	83	104
50-54	550	351	181	170	199	81	118
55-59	472	310	143	167	162	81	81
60-64	486	309	147	162	177	69	108
65-69	486	320	148	172	166	73	93
70-74	333	237	104	133	96	41	55
75-79	224	132	53	79	92	42	50
80-84	126	76	20	56	50	15	35
85 up	66	37	12	25	29	11	18
Total	11237	6188	3067	3121	5049	2423	2626

WORTH

Age Group	Grand Total	Total White	White Male	White Female	Total Black	Black Male	Black Female
00-04	1524	880	450	430	644	321	323
05-09	1697	974	491	483	723	378	345
10-14	1954	1101	581	520	853	444	409
15-19	2039	1200	623	577	839	437	402
20-24	1521	909	460	449	612	278	334
25-29	1459	921	458	463	538	232	306
30-34	1454	1015	499	516	439	196	243
35-39	1156	867	416	451	289	128	161
40-44	1011	781	395	386	230	100	130
45-49	897	690	352	338	207	92	115
50-54	894	648	333	315	246	99	147
55-59	876	624	306	318	252	106	146
60-64	842	608	273	335	234	104	130
65-69	836	577	274	303	259	121	138
70-74	635	441	182	259	194	81	113
75-79	415	313	121	192	102	46	56
80-84	209	159	51	108	50	27	23
85 up	161	106	33	73	55	15	40
Total	19580	12814	6298	6516	6766	3205	3561

GEORGIA

Age Group	Grand Total	Total White	White Male	White Female	Total Black	Black Male	Black Female
00-04	464765	303996	156788	147208	160769	80845	79924
05-09	500925	336954	173083	163871	163971	82736	81235
10-14	525733	356753	182941	173812	168980	84925	84055
15-19	587918	399769	206949	192820	188149	94811	93338
20-24	571190	399320	200733	198587	171870	82196	89674
25-29	537878	384171	190612	193559	153707	70910	82797
30-34	505610	380846	188830	192016	124764	57757	67007
35-39	401990	312636	156401	156235	89354	40909	48445
40-44	326811	254054	126473	127581	72757	32830	39927
45-49	298363	234622	116321	118301	63741	28113	35628
50-54	290765	230371	111907	118464	60394	25979	34415
55-59	274017	219531	103579	115952	54486	23493	30993
60-64	238659	187543	86712	100831	51116	21544	29572
65-69	219921	168302	72947	95355	51619	21193	30426
70-74	164859	127779	51123	76656	37080	14730	22350
75-79	108567	84230	29676	54554	24337	8769	15568
80-84	60992	48647	15000	33647	12345	4083	8262
85 up	45641	35182	9401	25781	10459	2945	7514
Total	6124604	4464706	2179476	2285230	1659898	778768	881130



1986 Population Projections

ROME (1-1)

DALTON (1-2)

Age Group	Grand Total	Total White	White Male	White Female	Total Black	Black Male	Black Female
00-04	27476	24809	12900	11909	2667	1365	1302
05-09	31807	28682	14895	13787	3125	1600	1525
10-14	33315	29838	15364	14474	3477	1747	1730
15-19	34345	30925	15742	15183	3420	1727	1693
20-24	30582	27904	13560	14344	2678	1283	1395
25-29	29195	26663	13046	13617	2532	1095	1437
30-34	29122	26998	13208	13790	2124	990	1134
35-39	24724	23067	11439	11628	1657	746	911
40-44	21561	20103	9930	10173	1458	679	779
45-49	20009	18641	9078	9563	1368	582	786
50-54	19779	18480	8947	9533	1299	588	711
55-59	18850	17624	8090	9534	1226	536	690
60-64	17087	15949	7054	8895	1138	474	664
65-69	17066	15709	6792	8917	1357	551	806
70-74	12802	11921	4898	7023	881	348	533
75-79	8163	7501	2710	4791	662	236	426
80-84	4348	4066	1383	2683	282	101	181
85 up	3069	2781	838	1943	288	84	204
Total	383300	351661	169874	181787	31639	14732	16907

Age Group	Grand Total	Total White	White Male	White Female	Total Black	Black Male	Black Female
00-04	15648	15133	7704	7429	515	261	254
05-09	17738	17205	8725	8480	533	291	242
10-14	17897	17349	8807	8542	548	281	267
15-19	17847	17290	8762	8528	557	283	274
20-24	16332	15768	7782	7986	564	302	262
25-29	16872	16373	7862	8511	499	268	231
30-34	17704	17255	8720	8535	449	204	245
35-39	14265	13928	7073	6855	337	163	174
40-44	11581	11264	5717	5547	317	140	177
45-49	10041	9790	4891	4899	251	118	133
50-54	9451	9208	4529	4679	243	116	127
55-59	8602	8404	3930	4474	198	77	121
60-64	7583	7423	3416	4007	160	65	95
65-69	7045	6845	3006	3839	200	77	123
70-74	5350	5206	2264	2942	144	49	95
75-79	3574	3487	1361	2126	87	27	60
80-84	2060	2006	697	1309	54	23	31
85 up	1461	1431	457	974	30	3	27
Total	201051	195365	95703	99662	5686	2748	2938

GAINESVILLE (2)

COBB-DOUGLAS (3-1)

Age Group	Grand Total	Total White	White Male	White Female	Total Black	Black Male	Black Female
00-04	18797	16956	8757	8199	1841	928	913
05-09	21186	19136	9917	9219	2050	1030	1020
10-14	22450	20276	10387	9889	2174	1159	1015
15-19	25616	22926	11695	11231	2690	1503	1187
20-24	22555	20410	10141	10269	2145	1150	995
25-29	20483	18869	9409	9460	1614	747	867
30-34	20591	19060	9459	9601	1531	720	811
35-39	17540	16488	8188	8300	1052	478	574
40-44	14762	13908	6949	6959	854	382	472
45-49	13576	12818	6259	6559	758	340	418
50-54	13503	12801	6089	6712	702	281	421
55-59	13474	12806	6090	6716	668	266	402
60-64	12327	11698	5439	6259	629	283	346
65-69	12341	11662	5273	6389	679	291	388
70-74	9360	8889	3884	5005	471	172	299
75-79	6250	5954	2349	3605	296	106	190
80-84	3431	3300	1176	2124	131	29	102
85 up	2606	2477	741	1736	129	27	102
Total	270848	250434	122202	128232	20414	9892	10522

Age Group	Grand Total	Total White	White Male	White Female	Total Black	Black Male	Black Female
00-04	32230	29895	15428	14467	2335	1139	1196
05-09	36506	34147	17502	16645	2359	1196	1163
10-14	38869	36552	18803	17749	2317	1189	1128
15-19	38717	36552	18693	17859	2165	1091	1074
20-24	39719	37130	18236	18894	2589	1207	1382
25-29	44312	41293	19541	21752	3019	1494	1525
30-34	47150	44737	21481	23256	2413	1079	1334
35-39	37215	35621	18133	17488	1594	796	798
40-44	27598	26448	13285	13163	1150	577	573
45-49	23945	23003	11656	11347	942	454	488
50-54	20641	19879	10019	9860	762	359	403
55-59	17534	16880	8267	8613	654	277	377
60-64	13149	12592	5993	6599	557	259	298
65-69	10619	10134	4445	5689	485	175	310
70-74	7394	7024	2821	4203	370	158	212
75-79	4670	4388	1547	2841	282	93	189
80-84	2552	2419	692	1727	133	45	88
85 up	1896	1785	467	1318	111	32	79
Total	444716	420479	207009	213470	24237	11620	12617

1986 Population Projections

FULTON (3-2)

CLAYTON (3-3)

Age Group	Grand Total	Total White	White Male	White Female	Total Black	Black Male	Black Female
00-04	44382	13926	7164	6762	30456	15384	15072
05-09	47604	15647	7996	7651	31957	16133	15824
10-14	50300	18515	9432	9083	31785	16029	15756
15-19	57705	22775	11980	10795	34930	16676	18254
20-24	66166	28665	14918	13747	37501	16742	20759
25-29	65259	28661	14633	14028	36598	16366	20232
30-34	57792	27884	14149	13735	29908	13565	16343
35-39	42812	22043	11214	10829	20769	9610	11159
40-44	33516	16973	8604	8369	16543	7490	9053
45-49	30162	16339	8185	8154	13823	6307	7516
50-54	30949	18320	8607	9713	12629	5471	7158
55-59	29448	18856	8672	10184	10592	4580	6012
60-64	25636	15865	7083	8782	9771	3994	5777
65-69	21652	13017	5234	7783	8635	3421	5214
70-74	17339	11066	3947	7119	6273	2297	3976
75-79	12165	8169	2606	5563	3996	1278	2718
80-84	7223	5253	1437	3816	1970	597	1373
85 up	5190	3596	844	2752	1594	420	1174
Total	645300	305570	146705	158865	339730	156360	183370

Age Group	Grand Total	Total White	White Male	White Female	Total Black	Black Male	Black Female
00-04	14159	12594	6431	6163	1565	799	766
05-09	15823	14327	7358	6969	1496	759	737
10-14	15933	14731	7512	7219	1202	605	597
15-19	16611	15497	7682	7815	1114	529	585
20-24	16710	15019	7229	7790	1691	725	966
25-29	17287	14990	7143	7847	2297	983	1314
30-34	17047	15531	7575	7956	1516	724	792
35-39	13323	12470	6247	6223	853	407	446
40-44	10514	9932	4873	5059	582	320	262
45-49	9012	8588	4466	4122	424	180	244
50-54	7459	7106	3492	3614	353	153	200
55-59	6235	5947	2887	3060	288	144	144
60-64	4344	4091	1980	2111	253	104	149
65-69	3612	3316	1476	1840	296	131	165
70-74	2359	2190	845	1345	169	66	103
75-79	1448	1345	466	879	103	38	65
80-84	815	760	241	519	55	28	27
85 up	580	552	174	378	28	9	19
Total	173271	158986	78077	80909	14285	6704	7581

LAWRENCEVILLE (3-4)

DEKALB (3-5)

Age Group	Grand Total	Total White	White Male	White Female	Total Black	Black Male	Black Female
00-04	26384	24396	12647	11749	1988	994	994
05-09	29733	27559	14010	13549	2174	1134	1040
10-14	30553	28096	14443	13653	2457	1179	1278
15-19	27577	24957	12679	12278	2620	1286	1334
20-24	24923	22771	10916	11855	2152	1034	1118
25-29	30653	28693	13814	14879	1960	931	1029
30-34	34926	33200	16077	17123	1726	831	895
35-39	28554	27163	13873	13290	1391	663	728
40-44	19656	18570	9675	8895	1086	499	587
45-49	15702	14701	7693	7008	1001	479	522
50-54	13197	12365	6321	6044	832	348	484
55-59	11509	10806	5164	5642	703	322	381
60-64	9127	8504	3996	4508	623	261	362
65-69	7520	6864	3066	3798	656	262	394
70-74	5438	4974	2014	2960	464	192	272
75-79	3413	3150	1150	2000	263	103	160
80-84	1958	1811	537	1274	147	49	98
85 up	1428	1321	385	936	107	25	82
Total	322251	299901	148460	151441	22350	10592	11758

Age Group	Grand Total	Total White	White Male	White Female	Total Black	Black Male	Black Female
00-04	34188	19148	9867	9281	15040	7578	7462
05-09	38877	23057	11831	11226	15820	7961	7859
10-14	44304	28269	14409	13860	16035	8021	8014
15-19	50422	34532	17589	16943	15890	7848	8042
20-24	53619	38463	19158	19305	15156	6829	8327
25-29	53503	36168	17965	18203	17335	7648	9687
30-34	49860	33434	16028	17406	16426	7719	8707
35-39	38578	27660	13008	14652	10918	5250	5668
40-44	31437	23607	11184	12423	7830	3774	4056
45-49	28448	22851	10929	11922	5597	2572	3025
50-54	27418	23095	11042	12053	4323	1973	2350
55-59	24607	21207	10124	11083	3400	1468	1932
60-64	17692	14890	7011	7879	2802	1172	1630
65-69	15126	12475	5390	7085	2651	1069	1582
70-74	11138	9425	3568	5857	1713	679	1034
75-79	7532	6431	2042	4389	1101	384	717
80-84	4454	3940	1086	2854	514	153	361
85 up	3635	3182	711	2471	453	134	319
Total	534838	381834	182942	198892	153004	72232	80772

1986 Population Projections

LAGRANGE (4)

Age Group	Grand Total	Total White	White Male	White Female	Total Black	Black Male	Black Female
00-04	29405	20478	10515	9963	8927	4481	4446
05-09	33021	23507	12053	11454	9514	4799	4715
10-14	34964	24465	12709	11756	10499	5234	5265
15-19	36498	25182	12871	12311	11316	5584	5732
20-24	31180	22020	10946	11074	9160	4359	4801
25-29	30109	22302	10928	11374	7807	3756	4051
30-34	30336	24051	11824	12227	6285	3006	3279
35-39	25413	20491	10441	10050	4922	2323	2599
40-44	21322	16948	8576	8372	4374	1958	2416
45-49	19518	15750	7903	7847	3768	1621	2147
50-54	18807	14992	7357	7635	3815	1578	2237
55-59	18425	14998	7011	7987	3427	1446	1981
60-64	16924	13627	6232	7395	3297	1426	1871
65-69	16351	12945	5504	7441	3406	1397	2009
70-74	12414	9863	4028	5835	2551	1076	1475
75-79	7889	6299	2254	4045	1590	590	1000
80-84	4476	3623	1241	2382	853	281	572
85 up	3219	2551	675	1876	668	200	468
Total	390271	294092	143068	151024	96179	45115	51064

DUBLIN (5-1)

Age Group	Grand Total	Total White	White Male	White Female	Total Black	Black Male	Black Female
00-04	9856	5831	2976	2855	4025	1940	2085
05-09	10186	6264	3232	3032	3922	1971	1951
10-14	11056	6718	3492	3226	4338	2212	2126
15-19	12216	7571	3918	3653	4645	2310	2335
20-24	9806	6352	3244	3108	3454	1710	1744
25-29	8959	6165	3079	3086	2794	1245	1549
30-34	8428	6204	3065	3139	2224	1001	1223
35-39	6956	5217	2533	2684	1739	774	965
40-44	6221	4706	2354	2352	1515	639	876
45-49	5899	4565	2213	2352	1334	583	751
50-54	6063	4661	2281	2380	1402	588	814
55-59	6288	4835	2327	2508	1453	662	791
60-64	6226	4784	2206	2578	1442	582	860
65-69	6321	4705	2018	2687	1616	670	946
70-74	4800	3572	1488	2084	1228	497	731
75-79	3219	2386	844	1542	833	327	506
80-84	1805	1372	457	915	433	159	274
85 up	1349	957	290	667	392	111	281
Total	125654	86865	42017	44848	38789	17981	20808

MACON (5-2)

Age Group	Grand Total	Total White	White Male	White Female	Total Black	Black Male	Black Female
00-04	32327	17372	9048	8324	14955	7583	7372
05-09	34576	19165	9926	9239	15411	7660	7751
10-14	36407	19953	10239	9714	16454	8220	8234
15-19	42868	23759	12147	11612	19109	9615	9494
20-24	39021	23464	11602	11862	15557	7121	8436
25-29	34868	21498	10785	10713	13370	6214	7156
30-34	31669	20769	10511	10258	10900	4993	5907
35-39	25121	17032	8366	8666	8089	3622	4467
40-44	22247	15243	7564	7679	7004	3131	3873
45-49	21478	14865	7457	7408	6613	2921	3692
50-54	20857	14737	7163	7574	6120	2678	3442
55-59	20251	14588	6908	7680	5663	2525	3138
60-64	17445	12133	5786	6347	5312	2275	3037
65-69	15983	10452	4483	5969	5531	2275	3256
70-74	11423	7862	3038	4824	3561	1360	2201
75-79	7770	5218	1760	3458	2552	913	1639
80-84	4437	3011	876	2135	1426	427	999
85 up	3373	2176	523	1653	1197	296	901
Total	422121	263297	128182	135115	158824	73829	84995

AUGUSTA (6)

Age Group	Grand Total	Total White	White Male	White Female	Total Black	Black Male	Black Female
00-04	30832	16605	8490	8115	14227	7187	7040
05-09	30638	16933	8709	8224	13705	6881	6824
10-14	32222	17862	9129	8733	14360	7292	7068
15-19	40082	22142	12133	10009	17940	9687	8253
20-24	37800	21792	11002	10790	16008	8017	7991
25-29	34101	20894	10446	10448	13207	6144	7063
30-34	28269	18206	9303	8903	10063	4562	5501
35-39	22436	14893	7507	7386	7543	3382	4161
40-44	18347	12397	6049	6348	5950	2608	3342
45-49	17785	12282	6070	6212	5503	2359	3144
50-54	18069	12789	6224	6565	5280	2272	3008
55-59	17212	12205	5844	6361	5007	2154	2853
60-64	15183	10407	4995	5412	4776	2032	2744
65-69	14237	9223	4008	5215	5014	2137	2877
70-74	10761	7049	2796	4253	3712	1489	2223
75-79	7027	4600	1518	3082	2427	883	1544
80-84	3924	2636	785	1851	1288	448	840
85 up	3010	1936	504	1432	1074	331	743
Total	381935	234851	115512	119339	147084	69865	77219

1986 Population Projections

COLUMBUS (7)

Age Group	Grand Total	Total White	White Male	White Female	Total Black	Black Male	Black Female
00-04	28905	14620	7483	7137	14285	7217	7068
05-09	29521	15303	7985	7318	14218	7177	7041
10-14	29795	15397	7713	7684	14398	7246	7152
15-19	40025	22195	13379	8816	17830	9922	7908
20-24	38167	21086	11999	9087	17081	9288	7793
25-29	31331	18508	9816	8692	12823	6293	6530
30-34	25844	16132	8297	7835	9712	4540	5172
35-39	19754	12681	6399	6282	7073	3167	3906
40-44	16426	10409	5103	5306	6017	2687	3330
45-49	16582	10744	5093	5651	5838	2488	3350
50-54	17303	11567	5412	6155	5736	2436	3300
55-59	16349	11257	5128	6129	5092	2169	2923
60-64	14878	10012	4692	5320	4866	2075	2791
65-69	13417	8560	3733	4827	4857	1893	2964
70-74	9939	6447	2421	4026	3492	1354	2138
75-79	6633	4289	1411	2878	2344	850	1494
80-84	3601	2427	707	1720	1174	392	782
85 up	2926	1926	468	1458	1000	244	756
Total	361396	213560	107239	106321	147836	71438	76398

VALDOSTA (8-1)

Age Group	Grand Total	Total White	White Male	White Female	Total Black	Black Male	Black Female
00-04	16923	10157	5268	4889	6766	3418	3348
05-09	17666	10967	5655	5312	6699	3403	3296
10-14	17977	11201	5813	5388	6776	3372	3404
15-19	20354	13340	6797	6543	7014	3439	3575
20-24	18977	13356	6783	6573	5621	2542	3079
25-29	15970	11097	5549	5548	4873	2196	2677
30-34	14344	10575	5235	5340	3769	1708	2061
35-39	11570	8887	4455	4432	2683	1160	1523
40-44	9950	7664	3732	3932	2286	998	1288
45-49	9136	6995	3442	3553	2141	901	1240
50-54	9212	7008	3348	3660	2204	948	1256
55-59	8753	6730	3125	3605	2023	861	1162
60-64	8512	6474	2988	3486	2038	859	1179
65-69	8302	6117	2718	3399	2185	908	1277
70-74	6222	4612	1857	2755	1610	701	909
75-79	4113	3042	1114	1928	1071	392	679
80-84	2259	1750	573	1177	509	190	319
85 up	1723	1313	360	953	410	118	292
Total	201963	141285	68812	72473	60678	28114	32564

ALBANY (8-2)

Age Group	Grand Total	Total White	White Male	White Female	Total Black	Black Male	Black Female
00-04	29589	15274	7912	7362	14315	7092	7223
05-09	31487	16392	8367	8025	15095	7713	7382
10-14	32404	17142	8857	8285	15262	7659	7603
15-19	35064	18507	9551	8956	16557	8143	8414
20-24	29680	16799	8203	8596	12881	5863	7018
25-29	27694	16722	8443	8279	10972	4948	6024
30-34	24774	16366	8269	8097	8408	3867	4541
35-39	19618	13620	6718	6902	5998	2589	3409
40-44	16791	11710	5824	5886	5081	2141	2940
45-49	15947	11132	5388	5744	4815	2050	2765
50-54	16431	11436	5542	5894	4995	2086	2909
55-59	15697	11018	5239	5779	4679	1959	2720
60-64	14587	10195	4652	5543	4392	1805	2587
65-69	14210	9446	4116	5330	4764	1957	2807
70-74	10590	7069	2852	4217	3521	1405	2116
75-79	7023	4661	1737	2924	2362	891	1471
80-84	3954	2761	811	1950	1193	406	787
85 up	2870	1813	519	1294	1057	318	739
Total	348410	212063	103000	109063	136347	62892	73455

SAVANNAH (9-1)

Age Group	Grand Total	Total White	White Male	White Female	Total Black	Black Male	Black Female
00-04	19466	10506	5359	5147	8960	4529	4431
05-09	18948	10452	5380	5072	8496	4343	4153
10-14	19483	10661	5558	5103	8822	4366	4456
15-19	22482	12638	6472	6166	9844	4845	4999
20-24	22817	13656	6951	6705	9161	4401	4760
25-29	20655	13185	6559	6626	7470	3445	4025
30-34	18199	12045	6193	5852	6154	2837	3317
35-39	13837	9608	4846	4762	4229	1841	2388
40-44	11487	7849	3961	3888	3638	1562	2076
45-49	10881	7391	3672	3719	3490	1492	1998
50-54	11777	8197	3842	4355	3580	1510	2070
55-59	11745	8122	3802	4320	3623	1567	2056
60-64	10605	7191	3279	3912	3414	1395	2019
65-69	9729	6325	2754	3571	3404	1427	1977
70-74	7320	4768	1917	2851	2552	990	1562
75-79	4798	3141	1065	2076	1657	625	1032
80-84	2575	1782	462	1320	793	272	521
85 up	1843	1229	284	945	614	181	433
Total	238647	148746	72356	76390	89901	41628	48273

1986 Population Projections

WAYCROSS (9-2)

Age Group	Grand Total	Total White	White Male	White Female	Total Black	Black Male	Black Female
00-04	21967	15128	7862	7266	6839	3369	3470
05-09	23296	16428	8346	8082	6868	3435	3433
10-14	24405	17300	8825	8475	7105	3606	3499
15-19	27435	19759	9881	9878	7676	3679	3997
20-24	24163	18377	9095	9282	5786	2804	2982
25-29	21270	16160	8202	7958	5110	2576	2534
30-34	19331	15369	7756	7613	3962	2002	1960
35-39	15845	12877	6473	6404	2968	1395	1573
40-44	13523	10971	5412	5559	2552	1152	1400
45-49	12499	10180	4980	5200	2319	1023	1296
50-54	12713	10302	5088	5214	2411	1005	1406
55-59	12258	9966	4667	5299	2292	1013	1279
60-64	11836	9688	4423	5265	2148	948	1200
65-69	11642	9271	4097	5174	2371	1054	1317
70-74	8898	7060	2899	4161	1838	839	999
75-79	5756	4575	1707	2868	1181	462	719
80-84	3146	2562	845	1717	584	194	390
85 up	2227	1736	512	1224	491	146	345
Total	272210	207709	101070	106639	64501	30702	33799

BRUNSWICK (9-3)

Age Group	Grand Total	Total White	White Male	White Female	Total Black	Black Male	Black Female
00-04	13592	8369	4397	3972	5223	2637	2586
05-09	12684	7977	4105	3872	4707	2340	2367
10-14	12296	7665	3870	3795	4631	2364	2267
15-19	15948	9975	5465	4510	5973	3312	2661
20-24	18098	11390	6564	4826	6708	4085	2623
25-29	13467	9120	4784	4336	4347	2183	2164
30-34	10835	7860	4030	3830	2975	1400	1575
35-39	8822	6538	3362	3176	2284	1072	1212
40-44	7267	5444	2742	2702	1823	874	949
45-49	6227	4705	2393	2312	1522	650	872
50-54	6110	4536	2258	2278	1574	685	889
55-59	5936	4360	2056	2304	1576	700	876
60-64	5350	3830	1780	2050	1520	680	840
65-69	4819	3429	1561	1868	1390	624	766
70-74	3607	2545	1122	1423	1062	455	607
75-79	2011	1370	512	858	641	254	387
80-84	1068	733	256	477	335	132	203
85 up	910	555	153	402	355	122	233
Total	149047	100401	51410	48991	48646	24569	24077

ATHENS (10)

Age Group	Grand Total	Total White	White Male	White Female	Total Black	Black Male	Black Female
00-04	18639	12799	6580	6219	5840	2944	2896
05-09	19628	13806	7091	6715	5822	2910	2912
10-14	21103	14763	7579	7184	6340	3144	3196
15-19	26106	19247	9513	9734	6859	3332	3527
20-24	30875	24898	12404	12494	5977	2734	3243
25-29	21890	16810	8608	8202	5080	2378	2702
30-34	19389	15170	7650	7520	4219	2009	2210
35-39	15607	12352	6126	6226	3255	1471	1784
40-44	12605	9908	4939	4969	2697	1219	1478
45-49	11516	9282	4553	4729	2234	993	1241
50-54	11026	8892	4346	4546	2134	904	1230
55-59	10844	8922	4248	4674	1922	767	1155
60-64	10168	8190	3707	4483	1978	855	1123
65-69	9929	7807	3273	4534	2122	874	1248
70-74	7705	6237	2464	3773	1468	603	865
75-79	5113	4224	1523	2701	889	317	572
80-84	2906	2435	738	1697	471	157	314
85 up	2326	1865	496	1369	461	144	317
Total	257375	197607	95838	101769	59768	27755	32013

ALBANY MSA

Age Group	Grand Total	Total White	White Male	White Female	Total Black	Black Male	Black Female
00-04	11163	5632	2921	2711	5531	2771	2760
05-09	11838	6012	3057	2955	5826	2954	2872
10-14	11403	6079	3192	2887	5324	2640	2684
15-19	12963	6576	3346	3230	6387	3135	3252
20-24	12156	6654	3247	3407	5502	2501	3001
25-29	11424	6664	3320	3344	4760	2145	2615
30-34	9967	6410	3256	3154	3557	1644	1913
35-39	7418	5080	2518	2562	2338	1001	1337
40-44	6156	4224	2113	2111	1932	812	1120
45-49	5667	3917	1930	1987	1750	761	989
50-54	5633	3946	1952	1994	1687	682	1005
55-59	5077	3571	1675	1896	1506	646	860
60-64	4209	2877	1380	1497	1332	543	789
65-69	3749	2305	1029	1276	1444	565	879
70-74	2619	1506	607	899	1113	433	680
75-79	1730	967	312	655	763	250	513
80-84	970	622	164	458	348	104	244
85 up	738	388	80	308	350	99	251
Total	124880	73430	36099	37331	51450	23686	27764

1986 Population Projections

ATHENS MSA

Age Group	Grand Total	Total White	White Male	White Female	Total Black	Black Male	Black Female
00-04	9680	6993	3610	3383	2687	1339	1348
05-09	9914	7331	3788	3543	2583	1305	1278
10-14	10322	7819	3977	3842	2503	1219	1284
15-19	15460	12443	6072	6371	3017	1467	1550
20-24	21937	18867	9391	9476	3070	1384	1686
25-29	13408	10821	5647	5174	2587	1235	1352
30-34	11225	9049	4587	4462	2176	1027	1149
35-39	8462	6894	3395	3499	1568	731	837
40-44	6699	5468	2677	2791	1231	572	659
45-49	6026	4990	2456	2534	1036	474	562
50-54	5717	4781	2342	2439	936	396	540
55-59	5607	4764	2263	2501	843	301	542
60-64	4988	4147	1871	2276	841	361	480
65-69	4858	3870	1614	2256	988	374	614
70-74	3837	3183	1253	1930	654	245	409
75-79	2457	2095	719	1376	362	117	245
80-84	1415	1232	375	857	183	61	122
85 up	1114	907	235	672	207	72	135
Total	143126	115654	56272	59382	27472	12680	14792

ATLANTA MSA

Age Group	Grand Total	Total White	White Male	White Female	Total Black	Black Male	Black Female
00-04	181248	124501	64138	60363	56747	28617	28130
05-09	202814	143272	73363	69909	59542	30049	29493
10-14	215583	155515	79685	75830	60068	30099	29969
15-19	225687	162274	82836	79438	63413	30783	32630
20-24	230579	166132	82308	83824	64447	29195	35252
25-29	242028	176161	85756	90405	65867	29690	36177
30-34	239774	183961	89760	94201	55813	25795	30018
35-39	188055	149376	74998	74378	38679	18165	20514
40-44	144704	114743	57551	57192	29961	13893	16068
45-49	126412	102375	51552	50823	24037	10942	13095
50-54	117550	96373	47286	49087	21177	9281	11896
55-59	106057	88457	42115	46342	17600	7654	9946
60-64	84823	68939	32118	36821	15884	6615	9269
65-69	72338	57789	24755	33034	14549	5826	8723
70-74	54042	43660	16939	26721	10382	3977	6405
75-79	35830	29203	9996	19207	6627	2219	4408
80-84	20736	17445	5103	12342	3291	1043	2248
85 up	15456	12768	3238	9530	2688	726	1962
Total	2503716	1892944	923497	969447	610772	284569	326203

AUGUSTA MSA

Age Group	Grand Total	Total White	White Male	White Female	Total Black	Black Male	Black Female
00-04	20969	12288	6285	6003	8681	4386	4295
05-09	20699	12499	6394	6105	8200	4100	4100
10-14	21536	13056	6701	6355	8480	4338	4142
15-19	28816	17162	9575	7587	11654	6517	5137
20-24	28578	17268	8771	8497	11310	5874	5436
25-29	25248	16309	8132	8177	8939	4204	4735
30-34	20670	13877	7090	6787	6793	3069	3724
35-39	16211	11016	5519	5497	5195	2329	2866
40-44	13145	9159	4495	4664	3986	1722	2264
45-49	12661	9000	4448	4552	3661	1603	2058
50-54	12438	9182	4544	4638	3256	1440	1816
55-59	11323	8366	4006	4360	2957	1263	1694
60-64	9523	6739	3275	3464	2784	1188	1596
65-69	8622	5827	2513	3314	2795	1172	1623
70-74	6519	4439	1689	2750	2080	825	1255
75-79	4106	2834	887	1947	1272	435	837
80-84	2314	1628	473	1155	686	224	462
85 up	1771	1218	306	912	553	163	390
Total	265149	171867	85103	86764	93282	44852	48430

CHATTANOOGA MSA

Age Group	Grand Total	Total White	White Male	White Female	Total Black	Black Male	Black Female
00-04	8450	8175	4257	3918	275	134	141
05-09	9335	9042	4737	4305	293	136	157
10-14	9386	9066	4640	4426	320	160	160
15-19	10029	9684	4958	4726	345	194	151
20-24	8963	8690	4151	4539	273	139	134
25-29	8689	8423	4083	4340	266	119	147
30-34	8919	8726	4233	4493	193	92	101
35-39	7622	7437	3676	3761	185	88	97
40-44	6545	6374	3160	3214	171	83	88
45-49	5878	5717	2779	2938	161	67	94
50-54	5795	5668	2713	2955	127	61	66
55-59	5413	5278	2431	2847	135	66	69
60-64	4796	4673	2112	2561	123	55	68
65-69	4875	4712	2116	2596	163	72	91
70-74	3565	3481	1501	1980	84	34	50
75-79	2304	2225	833	1392	79	27	52
80-84	1318	1267	442	825	51	24	27
85 up	878	841	265	576	37	10	27
Total	112760	109479	53087	56392	3281	1561	1720

1986 Population Projections

COLUMBUS MSA

Age Group	Grand Total	Total White	White Male	White Female	Total Black	Black Male	Black Female
00-04	17390	9558	4904	4654	7832	3994	3838
05-09	17288	9813	5092	4721	7475	3822	3653
10-14	16486	9639	4791	4848	6847	3475	3372
15-19	25266	15824	10151	5673	9442	5734	3708
20-24	26328	15362	9142	6220	10966	6576	4390
25-29	20658	12826	6958	5868	7832	3931	3901
30-34	16183	10429	5463	4966	5754	2761	2993
35-39	12029	7945	3958	3987	4084	1824	2260
40-44	9913	6519	3143	3376	3394	1535	1859
45-49	10317	6967	3303	3664	3350	1454	1896
50-54	10461	7473	3464	4009	2988	1301	1687
55-59	9425	6975	3147	3828	2450	1068	1382
60-64	7921	5767	2727	3040	2154	954	1200
65-69	6819	4762	2028	2734	2057	775	1282
70-74	4955	3524	1261	2263	1431	519	912
75-79	3073	2193	690	1503	880	293	587
80-84	1661	1204	339	865	457	131	326
85 up	1229	903	210	693	326	88	238
Total	217402	137683	70771	66912	79719	40235	39484

MACON MSA

Age Group	Grand Total	Total White	White Male	White Female	Total Black	Black Male	Black Female
00-04	22033	12499	6489	6010	9534	4797	4737
05-09	23676	14000	7269	6731	9676	4833	4843
10-14	24394	14552	7473	7079	9842	4845	4997
15-19	28392	17142	8628	8514	11250	5480	5770
20-24	26737	17036	8483	8553	9701	4362	5339
25-29	24188	15653	7825	7828	8535	3934	4601
30-34	22215	15184	7668	7516	7031	3213	3818
35-39	17337	12293	5982	6311	5044	2265	2779
40-44	15549	11207	5481	5726	4342	1902	2440
45-49	15123	10957	5503	5454	4166	1830	2336
50-54	14455	10747	5231	5516	3708	1578	2130
55-59	13963	10531	4942	5589	3432	1512	1920
60-64	11523	8323	3972	4351	3200	1327	1873
65-69	10345	7026	2965	4061	3319	1302	2017
70-74	7299	5124	1934	3190	2175	814	1361
75-79	4938	3441	1122	2319	1497	522	975
80-84	2763	1930	534	1396	833	234	599
85 up	2071	1418	337	1081	653	151	502
Total	287001	189063	91838	97225	97938	44901	53037

SAVANNAH MSA

Age Group	Grand Total	Total White	White Male	White Female	Total Black	Black Male	Black Female
00-04	19466	10506	5359	5147	8960	4529	4431
05-09	18948	10452	5380	5072	8496	4343	4153
10-14	19483	10661	5558	5103	8822	4366	4456
15-19	22482	12638	6472	6166	9844	4845	4999
20-24	22817	13656	6951	6705	9161	4401	4760
25-29	20655	13185	6559	6626	7470	3445	4025
30-34	18199	12045	6193	5852	6154	2837	3317
35-39	13837	9608	4846	4762	4229	1841	2388
40-44	11487	7849	3961	3888	3638	1562	2076
45-49	10881	7391	3672	3719	3490	1492	1998
50-54	11777	8197	3842	4355	3580	1510	2070
55-59	11745	8122	3802	4320	3623	1567	2056
60-64	10605	7191	3279	3912	3414	1395	2019
65-69	9729	6325	2754	3571	3404	1427	1977
70-74	7320	4768	1917	2851	2552	990	1562
75-79	4798	3141	1065	2076	1657	625	1032
80-84	2575	1782	462	1320	793	272	521
85 up	1843	1229	284	945	614	181	433
Total	238647	148746	72356	76390	89901	41628	48273

TOTAL MSA

Age Group	Grand Total	Total White	White Male	White Female	Total Black	Black Male	Black Female
00-04	290399	190152	97963	92189	100247	50567	49680
05-09	314512	212421	109080	103341	102091	51542	50549
10-14	328593	226387	116017	110370	102206	51142	51064
15-19	369095	253743	132038	121705	115352	58155	57197
20-24	378095	263665	132444	131221	114430	54432	59998
25-29	366298	260042	128280	131762	106256	48703	57553
30-34	347152	259681	128250	131431	87471	40438	47033
35-39	270971	209649	104892	104757	61322	28244	33078
40-44	214198	165543	82581	82962	48655	22081	26574
45-49	192965	151314	75643	75671	41651	18623	23028
50-54	183826	146367	71374	74993	37459	16249	21210
55-59	168610	136064	64381	71683	32546	14077	18469
60-64	138388	108656	50734	57922	29732	12438	17294
65-69	121335	92616	39774	52842	28719	11513	17206
70-74	90156	69685	27101	42584	20471	7837	12634
75-79	59236	46099	15624	30475	13137	4488	8649
80-84	33752	27110	7892	19218	6642	2093	4549
85 up	25100	19672	4955	14717	5428	1490	3938
Total	3892681	2838866	1389023	1449843	1053815	494112	559703

1986 Population Projections

TOTAL NON-MSA

Age Group	Grand Total	Total White	White Male	White Female	Total Black	Black Male	Black Female
00-04	174366	113844	58825	55019	60522	30278	30244
05-09	186413	124533	64003	60530	61880	31194	30686
10-14	197140	130366	66924	63442	66774	33783	32991
15-19	218823	146026	74911	71115	72797	36656	36141
20-24	193095	135655	68289	67366	57440	27764	29676
25-29	171580	124129	62332	61797	47451	22207	25244
30-34	158458	121165	60580	60585	37293	17319	19974
35-39	131019	102987	51509	51478	28032	12665	15367
40-44	112613	88511	43892	44619	24102	10749	13353
45-49	105398	83308	40678	42630	22090	9490	12600
50-54	106939	84004	40533	43471	22935	9730	13205
55-59	105407	83467	39198	44269	21940	9416	12524
60-64	100271	78887	35978	42909	21384	9106	12278
65-69	98586	75686	33173	42513	22900	9680	13220
70-74	74703	58094	24022	34072	16609	6893	9716
75-79	49331	38131	14052	24079	11200	4281	6919
80-84	27240	21537	7108	14429	5703	1990	3713
85 up	20541	15510	4446	11064	5031	1455	3576
Total	2231923	1625840	790453	835387	606083	284656	321427



GEORGIA POPULATION  
1986

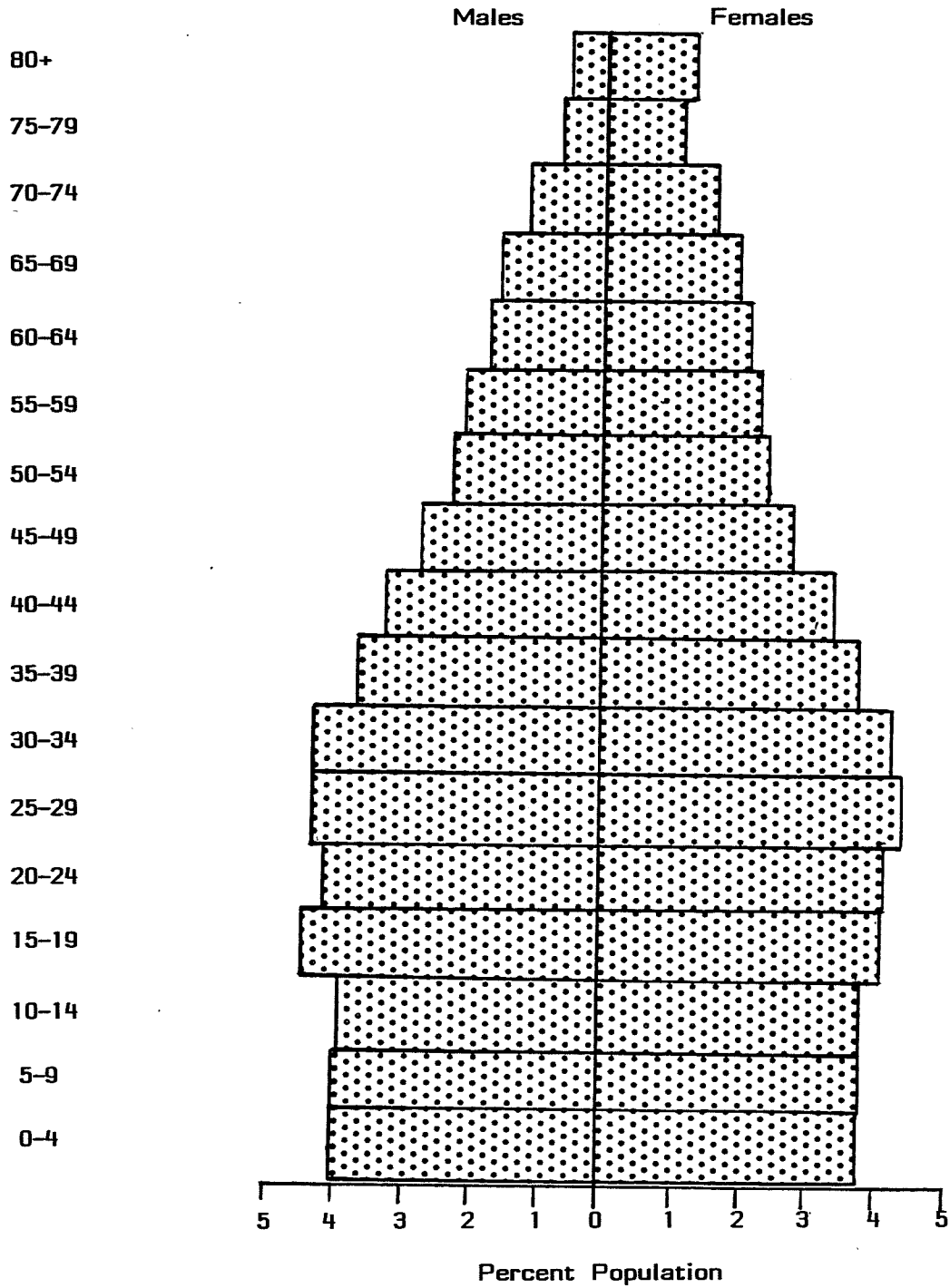

GEORGIA TOTAL	HISPANIC TOTAL	WHITE	BLACK
	0	0	0
LIVE BIRTHS	1555	1438	91
10-14	6	6	0
15-17	73	67	5
18-19	112	105	6
20-24	482	445	29
25-29	510	472	28
30-34	273	252	18
35-39	91	83	5
40-44	7	7	0
>44	1	1	0
UNWED MOTHER BIRTH	197	174	21
10-14	2	2	0
15-17	29	25	4
18-19	29	25	4
20-24	67	61	5
25-29	33	29	4
30-34	22	19	3
35-39	13	12	1
40-44	2	2	0
>44	0	0	0
PERCENT BIRTHS <1500	25	22	2
PERCENT BIRTHS 1500-2499	78	71	6
PERCENT BIRTHS 2500-3999	1305	1207	76
PERCENT BIRTHS >3999	147	138	7
% OUT OF HOSPITAL BIRTHS	6	6	0
SPONTANEOUS ABORTION	35	30	5
10-14	0	0	0
15-17	4	3	1
18-19	1	1	0
20-24	5	4	1
25-29	9	9	0
30-34	12	9	3
35-39	2	2	0
40-44	2	2	0
>44	0	0	0
INDUCED TERMINATION	143	94	12
10-14	1	1	0
15-17	8	2	3
18-19	17	14	2
20-24	49	34	3
25-29	40	29	3
30-34	17	8	1
35-39	8	4	0
40-44	3	2	0
>44	0	0	0

GEORGIA TOTAL	HISPANIC TOTAL	WHITE	BLACK
TOTAL DEATHS	123	115	4
INFANCY	9	9	0
NEONATAL	8	8	0
POST-NEONATAL	1	1	0
EARLY CHILDHOOD	0	0	0
LATER CHILDHOOD	0	0	0
ADOLESCENCE	1	1	0
EARLY ADULTHOOD	18	15	1
YOUNG ADULTHOOD	17	17	0
MIDDLE ADULTHOOD	19	18	0
LATER ADULTHOOD	25	24	1
OLDER ADULTHOOD	34	31	2
INFECTIOUS AND PARASITIC	3	3	0
NEOPLASMS	28	26	2
MALIGNANT NEOPLASMS	28	26	2
STOMACH	0	0	0
COLON	2	2	0
PANCREAS	2	1	1
TRACHEA, BRONCHUS, LUNG	3	3	0
BREAST	3	3	0
OVARY	0	0	0
PROSTATE	3	3	0
LEUKEMIA	0	0	0
ALL OTHER SITES	15	14	1
ENDOCRINE AND METABOLIC	6	6	0
DIABETES	2	2	0
DISEASES OF THE BLOOD	0	0	0
MENTAL DISORDERS	2	2	0
DISEASES OF THE NERVOUS SYS	2	2	0
DISEASES OF THE CIRCULATORY	33	31	1
HYPERTENSIVE DISEASE	0	0	0
ISCHAEMIC HEART DISEASE	18	18	0
ACUTE MYCCARDIAL INFRACTN	12	12	0
OTHER FORMS OF HEART DIS	10	9	1
CEREBROVASCULAR DISEASE	5	4	0
DISEASES OF THE ARTERIES	0	0	0
DISEASES OF THE RESPIRATORY	5	4	0
INFLUENZA AND PNEUMONIA	1	0	0
CHRONIC OBSTRUCTIVE PULMNY	4	4	0
DISEASES OF THE DIGESTIVE SYS	3	3	0
CHRONIC LIVER DISEASE	3	3	0
DISEASES OF THE GENTOURINARY	3	3	0
COMPLICATIONS OF PREGNANCY	0	0	0
DISEASES OF THE SKIN	0	0	0
DISEASES OF THE MUSCULOSKELTL	1	1	0
CONGENITAL ANOMALIES	1	1	0
PERINATAL PERIOD CONDITIONS	5	5	0
SHORT GESTATION	1	1	0
SYMPTOMS, SIGNS, ILL-DEFINED	1	1	0
SIDS	0	0	0
INJURY AND POISONING	30	27	1
MOTOR VEHICLE ACCIDENTS	11	10	0
OTHER ACCIDENTS	7	6	1
SUICIDE	5	4	0
HOMICIDE	7	7	0

## MOST FREQUENTLY USED FIRST NAMES-1986 (100+)

<u>FIRST NAMES</u>	<u>NUMBER</u>	<u>FIRST NAMES</u>	<u>NUMBER</u>
Christopher	1818	Kimberly	558
Ashley	1610	Sarah	537
Jessica	1584	Jeremy	525
Michael	1453	Amber	513
James	1238	Thomas	511
Joshua	1145	Stephanie	502
Matthew	1066	Jason	489
William	1064	Timothy	472
Amanda	1016	Anthony	469
Brandon	974	Kevin	460
John	940	Brian	454
Robert	915	Elizabeth	454
David	880	Lauren	450
Brittany	867	Ryan	449
Jennifer	867	Nicholas	408
Justin	804	Crystal	401
Jonathan	742	Eric	388
Joseph	733	Steven	385
Daniel	694	Richard	383
Andrew	664	Courtney	373
Tiffany	605	Mary	371
Heather	566	Whitney	368
Charles	560	Benjamin	357

**Cont'd**  
**Page 2**

Dustin	3349	Danielle	250
Stephen	345	April	247
Adam	344	Gregory	246
Megan	334	Jamie	243
Rachel	328	Erin	235
Kenneth	323	Brittney	231
Laura	323	Mark	227
Christina	314	Antonio	224
Melissa	314	Kristen	221
Kyle	312	Samuel	220
Emily	298	Shannon	214
Amy	297	Nicole	209
Samantha	295	Anna	207
Rebecca	287	Corey	207
Erica	284	Jesse	207
Patrick	284	Michelle	206
Katherine	279	Casey	205
Zachary	273	Allison	203
Kelly	267	Jordan	199
Jeffrey	260	Katie	198
Travis	260	Sara	194
Marcus	257	Bryan	192
Lindsey	254	Alexander	187
Jacob	251	Brandi	183

Cont'd  
Page 3

Angela	182	Chad	135
Aaron	178	Willie	132
Bradley	178	Derrick	129
Brandy	177	Larry	129
Paul	174	Lindsay	129
Sean	173	Bobby	128
Kayla	167	Leslie	128
Tyler	166	Candace	127
Donald	164	Derek	124
Andrea	163	Shawn	124
Victoria	163	Ronald	122
Alicia	161	Edward	121
Kathryn	160	Kendra	121
Phillip	159	Hannah	119
Holly	154	Jeffery	119
Terry	150	Cory	118
Nathan	145	Brett	115
Kristin	143	Jared	115
Scott	142	Jenna	115
Wesley	141	Nathaniel	111
George	139	Gary	110
LaToya	138	Keith	109
Lisa	138	Margaret	109
Cody	137	Johnny	107

**Cont'd**  
**Page 4**

Natasha	107
Catherine	105
Felicia	105
Jasmine	105
Jerry	105
Julie	105
Natalie	105
Candice	104
Johnathan	104
Dana	103
Jimmy	103
Tara	103
Mallory	102
Christy	100

The selected state trends show mortality and natality rates for several observed years plus estimates for 1987 to 1990. Please note that estimated values are based upon past observations. The estimates should be used primarily as an indicator of the trend of the measured rate. Statistical variance, intervention programs, or unforeseen events may vary the actual values which will be observed for 1987 to 1990.

The observed rates are taken from the 1986 planning data set which incorporates revised population denominators supplied by OPB. The estimated values were determined by using trend line analysis, a form of linear regression. No attempt was made to determine that "best fit" regression model.



# NUMBER OF LIVE BIRTHS 1980 - 1990

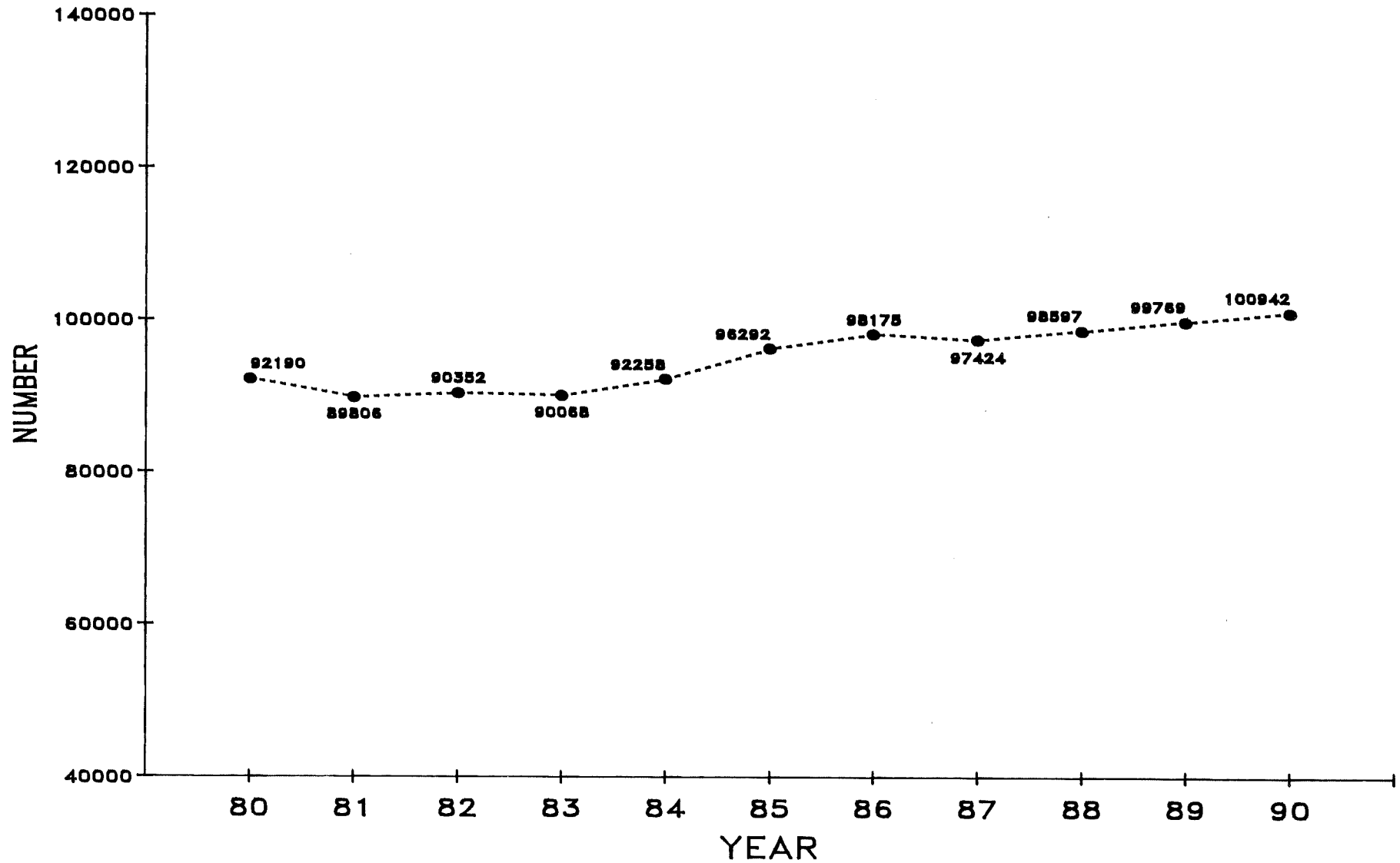

1987 TO 1990 ESTIMATED.

# NUMBER OF DEATHS, 1978 - 1990

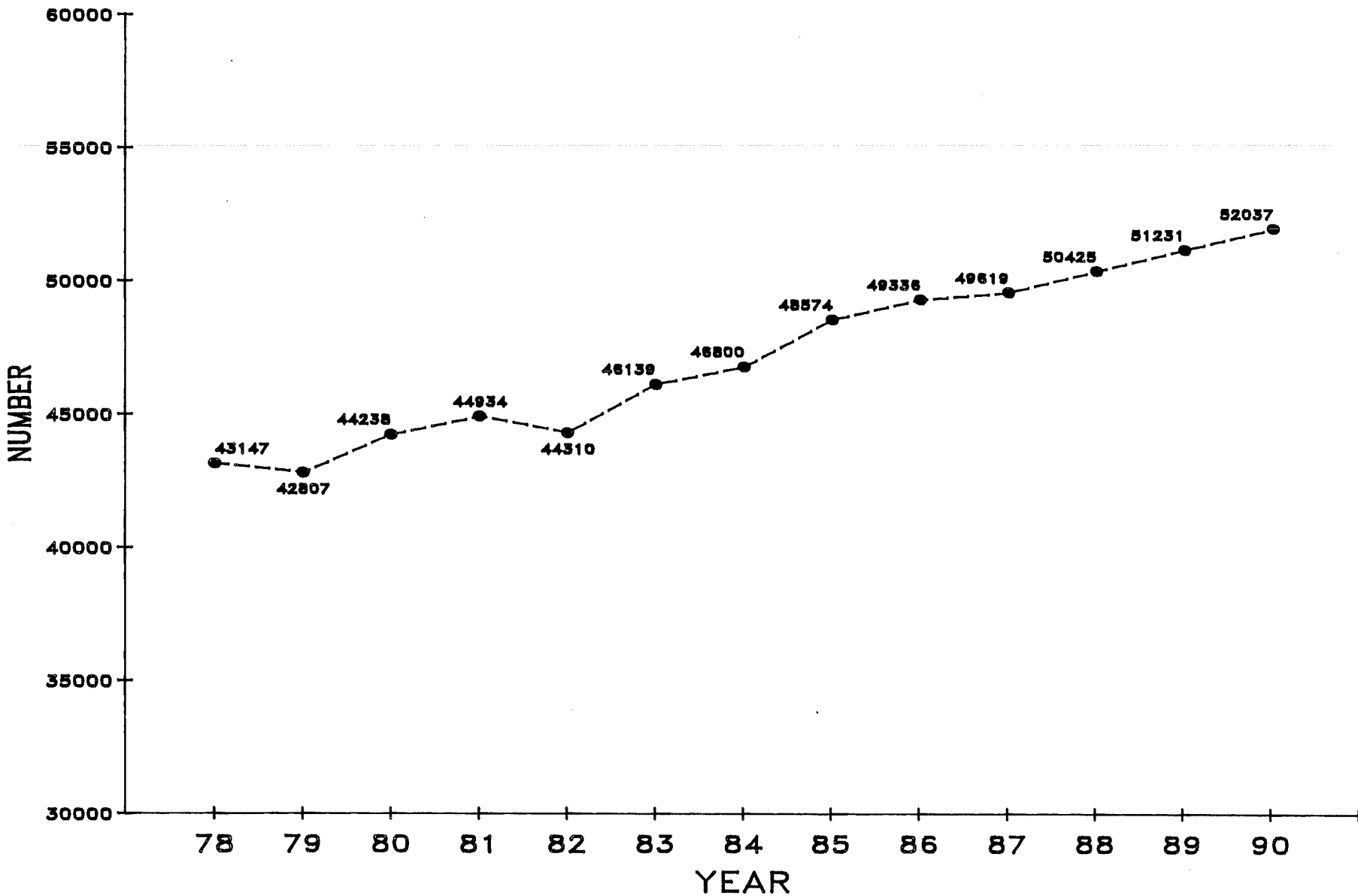

1987 TO 1990 ESTIMATED.

269

# NUMBER OF SPONTANEOUS ABORTIONS 1978 - 1990

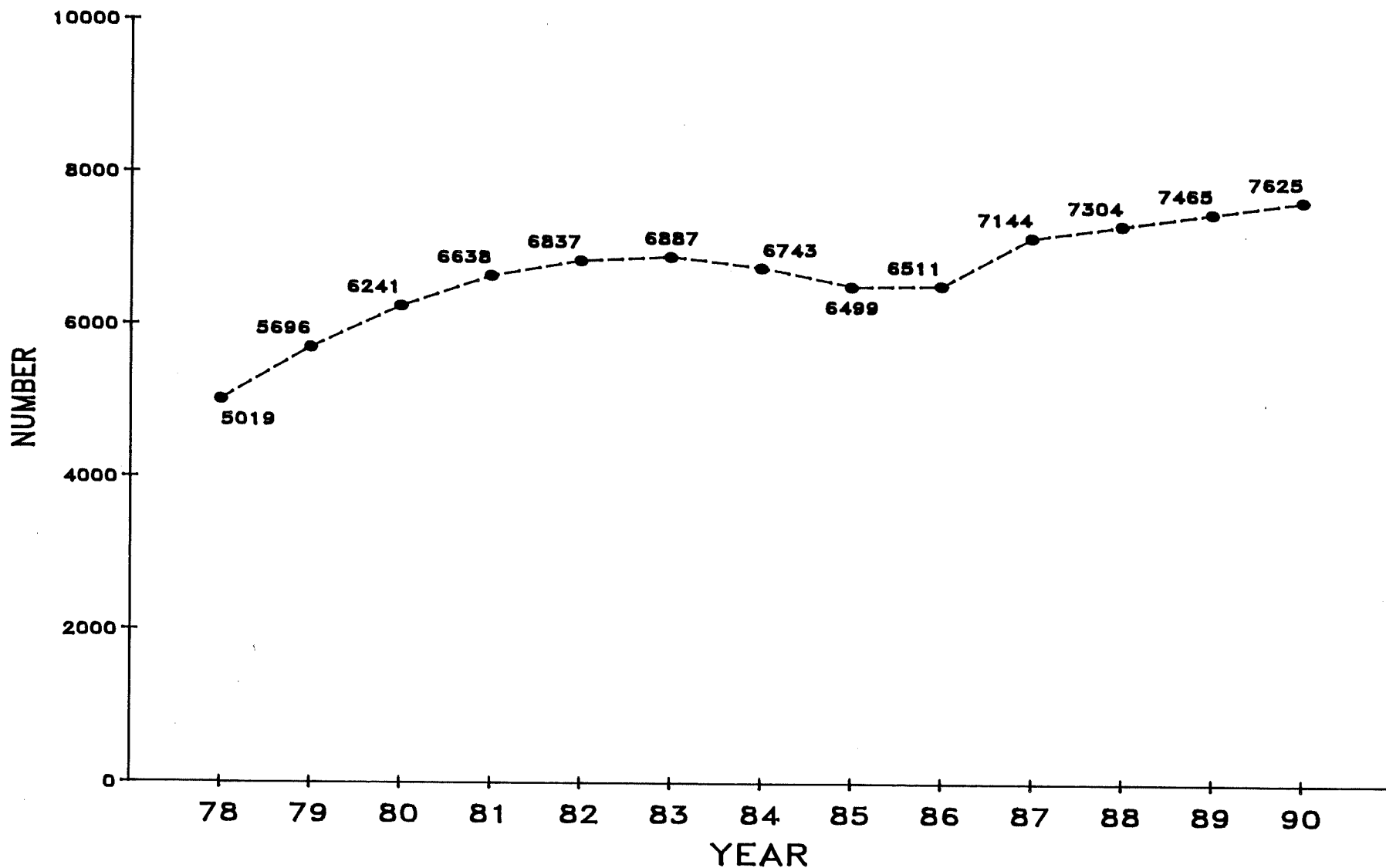

1987 TO 1990 ESTIMATED.

# NUMBER OF INDUCED ABORTIONS 1978 - 1990

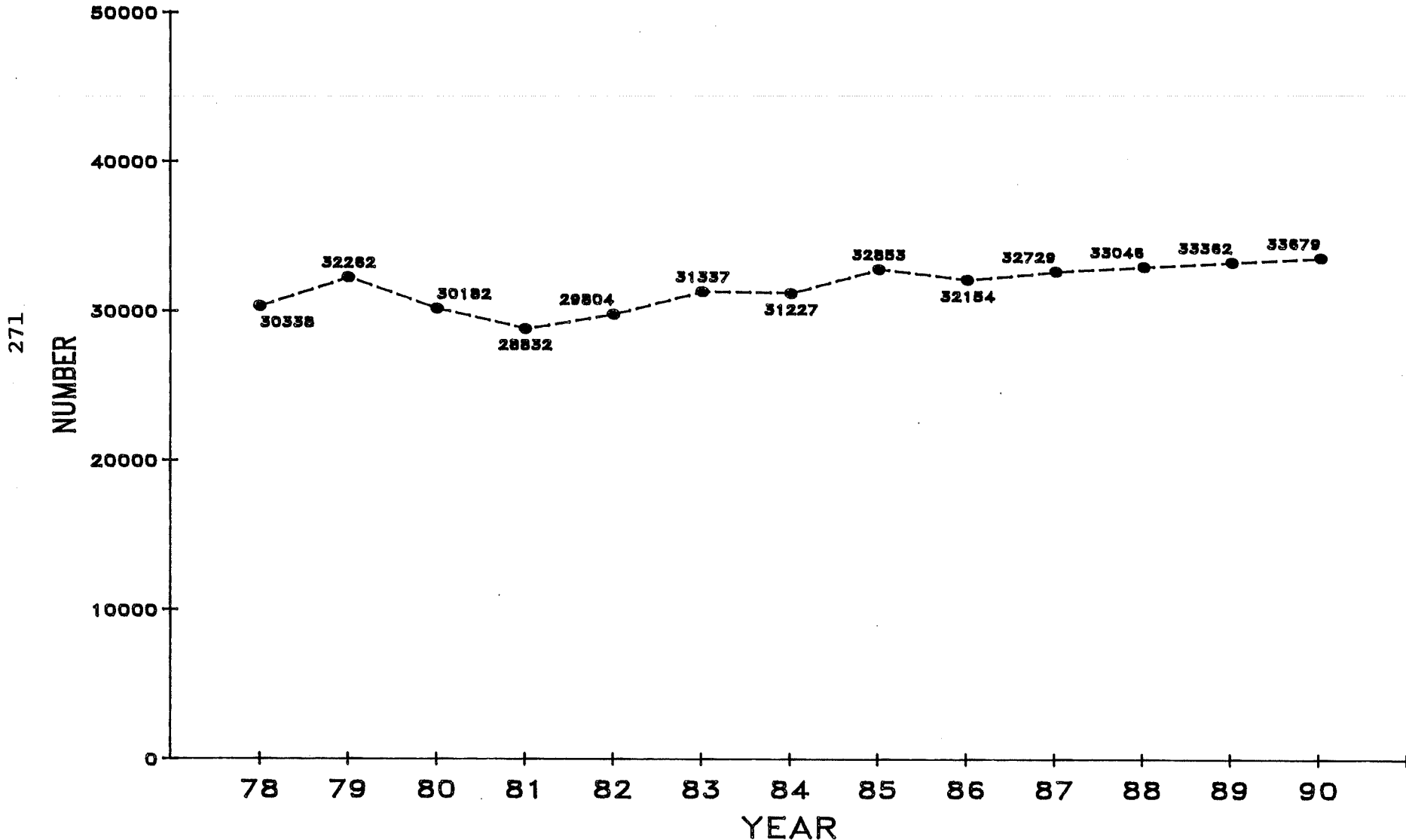

1987 TO 1990 EST. 1986 INCLUDES 2600 IND. ABORTS. NOT SHOWN IN REPORT.

# MARRIAGE AND DIVORCE RATES 1976 - 1990

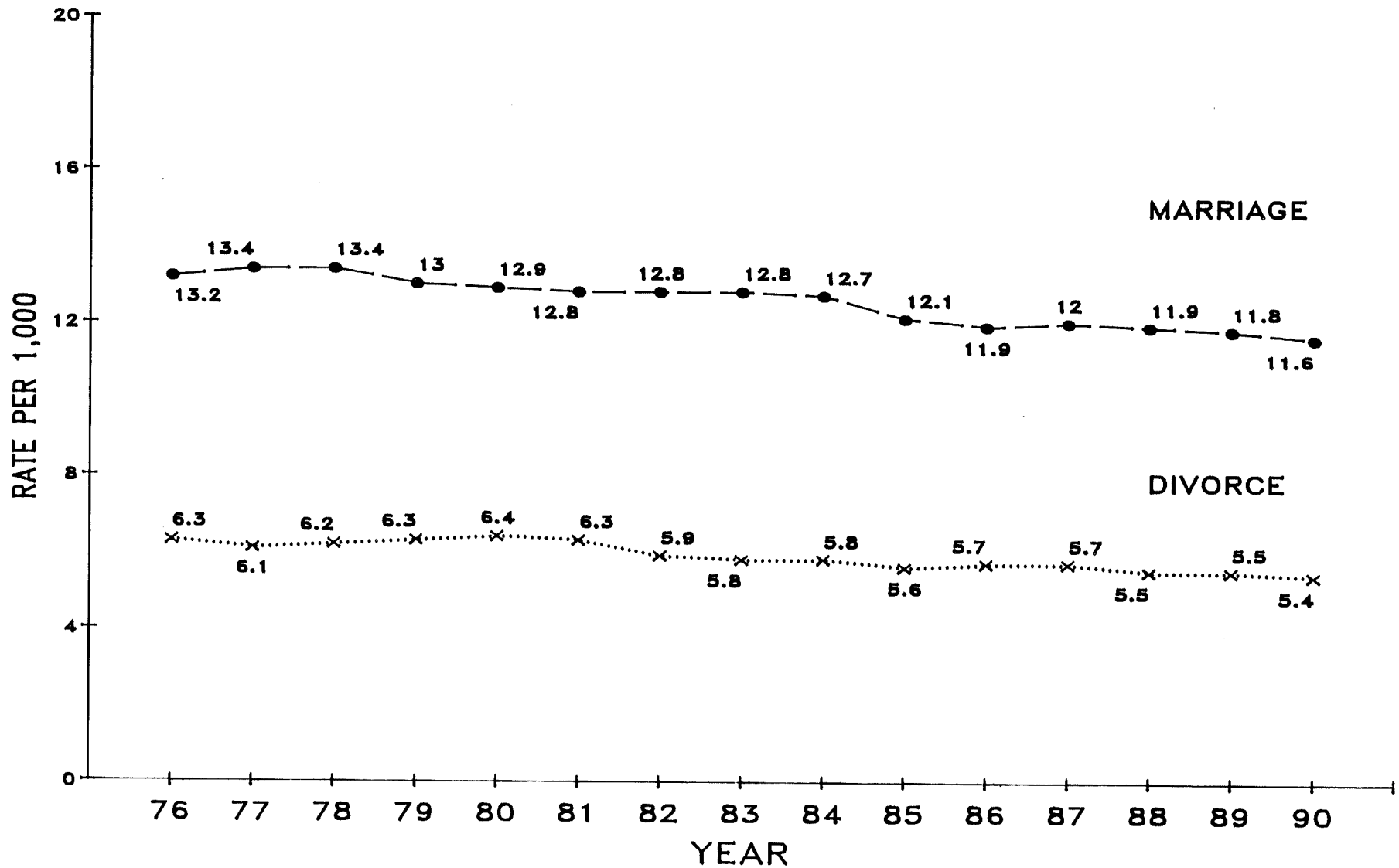

RATE PER 1000 POPULATION. 1987 TO 1990 ESTIMATED.

# TOTAL, ALL CAUSES OF DEATH 1979 - 1990

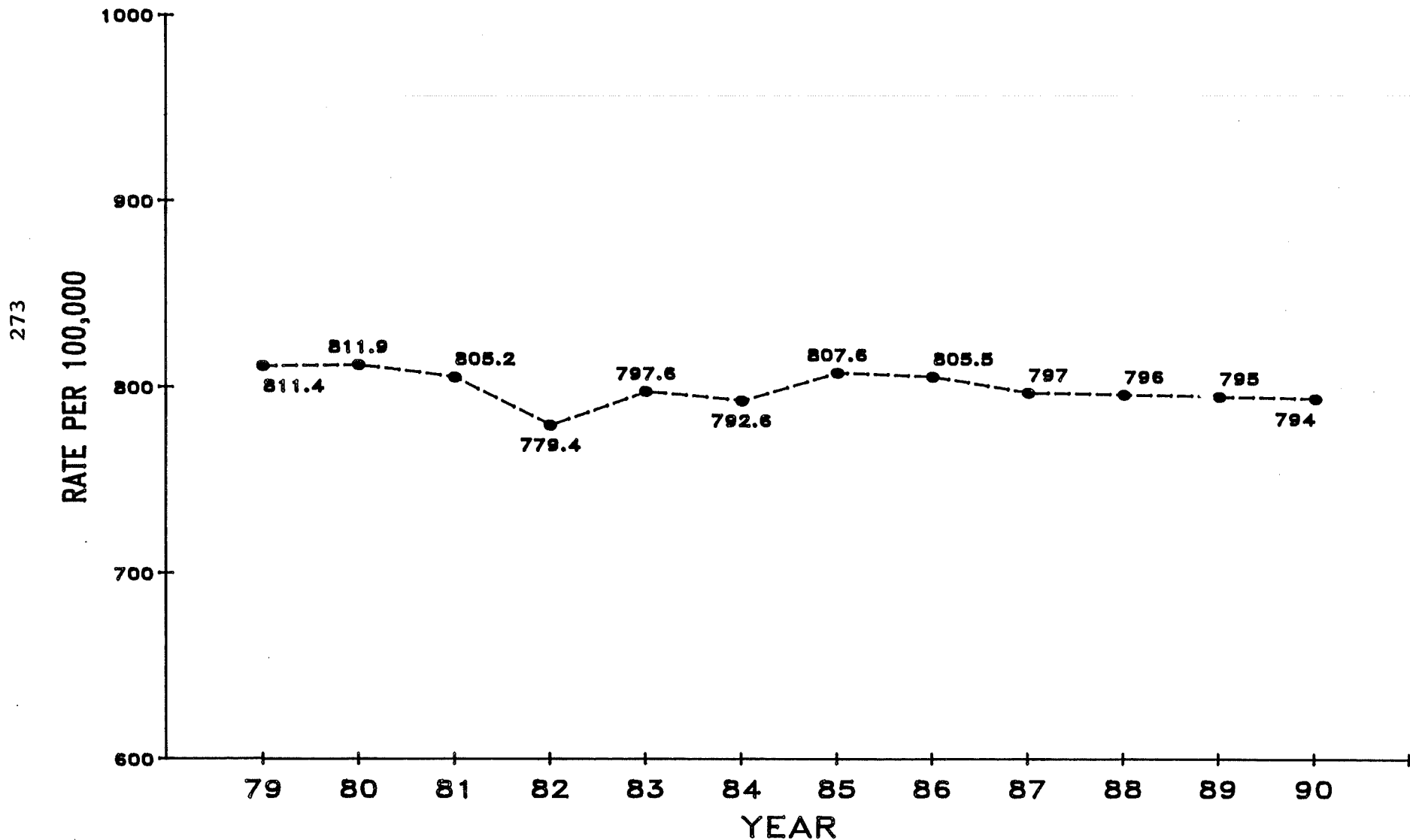

RATE PER 100000 POPULATION. 1987 TO 1990 ESTIMATED.

# INFANT MORTALITY RATES 1977 - 1990

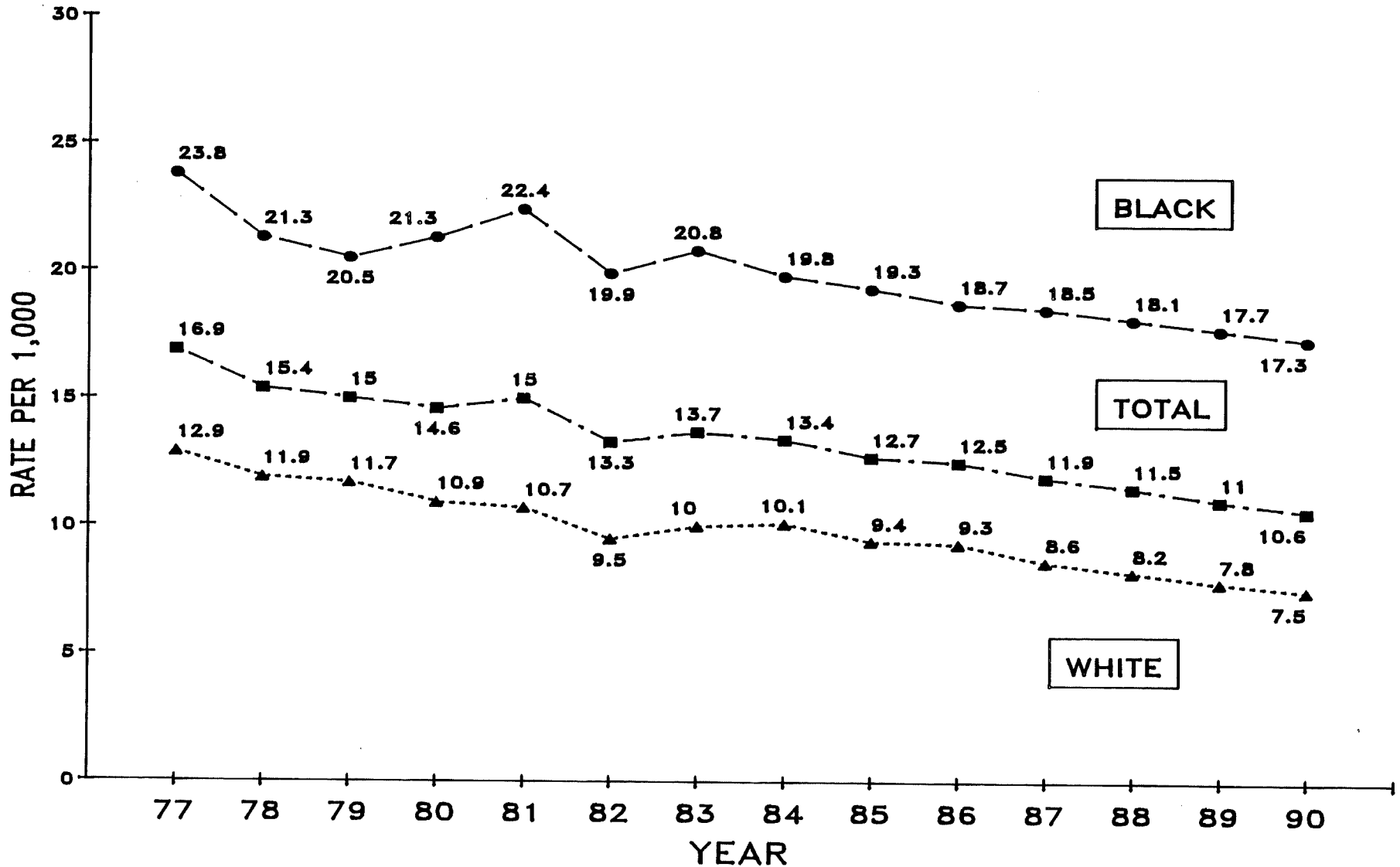

RATE PER 1000 LIVE BIRTHS. 1987 TO 1990 ESTIMATED.

# NEONATAL INFANT MORTALITY 1975 - 1990

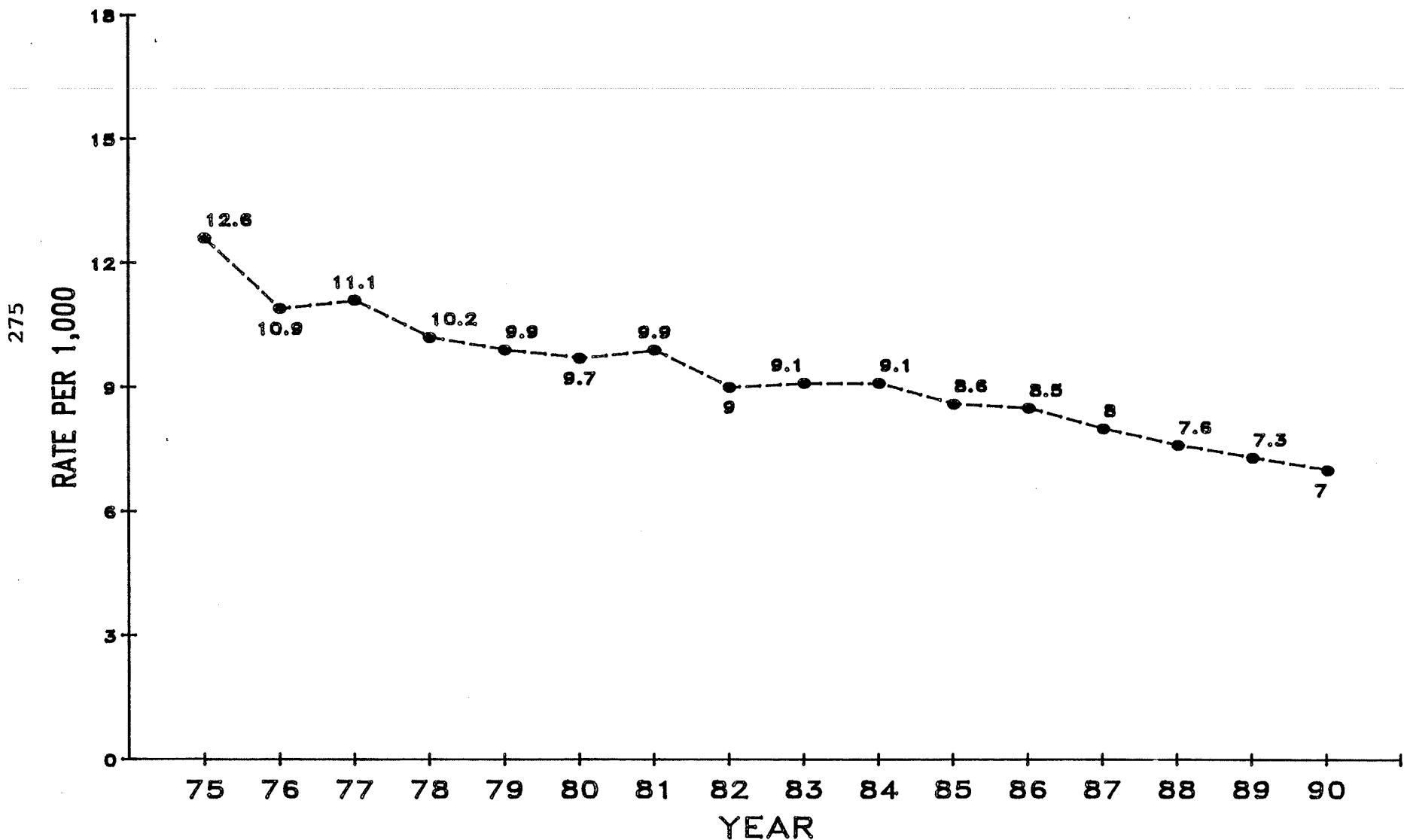

RATE PER 1000 LIVE BIRTHS. 1987 TO 1990 ESTIMATED.



# POSTNEONATAL INFANT MORTALITY 1975 - 1990

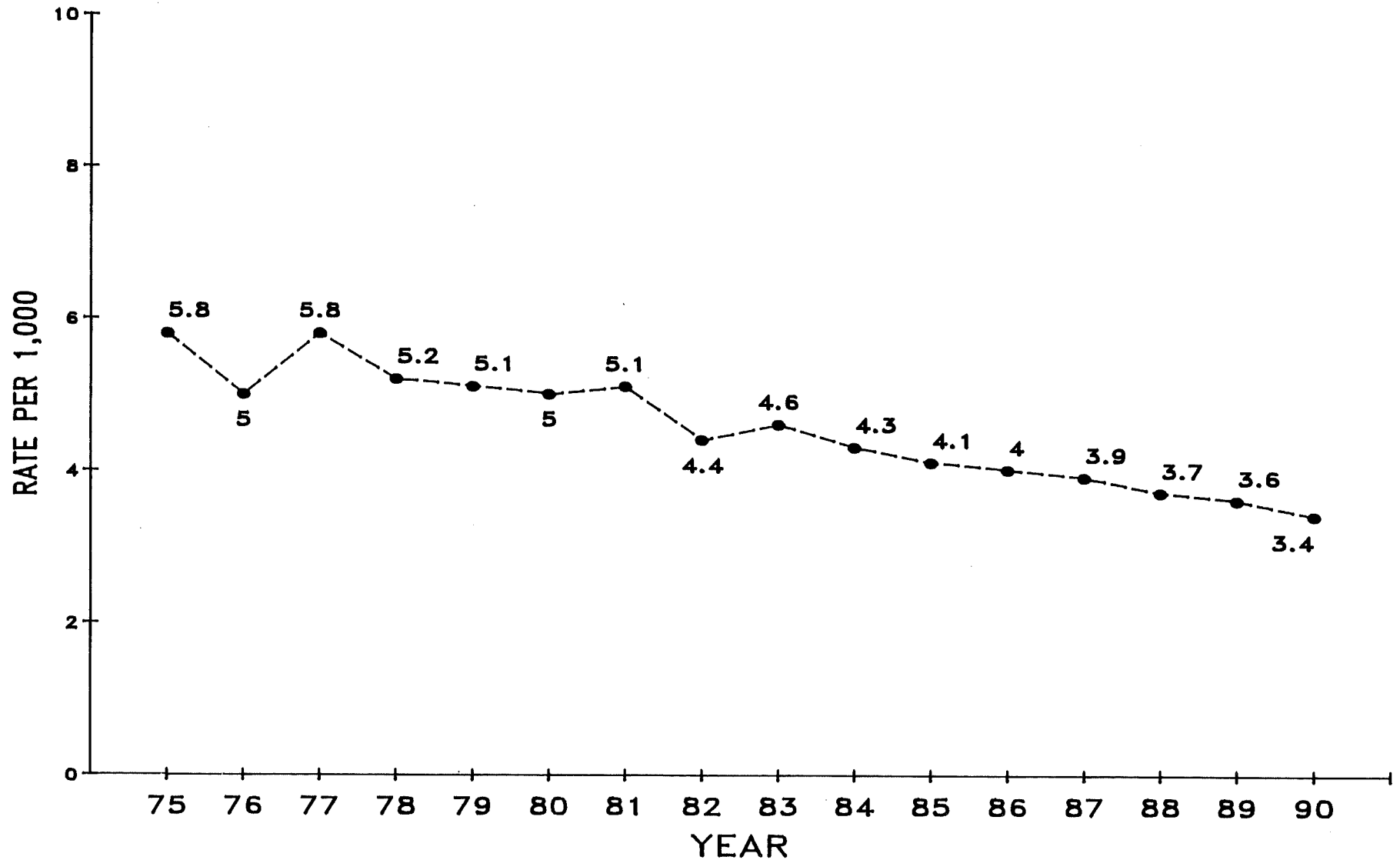

RATE PER 1000 LIVE BIRTHS. 1987 TO 1990 ESTIMATED.

# TOTAL CANCER, 1979 - 1990 ICD (140 - 208)

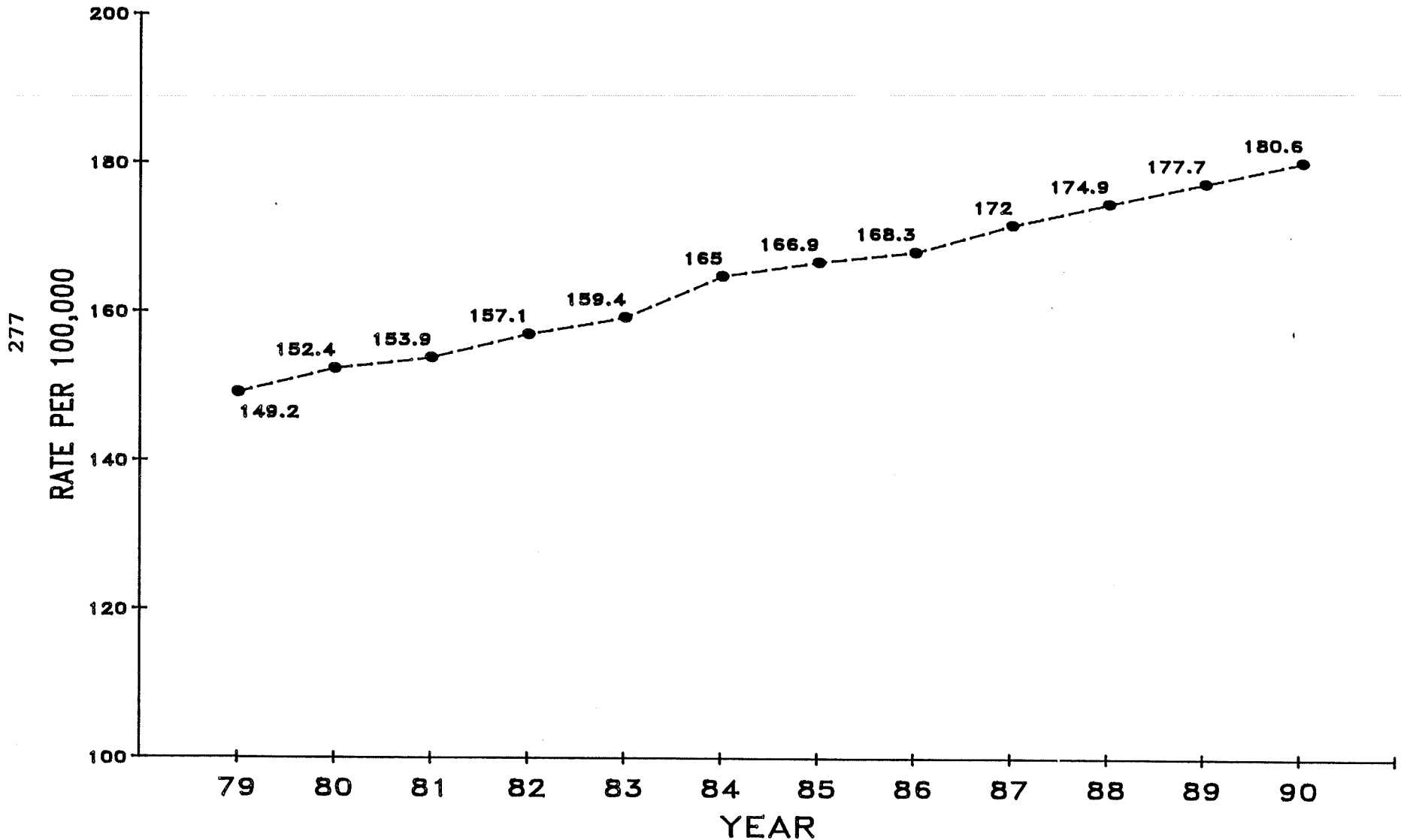

RATE PER 100000 POPULATION. 1987 TO 1990 ESTIMATED.

# CANCER OF THE LARGE INTESTINE 1979 - 1990, (ICD 153)

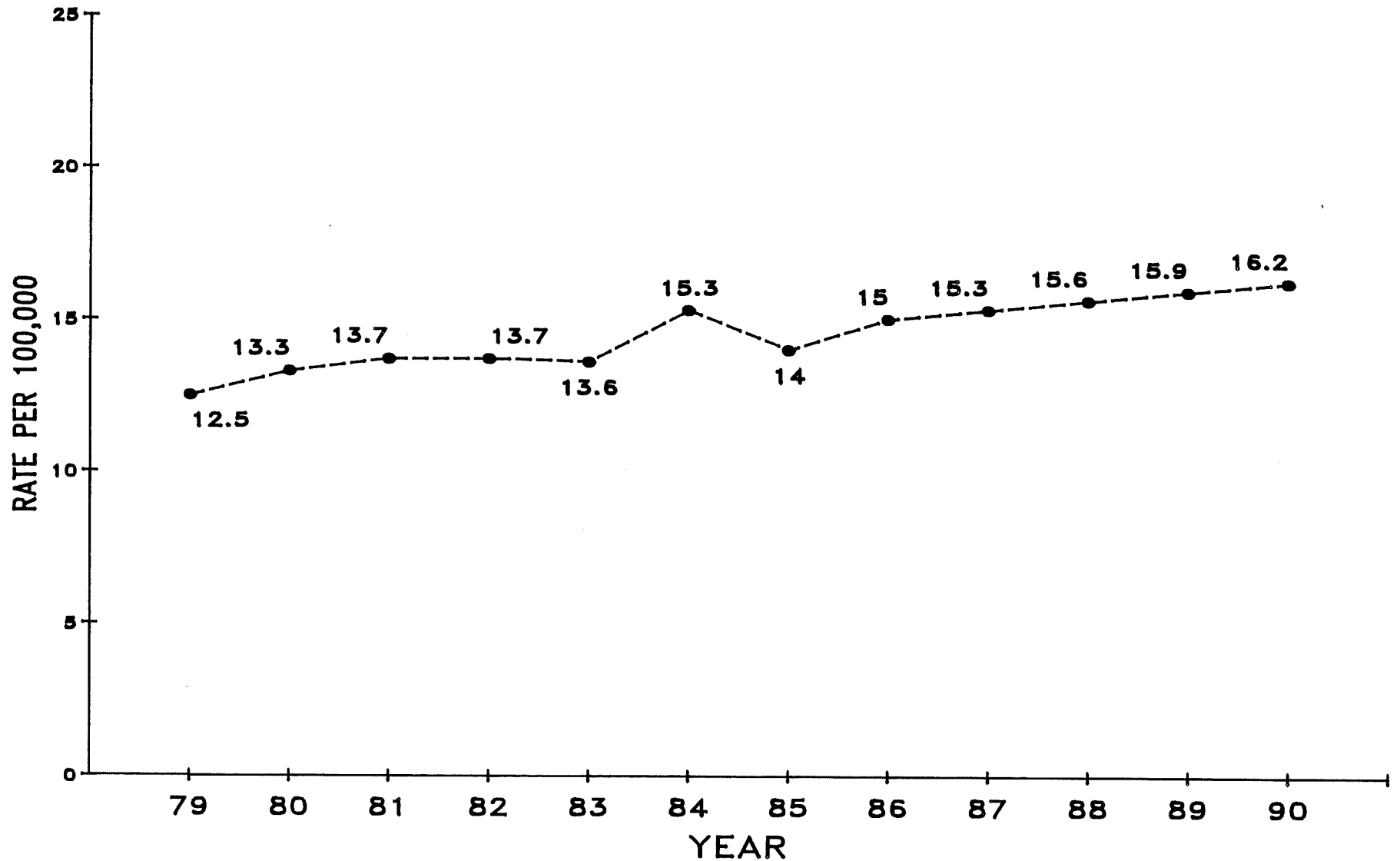

RATE PER 100000 POPULATION. 1987 TO 1990 ESTIMATED.

# CANCER OF THE TRACHEA, BRONCHUS, LUNG 1979 - 1990, (ICD 162)

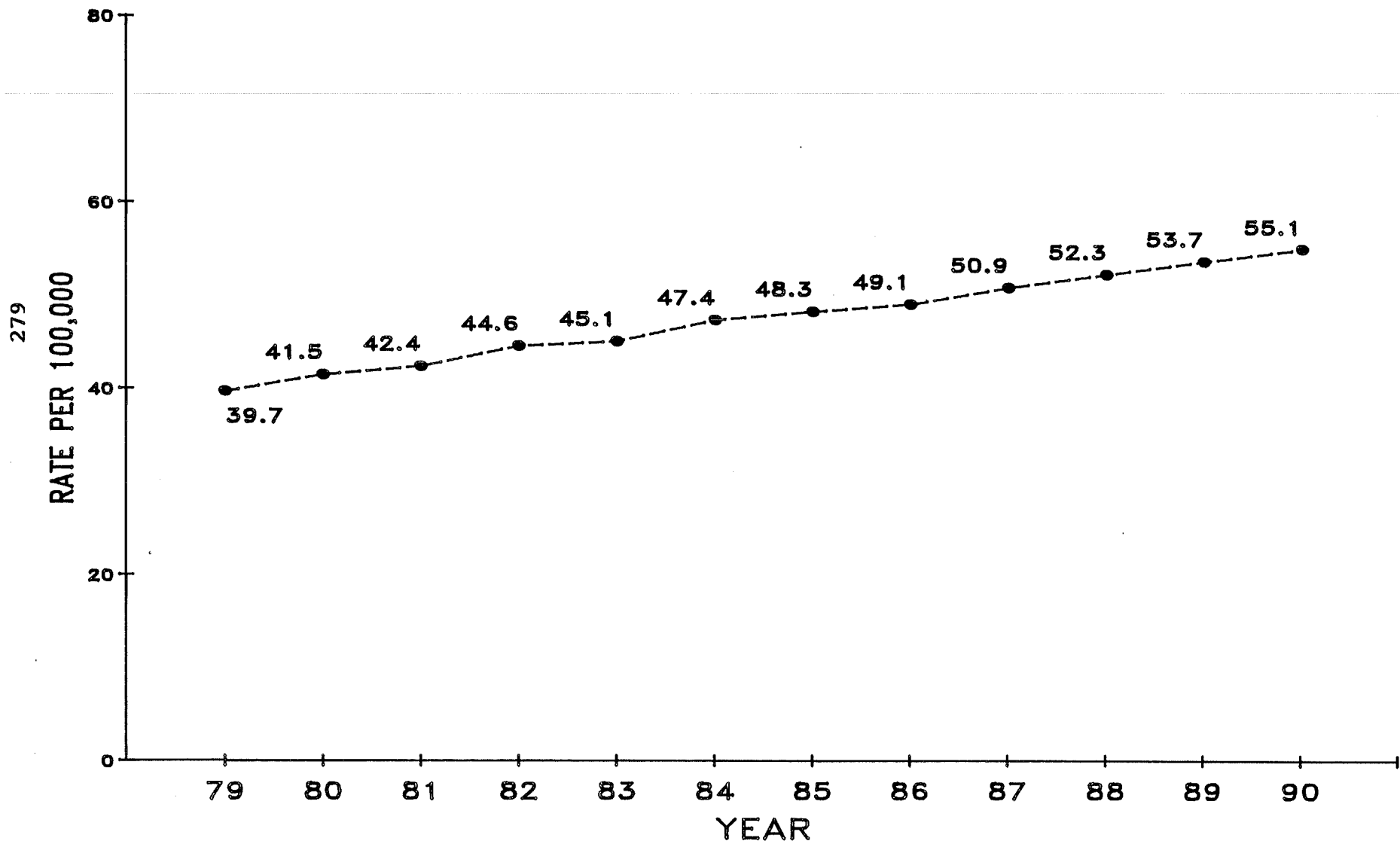

RATE PER 100000 POPULATION. 1987 TO 1990 ESTIMATED.

# TOTAL CARDIOVASCULAR DISEASE 1979 - 1990, ICD (390 - 448)

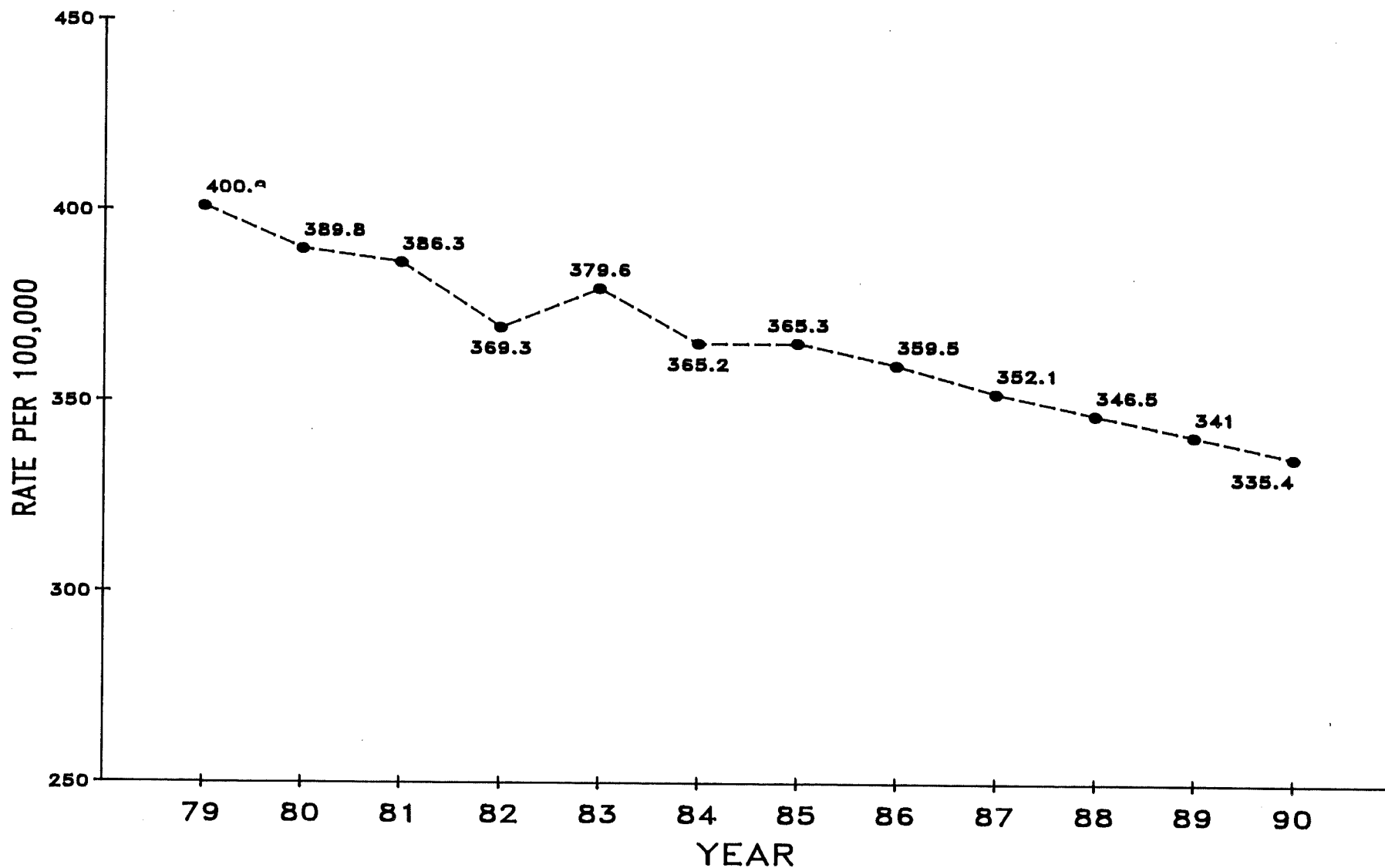

RATE PER 100000 POPULATION. 1987 TO 1990 ESTIMATED.

# ACUTE MYOCARDIAL INFARCTION 1979 - 1990, (ICD 410)

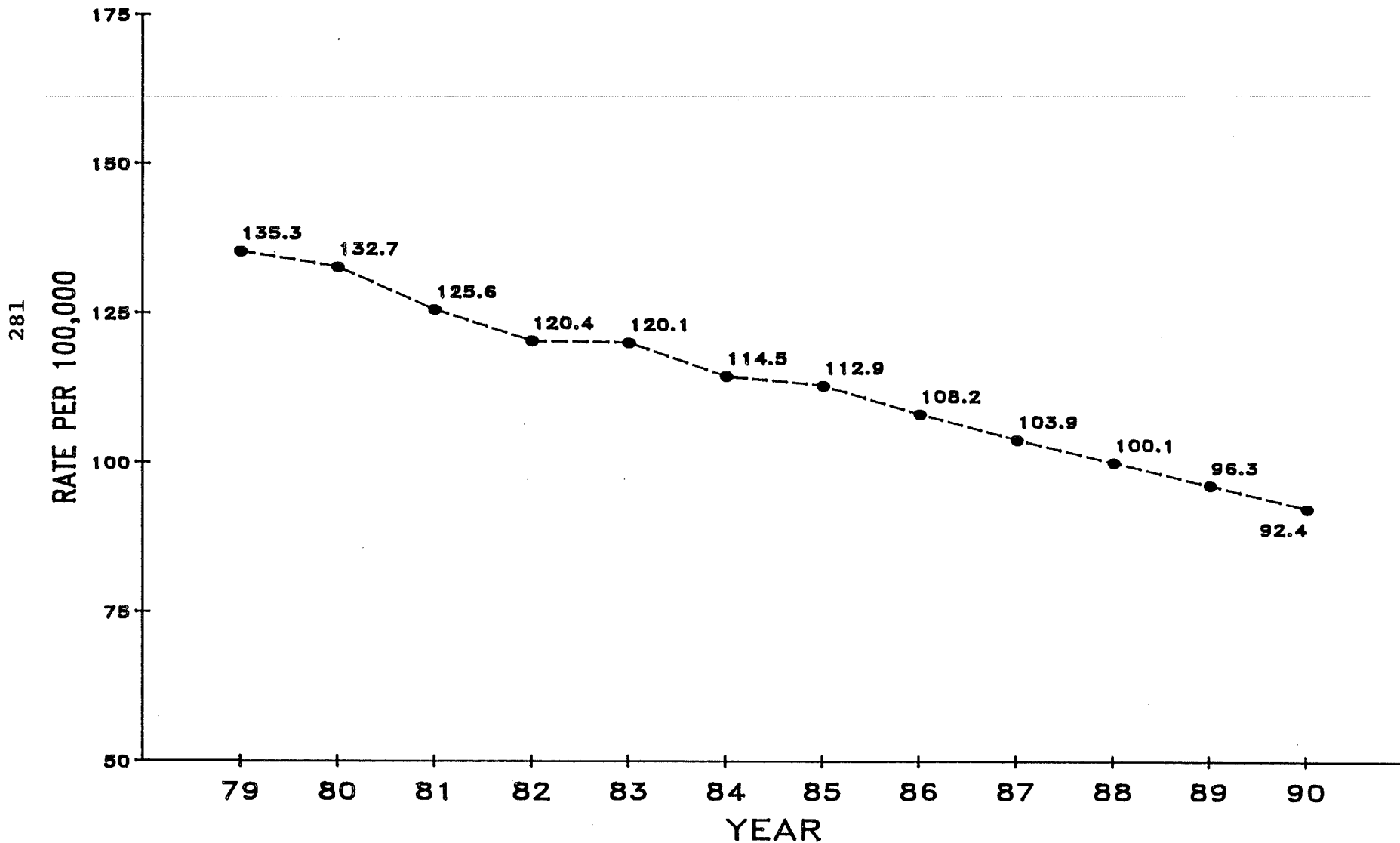

RATE PER 100000 POPULATION. 1987 TO 1990 ESTIMATED,

# OTHER ISCHEMIC HEART DISEASE 1979 - 1990, (ICD 411)

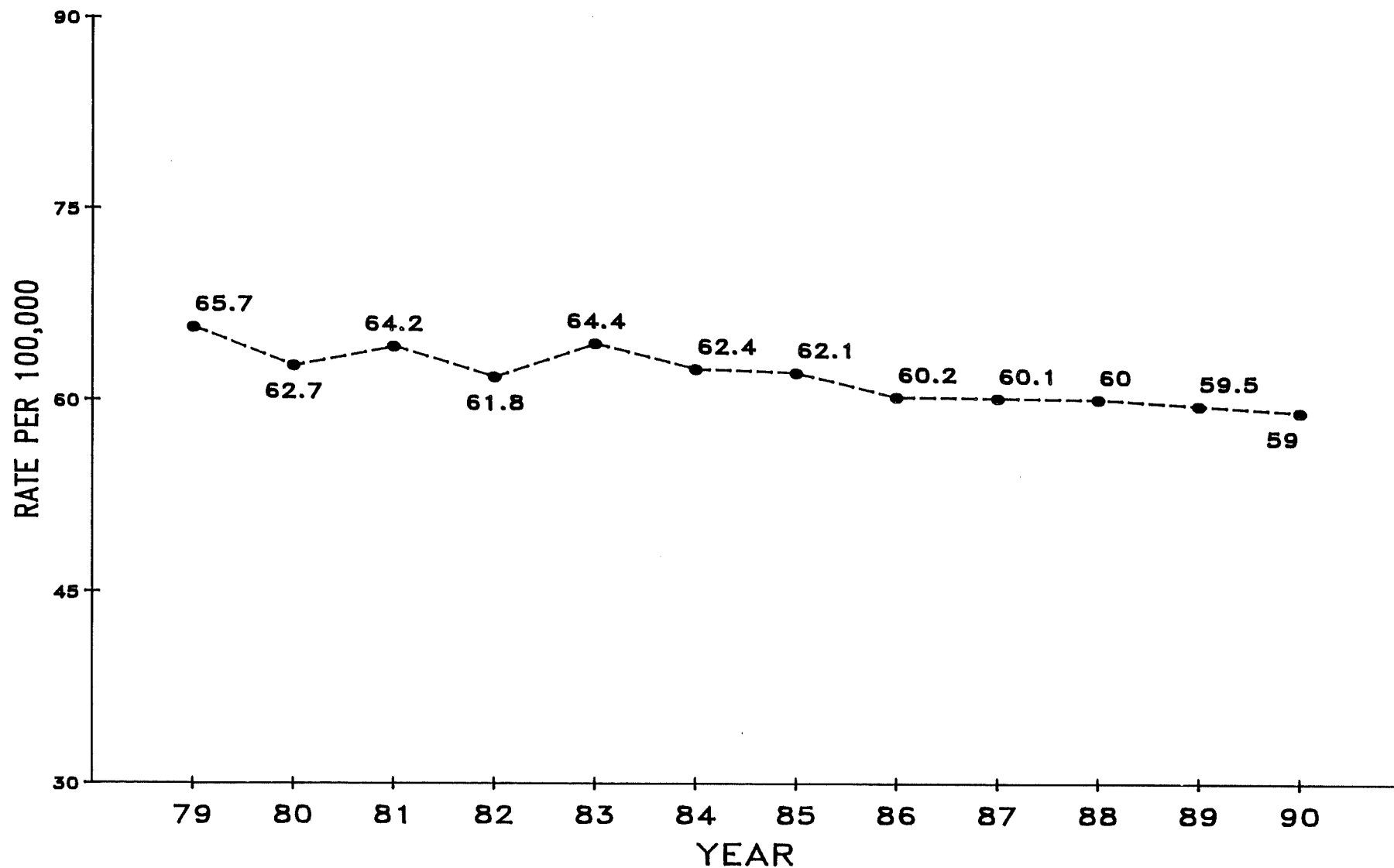

RATE PER 100000 POPULATION. 1987 TO 1990 ESTIMATED.

# OTHER FORMS OF HEART DISEASE 1977 - 1990, ICD (420 - 429)

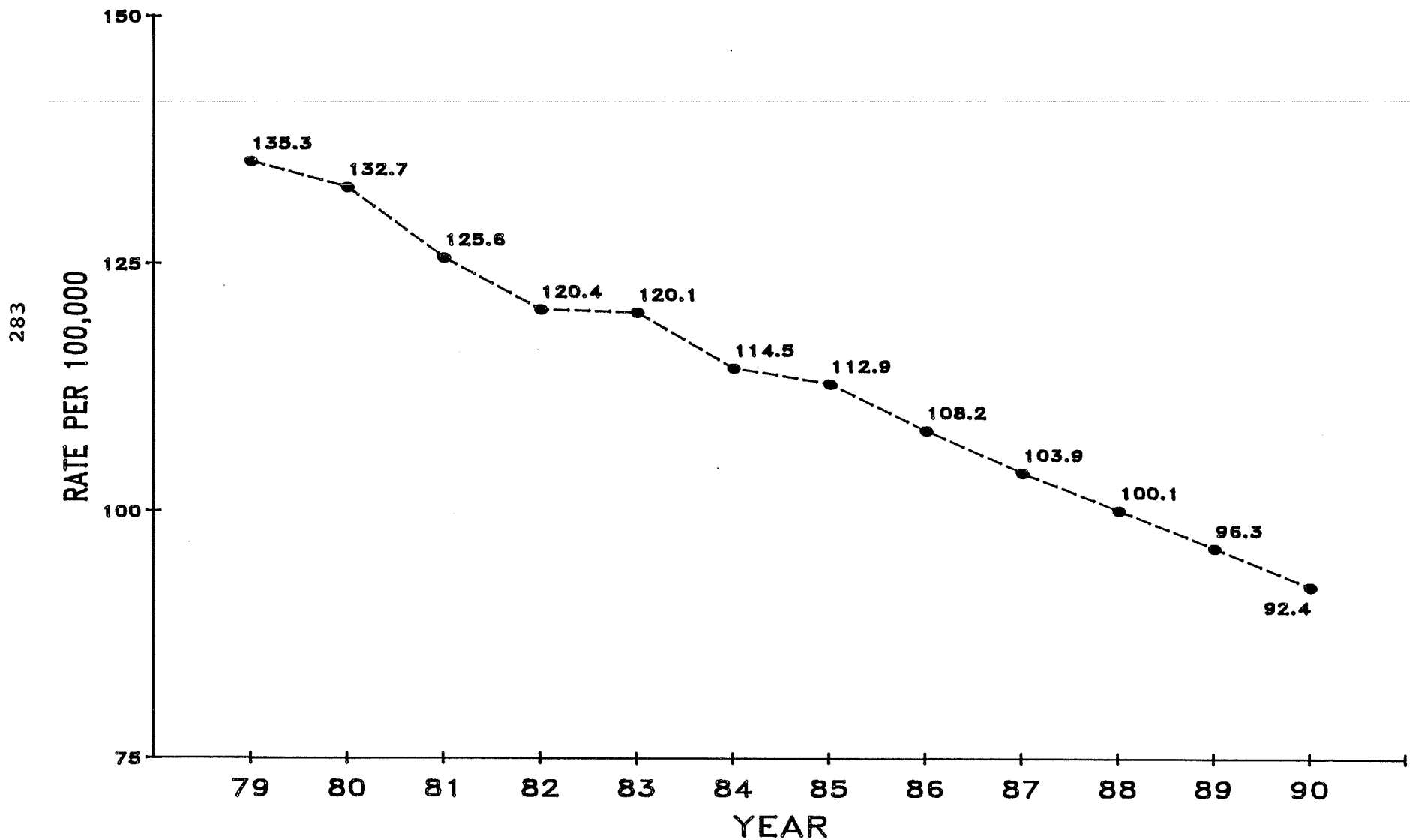

RATE PER 100000 POPULATION, 1987 TO 1990 ESTIMATED.



# CEREBROVASCULAR DISEASE, 1979 - 1990 (ICD 430 - 438)

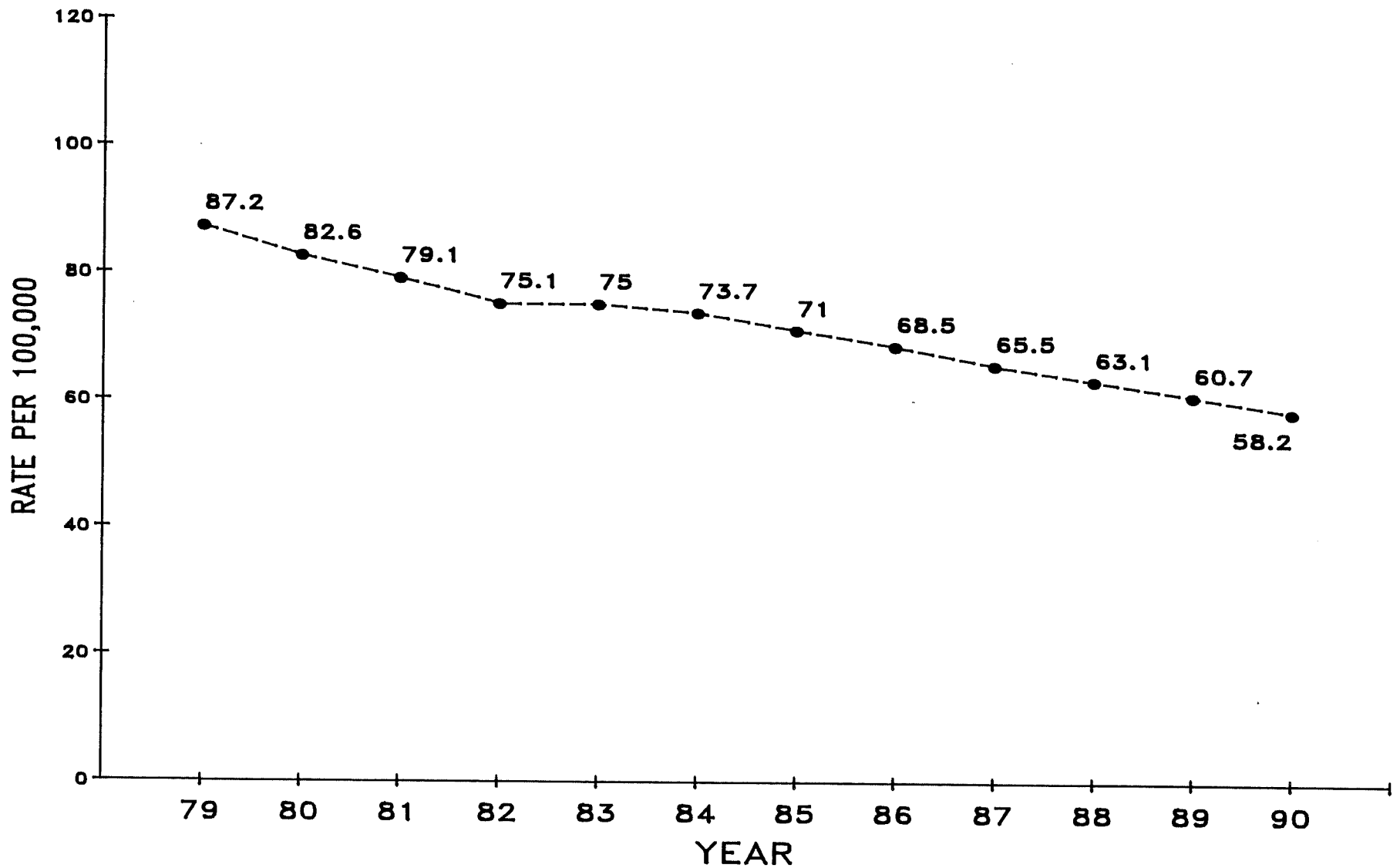

RATE PER 100000 POPULATION. 1987 TO 1990 ESTIMATED.

# INFLUENZA AND PNEUMONIA, 1979 - 1990 (ICD 480 - 487)

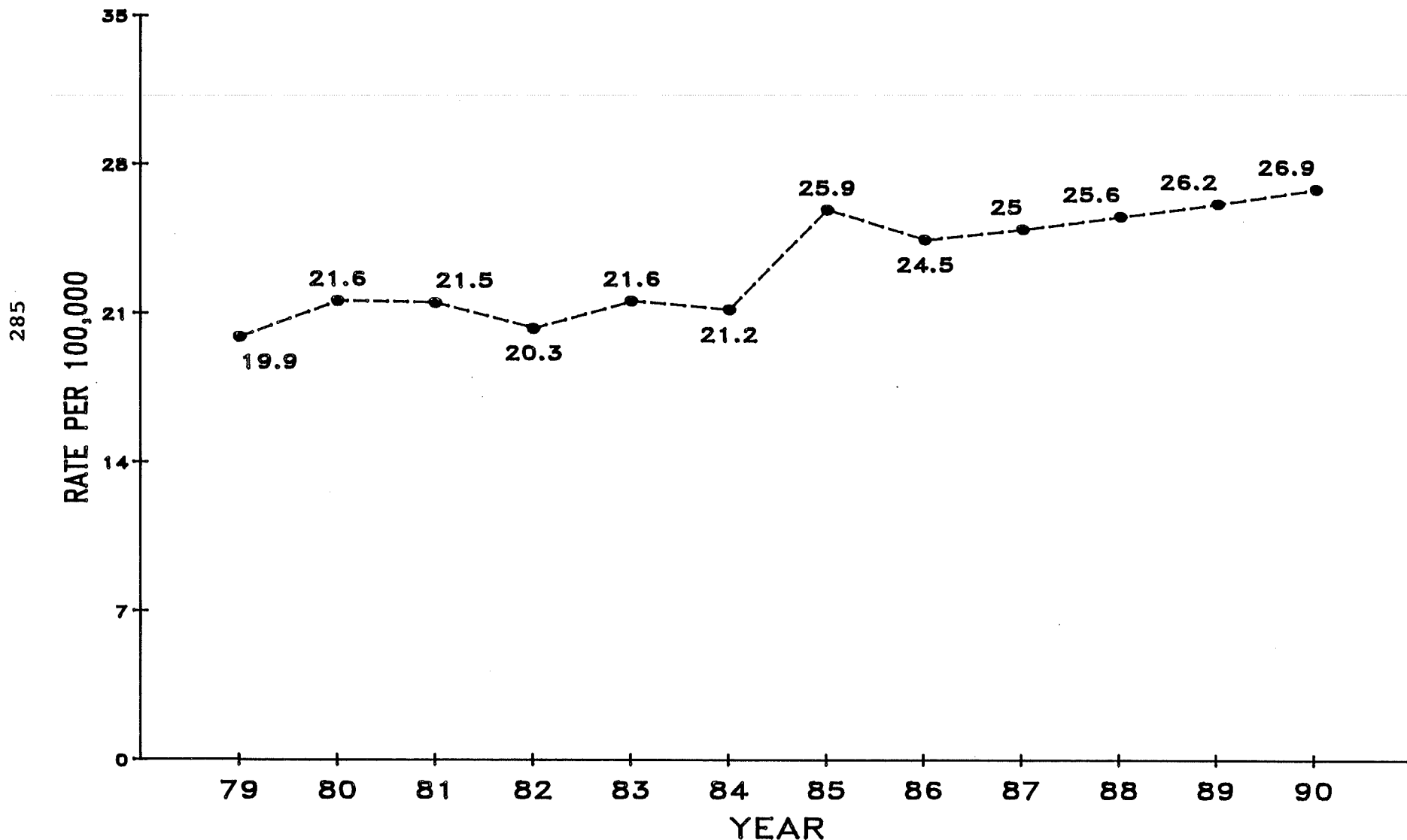

RATE PER 100000 POPULATION. 1987 TO 1990 ESTIMATED.

# CHRONIC OBSTRUCTIVE PULMONARY DIS. 1979 - 1990, (ICD 490 - 493)

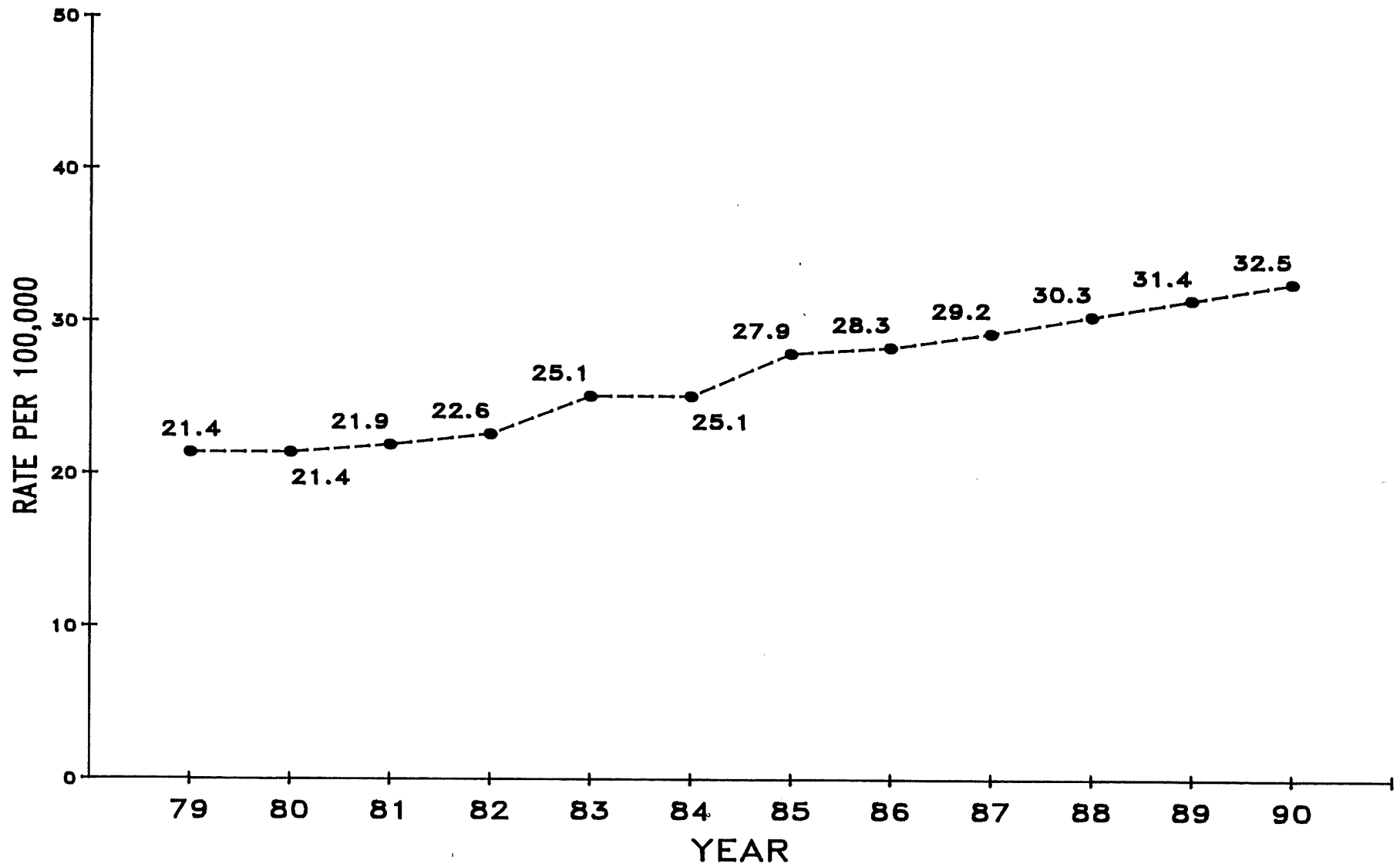

RATE PER 100000 POPULATION. 1987 TO 1990 ESTIMATED.

# SUDDEN INFANT DEATH SYNDROME 1979 - 1990, ICD (798)

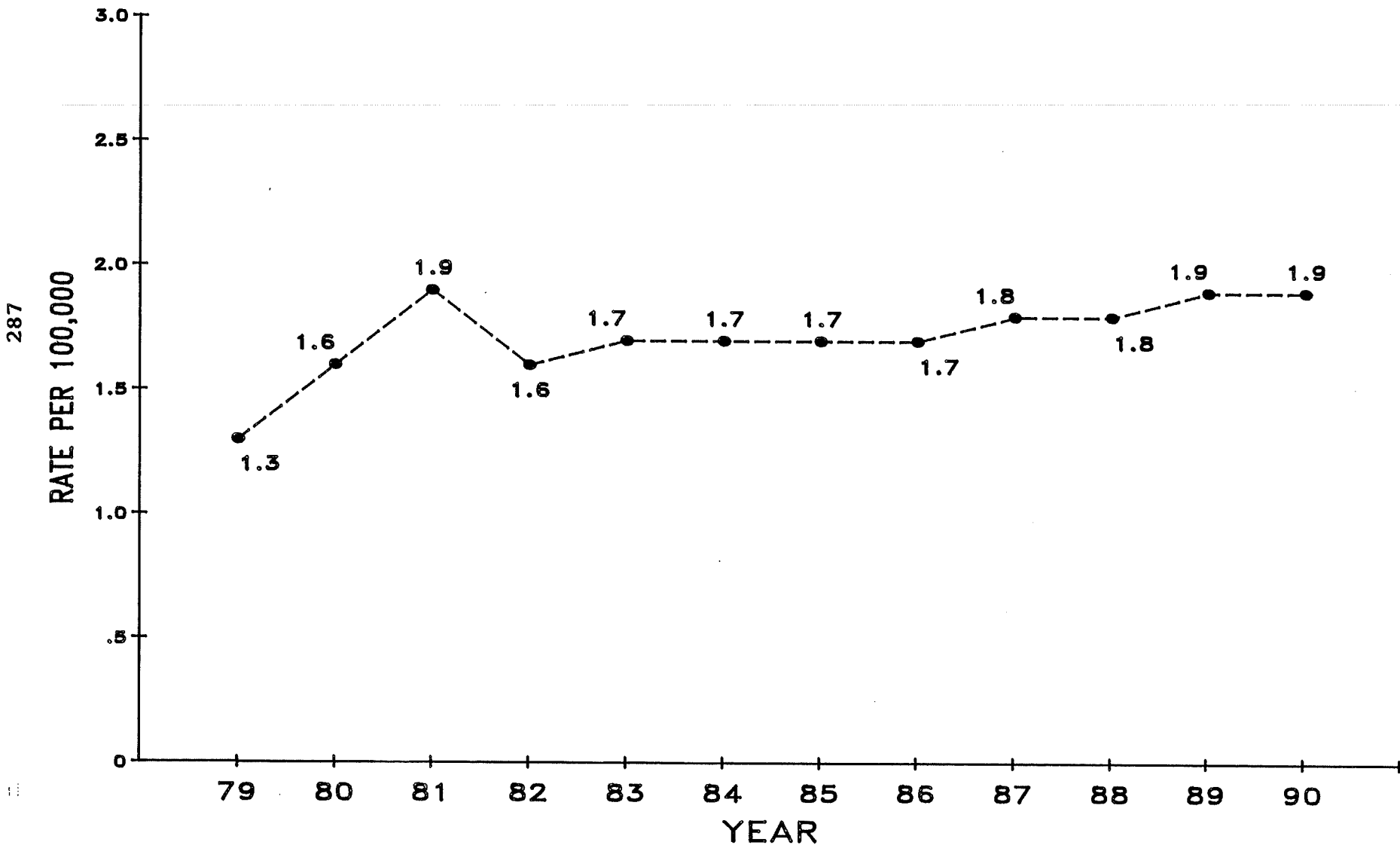

RATE PER 100000 <1 POPULATION. 1987 TO 1990 ESTIMATED.

# MOTOR VEHICLE ACCIDENTS, 1979 - 1990 (ICD E810 - E825)

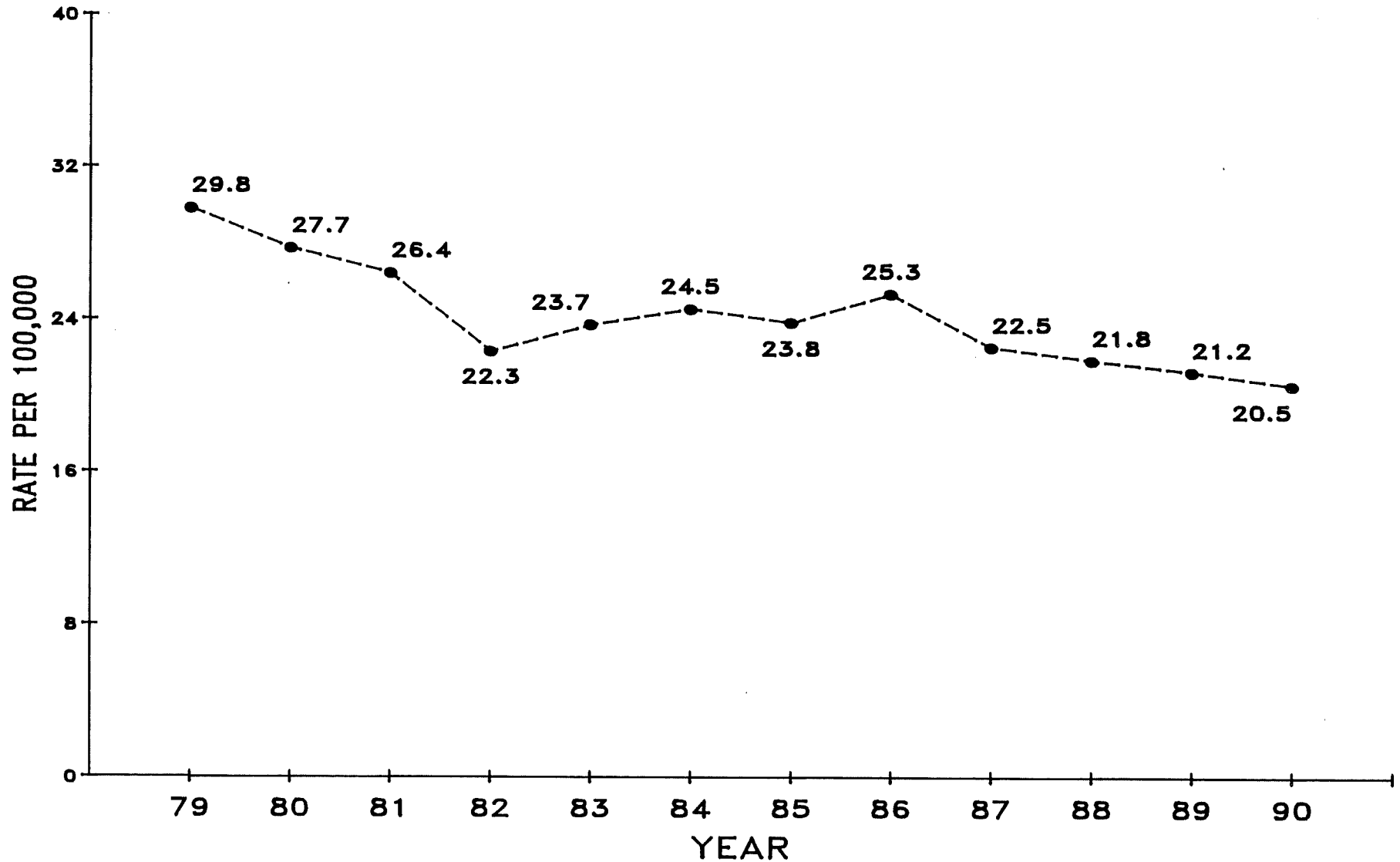

RATE PER 100000 POPULATION. 1987 TO 1990 ESTIMATED.

# ALL OTHER ACCIDENTS, 1979 - 1990 (ICD E800 - E807; E826 - E949)

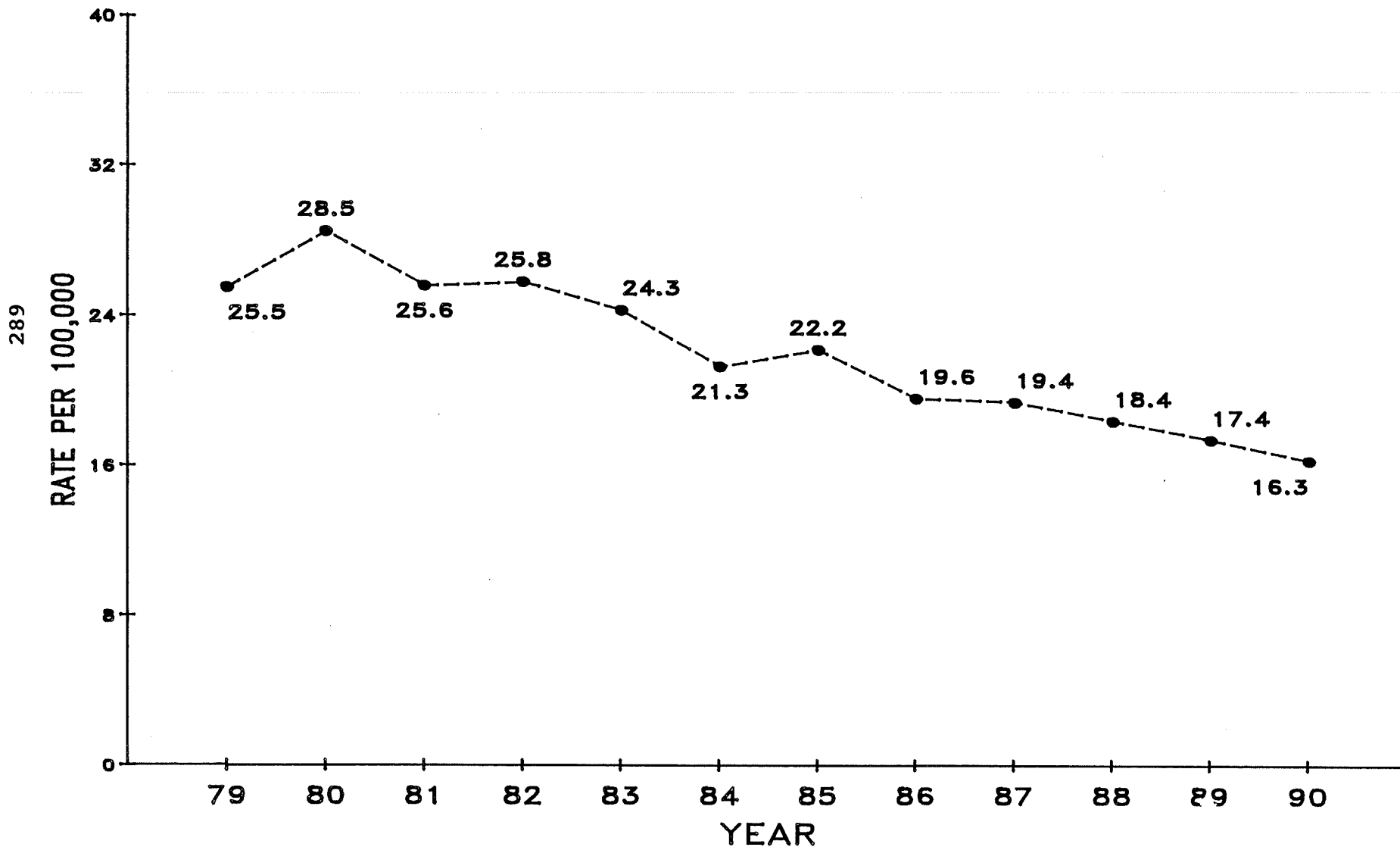

RATE PER 100000 POPULATION. 1987 TO 1990 ESTIMATED.

# PERCENT VERY LOW BIRTH WEIGHT <1500 GRAMS, 1976 - 1990

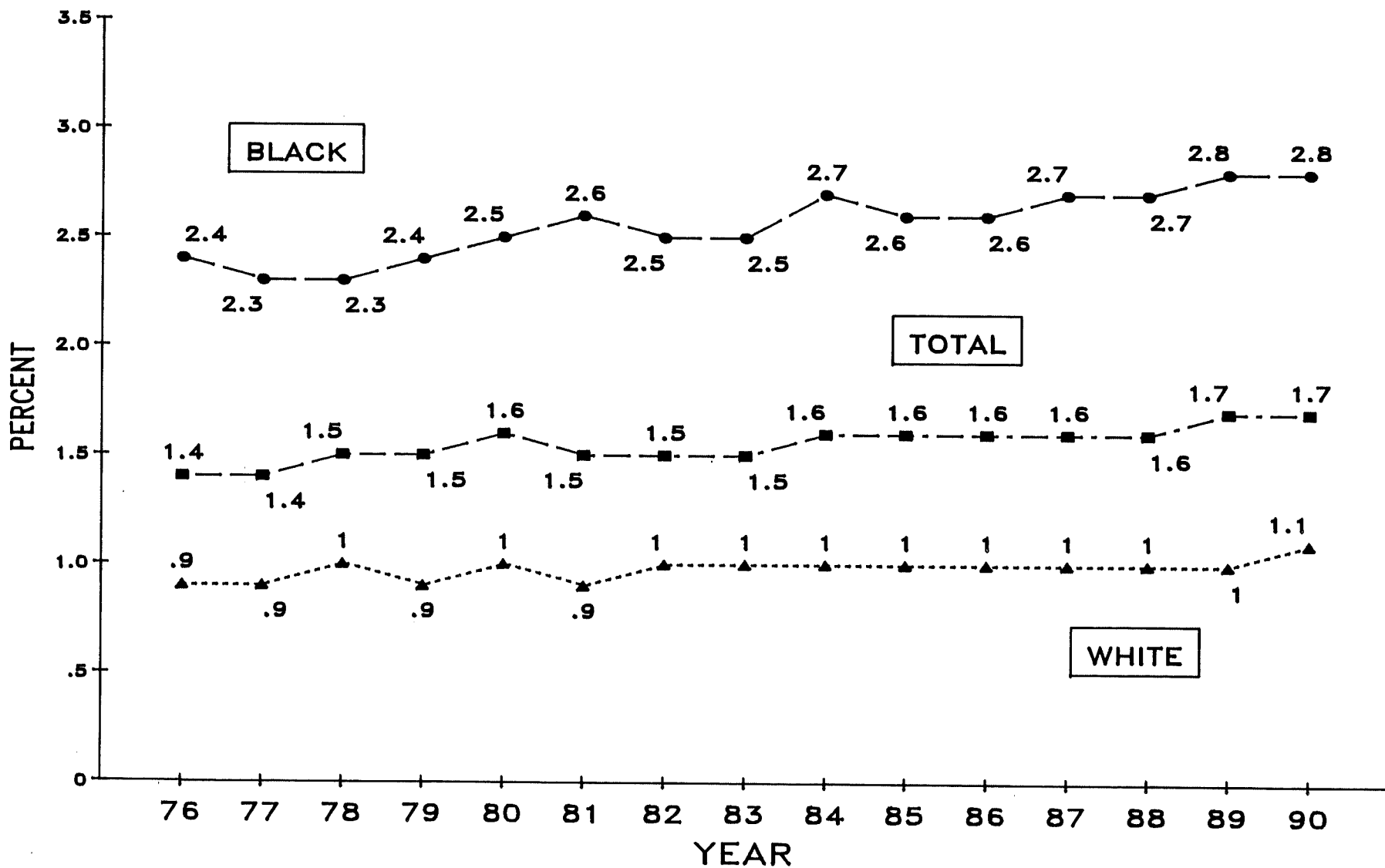

1987 TO 1990 ESTIMATED.

