



Georgia
Vital and Health
Statistics
1978

GEORGIA

VITAL AND HEALTH STATISTICS 1978



DIVISION OF PHYSICAL HEALTH

VITAL AND HEALTH STATISTICS

1978

**A Publication of the
PLANNING, BUDGET, AND
EVALUATION UNIT**

**GEORGIA DEPARTMENT OF HUMAN RESOURCES
Andy Carden, Acting Commissioner**

**DIVISION OF PHYSICAL HEALTH
James W. Alley, M. D., Director**

JANUARY 1980

This report includes all 1978 births and deaths for which records were received before March 31, 1978, but excludes certificates and transcripts received after that date. Because the number of 1978 vital events not included is small, the figures shown are relatively complete counts and are considered satisfactory as descriptive statistics.

TABLE OF CONTENTS

| Section | | Page |
|---------|--|------|
| I | Introduction and Overview..... | 1 |
| II | Perspective on 1978..... | 8 |
| III | Births and Fetal Deaths..... | 20 |
| IV | Infant and Maternal Mortality..... | 24 |
| V | Mortality..... | 27 |
| VI | Marriages and Divorces..... | 40 |
| VII | Selected Vital Statistics by Geographical Area..... | 50 |

LIST OF TABLES

| Table | | Page |
|-------|---|------|
| 1 | Selected Birth Categories showing the Number and Percent of Blanks found on Resident Birth Certificates, Georgia, 1978..... | 2 |
| 2 | Projected Population by Age, Race, and Sex, Georgia, 1978..... | 14 |
| 3 | Summary of Selected Vital Statistics, Georgia, 1954-78..... | 15 |
| 4 | Selected Vital Event Rates for the U. S., 1954-78... | 18 |
| 5 | Live Births, Number and Rate, by Parity, Age, and Race of Mother, Georgia, 1978..... | 20 |
| 6 | Live Births to Unwed Mothers, Number and Rate, by Parity, Age, and Race of Mother, Georgia, 1978 | 21 |
| 7 | Induced Abortions by Race, Length of Gestation, and Mother's Age, Georgia, 1978..... | 22 |
| 8 | Spontaneous Abortions and Stillbirths, by Race, Length of Gestation, and Mother's Age, Georgia, 1978..... | 23 |
| 9 | Maternal Deaths, Number and Ratio per 10,000 Live Births, by Cause and Race, Georgia, 1978.. | 24 |
| 10 | Infant Deaths, Number and Rate per 1,000 Live Births, by Race, Sex, and Age, Georgia, 1978... | 25 |
| 11 | Infant Deaths, Number and Percentage Distribution, by Age and Selected Causes, Georgia, 1978..... | 26 |
| 12 | Deaths, all Causes, Number and Rate per 1,000 Population, by Age, Race, and Sex, Georgia, 1978..... | 27 |

List of Tables (continued)

| Table | | Page |
|-------|---|------|
| 13 | Leading Causes of Death, Number and Rate per 100,000 Population, by Specified Age Groups, by Race and Sex, Georgia, 1978..... | 28 |
| 14 | Leading Causes of Death by Rank and Rates per 100,000 Population, Georgia, 1955-78..... | 33 |
| 15 | Deaths due to Heart Disease, by Age, Race, and Sex, Georgia, 1978..... | 34 |
| 16 | Deaths due to Cerebrovascular Disease, Number and Rate, by Age, Sex, and Race, Georgia, 1978..... | 35 |
| 17 | Cancer Deaths, Number and Rate, by Age, Sex, and Race, Georgia, 1978..... | 36 |
| 18 | Accidental Deaths, Number and Rate, by Type of Accident, by Race and Sex, Georgia, 1978..... | 38 |
| 19 | Marriages and Divorces by Month of Occurrence, Georgia, 1978..... | 40 |
| 20 | Marriages by Race and Age of Bride and Groom, Georgia, 1978..... | 41 |
| 21 | Marriages by Number of Previous Marriages, by Age of Groom and by Age of Bride at Time of Marriage, Georgia, 1978..... | 42 |
| 22 | Divorces and Annulments, by Grounds, Georgia, 1978... | 43 |
| 23 | Divorces by Age of Wife and by Age of Husband, Georgia, 1978..... | 44 |
| 24 | Divorces by Number of Previous Marriages, by Age of Husband and by Age of Wife, Georgia, 1978..... | 45 |
| 25 | Marriages by Race, by County of Application, and Divorces by County of Decree, Georgia, 1978..... | 46 |
| 26 | Resident Births and Deaths, by City of 2,500 Population or More, Georgia, 1978..... | 54 |

| Table | | Page |
|-------|---|------|
| 27 | Selected Vital Statistics, by Standard Metropolitan Statistical Areas (SMSAs), Georgia, 1978..... | 58 |
| 28 | Selected Vital Statistics, by Health Districts-Units, by Race, Georgia, 1978..... | 60 |
| 29 | Selected Vital Statistics, by Health Systems Agency, by Race, Georgia, 1978..... | 65 |
| 30 | Selected Vital Statistics, by County, by Race, Georgia, 1978..... | 67 |

LIST OF FIGURES

| Figure | | Page |
|--------|---|------|
| 1 | Average Daily Events in Georgia, 1978..... | 8 |
| 2 | Live Birth Rates by Race, Georgia, 1945-78..... | 9 |
| 3 | Immature Birth Rates by Race, Georgia, 1950-78..... | 9 |
| 4 | Induced Abortion Rates by Race, Georgia, 1968-78.... | 10 |
| 5 | Spontaneous Abortion Rates by Race, Georgia, 1968-78 | 10 |
| 6 | Infant Mortality Rates by Race, Georgia, 1950-78.... | 11 |
| 7 | Neonatal Death Rates by Race, Georgia, 1950-78..... | 11 |
| 8 | Maternal Death Rates by Race, Georgia, 1950-78..... | 12 |
| 9 | Death Rates from all Causes (excluding Fetal Deaths), by Race, Georgia, 1945-78..... | 12 |
| 10 | Marriage Rates by Race, Georgia, 1953-78..... | 13 |
| 11 | Divorce Rates, Georgia, 1953-78..... | 13 |
| 12 | Annual Rates of Natural Increase, Births and Deaths, Georgia, 1945-78..... | 19 |
| 13 | General Fertility Rates by Race, Georgia, 1960-78... | 19 |
| 14 | Rates for Leading Causes of Death in Georgia, 1956-78..... | 32 |
| 15 | Health Districts-Units..... | 52 |
| 16 | Health Service Areas..... | 53 |



SECTION I

***INTRODUCTION
AND OVERVIEW***

INTRODUCTION AND OVERVIEW

A barometer of the quality of life for Georgia residents may be partially found in the analysis of vital events. This volume presents specific events that relate to health and well-being in Georgia, including traditional indicators of birth, death, marriage, and divorce. This 1978 volume, however, represents a change from past Vital and Health Statistics publications in its absence of computer mapping. The resulting document contains all trend tabular and graphic data as before.

We believe this 1978 volume provides useful information for many phases of planning, especially health planning. It is our objective, therefore, to improve this volume continuously; we can only accomplish it by knowing the needs and feelings of those who use this information. We ask, therefore, for any comments that will help us to make future volumes more useful.

SOURCE AND COMPLETENESS OF DATA

Georgia law requires that certificates of vital events be submitted to the Vital Records Unit, Division of Physical Health, Department of Human Resources. The Vital Records Unit records and preserves the submitted documents. The Planning, Budget, and Evaluation Unit, however, provides the tabulations, summaries, analyses, and disseminations of the statistical information derived from the documents. The data presented

in this volume were obtained primarily from the statistical computer tapes of Vital Records' certificates. The Planning, Budget, and Evaluation Unit prepared the population projections.

The validity of any information is dependent upon the accuracy and completeness of the reporting system. Problems such as unanswered portions of certificates and incorrect allocations of events to urban or rural residence have impacts on the quality of the information. Thus, "unknown" and erroneously answered items create a bias in the data which confounds scientific and experimental inquiry.

Table 1 amply demonstrates the need for continuous improvement in data reporting to assure increased quality of the birth record.

TABLE 1.--SELECTED BIRTH CATEGORIES SHOWING THE NUMBER AND PERCENT OF BLANKS FOUND ON RESIDENT BIRTH CERTIFICATES, GEORGIA, 1978

| CATEGORY | NUMBER OF BLANKS IN CATEGORY | PERCENT OF TOTAL CERTIFICATES* |
|--|------------------------------|--------------------------------|
| Total certificates with blanks | 16,562 | 19.6 |
| Infant's weight and weight code | 98 | 0.1 |
| Date of last normal menses | 5,953 | 7.1 |
| Pregnancy month prenatal care began | 8,161 | 9.7 |
| Number of prenatal visits | 9,943 | 11.8 |
| Complications related to pregnancy | 5,843 | 6.9 |
| Complications not related to pregnancy | 5,921 | 7.0 |
| Complications of labor | 6,139 | 7.3 |
| Method of delivery | 5,570 | 6.6 |
| Birth injuries and diseases of child | 5,945 | 7.1 |
| Congenital anomalies | 5,906 | 7.0 |

*Total number of resident certificates sampled: 84,313.

The information displayed in Table 1 is available by county for those who would like to determine the accuracy of their county's data. Allocation of events by residence should be carefully reviewed if an individual is analyzing urban and rural differences; otherwise, this variation will present little difficulty in data analysis.

DEFINITIONS

This report utilizes many terms and technical connotations that must be defined to facilitate meaningful interpretation of the data. The list of terms and technical notes which follow should prove useful:

Terms

| | |
|-------------------------------|---|
| <i>BIRTH TO UNWED MOTHER:</i> | If the father's name does not appear on the birth certificate, then the event is statistically classified as a birth to an unwed mother. |
| <i>FETAL DEATH:</i> | A product of conception of any length gestation that shows no sign of life after complete birth. Prior to 1954, only fetal deaths of 20 or more weeks' gestation were recorded and classified as stillbirths. |
| <i>GRAVIDITY:</i> | Number of times previously pregnant, plus current pregnancy. |
| <i>IMMATURE BIRTH:</i> | A live birth with a weight of 5 1/2 pounds (2500 grams) or less. If weight is not specified, a live birth with length of gestation less than 37 weeks is considered immature. |
| <i>INFANT DEATH:</i> | A death occurring during the first year of life. |
| <i>LIVE BIRTH:</i> | One who shows any evidence of life (breath, heartbeat, or movement of voluntary muscles) after complete birth. |

LIVE BIRTH ORDER: The number of previous live births plus current birth.

MATERNAL DEATH: A death resulting from complications of pregnancy, childbirth, or puerperium.

NATURAL INCREASE: The excess of births over deaths while holding migration constant.

NEONATAL DEATH: A death occurring to an infant less than 28 days of age.

PARITY: Number of previous deliveries of longer than 20 weeks' gestation.

PERINATAL MORTALITY: Death of fetus or newborn infant occurring near the expected time of birth. Perinatal Period I: Fetal death of 28 or more weeks' gestation and infant death occurring the first seven days of life. Perinatal Period II: Fetal death of 20 or more weeks' gestation and infant death occurring in the first 28 days of life.

RACE: Tables and figures that include race classifications are tabulated by white and black categories only. The black category includes about 99% blacks and 1% other races.

RESIDENCE: Usual place of residence for that person by specific event. Mother's usual residence is utilized for birth and fetal death events.

TOTAL BIRTHS: Live births and fetal deaths.

TOTAL FERTILITY RATE: If the age-specific fertility rates for all ages are added and multiplied by the intervals into which the ages are grouped, the result is a total fertility rate. The resulting figure is an estimate of the number of children a cohort of 1,000 women would have if, during their reproductive years, they reproduced at the rates represented by the age-specific fertility rates from which the total fertility rate is computed.

Technical Notes

$$\text{AGE-SPECIFIC FERTILITY RATE} = \frac{\text{births specific to an age group}}{\text{females specific to an age group}} \times 1,000$$

$$\text{CRUDE BIRTH RATE} = \frac{\text{total live births}}{\text{total population}} \times 1,000$$

$$\text{CRUDE DEATH RATE} = \frac{\text{total deaths}}{\text{total population}} \times 1,000$$

$$\text{DIVORCE AND ANNULMENT RATE} = \frac{\text{total divorces and annulments}}{\text{total population}} \times 1,000$$

$$\text{FETAL DEATH RATE} = \frac{\text{total fetal deaths}}{\text{total live births}} \times 1,000$$

$$\text{GENERAL FERTILITY RATE} = \frac{\text{total live births}}{\text{total females, ages 15-44}} \times 1,000$$

$$\text{IMMATURE BIRTH RATE} = \frac{\text{total immature births}}{\text{total live births}} \times 1,000$$

$$(a) = \frac{\text{total deaths from immaturity}}{\text{total live births}} \times 1,000$$

IMMATURITY DEATH RATES

$$(b) = \frac{\text{total deaths from immaturity}}{\text{immature live births}} \times 1,000$$

$$\text{INFANT DEATH RATE} = \frac{\text{deaths < 1 year of age}}{\text{total live births}} \times 1,000$$

$$\text{LIVE BIRTH TO UNWED MOTHER RATE} = \frac{\text{total live births to unwed mothers}}{\text{total live births}} \times 1,000$$

$$\text{MARRIAGE RATE} = \frac{\text{total marriages}}{\text{total population}} \times 1,000$$

$$\text{MATERNAL DEATH RATIO} = \frac{\text{total maternal deaths}}{\text{total live births}} \times 10,000$$

$$\text{NEONATAL DEATH RATE} = \frac{\text{deaths < 28 days of age}}{\text{total live births}} \times 1,000$$

$$\text{POSTNEONATAL DEATH RATE} = \frac{\text{total deaths from 28 days to 1 year}}{\text{total live births}} \times 1,000$$

$$\text{TOTAL FERTILITY RATE} = 5 \left(\sum_{a=10-14}^{a=45-49} \text{age-specific fertility rate} \right)$$

EXAMPLE: BIRTH RATES BY AGE OF MOTHER, PER 1,000 WOMEN IN EACH AGE GROUP, GEORGIA, 1977

| Age | Rate |
|-------|------------|
| 10-14 | 2.6 |
| 15-19 | 74.3 |
| 20-24 | 119.4 |
| 25-29 | 97.5 |
| 30-34 | 45.8 |
| 35-39 | 16.7 |
| 40-44 | 3.9 |
| 45-49 | <u>0.2</u> |

sum of age-specific birth rates per 1,000 women $360.4 \times 5 = 1,802.0$

If a hypothetical group of 1,000 women were to have the same birth rates in each age group observed in the actual childbearing population in 1977, they would have a total of 1,802.0 children by the time they had reached the end of the childbearing period (taken here as age 50), if all survived; or each woman would have an average of 1.8 children in her lifetime.

ADDITIONAL INFORMATION

The information found in the tables and figures in this volume is tabulated for Georgia residents by county of usual residence, except for the marriage and divorce data. Marriages are tabulated by county of application and divorces by county in which the decree was granted.

By no means is this published report exhaustive. The basic premise is to present information that is most often requested and most often needed by health planners. Additionally, many comparisons of data are made with national indicators. If further data are required, however, please contact:

*Planning, Budget, and Evaluation Unit
Division of Physical Health
47 Trinity Avenue, S. W.
Atlanta, Georgia 30334*

Symbols Used in This Report

- Quantity is zero in frequency table
- Data are not available
- ... Rate or percent is not applicable
- 0.0 Rate or percent is more than zero but less than 0.05
- 0 Quantity is zero in rate table

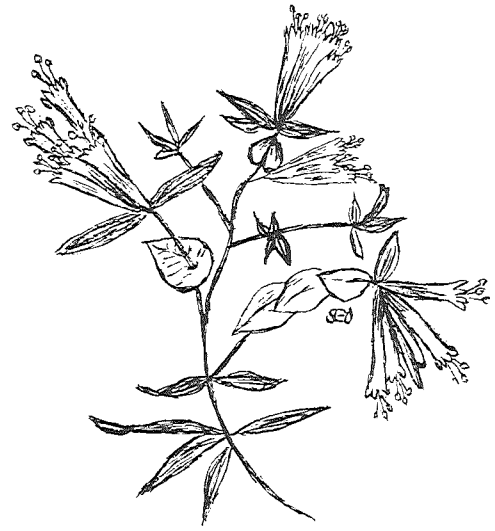

SECTION II
PERSPECTIVE
ON 1978

EACH DAY DURING 1978,
 GEORGIA AVERAGED APPROXIMATELY :

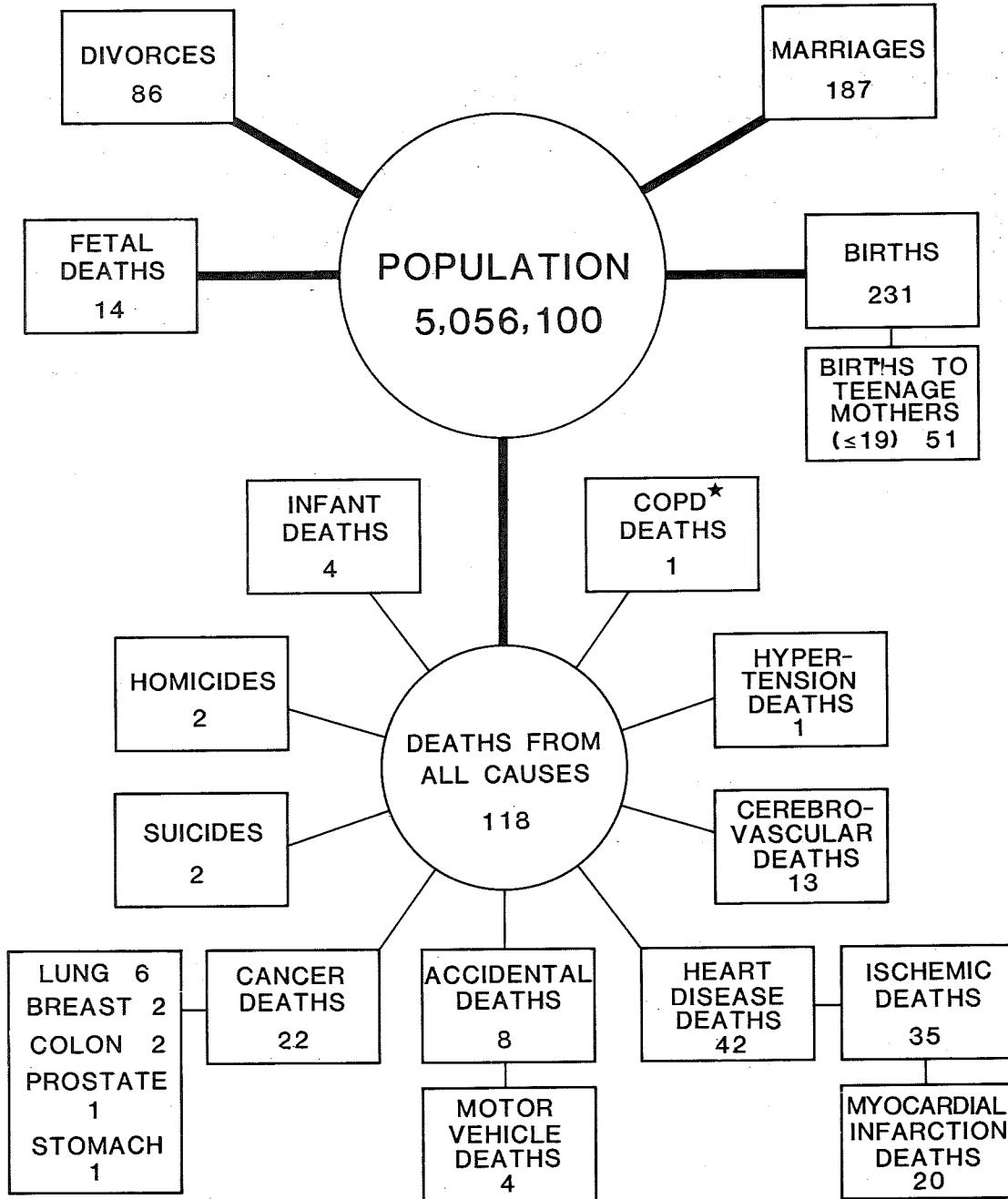

*CHRONIC OBSTRUCTIVE PULMONARY DISEASE - INCLUDES ASTHMA, EMPHYSEMA, AND BRONCHITIS

FIGURE 1

LIVE BIRTH RATES BY RACE: GEORGIA, 1945 TO 1978

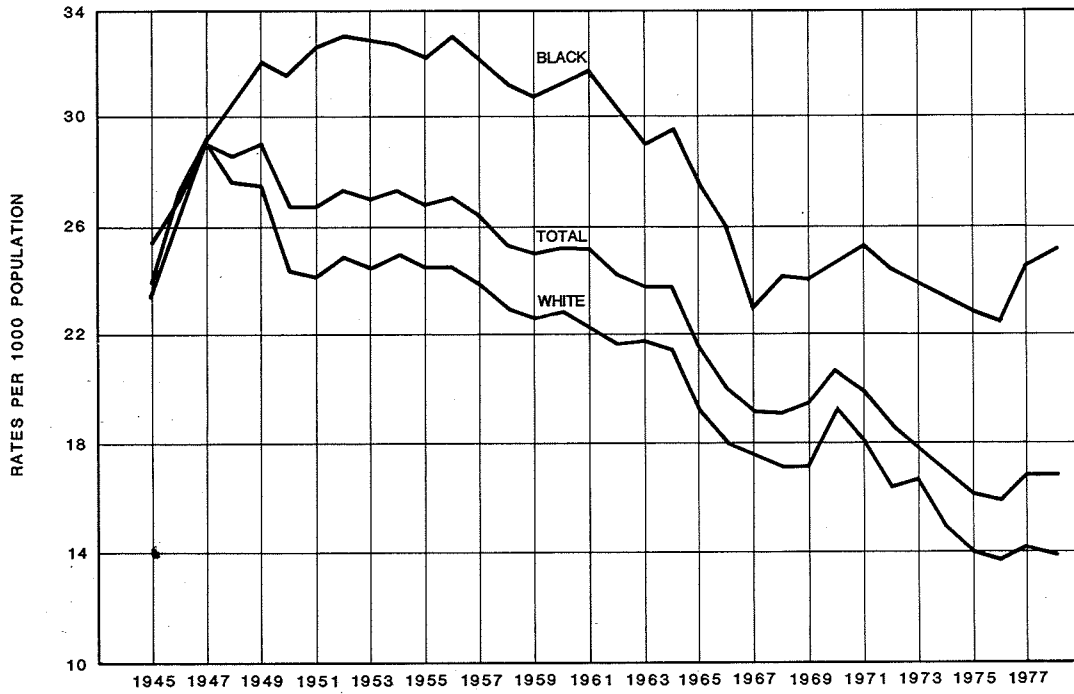

FIGURE 2

IMMATURE BIRTH RATES BY RACE: GEORGIA, 1950 TO 1978

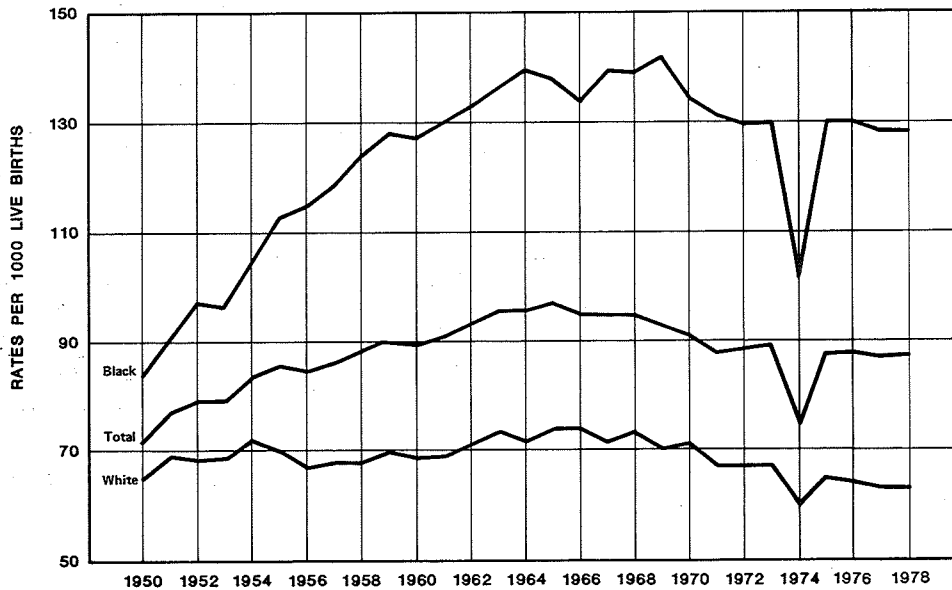

FIGURE 3

INDUCED ABORTION RATES BY RACE : GEORGIA, 1968 TO 1978

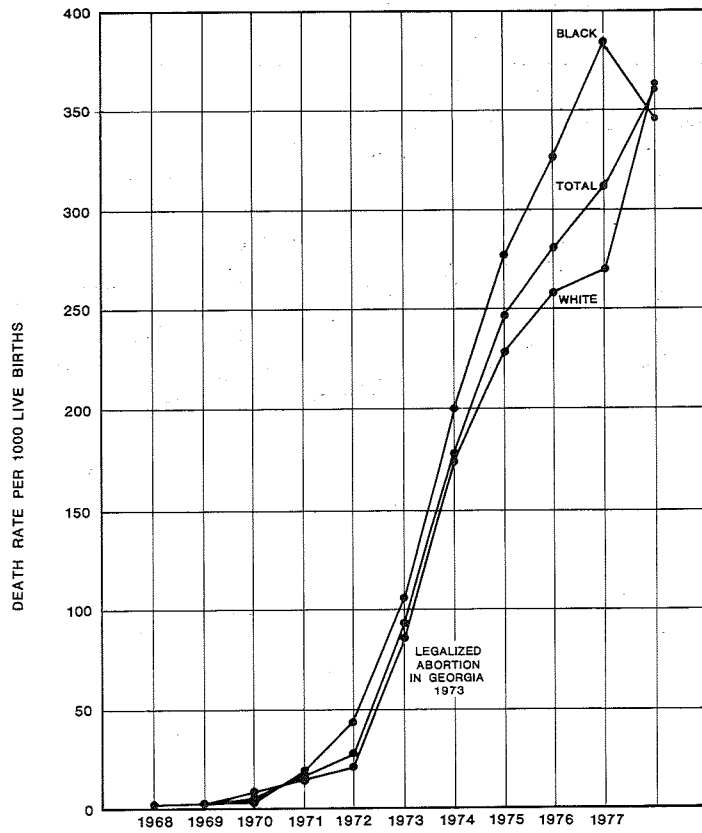

FIGURE 4

SPONTANEOUS ABORTION RATES BY RACE : GEORGIA, 1968 TO 1978

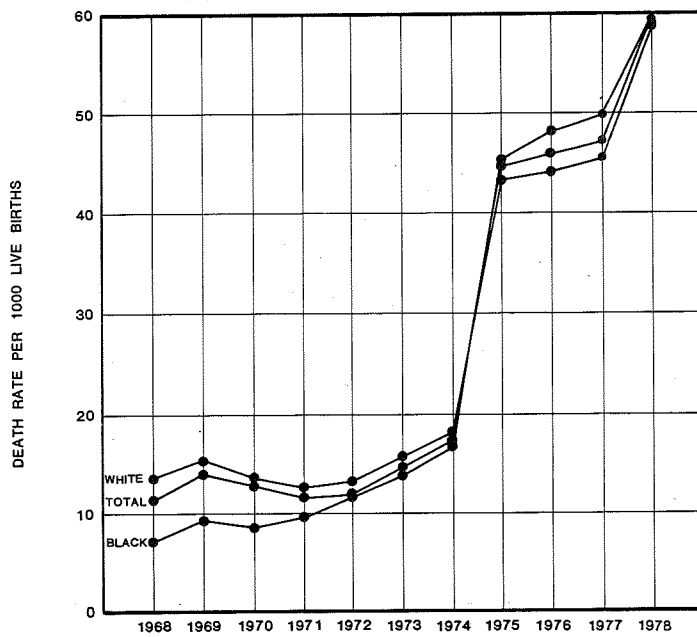

FIGURE 5

INFANT MORTALITY RATES BY RACE: GEORGIA, 1950 TO 1978

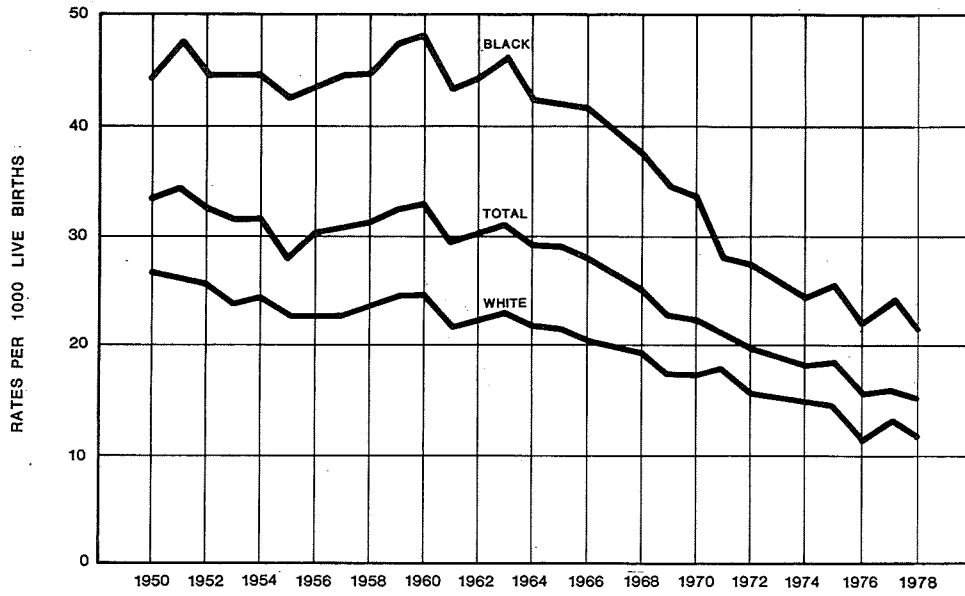

FIGURE 6

NEONATAL DEATH RATES BY RACE: GEORGIA, 1950 TO 1978

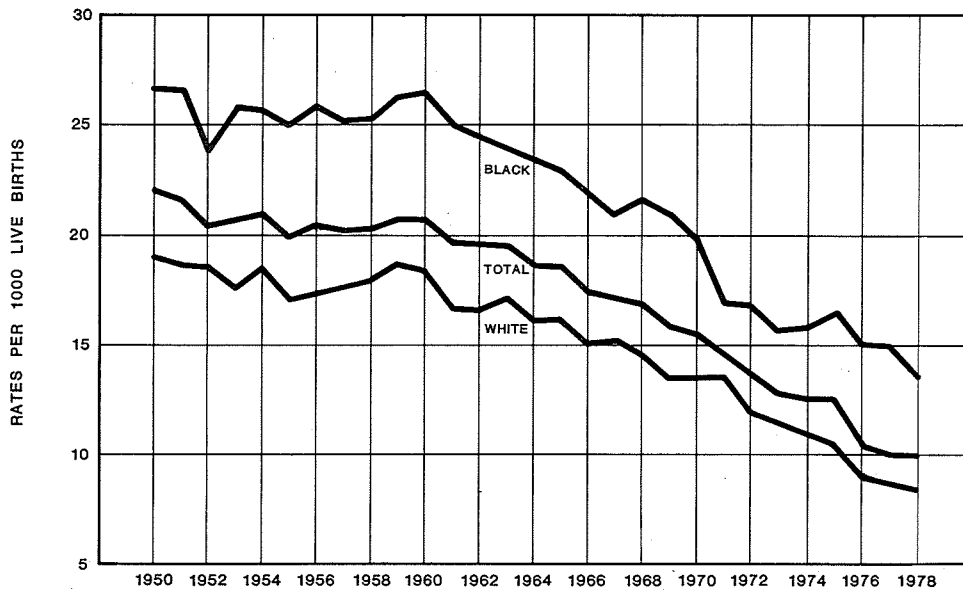

FIGURE 7

MATERNAL DEATH RATES BY RACE: GEORGIA, 1950 TO 1978

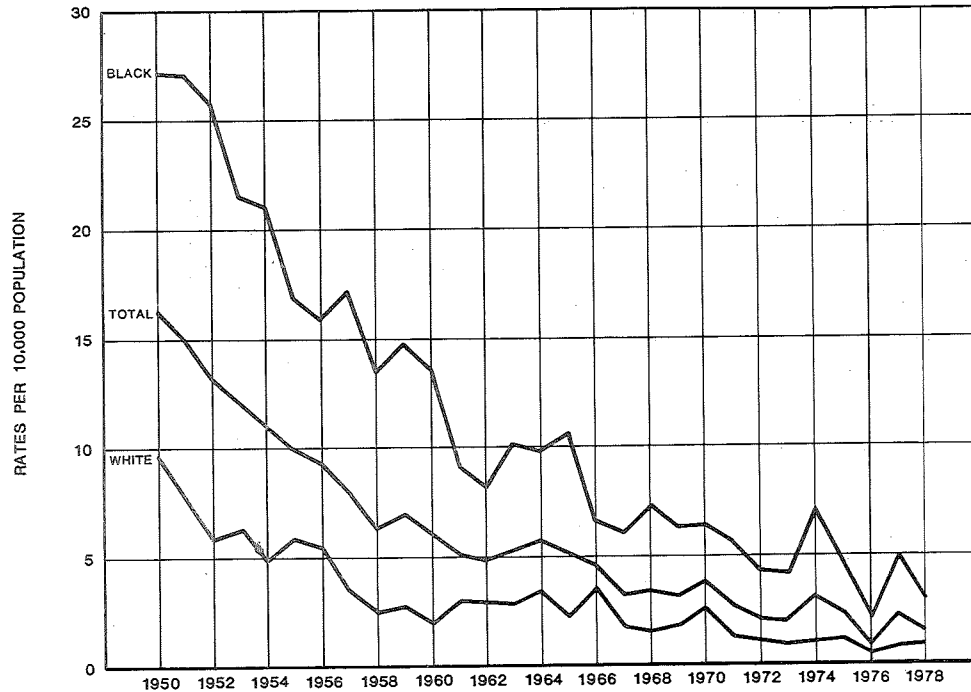

FIGURE 8

DEATH RATES FROM ALL CAUSES BY RACE: GEORGIA, 1945 TO 1978
(EXCLUDING FETAL DEATHS)

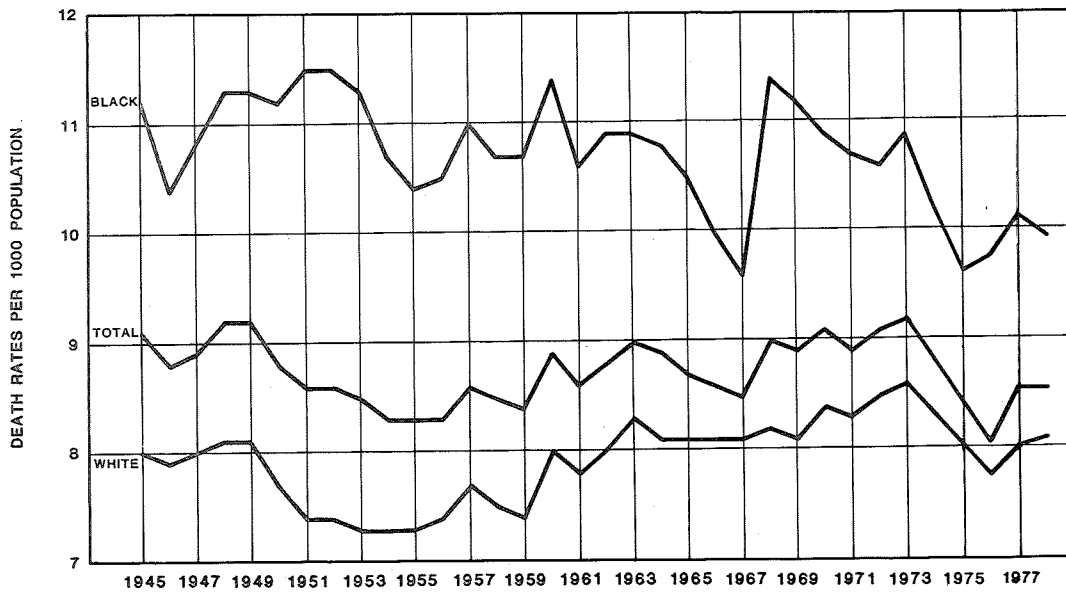

FIGURE 9

MARRIAGE RATES BY RACE: GEORGIA, 1953 TO 1978

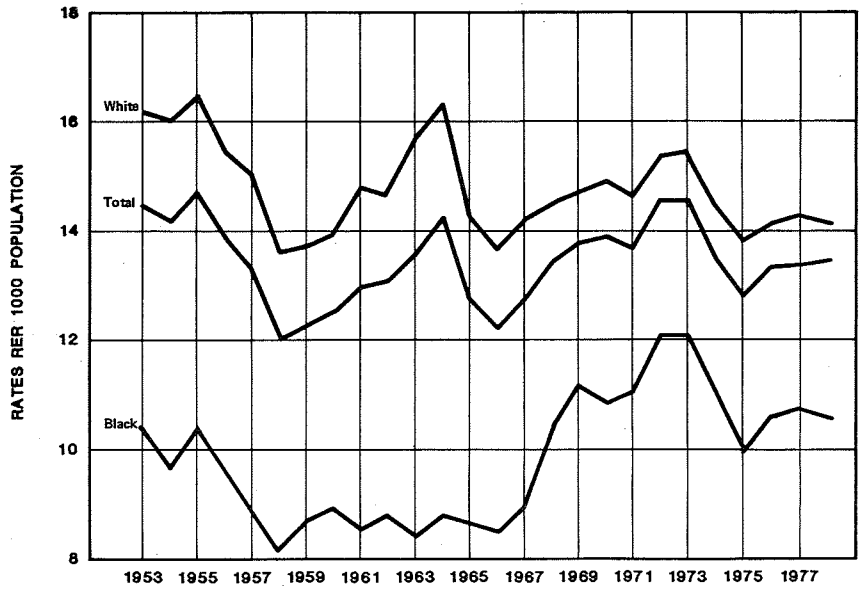

FIGURE 10

DIVORCE RATE: GEORGIA, 1953 TO 1978

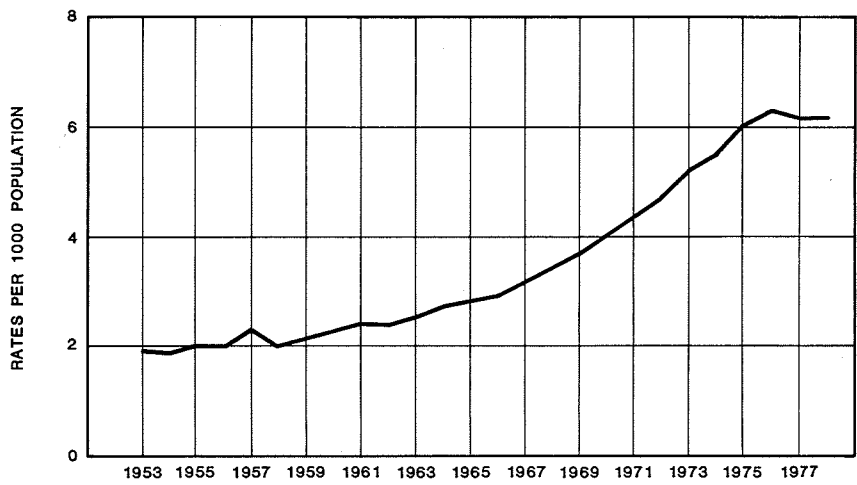

FIGURE 11

TABLE 2. PROJECTED POPULATION BY AGE, RACE, AND SEX, GEORGIA, 1978

| AGE GROUP (years) | TOTAL | | | WHITE | | | BLACK* | | |
|----------------------|-----------|-----------|-----------|-----------|-----------|-----------|-----------|---------|---------|
| | Total | Male | Female | Total | Male | Female | Total | Male | Female |
| TOTAL, ALL AGES | 5,056,100 | 2,445,100 | 2,611,100 | 3,797,500 | 1,856,900 | 1,940,700 | 1,258,600 | 588,200 | 670,400 |
| Under 1 | 97,000 | 49,500 | 47,500 | 62,600 | 32,200 | 30,400 | 34,400 | 17,300 | 17,100 |
| 1- 4 | 341,500 | 173,700 | 167,900 | 227,900 | 116,900 | 111,100 | 113,600 | 56,800 | 56,800 |
| 5- 9 | 398,100 | 202,100 | 195,900 | 270,100 | 138,200 | 131,900 | 127,900 | 63,900 | 64,000 |
| 10-14 | 448,800 | 228,400 | 220,400 | 321,900 | 164,800 | 157,100 | 126,900 | 63,600 | 63,300 |
| 15-19 | 492,800 | 250,800 | 242,000 | 346,500 | 177,700 | 168,800 | 146,300 | 73,100 | 73,200 |
| 20-24 | 474,700 | 238,900 | 235,900 | 348,300 | 177,400 | 170,900 | 126,500 | 61,500 | 65,000 |
| 25-29 | 435,900 | 215,100 | 220,900 | 337,600 | 169,900 | 167,800 | 98,300 | 45,200 | 53,100 |
| 30-34 | 402,500 | 196,100 | 206,500 | 328,400 | 162,900 | 165,500 | 74,100 | 33,200 | 41,000 |
| 35-39 | 301,900 | 146,800 | 155,100 | 239,800 | 118,800 | 121,000 | 62,100 | 28,000 | 34,100 |
| 40-44 | 269,700 | 131,700 | 138,000 | 214,800 | 107,400 | 107,400 | 54,900 | 24,300 | 30,600 |
| 45-49 | 253,700 | 122,100 | 131,600 | 203,200 | 100,200 | 102,900 | 50,500 | 21,900 | 28,700 |
| 50-54 | 248,400 | 117,300 | 131,000 | 200,000 | 96,600 | 103,400 | 48,400 | 20,700 | 27,600 |
| 55-59 | 228,600 | 105,900 | 122,700 | 184,600 | 86,600 | 98,000 | 44,000 | 19,300 | 24,700 |
| 60-64 | 199,200 | 90,200 | 108,900 | 156,800 | 72,200 | 84,600 | 42,400 | 18,000 | 24,300 |
| 65-69 | 166,900 | 70,700 | 96,100 | 128,700 | 55,100 | 73,500 | 38,200 | 15,600 | 22,600 |
| 70-74 | 128,200 | 50,000 | 78,200 | 97,500 | 38,100 | 59,500 | 30,600 | 11,900 | 18,700 |
| 75-79 | 82,800 | 29,500 | 53,300 | 63,300 | 22,400 | 40,900 | 19,500 | 7,100 | 12,400 |
| 80-84 | 45,100 | 14,700 | 30,500 | 36,100 | 11,500 | 24,600 | 9,100 | 3,200 | 5,900 |
| 85 and over | 40,300 | 11,600 | 28,700 | 29,400 | 8,000 | 21,400 | 10,900 | 3,600 | 7,300 |

*The black population of Georgia includes 0.93% other races.

Note: Age, race, and sex breakdowns may not add back to totals because of rounding. Also, total will not equal county totals because of rounding.

TABLE 3. SUMMARY OF SELECTED VITAL STATISTICS, GEORGIA, 1954 TO 1978

| YEAR | MARRIAGES ¹ | | | | | | DIVORCES AND ANNULMENTS | | | | | |
|------|------------------------|--------|--------|-------|-------|--------|-------------------------|--|--|------|--|-----|
| | NUMBER | | | RATE | | | NUMBER | | | RATE | | |
| | Total | White | Black* | Total | White | Black* | | | | | | |
| 1954 | 51,698 | 41,149 | 10,495 | 14.1 | 16.0 | 9.6 | 7,041 | | | | | 1.9 |
| 1955 | 54,780 | 43,062 | 11,653 | 14.7 | 16.5 | 10.4 | 7,547 | | | | | 2.0 |
| 1956 | 52,221 | 41,398 | 10,769 | 13.8 | 15.5 | 9.6 | 7,751 | | | | | 2.0 |
| 1957 | 51,235 | 41,090 | 10,080 | 13.3 | 15.0 | 8.9 | 8,798 | | | | | 2.3 |
| 1958 | 47,219 | 37,863 | 9,304 | 12.0 | 13.6 | 8.1 | 7,975 | | | | | 2.0 |
| 1959 | 48,928 | 38,913 | 9,970 | 12.3 | 13.7 | 8.7 | 8,609 | | | | | 2.2 |
| 1960 | 49,448 | 39,400 | 9,983 | 12.5 | 13.9 | 8.9 | 8,930 | | | | | 2.3 |
| 1961 | 52,062 | 42,335 | 9,655 | 13.0 | 14.8 | 8.5 | 9,521 | | | | | 2.4 |
| 1962 | 53,553 | 43,334 | 10,162 | 13.1 | 14.7 | 8.8 | 9,841 | | | | | 2.4 |
| 1963 | 56,803 | 46,684 | 10,112 | 13.6 | 15.7 | 8.4 | 10,569 | | | | | 2.5 |
| 1964 | 60,228 | 49,691 | 10,535 | 14.3 | 16.4 | 8.8 | 11,312 | | | | | 2.7 |
| 1965 | 55,537 | 44,755 | 10,781 | 12.7 | 14.3 | 8.7 | 12,043 | | | | | 2.8 |
| 1966 | 54,502 | 43,678 | 10,823 | 12.2 | 13.7 | 8.5 | 12,921 | | | | | 2.9 |
| 1967 | 57,218 | 45,725 | 11,493 | 12.7 | 14.2 | 9.0 | 14,347 | | | | | 3.2 |
| 1968 | 61,252 | 48,901 | 12,351 | 13.4 | 14.5 | 10.4 | 15,590 | | | | | 3.4 |
| 1969 | 64,003 | 50,700 | 13,303 | 13.8 | 14.7 | 11.2 | 17,315 | | | | | 3.7 |
| 1970 | 63,896 | 50,718 | 13,178 | 13.9 | 14.9 | 10.9 | 18,649 | | | | | 4.0 |
| 1971 | 63,860 | 50,488 | 13,356 | 13.7 | 14.6 | 11.1 | 20,245 | | | | | 4.3 |
| 1972 | 68,756 | 53,914 | 14,830 | 14.6 | 15.4 | 12.1 | 22,044 | | | | | 4.7 |
| 1973 | 70,373 | 55,612 | 14,721 | 14.7 | 15.5 | 12.1 | 25,058 | | | | | 5.2 |
| 1974 | 66,656 | 52,808 | 13,816 | 13.6 | 14.4 | 11.1 | 26,906 | | | | | 5.5 |
| 1975 | 63,245 | 50,907 | 12,295 | 12.8 | 13.8 | 9.9 | 29,478 | | | | | 6.0 |
| 1976 | 65,950 | 52,668 | 13,244 | 13.3 | 14.1 | 10.6 | 31,156 | | | | | 6.3 |
| 1977 | 67,388 | 53,775 | 13,564 | 13.4 | 14.3 | 10.8 | 30,988 | | | | | 6.2 |
| 1978 | 68,171 | 54,179 | 13,935 | 13.5 | 14.3 | 11.1 | 31,554 | | | | | 6.2 |
| 1979 | | | | | | | | | | | | |
| 1980 | | | | | | | | | | | | |

| YEAR | LIVE BIRTHS | | | | | | DEATHS | | | | | |
|------|-------------|--------|--------|-------|-------|--------|--------|--------|--------|-------|-------|--------|
| | NUMBER | | | RATE | | | NUMBER | | | RATE | | |
| | Total | White | Black* | Total | White | Black* | Total | White | Black* | Total | White | Black* |
| 1954 | 100,191 | 64,392 | 35,799 | 27.3 | 25.0 | 32.7 | 30,555 | 18,863 | 11,692 | 8.3 | 7.3 | 10.7 |
| 1955 | 100,295 | 64,238 | 36,057 | 26.8 | 24.6 | 32.2 | 30,838 | 19,136 | 11,702 | 8.3 | 7.3 | 10.4 |
| 1956 | 102,643 | 65,642 | 37,001 | 27.1 | 24.6 | 33.0 | 31,582 | 19,830 | 11,752 | 8.3 | 7.4 | 10.5 |
| 1957 | 101,882 | 65,412 | 36,470 | 26.4 | 23.9 | 32.2 | 33,421 | 20,929 | 12,492 | 8.6 | 7.7 | 11.0 |
| 1958 | 99,780 | 64,097 | 35,683 | 25.4 | 23.0 | 31.2 | 33,249 | 21,044 | 12,205 | 8.5 | 7.5 | 10.7 |
| 1959 | 99,458 | 64,040 | 35,418 | 25.0 | 22.6 | 30.7 | 33,376 | 21,047 | 12,329 | 8.4 | 7.4 | 10.7 |
| 1960 | 99,707 | 64,419 | 35,288 | 25.2 | 22.8 | 31.3 | 35,324 | 22,526 | 12,798 | 8.9 | 8.0 | 11.4 |
| 1961 | 100,444 | 64,316 | 36,128 | 25.1 | 22.4 | 31.7 | 34,367 | 22,320 | 12,047 | 8.6 | 7.8 | 10.6 |
| 1962 | 99,047 | 63,778 | 35,269 | 24.2 | 21.7 | 30.6 | 36,051 | 23,504 | 12,547 | 8.8 | 8.0 | 10.9 |
| 1963 | 99,360 | 64,575 | 34,785 | 23.8 | 21.8 | 29.0 | 37,696 | 24,594 | 13,102 | 9.0 | 8.3 | 10.9 |
| 1964 | 100,581 | 65,093 | 35,488 | 23.8 | 21.5 | 29.6 | 37,512 | 24,607 | 12,905 | 8.9 | 8.1 | 10.8 |
| 1965 | 94,336 | 60,226 | 34,110 | 21.6 | 19.3 | 27.5 | 38,104 | 25,141 | 12,963 | 8.7 | 8.1 | 10.5 |
| 1966 | 89,376 | 57,855 | 31,521 | 20.0 | 18.1 | 24.9 | 38,465 | 25,745 | 12,720 | 8.6 | 8.1 | 10.0 |
| 1967 | 86,469 | 57,031 | 29,438 | 19.2 | 17.7 | 23.0 | 38,448 | 26,125 | 12,323 | 8.5 | 8.1 | 9.6 |
| 1968 | 87,322 | 58,616 | 28,706 | 19.1 | 17.3 | 24.2 | 41,331 | 27,855 | 13,476 | 9.0 | 8.2 | 11.4 |
| 1969 | 90,195 | 61,554 | 28,641 | 19.4 | 17.8 | 24.1 | 41,183 | 27,870 | 13,313 | 8.9 | 8.1 | 11.2 |
| 1970 | 95,584 | 65,763 | 29,821 | 20.7 | 19.3 | 24.8 | 41,830 | 38,689 | 13,141 | 9.1 | 8.4 | 10.9 |
| 1971 | 93,480 | 63,188 | 30,292 | 20.0 | 18.2 | 25.2 | 41,536 | 28,681 | 12,855 | 8.9 | 8.3 | 10.7 |
| 1972 | 87,366 | 57,406 | 29,960 | 18.5 | 16.4 | 24.5 | 42,919 | 29,775 | 13,144 | 9.1 | 8.5 | 10.8 |
| 1973 | 85,285 | 56,012 | 29,273 | 17.8 | 15.6 | 24.0 | 43,910 | 30,687 | 13,223 | 9.2 | 8.6 | 10.9 |
| 1974 | 83,652 | 54,452 | 29,200 | 17.1 | 14.9 | 23.5 | 42,924 | 30,199 | 12,725 | 8.8 | 8.3 | 10.2 |
| 1975 | 79,951 | 51,467 | 28,484 | 16.2 | 13.9 | 22.9 | 41,314 | 29,410 | 11,904 | 8.4 | 8.0 | 9.6 |
| 1976 | 79,282 | 50,874 | 28,408 | 15.9 | 13.7 | 22.7 | 41,626 | 29,426 | 12,200 | 8.4 | 7.9 | 9.8 |
| 1977 | 84,432 | 53,590 | 30,842 | 16.8 | 14.2 | 24.6 | 42,777 | 30,163 | 12,614 | 8.5 | 8.0 | 10.1 |
| 1978 | 84,313 | 52,732 | 31,581 | 16.7 | 13.9 | 25.1 | 43,147 | 30,640 | 12,507 | 8.5 | 8.1 | 9.9 |
| 1979 | | | | | | | | | | | | |
| 1980 | | | | | | | | | | | | |

TABLE 3. SUMMARY OF SELECTED VITAL STATISTICS, GEORGIA, 1954 to 1978 (CONTINUED)

| YEAR | DEATHS FROM IMMATURITY | | | | | | INFANT DEATHS | | | | | |
|------|------------------------|-------|--------|-------|-------|--------|---------------|-------|--------|-------|-------|--------|
| | NUMBER | | | RATE | | | NUMBER | | | RATE | | |
| | Total | White | Black* | Total | White | Black* | Total | White | Black* | Total | White | Black* |
| 1954 | 618 | 301 | 317 | 6.2 | 4.7 | 8.9 | 3,155 | 1,562 | 1,593 | 31.5 | 24.3 | 44.5 |
| 1955 | 634 | 303 | 331 | 6.3 | 4.7 | 9.2 | 2,985 | 1,456 | 1,529 | 29.8 | 22.7 | 42.4 |
| 1956 | 573 | 300 | 273 | 5.6 | 4.6 | 7.4 | 3,087 | 1,478 | 1,609 | 30.1 | 22.5 | 43.5 |
| 1957 | 579 | 291 | 288 | 5.7 | 4.4 | 7.9 | 3,099 | 1,482 | 1,617 | 30.4 | 22.7 | 44.3 |
| 1958 | 558 | 259 | 299 | 5.6 | 4.0 | 8.4 | 3,103 | 1,510 | 1,593 | 31.1 | 23.6 | 44.6 |
| 1959 | 580 | 275 | 305 | 5.8 | 4.3 | 8.6 | 3,233 | 1,555 | 1,678 | 32.5 | 24.3 | 47.4 |
| 1960 | 601 | 302 | 299 | 6.0 | 4.7 | 8.5 | 3,282 | 1,582 | 1,700 | 32.9 | 24.6 | 48.2 |
| 1961 | 510 | 234 | 276 | 5.1 | 3.6 | 7.6 | 2,950 | 1,389 | 1,561 | 29.4 | 21.6 | 43.2 |
| 1962 | 462 | 230 | 232 | 4.7 | 3.6 | 6.6 | 2,986 | 1,418 | 1,568 | 30.1 | 22.2 | 44.5 |
| 1963 | 464 | 221 | 243 | 4.7 | 3.4 | 7.0 | 3,084 | 1,482 | 1,602 | 31.0 | 23.0 | 46.1 |
| 1964 | 492 | 238 | 254 | 4.9 | 3.7 | 7.2 | 2,932 | 1,426 | 1,506 | 29.2 | 21.9 | 42.4 |
| 1965 | 412 | 213 | 199 | 4.4 | 3.5 | 5.8 | 2,734 | 1,299 | 1,435 | 29.0 | 21.6 | 42.1 |
| 1966 | 372 | 204 | 168 | 4.2 | 3.5 | 5.3 | 2,499 | 1,180 | 1,319 | 28.0 | 20.4 | 41.8 |
| 1967 | 356 | 184 | 172 | 4.1 | 3.2 | 5.8 | 2,302 | 1,137 | 1,165 | 26.6 | 19.9 | 39.6 |
| 1968 | 250 | 133 | 117 | 2.9 | 2.3 | 4.1 | 2,223 | 1,139 | 1,085 | 25.5 | 19.4 | 37.8 |
| 1969 | 205 | 100 | 105 | 2.3 | 1.6 | 3.7 | 2,060 | 1,068 | 992 | 22.8 | 17.3 | 34.6 |
| 1970 | 194 | 110 | 84 | 2.0 | 1.7 | 2.8 | 2,142 | 1,134 | 1,008 | 22.4 | 17.2 | 33.8 |
| 1971 | 173 | 92 | 81 | 1.9 | 1.5 | 2.7 | 1,972 | 1,122 | 850 | 21.1 | 17.8 | 28.1 |
| 1972 | 145 | 68 | 77 | 1.7 | 1.2 | 2.0 | 1,733 | 906 | 827 | 19.8 | 15.8 | 27.6 |
| 1973 | 131 | 72 | 59 | 1.5 | 1.3 | 2.0 | 1,634 | 869 | 765 | 19.2 | 15.5 | 26.1 |
| 1974 | 123 | 65 | 58 | 1.5 | 1.2 | 2.0 | 1,505 | 799 | 706 | 18.0 | 14.7 | 24.2 |
| 1975 | 97 | 44 | 53 | 1.2 | 0.9 | 1.9 | 1,466 | 747 | 719 | 18.3 | 14.5 | 25.2 |
| 1976 | 92 | 27 | 65 | 1.2 | 0.5 | 2.3 | 1,259 | 618 | 641 | 15.9 | 12.1 | 22.6 |
| 1977 | 94 | 37 | 57 | 1.1 | 0.7 | 1.8 | 1,428 | 694 | 733 | 16.9 | 13.0 | 23.8 |
| 1978 | 105 | 42 | 63 | 1.2 | 0.8 | 2.0 | 1,302 | 628 | 674 | 15.4 | 11.9 | 21.3 |
| 1979 | | | | | | | | | | | | |
| 1980 | | | | | | | | | | | | |

| YEAR | NEONATAL DEATHS | | | | | | POSTNEONATAL DEATHS | | | | | |
|------|-----------------|-------|--------|-------|-------|--------|---------------------|-------|--------|-------|-------|--------|
| | NUMBER | | | RATE | | | NUMBER | | | RATE | | |
| | Total | White | Black* | Total | White | Black* | Total | White | Black* | Total | White | Black* |
| 1954 | 2,106 | 1,186 | 920 | 21.0 | 18.4 | 25.7 | 1,049 | 376 | 673 | 10.5 | 5.9 | 18.8 |
| 1955 | 1,992 | 1,091 | 901 | 19.9 | 17.0 | 25.0 | 993 | 365 | 628 | 9.9 | 5.7 | 17.4 |
| 1956 | 2,098 | 1,141 | 957 | 20.4 | 17.4 | 25.9 | 989 | 337 | 652 | 9.7 | 5.1 | 17.6 |
| 1957 | 2,062 | 1,148 | 914 | 20.2 | 17.6 | 25.1 | 1,037 | 334 | 703 | 10.2 | 5.1 | 19.2 |
| 1958 | 2,046 | 1,150 | 896 | 20.5 | 17.9 | 25.1 | 1,057 | 360 | 697 | 10.6 | 5.7 | 19.5 |
| 1959 | 2,126 | 1,196 | 930 | 21.4 | 18.7 | 26.3 | 1,107 | 359 | 748 | 11.1 | 5.6 | 21.1 |
| 1960 | 2,121 | 1,187 | 934 | 21.3 | 18.4 | 26.5 | 1,161 | 395 | 766 | 11.6 | 6.2 | 21.7 |
| 1961 | 1,976 | 1,073 | 903 | 19.7 | 16.7 | 25.0 | 974 | 316 | 658 | 9.7 | 10.9 | 18.2 |
| 1962 | 1,927 | 1,058 | 869 | 19.5 | 16.6 | 24.6 | 1,059 | 360 | 699 | 10.6 | 5.6 | 19.9 |
| 1963 | 1,933 | 1,102 | 831 | 19.5 | 17.1 | 23.9 | 1,151 | 380 | 771 | 11.5 | 5.9 | 22.2 |
| 1964 | 1,880 | 1,051 | 829 | 18.7 | 16.1 | 23.4 | 1,052 | 375 | 677 | 10.4 | 5.8 | 19.0 |
| 1965 | 1,755 | 974 | 781 | 18.6 | 16.2 | 22.9 | 979 | 325 | 654 | 10.4 | 5.4 | 19.2 |
| 1966 | 1,557 | 872 | 685 | 17.4 | 15.1 | 21.7 | 942 | 308 | 634 | 10.5 | 5.3 | 20.1 |
| 1967 | 1,491 | 873 | 618 | 17.2 | 15.3 | 21.0 | 811 | 264 | 547 | 9.4 | 4.6 | 18.6 |
| 1968 | 1,474 | 854 | 620 | 16.9 | 14.6 | 21.6 | 749 | 284 | 465 | 8.6 | 4.8 | 16.2 |
| 1969 | 1,435 | 833 | 602 | 15.9 | 13.5 | 21.0 | 625 | 235 | 390 | 6.9 | 3.8 | 13.8 |
| 1970 | 1,485 | 892 | 593 | 15.5 | 13.6 | 19.9 | 657 | 242 | 415 | 6.9 | 3.7 | 13.9 |
| 1971 | 1,366 | 854 | 512 | 14.6 | 13.5 | 16.9 | 606 | 268 | 338 | 6.5 | 4.2 | 11.2 |
| 1972 | 1,193 | 690 | 503 | 13.7 | 12.0 | 16.8 | 540 | 216 | 324 | 6.2 | 2.7 | 10.8 |
| 1973 | 1,097 | 636 | 461 | 12.9 | 11.4 | 15.7 | 537 | 233 | 304 | 6.3 | 4.1 | 10.4 |
| 1974 | 1,056 | 591 | 465 | 12.6 | 10.9 | 15.9 | 449 | 208 | 241 | 5.4 | 3.8 | 8.3 |
| 1975 | 1,009 | 539 | 470 | 12.6 | 10.5 | 16.5 | 457 | 208 | 249 | 5.7 | 4.0 | 8.7 |
| 1976 | 866 | 436 | 430 | 10.9 | 8.6 | 15.1 | 393 | 182 | 211 | 5.0 | 3.5 | 7.5 |
| 1977 | 936 | 474 | 461 | 11.1 | 8.8 | 14.9 | 492 | 220 | 272 | 5.8 | 4.1 | 8.8 |
| 1978 | 860 | 434 | 426 | 10.2 | 8.2 | 13.5 | 442 | 194 | 248 | 5.2 | 3.7 | 7.9 |
| 1979 | | | | | | | | | | | | |
| 1980 | | | | | | | | | | | | |

TABLE 3. SUMMARY OF SELECTED VITAL STATISTICS, GEORGIA, 1954 to 1978 (CONTINUED)

| YEAR | IMMATURE BIRTHS | | | | | | LIVE BIRTHS TO UNWED MOTHERS | | | | | |
|------|-----------------|-------|--------|-------|-------|--------|------------------------------|-------|--------|-------|-------|--------|
| | NUMBER | | | RATE | | | NUMBER | | | RATE | | |
| | Total | White | Black* | Total | White | Black* | Total | White | Black* | Total | White | Black* |
| 1954 | 8,382 | 4,641 | 3,741 | 83.7 | 72.1 | 104.5 | 8,967 | 960 | 8,007 | 89.5 | 14.9 | 223.7 |
| 1955 | 8,572 | 4,499 | 4,073 | 85.5 | 70.0 | 113.0 | 9,415 | 962 | 8,453 | 93.9 | 15.0 | 234.4 |
| 1956 | 8,662 | 4,412 | 4,250 | 84.4 | 67.2 | 114.9 | 9,916 | 988 | 8,928 | 96.6 | 15.1 | 241.3 |
| 1957 | 8,752 | 4,441 | 4,311 | 85.9 | 67.9 | 118.2 | 10,061 | 1,042 | 9,019 | 98.8 | 15.9 | 247.3 |
| 1958 | 8,778 | 4,353 | 4,425 | 88.0 | 67.9 | 124.0 | 10,247 | 1,114 | 9,133 | 102.7 | 17.4 | 255.9 |
| 1959 | 8,998 | 4,466 | 4,532 | 90.5 | 69.7 | 128.0 | 9,557 | 1,035 | 8,522 | 96.1 | 16.2 | 240.6 |
| 1960 | 8,899 | 4,422 | 4,477 | 89.3 | 68.6 | 126.9 | 9,584 | 1,163 | 8,421 | 96.1 | 18.1 | 238.6 |
| 1961 | 9,136 | 4,452 | 4,684 | 91.0 | 69.2 | 129.7 | 9,880 | 1,246 | 8,634 | 98.4 | 19.4 | 239.0 |
| 1962 | 9,221 | 4,547 | 4,674 | 93.1 | 71.3 | 132.5 | 9,742 | 1,177 | 8,565 | 98.4 | 18.5 | 242.8 |
| 1963 | 9,474 | 4,746 | 4,728 | 95.4 | 73.5 | 135.9 | 9,995 | 1,345 | 8,650 | 100.6 | 20.8 | 248.7 |
| 1964 | 9,603 | 4,660 | 4,943 | 95.5 | 71.6 | 139.3 | 10,324 | 1,474 | 8,850 | 102.6 | 22.6 | 249.3 |
| 1965 | 9,155 | 4,459 | 4,696 | 97.0 | 74.0 | 137.7 | 10,476 | 1,596 | 8,880 | 111.0 | 26.5 | 260.3 |
| 1966 | 8,476 | 4,262 | 4,214 | 94.8 | 73.7 | 133.7 | 10,161 | 1,747 | 8,414 | 113.7 | 30.2 | 266.9 |
| 1967 | 8,162 | 4,065 | 4,097 | 94.4 | 71.3 | 139.2 | 9,984 | 1,882 | 8,102 | 115.5 | 33.0 | 275.2 |
| 1968 | 8,261 | 4,273 | 3,988 | 94.6 | 72.9 | 138.9 | 10,046 | 2,112 | 7,934 | 115.0 | 36.0 | 276.4 |
| 1969 | 8,375 | 4,318 | 4,057 | 92.9 | 70.1 | 141.7 | 10,181 | 2,146 | 8,035 | 112.9 | 34.9 | 280.5 |
| 1970 | 8,688 | 4,683 | 4,005 | 90.9 | 71.2 | 134.3 | 11,029 | 2,418 | 8,611 | 115.4 | 36.8 | 288.8 |
| 1971 | 8,215 | 4,247 | 3,968 | 87.9 | 67.2 | 131.0 | 11,337 | 2,057 | 9,280 | 121.3 | 32.6 | 306.4 |
| 1972 | 7,721 | 3,843 | 3,878 | 88.4 | 66.9 | 129.4 | 11,693 | 1,976 | 9,717 | 133.8 | 34.4 | 324.3 |
| 1973 | 7,582 | 3,777 | 3,805 | 88.9 | 67.4 | 130.0 | 11,529 | 2,036 | 9,493 | 135.2 | 36.3 | 324.3 |
| 1974 | 6,296 | 3,290 | 3,006 | 75.3 | 60.4 | 102.9 | 11,672 | 2,039 | 9,633 | 139.5 | 37.4 | 329.9 |
| 1975 | 7,027 | 3,316 | 3,711 | 87.9 | 64.4 | 130.3 | 11,659 | 2,121 | 9,538 | 145.8 | 41.2 | 334.9 |
| 1976 | 6,941 | 3,265 | 3,676 | 87.6 | 64.2 | 129.4 | 11,075 | 2,143 | 8,932 | 139.7 | 42.1 | 314.4 |
| 1977 | 7,370 | 3,404 | 3,966 | 87.3 | 63.5 | 128.6 | 11,926 | 2,379 | 9,547 | 141.2 | 44.4 | 309.5 |
| 1978 | 7,377 | 3,305 | 4,072 | 87.5 | 62.7 | 128.9 | 12,353 | 2,379 | 9,974 | 146.5 | 45.1 | 315.8 |
| 1979 | | | | | | | | | | | | |
| 1980 | | | | | | | | | | | | |

| YEAR | MATERNAL DEATHS | | | | | | FETAL DEATHS ² | | | | | |
|------|-----------------|-------|--------|-------|-------|--------|---------------------------|--------|--------|-------|-------|--------|
| | NUMBER | | | RATIO | | | NUMBER | | | RATIO | | |
| | Total | White | Black* | Total | White | Black* | Total | White | Black* | Total | White | Black* |
| 1954 | 106 | 31 | 75 | 10.9 | 4.8 | 21.0 | 3,950 | 2,239 | 1,711 | 39.4 | 34.8 | 47.8 |
| 1955 | 99 | 38 | 61 | 9.9 | 5.9 | 16.9 | 4,161 | 2,245 | 1,916 | 41.5 | 34.9 | 53.1 |
| 1956 | 95 | 36 | 59 | 9.3 | 5.5 | 15.9 | 3,734 | 2,065 | 1,669 | 36.4 | 31.5 | 45.1 |
| 1957 | 82 | 23 | 59 | 8.0 | 3.5 | 16.2 | 3,638 | 2,080 | 1,558 | 35.7 | 31.8 | 42.7 |
| 1958 | 64 | 16 | 48 | 6.4 | 2.5 | 13.5 | 3,333 | 1,921 | 1,412 | 33.4 | 30.0 | 39.6 |
| 1959 | 69 | 17 | 52 | 6.9 | 2.7 | 14.7 | 3,621 | 2,173 | 1,448 | 36.4 | 33.9 | 40.9 |
| 1960 | 60 | 12 | 48 | 6.0 | 1.9 | 13.6 | 3,502 | 2,102 | 1,400 | 35.1 | 32.6 | 39.7 |
| 1961 | 52 | 19 | 33 | 5.2 | 3.0 | 9.1 | 3,350 | 1,958 | 1,392 | 33.4 | 30.4 | 38.5 |
| 1962 | 48 | 19 | 29 | 4.8 | 3.0 | 8.2 | 3,300 | 2,034 | 1,266 | 33.3 | 31.9 | 35.9 |
| 1963 | 53 | 18 | 35 | 5.3 | 2.8 | 10.1 | 3,049 | 1,811 | 1,238 | 30.7 | 28.0 | 35.6 |
| 1964 | 57 | 22 | 35 | 5.7 | 3.4 | 9.9 | 3,040 | 1,754 | 1,286 | 30.2 | 26.9 | 36.2 |
| 1965 | 49 | 13 | 36 | 5.2 | 2.2 | 10.6 | 2,683 | 1,523 | 1,160 | 28.4 | 25.3 | 34.0 |
| 1966 | 41 | 20 | 21 | 4.6 | 3.5 | 6.7 | 2,430 | 1,475 | 955 | 27.2 | 25.5 | 30.3 |
| 1967 | 28 | 10 | 18 | 3.2 | 1.8 | 6.1 | 2,232 | 1,346 | 886 | 25.8 | 23.6 | 30.1 |
| 1968 | 30 | 9 | 21 | 3.4 | 1.5 | 7.3 | 2,591 | 1,672 | 919 | 29.7 | 28.5 | 32.0 |
| 1969 | 29 | 11 | 18 | 3.2 | 1.8 | 6.3 | 2,820 | 1,881 | 939 | 31.3 | 30.6 | 32.8 |
| 1970 | 36 | 17 | 19 | 3.8 | 2.6 | 6.4 | 3,373 | 2,298 | 1,075 | 35.3 | 34.9 | 36.0 |
| 1971 | 25 | 8 | 17 | 2.7 | 1.3 | 5.6 | 4,082 | 2,541 | 1,541 | 43.7 | 40.2 | 50.9 |
| 1972 | 19 | 6 | 13 | 2.2 | 1.0 | 4.3 | 4,928 | 2,662 | 2,266 | 56.4 | 46.4 | 75.6 |
| 1973 | 17 | 5 | 12 | 2.0 | 0.9 | 4.1 | 11,758 | 7,265 | 4,493 | 137.9 | 129.7 | 153.5 |
| 1974 | 27 | 6 | 21 | 3.2 | 1.1 | 7.2 | 20,440 | 12,689 | 7,751 | 244.3 | 233.0 | 265.4 |
| 1975 | 19 | 6 | 13 | 2.4 | 1.2 | 4.6 | 23,694 | 14,202 | 9,245 | 296.4 | 275.9 | 324.6 |
| 1976 | 16 | 5 | 11 | 2.0 | 1.0 | 3.9 | 25,989 | 13,774 | 9,741 | 327.8 | 270.7 | 342.9 |
| 1977 | 19 | 4 | 15 | 2.3 | 0.7 | 4.9 | 30,264 | 16,875 | 13,389 | 358.4 | 314.9 | 434.1 |
| 1978 | 13 | 4 | 9 | 1.5 | 0.8 | 2.8 | 5,019 | 3,086 | 1,933 | 59.6 | 58.5 | 61.2 |
| 1979 | 12 | 5 | 9 | 1.5 | 0.5 | 2.7 | | | | | | |
| 1980 | | | | | | | | | | | | |

*The black population of Georgia includes 0.93% other races.

¹Marriages: Race breakdown will not add to total due to events of unknown race.

²Fetal Deaths: Beginning with 1973, includes reporting of induced abortions. At time of publication, 1978 induced abortions were not available.

Note: Marriage, divorce, live birth, and death rates are per 1,000 population; maternal death ratios are per 10,000 live births; all other rates and ratios are per 1,000 live births.

TABLE 4. SELECTED VITAL EVENT RATES FOR THE UNITED STATES, 1954 to 1978

| YEAR | BIRTHS | DEATHS | INFANT DEATHS | NEONATAL DEATHS | MATERNAL DEATHS | FETAL DEATHS 20 WEEKS AND OVER | HEART DISEASE DEATHS | CANCER DEATHS | CEREBRO-VASCULAR DISEASE DEATHS | ACCIDENTAL DEATHS | TOTAL FERTILITY | MARRIAGES | DIVORCES | POPULATION |
|-------|--------|--------|---------------|-----------------|-----------------|--------------------------------|----------------------|---------------|---------------------------------|-------------------|-----------------|-----------|----------|-------------|
| 1954 | 24.9 | 9.2 | 26.6 | 19.1 | 5.2 | 17.5 | 348.3 | 145.6 | 104.1 | 55.9 | 3.5 | 9.2 | 2.4 | 161,884,000 |
| 1955 | 24.6 | 9.3 | 26.4 | 19.1 | 4.7 | 17.1 | 356.5 | 146.5 | 106.0 | 56.9 | 3.6 | 9.3 | 2.3 | 165,069,000 |
| 1956 | 24.9 | 9.4 | 26.0 | 18.9 | 4.1 | 16.5 | 361.0 | 147.8 | 106.3 | 56.7 | 3.7 | 9.5 | 2.3 | 168,088,000 |
| 1957 | 25.0 | 9.6 | 26.3 | 19.1 | 4.1 | 16.3 | 369.4 | 146.8 | 110.2 | 55.9 | 3.7 | 8.9 | 2.2 | 171,187,000 |
| 1958 | 24.3 | 9.5 | 27.1 | 19.5 | 3.8 | 16.5 | 367.7 | 146.8 | 110.1 | 52.3 | 3.7 | 8.4 | 2.1 | 174,149,000 |
| 1959 | 24.0 | 9.4 | 26.4 | 19.0 | 3.7 | 16.2 | 363.2 | 147.3 | 108.4 | 52.2 | 3.7 | 8.5 | 2.2 | 177,135,000 |
| 1960 | 23.7 | 9.5 | 26.0 | 18.7 | 3.7 | 16.1 | 369.0 | 149.2 | 108.0 | 52.3 | 3.7 | 8.5 | 2.2 | 179,979,000 |
| 1961 | 23.3 | 9.3 | 25.3 | 18.4 | 3.7 | 16.1 | 362.4 | 149.4 | 105.4 | 50.4 | 3.6 | 8.5 | 2.3 | 182,992,000 |
| 1962 | 22.4 | 9.5 | 25.3 | 18.3 | 3.5 | 15.9 | 370.1 | 149.9 | 106.2 | 52.3 | 3.5 | 8.5 | 2.2 | 185,771,000 |
| 1963 | 21.7 | 9.6 | 25.2 | 18.2 | 3.6 | 15.8 | 375.2 | 151.3 | 106.6 | 53.4 | 3.3 | 8.8 | 2.3 | 188,483,000 |
| 1964 | 21.0 | 9.4 | 24.8 | 17.9 | 3.3 | 16.4 | 365.7 | 151.3 | 103.6 | 54.3 | 3.2 | 9.0 | 2.4 | 191,141,000 |
| 1965 | 19.4 | 9.4 | 24.7 | 17.7 | 3.2 | 16.2 | 367.4 | 153.5 | 103.7 | 55.7 | 2.9 | 9.3 | 2.5 | 193,526,000 |
| 1966 | 18.4 | 9.5 | 23.7 | 17.2 | 2.9 | 15.7 | 371.2 | 155.1 | 104.6 | 58.0 | 2.7 | 9.5 | 2.5 | 195,576,000 |
| 1967 | 17.8 | 9.4 | 22.4 | 16.5 | 2.8 | 15.6 | 364.5 | 157.2 | 102.2 | 57.2 | 2.6 | 9.7 | 2.6 | 197,457,000 |
| 1968 | 17.5 | 9.7 | 21.8 | 16.1 | 2.5 | 15.8 | 372.6 | 159.4 | 105.8 | 57.5 | 2.5 | 10.4 | 2.9 | 199,399,000 |
| 1969 | 17.8 | 9.5 | 20.7 | 15.6 | 2.2 | 14.1 | 366.1 | 160.0 | 102.6 | 57.6 | 2.5 | 10.6 | 3.2 | 201,385,000 |
| 1970 | 18.4 | 9.5 | 20.0 | 15.1 | 2.2 | 14.2 | 362.0 | 162.8 | 101.9 | 56.4 | 2.5 | 10.6 | 3.5 | 203,806,000 |
| 1971 | 17.3 | 9.3 | 19.2 | 14.3 | 1.9 | 15.2 | 359.5 | 163.2 | 101.1 | 54.9 | 2.3 | 10.6 | 3.7 | 206,212,000 |
| 1972 | 15.6 | 9.4 | 18.5 | 13.7 | 1.9 | 13.5 | 363.0 | 166.0 | 102.5 | 55.4 | 2.0 | 10.9 | 4.0 | 208,230,000 |
| 1973 | 15.0 | 9.4 | 17.6 | 13.0 | 1.5 | 13.0 | 360.8 | 167.3 | 102.1 | 55.2 | 1.9 | 10.9 | 4.4 | 209,844,000 |
| 1974 | 15.0 | 9.1 | 16.5 | 12.1 | 2.1 | 11.5 | 353.1 | 169.5 | 97.2 | 48.9 | 1.9 | 10.5 | 4.6 | 211,077,000 |
| 1975 | 14.8 | 8.9 | 16.1 | 11.6 | 1.3 | NA | 336.2 | 171.7 | 91.1 | 48.4 | 1.9 | 10.0 | 4.8 | 213,800,000 |
| 1976 | 14.8 | 8.9 | 15.2 | 10.9 | 1.2 | NA | 337.2 | 175.8 | 87.9 | 46.9 | 1.8 | 9.9 | 5.0 | 215,400,000 |
| 1977 | 15.4 | 8.8 | 14.1 | 9.9 | NA | NA | 331.6 | 178.4 | 84.4 | 45.5 | NA | 10.1 | 5.0 | 216,817,000 |
| *1978 | 15.3 | 8.8 | 13.6 | 9.4 | NA | NA | 333.9 | 181.6 | 79.1 | 49.5 | NA | 10.3 | 5.2 | 220,327,000 |
| 1979 | | | | | | | | | | | | | | |
| 1980 | | | | | | | | | | | | | | |

*Provisional.

Source: Monthly Vital Statistics Report, DHEW Pub. No. (PHS) 79-1120, Vol. 27, No. 13.
Current Population Reports, Series P-25, No. 601, p. 3.

ANNUAL RATES OF NATURAL INCREASE, BIRTHS, AND DEATHS: GEORGIA, 1945 TO 1978

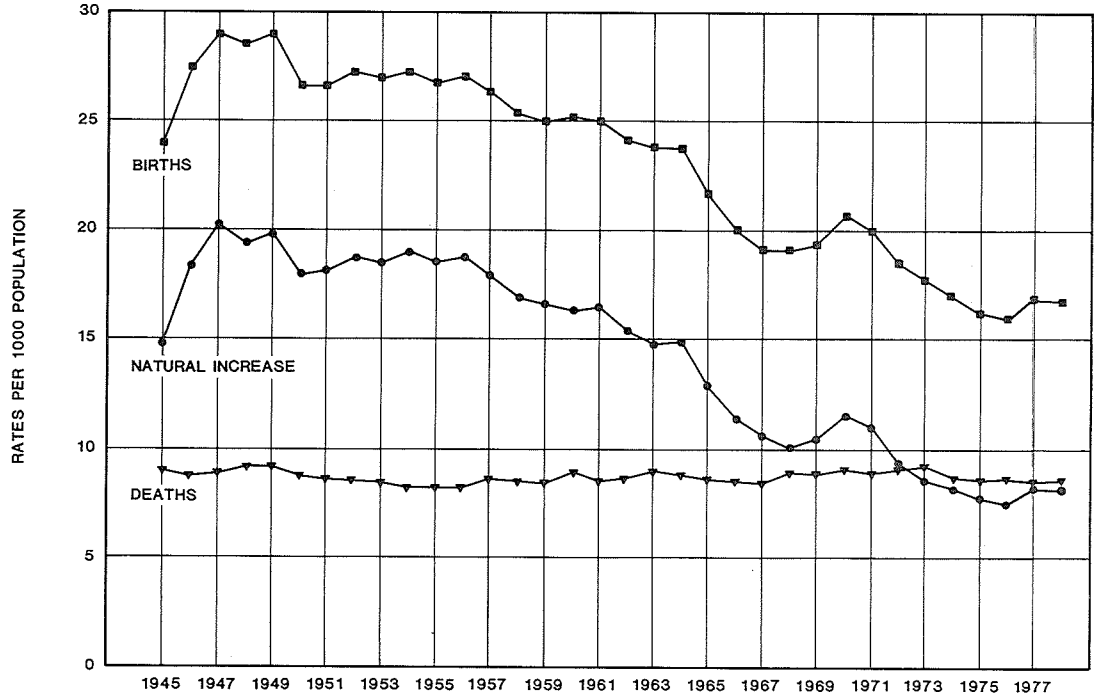

FIGURE 12

GENERAL FERTILITY RATES BY RACE: GEORGIA, 1960 TO 1978

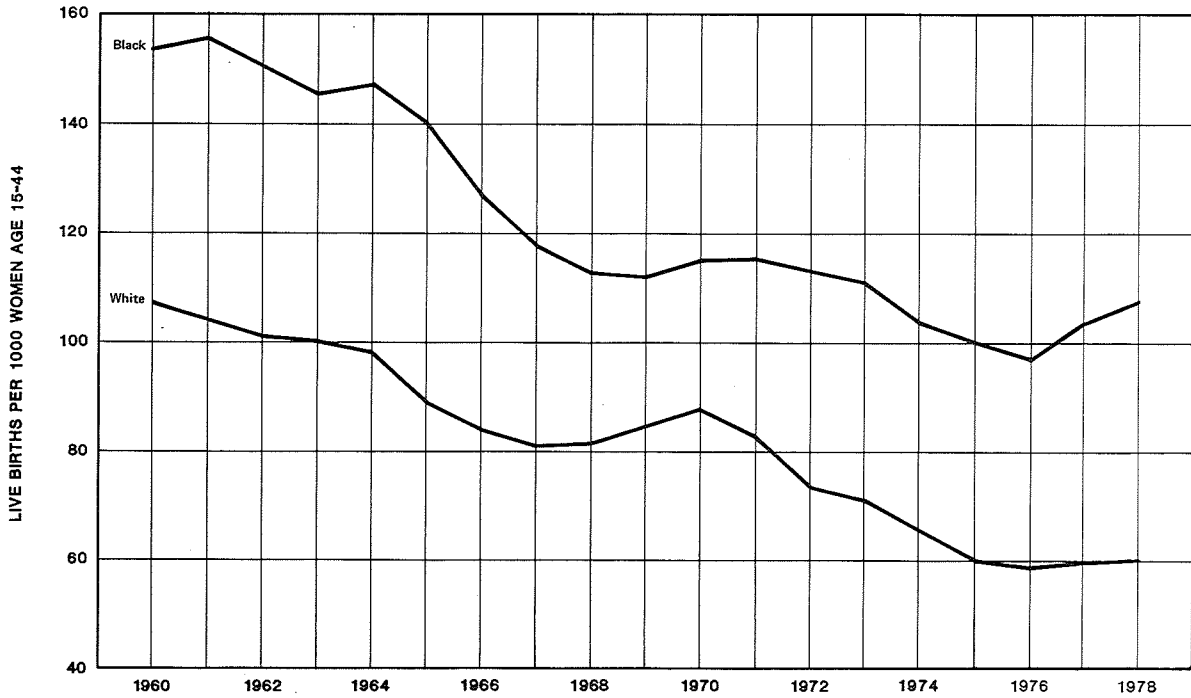

FIGURE 13



SECTION III
BIRTHS AND
FETAL DEATHS

TABLE 5. LIVE BIRTHS, NUMBER AND RATE, BY PARITY, AGE, AND RACE OF MOTHER, GEORGIA, 1978

| RACE AND PARITY | TOTAL | AGE OF MOTHER | | | | | | | | | |
|--------------------------------|--------|---------------|-------|--------|--------|--------|--------|-------|-------|-------------|---------|
| | | 14 and Under | 15-17 | 18-19 | 20-24 | 25-29 | 30-34 | 35-39 | 40-44 | 45 and Over | Unknown |
| NUMBER | | | | | | | | | | | |
| TOTAL | 84,313 | 613 | 7,553 | 10,449 | 29,242 | 22,820 | 10,420 | 2,641 | 455 | 51 | 69 |
| 0 | 32,050 | 478 | 5,420 | 6,115 | 11,759 | 6,291 | 1,648 | 272 | 26 | 8 | 33 |
| 1 | 26,947 | 24 | 1,031 | 2,744 | 10,528 | 8,631 | 3,418 | 502 | 50 | 7 | 12 |
| 2 | 12,199 | - | 115 | 589 | 4,018 | 4,305 | 2,530 | 566 | 65 | 5 | 6 |
| 3 | 4,838 | 1 | 12 | 86 | 1,179 | 1,694 | 1,344 | 451 | 64 | 2 | 5 |
| 4 | 1,781 | 1 | 3 | 16 | 274 | 630 | 522 | 265 | 63 | 4 | 3 |
| 5 and over | 1,745 | - | - | 2 | 100 | 354 | 556 | 520 | 182 | 24 | 7 |
| Unknown | 4,753 | 109 | 972 | 897 | 1,384 | 915 | 402 | 65 | 5 | 1 | 3 |
| WHITE | 53,073 | 121 | 3,357 | 5,749 | 18,368 | 15,935 | 7,563 | 1,672 | 234 | 24 | 50 |
| 0 | 22,005 | 107 | 2,729 | 3,904 | 8,636 | 5,042 | 1,326 | 210 | 18 | 3 | 30 |
| 1 | 17,761 | 2 | 341 | 1,312 | 6,601 | 6,357 | 2,735 | 367 | 32 | 6 | 8 |
| 2 | 7,085 | - | 19 | 166 | 1,881 | 2,690 | 1,875 | 410 | 38 | 2 | 4 |
| 3 | 2,510 | - | 4 | 21 | 416 | 833 | 872 | 315 | 44 | 2 | 3 |
| 4 | 726 | - | 1 | 3 | 58 | 221 | 256 | 142 | 41 | 3 | 1 |
| 5 and over | 506 | - | - | 1 | 16 | 87 | 160 | 174 | 58 | 8 | 2 |
| Unknown | 2,480 | 12 | 263 | 342 | 760 | 705 | 339 | 54 | 3 | - | 2 |
| BLACK* | 30,307 | 491 | 4,177 | 4,644 | 10,621 | 6,525 | 2,671 | 923 | 217 | 22 | 16 |
| 0 | 9,666 | 370 | 2,678 | 2,171 | 2,998 | 1,110 | 269 | 58 | 7 | 2 | 3 |
| 1 | 8,867 | 22 | 687 | 1,420 | 3,834 | 2,148 | 611 | 123 | 18 | - | 4 |
| 2 | 4,992 | - | 96 | 422 | 2,115 | 1,569 | 622 | 140 | 25 | 2 | 1 |
| 3 | 2,290 | 1 | 8 | 65 | 759 | 846 | 460 | 129 | 20 | - | 2 |
| 4 | 1,044 | 1 | 2 | 13 | 216 | 405 | 262 | 121 | 22 | 1 | 1 |
| 5 and over | 1,228 | - | - | 1 | 84 | 263 | 393 | 342 | 124 | 16 | 5 |
| Unknown | 2,220 | 97 | 706 | 552 | 615 | 184 | 54 | 10 | 1 | 1 | - |
| OTHER | 933 | 1 | 19 | 56 | 253 | 360 | 186 | 46 | 4 | 5 | 3 |
| 0 | 379 | 1 | 13 | 40 | 125 | 139 | 53 | 4 | 1 | 3 | - |
| 1 | 319 | - | 3 | 12 | 93 | 126 | 72 | 12 | - | 1 | - |
| 2 | 122 | - | - | 1 | 22 | 46 | 33 | 16 | 2 | 1 | 1 |
| 3 | 38 | - | - | - | 4 | 15 | 12 | 7 | - | - | - |
| 4 | 11 | - | - | - | - | 4 | 4 | 2 | - | - | 1 |
| 5 and over | 11 | - | - | - | - | 4 | 3 | 4 | - | - | - |
| Unknown | 53 | - | 3 | 3 | 9 | 26 | 9 | 1 | 1 | - | 1 |
| RATES PER 1,000 FEMALES | | | | | | | | | | | |
| TOTAL | 54.4 | 2.8 | 52.2 | 107.4 | 124.0 | 103.3 | 50.5 | 17.0 | 3.3 | 0.4 | |
| 0 | 20.7 | 2.2 | 37.4 | 62.9 | 49.9 | 28.5 | 8.0 | 1.8 | 0.2 | 0.1 | |
| 1 | 17.4 | 0.1 | 7.1 | 28.2 | 44.8 | 39.1 | 16.6 | 3.2 | 0.4 | 0.1 | |
| 2 | 7.9 | 0 | 0.8 | 6.1 | 17.0 | 19.5 | 12.3 | 3.7 | 0.5 | 0.0 | |
| 3 | 3.1 | 0.0 | 0.1 | 0.9 | 5.0 | 7.7 | 6.5 | 2.9 | 0.5 | 0.0 | |
| 4 | 1.2 | 0.0 | 0.0 | 0.2 | 1.2 | 2.9 | 2.5 | 1.7 | 0.5 | 0.0 | |
| 5 and over | 1.1 | 0 | 0 | 0.0 | 0.4 | 1.6 | 2.7 | 3.4 | 1.3 | 0.2 | |
| Unknown | 3.1 | 0.5 | 6.7 | 9.2 | 5.9 | 4.1 | 1.9 | 0.4 | 0.0 | 0.0 | |
| WHITE | 45.7 | 0.8 | 33.4 | 84.3 | 107.5 | 95.0 | 45.7 | 13.8 | 2.2 | 0.5 | |
| 0 | 18.9 | 0.7 | 27.1 | 57.2 | 50.5 | 30.1 | 8.0 | 1.7 | 0.2 | 0.3 | |
| 1 | 15.3 | 0.0 | 3.4 | 19.2 | 38.6 | 37.9 | 16.5 | 3.0 | 0.3 | 0.1 | |
| 2 | 6.1 | 0 | 0.2 | 2.4 | 11.0 | 16.0 | 11.3 | 3.4 | 0.4 | 0.0 | |
| 3 | 2.2 | 0 | 0.0 | 0.3 | 2.4 | 5.0 | 5.3 | 2.6 | 0.4 | 0.0 | |
| 4 | 0.6 | 0 | 0.0 | 0.0 | 0.3 | 1.3 | 1.5 | 1.2 | 0.4 | 0.0 | |
| 5 and over | 0.4 | 0 | 0 | 0.0 | 0.1 | 0.5 | 1.0 | 1.4 | 0.5 | 0.0 | |
| Unknown | 2.1 | 0.1 | 2.6 | 5.0 | 4.4 | 4.2 | 2.0 | 0.4 | 0.0 | 0.0 | |
| BLACK* | 80.4 | 7.8 | 95.0 | 161.7 | 167.4 | 129.7 | 69.8 | 28.4 | 7.2 | 0.9 | |
| 0 | 25.8 | 5.9 | 60.9 | 76.1 | 48.1 | 23.5 | 7.9 | 1.8 | 0.3 | 0.2 | |
| 1 | 23.6 | 0.3 | 15.6 | 49.3 | 60.5 | 42.9 | 16.7 | 4.0 | 0.6 | 0.0 | |
| 2 | 13.2 | 0 | 2.2 | 14.6 | 32.9 | 30.4 | 16.0 | 4.6 | 0.9 | 0.1 | |
| 3 | 6.1 | 0.0 | 0.2 | 2.2 | 11.7 | 16.2 | 11.5 | 4.0 | 0.7 | 0 | |
| 4 | 2.7 | 0.0 | 0.0 | 0.4 | 3.3 | 7.7 | 6.5 | 3.6 | 0.7 | 0.0 | |
| 5 and over | 3.2 | 0 | 0 | 0.0 | 1.3 | 5.0 | 9.7 | 10.1 | 4.1 | 0.6 | |
| Unknown | 5.8 | 1.5 | 16.1 | 19.1 | 9.6 | 4.0 | 1.5 | 0.3 | 0.1 | 0.0 | |

*The black population of Georgia includes 0.93% other races. The combined black and other population was used in calculating the rates.

Note: The number of females aged 10-49 was used to calculate rates in the "Total" column; females aged 10-14 to calculate rates in the "14 and Under" column; and females aged 45-49 to calculate rates in the "45 and Over" column.

TABLE 6. LIVE BIRTHS TO UNWED MOTHERS, NUMBER AND RATE, BY PARITY, AGE, AND RACE OF MOTHER, GEORGIA, 1978

| RACE AND PARITY | TOTAL | AGE OF MOTHER | | | | | | | | | |
|-----------------------------------|--------|---------------|-------|--------|-------|-------|-------|-------|--------|-------------|---------|
| | | 14 and Under | 15-17 | 18-19 | 20-24 | 25-29 | 30-34 | 35-39 | 40-44 | 45 and Over | Unknown |
| <i>NUMBER</i> | | | | | | | | | | | |
| TOTAL | 12,353 | 416 | 3,033 | 2,711 | 3,927 | 1,522 | 498 | 180 | 48 | 7 | 11 |
| 0 | 5,502 | 327 | 2,108 | 1,491 | 1,247 | 256 | 52 | 14 | 2 | 1 | 4 |
| 1 | 2,914 | 15 | 382 | 682 | 1,314 | 404 | 94 | 22 | - | - | 1 |
| 2 | 1,424 | - | 35 | 174 | 687 | 383 | 108 | 26 | 8 | 2 | 1 |
| 3 | 660 | - | 2 | 20 | 279 | 229 | 97 | 30 | 2 | - | 1 |
| 4 | 271 | - | - | 7 | 65 | 120 | 52 | 22 | 4 | - | 1 |
| 5 and over | 266 | - | - | 1 | 31 | 55 | 81 | 62 | 31 | 3 | 2 |
| Unknown | 1,316 | 74 | 506 | 336 | 304 | 75 | 14 | 4 | 1 | 1 | 1 |
| WHITE | 2,369 | 50 | 641 | 624 | 689 | 237 | 90 | 30 | 4 | - | 4 |
| 0 | 1,439 | 44 | 509 | 453 | 334 | 70 | 18 | 7 | 1 | - | 3 |
| 1 | 371 | - | 32 | 69 | 197 | 53 | 16 | 4 | - | - | - |
| 2 | 163 | - | 3 | 13 | 69 | 52 | 22 | 4 | - | - | - |
| 3 | 74 | - | - | 1 | 18 | 30 | 18 | 6 | 1 | - | - |
| 4 | 26 | - | - | - | 6 | 11 | 6 | 3 | - | - | - |
| 5 and over | 21 | - | - | - | 3 | 4 | 8 | 4 | 2 | - | - |
| Unknown | 275 | 6 | 97 | 88 | 62 | 17 | 2 | 2 | - | - | 1 |
| BLACK* | 9,952 | 366 | 2,384 | 2,083 | 3,229 | 1,277 | 407 | 149 | 44 | 6 | 7 |
| 0 | 4,046 | 283 | 1,593 | 1,035 | 909 | 184 | 33 | 7 | 1 | - | 1 |
| 1 | 2,539 | 15 | 350 | 612 | 1,114 | 351 | 78 | 18 | - | 2 | 1 |
| 2 | 1,257 | - | 32 | 161 | 617 | 328 | 86 | 22 | 8 | - | 1 |
| 3 | 585 | - | 2 | 19 | 261 | 199 | 79 | 23 | 1 | - | 1 |
| 4 | 245 | - | - | 7 | 59 | 109 | 46 | 19 | 4 | - | 1 |
| 5 and over | 245 | - | - | 1 | 28 | 51 | 73 | 58 | 29 | 3 | 2 |
| Unknown | 1,035 | 68 | 407 | 248 | 241 | 55 | 12 | 2 | 1 | 1 | - |
| OTHER* | 32 | - | 8 | 4 | 9 | 8 | 1 | 1 | - | 1 | - |
| 0 | 17 | - | 6 | 3 | 4 | 2 | 1 | - | - | 1 | - |
| 1 | 4 | - | - | 1 | 3 | - | - | - | - | - | - |
| 2 | 4 | - | - | - | 1 | 3 | - | - | - | - | - |
| 3 | 1 | - | - | - | - | - | - | 1 | - | - | - |
| 4 | - | - | - | - | - | - | - | - | - | - | - |
| 5 and over | - | - | - | - | - | - | - | - | - | - | - |
| Unknown | 6 | - | 2 | - | 1 | 3 | - | - | - | - | - |
| <i>RATE PER 1,000 LIVE BIRTHS</i> | | | | | | | | | | | |
| TOTAL | 146.5 | 678.6 | 401.6 | 259.5 | 134.3 | 66.7 | 47.8 | 68.2 | 105.2 | 137.3 | 159.4 |
| 0 | 171.7 | 684.1 | 388.9 | 243.8 | 106.1 | 40.7 | 31.6 | 51.5 | 76.9 | 125.0 | 121.1 |
| 1 | 108.1 | 625.0 | 370.5 | 248.5 | 124.8 | 46.8 | 27.5 | 43.8 | 0 | 0 | 83.3 |
| 2 | 116.7 | ... | 304.4 | 295.4 | 171.0 | 89.0 | 42.7 | 45.9 | 123.1 | 500.0 | 166.7 |
| 3 | 136.4 | 0 | 166.7 | 232.6 | 236.6 | 135.2 | 72.2 | 66.5 | 31.3 | 0 | 200.0 |
| 4 | 152.2 | 0 | 0 | 437.5 | 237.2 | 190.5 | 99.7 | 83.0 | 63.5 | 0 | 333.3 |
| 5 and over | 152.4 | ... | ... | 500.0 | 310.0 | 155.4 | 145.7 | 119.2 | 170.3 | 125.0 | 285.7 |
| Unknown | 276.9 | 678.9 | 520.6 | 374.6 | 219.7 | 82.0 | 34.8 | 61.5 | 200.0 | 1000.0 | 333.3 |
| WHITE | 44.6 | 413.2 | 190.9 | 108.5 | 37.5 | 14.9 | 11.9 | 17.9 | 17.1 | 0 | 80.0 |
| 0 | 65.4 | 411.2 | 186.5 | 116.0 | 38.7 | 13.9 | 13.6 | 33.3 | 55.6 | 0 | 100.0 |
| 1 | 20.9 | 0 | 93.8 | 52.6 | 29.8 | 19.7 | 5.9 | 10.9 | 0 | 0 | 0 |
| 2 | 23.0 | ... | 157.9 | 78.3 | 36.7 | 62.4 | 11.7 | 9.8 | 0 | 0 | 0 |
| 3 | 29.5 | ... | 0 | 47.6 | 43.3 | 36.0 | 20.6 | 19.1 | 22.7 | 0 | 0 |
| 4 | 35.8 | ... | 0 | 0 | 103.5 | 49.8 | 23.4 | 21.1 | 0 | 0 | 0 |
| 5 and over | 41.5 | ... | ... | 0 | 187.5 | 46.0 | 50.0 | 23.0 | 34.5 | 0 | 0 |
| Unknown | 110.9 | 500.0 | 368.8 | 257.3 | 81.6 | 24.1 | 5.9 | 37.0 | 0 | 0 | 50.0 |
| BLACK* | 319.6 | 743.9 | 570.1 | 444.0 | 297.8 | 186.6 | 142.8 | 154.8 | 199.1 | 259.3 | 368.4 |
| 0 | 404.5 | 762.8 | 594.2 | 469.5 | 292.4 | 148.9 | 105.6 | 112.9 | 125.0 | 200.0 | 333.3 |
| 1 | 276.8 | 681.8 | 507.3 | 428.1 | 284.4 | 154.4 | 114.2 | 133.3 | 0 | 1000.0 | 250.0 |
| 2 | 246.6 | ... | 333.3 | 380.6 | 289.2 | 205.0 | 131.3 | 141.0 | 296.3 | 0 | 500.0 |
| 3 | 251.7 | 0 | 250.0 | 292.3 | 342.1 | 231.1 | 167.4 | 176.5 | 50.0 | 0 | 500.0 |
| 4 | 232.2 | 0 | 0 | 538.5 | 273.2 | 266.5 | 172.9 | 154.5 | 181.8 | 0 | 500.0 |
| 5 and over | 235.8 | ... | ... | 1000.0 | 141.7 | 191.0 | 184.3 | 167.6 | 233.9 | 187.5 | 400.0 |
| Unknown | 458.0 | 701.0 | 576.9 | 446.9 | 386.2 | 276.2 | 190.5 | 181.8 | 1000.0 | 1000.0 | 0 |

*The number of births to "Black" and "Other" women were combined to calculate rates.

TABLE 7. INDUCED ABORTIONS BY RACE, LENGTH OF GESTATION, AND MOTHERS AGE, GEORGIA, 1978

| MOTHER'S AGE | RACE | NUMBER | | | | | | | RATE PER 1,000 LIVE BIRTHS AND FETAL DEATHS | | | | | | |
|-----------------|--------|---------------------|---------------|------------|-------------|-------------|------------------|---------|---|---------------|------------|-------------|-------------|------------------|---------|
| | | LENGTH OF GESTATION | | | | | | | Total | Under 6 Weeks | 6-12 Weeks | 13-19 Weeks | 20-27 Weeks | 28 Weeks or More | Unknown |
| | | Total | Under 6 Weeks | 6-12 Weeks | 13-19 Weeks | 20-27 Weeks | 28 Weeks or More | Unknown | | | | | | | |
| TOTAL, ALL AGES | Total* | 30,338 | 1,195 | 26,612 | 1,819 | 642 | 37 | 33 | 264.6 | 10.4 | 232.1 | 15.9 | 5.6 | 0.3 | 0.3 |
| | White | 19,076 | 776 | 16,782 | 1,106 | 370 | 23 | 19 | 264.4 | 10.8 | 232.6 | 15.3 | 5.1 | 0.3 | 0.3 |
| | Black | 10,578 | 393 | 9,210 | 686 | 263 | 14 | 12 | 258.7 | 9.6 | 225.3 | 16.8 | 6.4 | 0.3 | 0.3 |
| | Other | 439 | 15 | 401 | 18 | 4 | 0 | 1 | 332.8 | 11.4 | 304.0 | 13.6 | 3.0 | 0 | 0.8 |
| 14 and under | Total | 494 | 14 | 368 | 81 | 28 | 1 | 2 | 445.4 | 12.6 | 331.8 | 73.0 | 25.2 | 0.9 | 1.8 |
| | White | 197 | 9 | 146 | 33 | 8 | 0 | 1 | 617.6 | 28.2 | 457.7 | 103.4 | 25.1 | 0 | 3.1 |
| | Black | 295 | 5 | 221 | 47 | 20 | 1 | 1 | 374.8 | 6.4 | 280.8 | 59.7 | 25.4 | 1.3 | 1.3 |
| | Other | 1 | 0 | 0 | 1 | 0 | 0 | 0 | 500.0 | 0 | 0 | 500.0 | 0 | 0 | 0 |
| 15-17 | Total | 3,631 | 110 | 2,954 | 385 | 174 | 6 | 2 | 324.7 | 9.8 | 264.1 | 34.4 | 15.6 | 0.5 | 0.2 |
| | White | 2,427 | 77 | 1,987 | 253 | 105 | 3 | 2 | 419.6 | 13.3 | 343.5 | 43.7 | 18.2 | 0.5 | 0.3 |
| | Black | 1,171 | 33 | 937 | 131 | 67 | 3 | 0 | 219.0 | 6.2 | 175.2 | 24.5 | 12.5 | 0.6 | 0 |
| | Other | 8 | 0 | 8 | 0 | 0 | 0 | 0 | 333.3 | 0 | 333.3 | 0 | 0 | 0 | 0 |
| 18-19 | Total | 5,224 | 202 | 4,524 | 350 | 137 | 6 | 5 | 333.3 | 12.9 | 288.6 | 22.3 | 8.7 | 0.4 | 0.3 |
| | White | 3,747 | 159 | 3,252 | 254 | 75 | 5 | 2 | 394.6 | 16.7 | 342.5 | 26.7 | 7.9 | 0.5 | 0.2 |
| | Black | 1,401 | 42 | 1,198 | 95 | 62 | 1 | 3 | 231.8 | 6.9 | 198.2 | 15.7 | 10.3 | 0.2 | 0.5 |
| | Other | 38 | 0 | 38 | 0 | 0 | 0 | 0 | 436.8 | 0 | 436.8 | 0 | 0 | 0 | 0 |
| 20-24 | Total | 10,185 | 399 | 9,063 | 534 | 172 | 8 | 9 | 258.3 | 10.1 | 229.9 | 13.5 | 4.4 | 0.2 | 0.2 |
| | White | 6,357 | 252 | 5,666 | 322 | 109 | 4 | 4 | 257.1 | 10.2 | 229.2 | 13.0 | 4.4 | 0.2 | 0.2 |
| | Black | 3,628 | 137 | 3,220 | 203 | 60 | 4 | 4 | 254.6 | 9.6 | 226.0 | 14.2 | 4.2 | 0.3 | 0.3 |
| | Other | 117 | 4 | 106 | 4 | 2 | 0 | 1 | 329.6 | 11.3 | 298.6 | 11.3 | 5.6 | 0 | 2.8 |
| 25-29 | Total | 6,048 | 263 | 5,449 | 254 | 67 | 10 | 5 | 209.5 | 9.1 | 188.8 | 8.8 | 2.3 | 0.3 | 0.2 |
| | White | 3,472 | 157 | 3,133 | 132 | 40 | 7 | 3 | 178.9 | 8.1 | 161.4 | 6.8 | 2.1 | 0.4 | 0.2 |
| | Black | 2,390 | 96 | 2,148 | 116 | 25 | 3 | 2 | 268.1 | 10.8 | 240.9 | 13.0 | 2.8 | 0.3 | 0.2 |
| | Other | 141 | 8 | 128 | 5 | 0 | 0 | 0 | 289.5 | 16.4 | 262.8 | 10.3 | 0 | 0 | 0 |
| 30-34 | Total | 2,994 | 120 | 2,710 | 123 | 37 | 3 | 1 | 223.2 | 8.9 | 202.0 | 9.2 | 2.8 | 0.2 | 0.1 |
| | White | 1,808 | 68 | 1,656 | 60 | 20 | 3 | 1 | 192.9 | 7.3 | 176.7 | 6.4 | 2.1 | 0.3 | 0.1 |
| | Black | 1,068 | 49 | 944 | 59 | 16 | 0 | 0 | 285.6 | 13.1 | 252.5 | 15.8 | 4.3 | 0 | 0 |
| | Other | 90 | 2 | 84 | 3 | 1 | 0 | 0 | 328.5 | 7.3 | 306.6 | 10.9 | 3.6 | 0 | 0 |
| 35-39 | Total | 1,249 | 59 | 1,096 | 66 | 21 | 3 | 4 | 321.1 | 15.2 | 281.7 | 17.0 | 5.4 | 0.8 | 1.0 |
| | White | 742 | 34 | 656 | 36 | 12 | 1 | 3 | 307.4 | 14.1 | 271.7 | 14.9 | 5.0 | 0.4 | 1.2 |
| | Black | 466 | 24 | 406 | 25 | 8 | 2 | 1 | 335.5 | 17.3 | 292.3 | 18.0 | 5.8 | 1.4 | 0.7 |
| | Other | 35 | 1 | 28 | 5 | 1 | 0 | 0 | 454.5 | 13.0 | 363.6 | 64.9 | 13.0 | 0 | 0 |
| 40-44 | Total | 383 | 19 | 340 | 19 | 5 | 0 | 0 | 457.0 | 22.7 | 405.7 | 22.7 | 6.0 | 0 | 0 |
| | White | 247 | 12 | 222 | 12 | 1 | 0 | 0 | 513.5 | 24.9 | 461.5 | 24.9 | 2.1 | 0 | 0 |
| | Black | 126 | 7 | 108 | 7 | 4 | 0 | 0 | 367.3 | 20.4 | 314.9 | 20.4 | 11.7 | 0 | 0 |
| | Other | 5 | 0 | 5 | 0 | 0 | 0 | 0 | 555.6 | 0 | 555.6 | 0 | 0 | 0 | 0 |
| 45 and over | Total | 39 | 4 | 30 | 4 | 1 | 0 | 0 | 500.0 | 51.3 | 384.6 | 51.3 | 12.8 | 0 | 0 |
| | White | 23 | 4 | 17 | 2 | 0 | 0 | 0 | 534.9 | 93.0 | 395.3 | 46.5 | 0 | 0 | 0 |
| | Black | 13 | 0 | 10 | 2 | 1 | 0 | 0 | 406.3 | 0 | 312.5 | 62.5 | 31.3 | 0 | 0 |
| | Other | 2 | 0 | 2 | 0 | 0 | 0 | 0 | 1,000.0 | 0 | 1,000.0 | 0 | 0 | 0 | 0 |
| Unknown | Total | 91 | 5 | 78 | 3 | 0 | 0 | 5 | | | | | | | |
| | White | 56 | 4 | 47 | 2 | 0 | 0 | 3 | | | | | | | |
| | Black | 20 | 0 | 18 | 1 | 0 | 0 | 1 | | | | | | | |
| | Other | 2 | 0 | 2 | 0 | 0 | 0 | 0 | | | | | | | |

*Includes 245 unknown race.

TABLE 8. SPONTANEOUS ABORTIONS AND STILLBIRTHS BY RACE, LENGTH OF GESTATION, AND MOTHERS AGE, GEORGIA, 1978

| MOTHER'S AGE | RACE | NUMBER | | | | | | | RATE PER 1,000 LIVE BIRTHS AND FETAL DEATHS | | | | | | |
|-----------------|--------|---------------------|---------------|------------|-------------|-------------|------------------|---------|---|---------------|------------|-------------|-------------|------------------|---------|
| | | LENGTH OF GESTATION | | | | | | | Total | Under 6 Weeks | 6-12 Weeks | 13-19 Weeks | 20-27 Weeks | 28 Weeks or More | Unknown |
| | | Total | Under 6 Weeks | 6-12 Weeks | 13-19 Weeks | 20-27 Weeks | 28 Weeks or More | Unknown | | | | | | | |
| TOTAL, ALL AGES | Total* | 5,019 | 219 | 3,011 | 739 | 470 | 313 | 267 | 56.2 | 2.5 | 33.7 | 8.3 | 5.3 | 3.5 | 3.0 |
| | White | 3,086 | 126 | 2,023 | 406 | 226 | 151 | 154 | 55.0 | 2.2 | 36.0 | 7.2 | 4.0 | 2.7 | 2.7 |
| | Black | 1,863 | 87 | 938 | 327 | 242 | 162 | 107 | 57.9 | 2.7 | 29.2 | 10.2 | 7.5 | 5.0 | 3.3 |
| | Other | 23 | 2 | 16 | 1 | 1 | - | 3 | 25.5 | 2.2 | 17.7 | 1.1 | 1.1 | 0 | 3.3 |
| 14 and under | Total | 41 | 2 | 22 | 7 | 6 | 2 | 2 | 62.5 | 3.0 | 33.5 | 10.7 | 9.1 | 3.0 | 3.0 |
| | White | 9 | 1 | 7 | - | - | 1 | - | 68.7 | 7.6 | 53.4 | 0 | 0 | 7.6 | 0 |
| | Black | 32 | 1 | 15 | 7 | 6 | 1 | 2 | 61.1 | 1.9 | 28.6 | 13.4 | 11.5 | 1.9 | 3.8 |
| | Other | - | - | - | - | - | - | - | 0 | 0 | 0 | 0 | 0 | 0 | 0 |
| 15-17 | Total | 378 | 10 | 203 | 65 | 50 | 36 | 14 | 47.7 | 1.3 | 25.6 | 8.2 | 6.3 | 4.5 | 1.8 |
| | White | 182 | 4 | 120 | 24 | 15 | 13 | 6 | 51.4 | 1.1 | 33.9 | 6.8 | 4.2 | 3.7 | 1.7 |
| | Black | 194 | 6 | 82 | 41 | 34 | 23 | 8 | 44.4 | 1.4 | 18.8 | 9.4 | 7.8 | 5.3 | 1.8 |
| | Other | - | - | - | - | - | - | - | 0 | 0 | 0 | 0 | 0 | 0 | 0 |
| 18-19 | Total | 499 | 21 | 288 | 77 | 53 | 32 | 28 | 45.6 | 1.9 | 26.3 | 7.0 | 4.8 | 2.9 | 2.6 |
| | White | 308 | 11 | 210 | 34 | 19 | 18 | 16 | 50.9 | 1.8 | 34.7 | 5.6 | 3.1 | 3.0 | 2.6 |
| | Black | 189 | 10 | 76 | 43 | 34 | 14 | 12 | 39.1 | 2.1 | 15.7 | 8.9 | 7.0 | 2.9 | 2.5 |
| | Other | 1 | - | 1 | - | - | - | - | 20.0 | 0 | 20.0 | 0 | 0 | 0 | 0 |
| 20-24 | Total | 1,568 | 69 | 928 | 239 | 158 | 91 | 83 | 50.9 | 2.2 | 30.1 | 7.8 | 5.1 | 3.0 | 2.7 |
| | White | 962 | 39 | 616 | 134 | 76 | 49 | 48 | 49.8 | 2.0 | 31.9 | 6.9 | 3.9 | 2.5 | 2.5 |
| | Black | 587 | 30 | 296 | 103 | 82 | 42 | 34 | 52.4 | 2.7 | 26.4 | 9.2 | 7.3 | 3.7 | 3.0 |
| | Other | 4 | - | 3 | - | - | - | 1 | 16.5 | 0 | 12.4 | 0 | 0 | 0 | 4.1 |
| 25-29 | Total | 1,381 | 69 | 867 | 197 | 112 | 79 | 57 | 57.1 | 2.9 | 35.8 | 8.1 | 4.6 | 3.3 | 2.4 |
| | White | 893 | 43 | 597 | 118 | 63 | 35 | 37 | 53.1 | 2.6 | 35.5 | 7.0 | 3.7 | 2.1 | 2.2 |
| | Black | 474 | 24 | 259 | 79 | 48 | 44 | 20 | 67.7 | 3.4 | 37.0 | 11.3 | 6.9 | 6.3 | 2.9 |
| | Other | 7 | 1 | 5 | - | 1 | - | - | 19.8 | 2.8 | 14.2 | 0 | 2.8 | 0 | 0 |
| 30-34 | Total | 678 | 27 | 433 | 90 | 60 | 34 | 34 | 61.1 | 2.4 | 39.0 | 8.1 | 5.4 | 3.1 | 3.1 |
| | White | 451 | 18 | 304 | 57 | 35 | 15 | 22 | 56.3 | 2.2 | 37.9 | 7.1 | 4.4 | 1.9 | 2.7 |
| | Black | 221 | 9 | 124 | 32 | 25 | 19 | 12 | 76.4 | 3.1 | 42.9 | 11.1 | 8.6 | 6.6 | 4.1 |
| | Other | 4 | - | 3 | 1 | - | - | - | 21.3 | 0 | 16.0 | 5.3 | 0 | 0 | 0 |
| 35-39 | Total | 278 | 16 | 158 | 39 | 23 | 21 | 21 | 95.2 | 5.5 | 54.1 | 13.4 | 7.9 | 7.2 | 7.2 |
| | White | 175 | 9 | 100 | 29 | 15 | 11 | 11 | 94.7 | 4.9 | 54.1 | 15.7 | 8.1 | 6.0 | 6.0 |
| | Black | 100 | 6 | 57 | 10 | 8 | 10 | 9 | 97.8 | 5.9 | 55.7 | 9.8 | 7.8 | 9.8 | 8.8 |
| | Other | 2 | 1 | 1 | - | - | - | - | 45.5 | 22.7 | 22.7 | 0 | 0 | 0 | 0 |
| 40-44 | Total | 93 | 2 | 58 | 8 | 4 | 10 | 11 | 169.7 | 3.6 | 105.8 | 14.6 | 7.3 | 18.2 | 20.1 |
| | White | 55 | 1 | 40 | 3 | 1 | 5 | 5 | 190.3 | 3.5 | 138.4 | 10.4 | 3.5 | 17.3 | 17.3 |
| | Black | 35 | 1 | 16 | 5 | 3 | 5 | 5 | 138.9 | 4.0 | 63.5 | 19.8 | 11.9 | 19.8 | 19.8 |
| | Other | 2 | - | 1 | - | - | - | 1 | 333.3 | 0 | 166.7 | 0 | 0 | 0 | 166.7 |
| 45 and over | Total | 10 | - | 5 | 3 | - | - | 2 | 204.1 | 0 | 102.0 | 61.2 | 0 | 0 | 40.8 |
| | White | 6 | - | 3 | 2 | - | - | 1 | 230.8 | 0 | 115.4 | 76.9 | 0 | 0 | 38.5 |
| | Black | 4 | - | 2 | 1 | - | - | 1 | 173.9 | 0 | 87.0 | 43.5 | 0 | 0 | 43.5 |
| | Other | - | - | - | - | - | - | - | 0 | 0 | 0 | 0 | 0 | 0 | |
| Unknown | Total | 93 | 3 | 49 | 14 | 4 | 8 | 15 | | | | | | | |
| | White | 45 | - | 26 | 5 | 2 | 4 | 8 | | | | | | | |
| | Black | 27 | - | 11 | 6 | 2 | 4 | 4 | | | | | | | |
| | Other | 3 | - | 2 | - | - | - | 1 | | | | | | | |

*Race will not add back to totals because of unknown race on 47 records.



SECTION IV

***INFANT AND
MATERNAL MORTALITY***

TABLE 9. MATERNAL DEATHS, NUMBER AND RATIO PER 10,000 LIVE BIRTHS, BY CAUSE AND RACE, GEORGIA, 1978

| CAUSE OF DEATH (8th Rev., International Class. of Diseases Code) | RACE | NUMBER | | | | | | RATIO PER 10,000 LIVE BIRTHS | | | | | |
|--|--------|--------|-------|-------|-------|-------|-------|------------------------------|-------|-------|-------|-------|-------|
| | | Total | 15-19 | 20-24 | 25-29 | 30-34 | 35-39 | Total | 15-19 | 20-24 | 25-29 | 30-34 | 35-39 |
| TOTAL, ALL CAUSES (630-678) | Total | 13 | 1 | 2 | 9 | - | 1 | 1.6 | 0.6 | 0.7 | 3.9 | 0 | 3.8 |
| | White | 4 | - | 1 | 2 | - | 1 | 0.8 | 0 | 0.5 | 1.3 | 0 | 6.0 |
| | Black* | 9 | 1 | 1 | 7 | - | - | 3.0 | 1.1 | 0.9 | 10.2 | 0 | 0 |
| Ectopic pregnancy (631) | Total | 1 | - | - | 1 | - | - | 0.1 | 0 | 0 | 0.4 | 0 | 0 |
| | White | - | - | - | - | - | - | 0 | 0 | 0 | 0 | 0 | 0 |
| | Black | 1 | - | - | 1 | - | - | 0.3 | 0 | 0 | 1.5 | 0 | 0 |
| Toxemia (637-639) | Total | 3 | - | - | 3 | - | - | 0.4 | 0 | 0 | 1.3 | 0 | 0 |
| | White | 1 | - | - | 1 | - | - | 0.2 | 0 | 0 | 0.6 | 0 | 0 |
| | Black | 2 | - | - | 2 | - | - | 0.7 | 0 | 0 | 2.9 | 0 | 0 |
| Infections (670-672) | Total | - | - | - | - | - | - | 0 | 0 | 0 | 0 | 0 | 0 |
| | White | - | - | - | - | - | - | 0 | 0 | 0 | 0 | 0 | 0 |
| | Black | - | - | - | - | - | - | 0 | 0 | 0 | 0 | 0 | 0 |
| Embolism, pulmonary (673) | Total | 3 | - | - | 3 | - | - | 0.4 | 0 | 0 | 1.3 | 0 | 0 |
| | White | - | - | - | - | - | - | 0 | 0 | 0 | 0 | 0 | 0 |
| | Black | 3 | - | - | 3 | - | - | 1.0 | 0 | 0 | 4.4 | 0 | 0 |
| Other diseases and conditions during preg- nancy or puerperium (634-636, 674-678) | Total | 2 | 1 | 1 | - | - | - | 0.2 | 0.6 | 0.3 | 0 | 0 | 0 |
| | White | 1 | - | 1 | - | - | - | 0.2 | 0 | 0.5 | 0 | 0 | 0 |
| | Black | 1 | 1 | - | - | - | - | 0.3 | 1.1 | 0 | 0 | 0 | 0 |
| Other accidents or specified conditions during childbirth (651, 652, 653, 656, 661) | Total | 4 | - | 1 | 2 | - | 1 | 0.5 | 0 | 0.3 | 0.9 | 0 | 3.8 |
| | White | 2 | - | - | 1 | - | 1 | 0.4 | 0 | 0 | 0.6 | 0 | 6.0 |
| | Black | 2 | - | 1 | 1 | - | - | 0.7 | 0 | 0.9 | 1.5 | 0 | 0 |

*The black population of Georgia includes 0.93% other races.

TABLE 10. INFANT DEATHS, NUMBER AND RATE PER 1000 LIVE BIRTHS, BY RACE, SEX, AND AGE, GEORGIA, 1978

| RACE AND SEX | NUMBER | | | | | | RATE PER 1,000 LIVE BIRTHS | | | | | |
|--------------------|-----------------|---------------|----------------|-------------|--------------|-------------------------|----------------------------|---------------|----------------|-------------|--------------|-------------------------|
| | UNDER 1 YEAR | UNDER 28 DAYS | | | | 28 DAYS to 1 YEAR | UNDER 1 YEAR | UNDER 28 DAYS | | | | 28 DAYS to 1 YEAR |
| | | Total | Under 1 Day | 1-6 Days | 7-27 Days | | | Total | Under 1 Day | 1-6 Days | 7-27 Days | |
| TOTAL | 1,302 | 860 | 484 | 227 | 149 | 442 | 15.4 | 10.2 | 5.7 | 2.7 | 1.8 | 5.2 |
| Male | 738 | 484 | 272 | 130 | 82 | 254 | 17.0 | 11.2 | 6.3 | 3.0 | 1.9 | 5.9 |
| Female | 564 | 376 | 212 | 97 | 67 | 188 | 13.8 | 9.2 | 5.2 | 2.4 | 1.6 | 4.6 |
| WHITE | 628 | 434 | 225 | 135 | 74 | 194 | 11.9 | 8.2 | 4.3 | 2.6 | 1.4 | 3.7 |
| Male | 356 | 233 | 121 | 75 | 37 | 123 | 13.0 | 8.3 | 4.4 | 2.7 | 1.4 | 4.5 |
| Female | 272 | 201 | 104 | 60 | 37 | 71 | 10.7 | 7.9 | 4.1 | 2.4 | 1.5 | 2.8 |
| BLACK* | 674 | 426 | 259 | 92 | 75 | 248 | 21.3 | 13.5 | 8.2 | 2.9 | 2.4 | 7.9 |
| Male | 382 | 251 | 151 | 55 | 45 | 131 | 23.8 | 15.6 | 9.4 | 3.4 | 2.8 | 8.2 |
| Female | 292 | 175 | 108 | 37 | 30 | 117 | 18.8 | 11.3 | 7.0 | 2.4 | 1.9 | 7.5 |

*The black population of Georgia includes 0.93% other races.

TABLE 11. INFANT DEATHS, NUMBER AND RATE, BY AGE AND SELECTED CAUSES, GEORGIA, 1978

| CAUSE OF DEATH (Eighth Revision, International Classification of Diseases Code) | NUMBER | | | | | | PERCENTAGE DISTRIBUTION | | | | | |
|--|--------------------------|---------------|----------------|-------------|--------------|-------------------------|--------------------------|---------------|----------------|-------------|--------------|-------------------------|
| | TOTAL UNDER 1 YEAR | UNDER 28 DAYS | | | | 28 DAYS to 1 YEAR | TOTAL UNDER 1 YEAR | UNDER 28 DAYS | | | | 28 DAYS to 1 YEAR |
| | | Total | Under 1 Day | 1-6 Days | 7-27 Days | | | Total | Under 1 Day | 1-6 Days | 7-27 Days | |
| TOTAL, ALL CAUSES | 1,302 | 860 | 484 | 227 | 149 | 442 | 100.0 | 66.1 | 37.2 | 17.4 | 11.4 | 34.0 |
| Infective and parasitic diseases (000-136) | 80 | 48 | 13 | 16 | 19 | 32 | 6.1 | 3.7 | 1.0 | 1.2 | 1.5 | 2.5 |
| Nutritional deficiencies (260-269) | 2 | - | - | - | - | 2 | 0.2 | 0 | 0 | 0 | 0 | 0.2 |
| Congenital disorders of metabolism (270-273) | 6 | 1 | - | - | 1 | 5 | 0.5 | 0.1 | 0 | 0 | 0.1 | 0.4 |
| Meningitis (320) | 14 | 4 | - | 1 | 3 | 10 | 1.1 | 0.3 | 0 | 0.1 | 0.2 | 0.8 |
| Influenza and pneumonia (470-486) | 75 | 18 | 3 | 6 | 9 | 57 | 5.8 | 1.4 | 0.2 | 0.5 | 0.7 | 4.4 |
| Other diseases of respiratory system (460-466, 490-519) | 16 | 5 | 2 | - | 3 | 11 | 1.2 | 0.4 | 0.2 | 0 | 0.2 | 0.8 |
| Congenital anomalies (740-759) | 199 | 131 | 59 | 40 | 32 | 68 | 15.3 | 10.1 | 4.5 | 3.1 | 2.5 | 5.2 |
| Spina bifida (741) | 7 | 3 | - | 2 | 1 | 4 | 0.5 | 0.2 | 0 | 0.2 | 0.1 | 0.3 |
| Heart (746) | 60 | 34 | 7 | 13 | 14 | 26 | 4.6 | 2.6 | 0.5 | 1.0 | 1.1 | 2.0 |
| Circulatory system (747) | 20 | 16 | 3 | 7 | 6 | 4 | 1.5 | 1.2 | 0.2 | 0.5 | 0.1 | 0.3 |
| Respiratory system (748) | 20 | 13 | 9 | 3 | 1 | 7 | 1.5 | 1.0 | 0.7 | 0.2 | 0.1 | 0.5 |
| Digestive system (750-751) | 10 | 4 | - | 1 | 3 | 6 | 0.8 | 0.3 | 0 | 0.1 | 0.2 | 0.5 |
| Conditions of mother and difficult labor (760-769) | 73 | 71 | 61 | 8 | 2 | 2 | 5.6 | 5.5 | 4.7 | 0.6 | 0.2 | 0.2 |
| Conditions of placenta and umbilical cord (770-771) | 17 | 17 | 15 | 2 | - | - | 1.3 | 1.3 | 1.2 | 0.2 | 0 | 0 |
| Anoxic and hypoxic conditions (776) | 304 | 292 | 158 | 96 | 38 | 12 | 23.4 | 22.4 | 12.1 | 7.4 | 2.9 | 0.9 |
| Other birth injuries or diseases of newborn (772-775, 778) | 104 | 104 | 50 | 36 | 18 | - | 8.0 | 8.0 | 3.8 | 2.8 | 1.4 | 0 |
| Immaturity (777) | 105 | 105 | 103 | 2 | - | - | 8.1 | 8.1 | 7.9 | 0.2 | 0 | 0 |
| Sudden Infant Death Syndrome (795.0) | 154 | 16 | 1 | 7 | 8 | 138 | 11.8 | 1.2 | 0.1 | 0.5 | 0.6 | 10.6 |
| Motor vehicle accidents (E810-E823) | 6 | 3 | - | 1 | 2 | 3 | 0.5 | 0.2 | 0 | 0.1 | 0.2 | 0.2 |
| All other accidents (E800-E807, E825-E949) | 44 | 2 | - | 1 | 1 | 42 | 3.4 | 0.2 | 0 | 0.1 | 0.1 | 3.2 |
| All other causes | 103 | 43 | 19 | 11 | 13 | 60 | 7.9 | 3.3 | 1.5 | 0.8 | 1.0 | 4.6 |



SECTION V

MORTALITY

TABLE 12. DEATHS, ALL CAUSES, NUMBER AND RATE, BY AGE, RACE, AND SEX, GEORGIA, 1978

| AGE GROUP (years) | NUMBER | | | | | | | RATE PER 1,000 POPULATION | | | | | | |
|----------------------|--------|--------|--------|--------|--------|-------|--------|---------------------------|-------|-------|--------|--------|-------|--------|
| | TOTAL | WHITE | | | BLACK* | | | TOTAL | WHITE | | | BLACK* | | |
| | | Total | Male | Female | Total | Male | Female | | Total | Male | Female | Total | Male | Female |
| TOTAL, ALL AGES | 43,147 | 30,640 | 17,137 | 13,503 | 12,507 | 6,771 | 5,736 | 8.5 | 8.1 | 9.2 | 7.0 | 9.9 | 11.5 | 8.6 |
| Under 1 | 1,302 | 629 | 356 | 273 | 673 | 382 | 291 | 13.4 | 10.1 | 11.0 | 9.0 | 19.6 | 22.1 | 17.0 |
| 1- 4 | 233 | 127 | 71 | 56 | 106 | 49 | 57 | 0.7 | 0.6 | 0.6 | 0.5 | 0.9 | 0.9 | 1.0 |
| 5- 9 | 159 | 95 | 55 | 40 | 64 | 38 | 26 | 0.4 | 0.4 | 0.4 | 0.3 | 0.5 | 0.6 | 0.4 |
| 10-14 | 183 | 119 | 78 | 41 | 64 | 40 | 24 | 0.4 | 0.4 | 0.5 | 0.3 | 0.5 | 0.6 | 0.4 |
| 15-19 | 532 | 405 | 302 | 103 | 127 | 81 | 46 | 1.1 | 1.2 | 1.7 | 0.6 | 0.9 | 1.1 | 0.6 |
| 20-24 | 715 | 488 | 372 | 116 | 227 | 169 | 58 | 1.5 | 1.4 | 2.1 | 0.7 | 1.8 | 2.8 | 0.9 |
| 25-29 | 687 | 409 | 302 | 107 | 278 | 184 | 94 | 1.6 | 1.2 | 1.8 | 0.6 | 2.8 | 4.1 | 1.8 |
| 30-34 | 673 | 361 | 239 | 122 | 312 | 206 | 106 | 1.7 | 1.1 | 1.5 | 0.7 | 4.2 | 6.2 | 2.6 |
| 35-39 | 822 | 492 | 323 | 169 | 330 | 212 | 118 | 2.7 | 2.1 | 2.7 | 1.4 | 5.3 | 7.6 | 3.5 |
| 40-44 | 1,096 | 638 | 422 | 216 | 458 | 279 | 179 | 4.1 | 3.0 | 3.9 | 2.0 | 8.3 | 11.5 | 5.9 |
| 45-49 | 1,580 | 986 | 630 | 356 | 594 | 350 | 244 | 6.2 | 4.9 | 6.3 | 3.5 | 11.8 | 16.0 | 8.5 |
| 50-54 | 2,374 | 1,585 | 1,081 | 504 | 789 | 470 | 319 | 9.6 | 7.9 | 11.2 | 4.9 | 16.3 | 22.7 | 11.5 |
| 55-59 | 3,307 | 2,258 | 1,542 | 716 | 1,049 | 605 | 444 | 14.4 | 12.2 | 17.8 | 7.3 | 23.8 | 31.3 | 18.0 |
| 60-64 | 4,148 | 2,830 | 1,894 | 936 | 1,318 | 761 | 557 | 20.8 | 18.0 | 26.2 | 11.1 | 31.1 | 42.3 | 22.9 |
| 65-69 | 5,141 | 3,516 | 2,314 | 1,202 | 1,625 | 912 | 713 | 30.8 | 26.7 | 42.0 | 16.3 | 42.5 | 58.3 | 31.6 |
| 70-74 | 5,435 | 3,918 | 2,325 | 1,593 | 1,517 | 774 | 743 | 42.4 | 40.2 | 61.1 | 26.8 | 49.6 | 65.0 | 39.8 |
| 75-79 | 5,134 | 3,802 | 1,896 | 1,906 | 1,332 | 601 | 731 | 62.2 | 60.3 | 84.6 | 46.6 | 68.3 | 84.7 | 58.9 |
| 80-84 | 4,271 | 3,492 | 1,494 | 1,998 | 779 | 360 | 419 | 94.7 | 96.8 | 130.0 | 81.3 | 86.1 | 113.1 | 71.4 |
| 85 and over | 5,355 | 4,490 | 1,441 | 3,049 | 865 | 298 | 567 | 132.9 | 152.7 | 180.9 | 142.2 | 79.5 | 83.6 | 77.4 |

*The black population of Georgia includes 0.93% other races.

TABLE 13. LEADING CAUSES OF DEATH, NUMBER AND RATE, BY SPECIFIED AGE GROUPS, RACE, AND SEX, GEORGIA, 1978

| RANK | AGE AND CAUSE OF DEATH (Eighth Revision, International Classification of Diseases Code) | NUMBER | | | | | RATE PER 100,000 POPULATION | | | | |
|-------------------------|---|--------|--------|--------|--------|--------|-----------------------------|---------|---------|---------|---------|
| | | Total | White | Black* | Male | Female | Total | White | Black* | Male | Female |
| ALL AGES | | | | | | | | | | | |
| | Total, All Causes | 43,147 | 30,640 | 12,507 | 23,908 | 19,239 | 853.4 | 806.9 | 993.8 | 977.9 | 736.9 |
| 1 | Heart disease (390-398, 402, 404, 410-429) | 15,246 | 11,253 | 3,993 | 8,447 | 6,799 | 301.6 | 296.3 | 317.3 | 345.5 | 260.4 |
| 2 | Cancer (140-209) | 7,867 | 5,859 | 2,008 | 4,443 | 3,424 | 155.6 | 154.3 | 159.6 | 181.7 | 131.1 |
| 3 | Cerebrovascular disease (430-438) | 4,882 | 3,330 | 1,552 | 2,015 | 2,867 | 96.6 | 87.7 | 123.3 | 82.4 | 109.8 |
| 4 | Motor vehicle accidents (E810-E823) | 1,523 | 1,185 | 338 | 1,124 | 399 | 30.1 | 31.2 | 26.9 | 46.0 | 15.3 |
| 5 | Influenza and pneumonia (470-474, 480-486) | 1,442 | 1,029 | 413 | 760 | 682 | 28.5 | 27.1 | 32.8 | 31.1 | 26.1 |
| 6 | All other accidents (E800-E807, E825-E949) | 1,403 | 921 | 482 | 971 | 432 | 27.8 | 24.3 | 38.3 | 39.7 | 16.5 |
| 7 | Other diseases of the respiratory system (460-466, 490-493, 500-519) | 1,396 | 1,172 | 224 | 1,017 | 379 | 27.6 | 30.9 | 17.8 | 41.6 | 14.5 |
| 8 | Diseases of the arteries, arterioles, and capillaries (440-448) | 1,058 | 797 | 261 | 523 | 535 | 20.9 | 21.0 | 20.7 | 21.4 | 20.5 |
| 9 | Homicides (E960-E969) | 749 | 297 | 452 | 578 | 171 | 14.8 | 7.8 | 35.9 | 23.6 | 6.5 |
| 10 | Suicides (E950-E959) | 692 | 610 | 82 | 517 | 175 | 13.7 | 16.1 | 6.5 | 21.1 | 6.7 |
| | All other causes | 6,889 | 4,187 | 2,702 | 3,513 | 3,376 | 136.3 | 110.3 | 214.7 | 143.7 | 129.3 |
| UNDER ONE YEAR OF AGE** | | | | | | | | | | | |
| | Total, All Causes | 1,302 | 628 | 674 | 738 | 564 | 1,544.2 | 1,183.3 | 2,157.5 | 1,701.0 | 1,378.0 |
| 1 | Congenital anomalies (740-759) | 199 | 124 | 75 | 110 | 89 | 236.0 | 233.6 | 240.1 | 253.5 | 217.5 |
| 2 | Sudden Infant Death Syndrome (795.0) | 154 | 57 | 97 | 91 | 63 | 182.7 | 107.4 | 310.5 | 209.7 | 153.9 |
| 3 | Hyaline membrane (776.1) | 112 | 71 | 41 | 62 | 50 | 132.8 | 133.8 | 131.2 | 142.9 | 122.2 |
| 4 | Anoxic and hypoxic conditions (776.0, .2, .3, .4) | 109 | 60 | 49 | 54 | 55 | 129.3 | 113.1 | 156.9 | 124.5 | 134.4 |
| 5 | Immaturity (777) | 105 | 42 | 63 | 59 | 46 | 124.5 | 79.1 | 201.7 | 136.0 | 112.4 |
| 6 | Maternal conditions (760-763, 769-771) | 86 | 33 | 53 | 51 | 35 | 102.0 | 62.2 | 169.7 | 117.6 | 85.5 |
| 7 | Asphyxia and atelectasis of newborn (776.9) | 83 | 32 | 51 | 48 | 35 | 98.4 | 60.3 | 163.3 | 110.6 | 85.5 |
| 8 | Infective and parasitic diseases (000-136) | 80 | 36 | 44 | 42 | 38 | 94.9 | 67.8 | 140.8 | 96.8 | 92.8 |
| 9 | Influenza and pneumonia (470-474, 480-486) | 75 | 27 | 48 | 49 | 26 | 89.0 | 50.9 | 153.6 | 112.9 | 63.5 |
| 10 | Hemolytic diseases and other conditions of the newborn (774-775, 778) | 72 | 32 | 40 | 38 | 34 | 85.4 | 60.3 | 128.0 | 87.6 | 83.1 |
| | All other causes | 227 | 114 | 113 | 134 | 93 | 269.2 | 214.8 | 361.7 | 308.9 | 227.2 |
| ONE - FOUR YEARS OF AGE | | | | | | | | | | | |
| | Total, All Causes | 233 | 127 | 106 | 120 | 113 | 68.2 | 55.7 | 93.3 | 69.1 | 67.3 |
| 1 | All accidents other than motor vehicle (E800-E807, E825-E949) | 64 | 35 | 29 | 41 | 23 | 18.7 | 15.4 | 25.5 | 23.6 | 13.7 |
| 2 | Motor vehicle accidents (E810-E823) | 49 | 29 | 20 | 26 | 23 | 14.3 | 12.7 | 17.6 | 15.0 | 13.7 |
| 3 | Congenital anomalies (740-759) | 26 | 15 | 11 | 9 | 17 | 7.6 | 6.6 | 9.7 | 5.2 | 10.1 |
| 4 | Diseases of central nervous system (320-349) | 16 | 7 | 9 | 9 | 7 | 4.7 | 3.1 | 7.9 | 5.2 | 4.2 |
| 4 | Cancer (140-209) | 16 | 12 | 4 | 6 | 10 | 4.7 | 5.3 | 3.5 | 3.5 | 6.0 |
| 5 | Influenza and pneumonia (470-474, 480-486) | 10 | 3 | 7 | 3 | 7 | 2.9 | 1.3 | 6.2 | 1.7 | 4.2 |
| 6 | Infective and parasitic diseases (000-136) | 8 | 5 | 3 | 5 | 3 | 2.3 | 2.2 | 2.6 | 2.9 | 1.8 |
| 7 | Homicides (E960-E969) | 6 | 4 | 2 | 2 | 4 | 1.8 | 1.8 | 1.8 | 1.2 | 2.4 |
| 8 | Other diseases of the respiratory system (460-466, 490-493, 500-519) | 5 | 2 | 3 | 4 | 1 | 1.5 | 0.9 | 2.6 | 2.3 | 0.6 |
| 9 | Heart disease (390-398, 402, 404, 410-429) | 3 | 2 | 1 | 1 | 2 | 0.9 | 0.9 | 0.9 | 0.6 | 1.2 |
| | All other causes | 30 | 13 | 17 | 14 | 16 | 8.9 | 5.7 | 15.0 | 8.1 | 9.5 |

TABLE 13. LEADING CAUSES OF DEATH, NUMBER AND RATE, BY SPECIFIED AGE GROUPS, RACE, AND SEX, GEORGIA, 1978 (CONTINUED)

| RANK | AGE AND CAUSE OF DEATH (Eighth Revision, International Classification of Diseases Code) | NUMBER | | | | RATE PER 100,000 POPULATION | | | | | |
|-----------------------------|---|--------------|------------|------------|------------|-----------------------------|--------------|--------------|--------------|--------------|--------------|
| | | Total | White | Black* | Male | Female | Total | White | Black* | Male | Female |
| 5 - 14 YEARS OF AGE | | | | | | | | | | | |
| | Total, All Causes | 342 | 214 | 128 | 211 | 131 | 40.4 | 36.1 | 50.2 | 49.0 | 31.5 |
| 1 | Motor vehicle accidents (E810-E823) | 108 | 82 | 26 | 61 | 47 | 12.8 | 13.9 | 10.2 | 14.2 | 11.3 |
| 2 | All other accidents (E800-E807, E825-E949) | 79 | 44 | 35 | 59 | 20 | 9.3 | 7.4 | 13.7 | 13.7 | 4.8 |
| 3 | Cancer (140-209) | 38 | 25 | 13 | 24 | 14 | 4.5 | 4.2 | 5.1 | 5.6 | 3.4 |
| 4 | Congenital anomalies (740-759) | 21 | 13 | 8 | 16 | 5 | 2.5 | 2.2 | 3.1 | 3.7 | 1.2 |
| 5 | Diseases of central nervous system (320-349) | 18 | 5 | 13 | 9 | 9 | 2.1 | 0.8 | 5.1 | 2.1 | 2.2 |
| 6 | Influenza and pneumonia (470-474, 480-486) | 18 | 12 | 6 | 7 | 11 | 2.1 | 2.0 | 2.4 | 1.6 | 2.6 |
| 5 | Homicides (E960-E969) | 11 | 5 | 6 | 2 | 9 | 1.3 | 0.8 | 2.4 | 0.5 | 2.2 |
| 7 | Infective and parasitic diseases (000-136) | 9 | 6 | 3 | 6 | 3 | 1.1 | 1.0 | 1.2 | 1.4 | 0.7 |
| 8 | Suicides (E950-E959) | 5 | 4 | 1 | 2 | 3 | 0.6 | 0.7 | 0.4 | 0.5 | 0.7 |
| 8 | Other diseases of the respiratory system (460-466, 490-493, 500-519) | 5 | 2 | 3 | 4 | 1 | 0.6 | 0.3 | 1.2 | 0.9 | 0.2 |
| | All other causes | 30 | 16 | 14 | 21 | 9 | 3.5 | 2.7 | 5.5 | 4.9 | 2.2 |
| 15 - 24 YEARS OF AGE | | | | | | | | | | | |
| | Total, All Causes | 1,247 | 893 | 354 | 924 | 323 | 128.9 | 128.5 | 129.8 | 188.7 | 67.6 |
| 1 | Motor vehicle accidents (E810-E823) | 512 | 438 | 74 | 391 | 121 | 52.9 | 63.0 | 27.1 | 79.9 | 25.3 |
| 2 | All other accidents (E800-E807, E825-E949) | 192 | 132 | 60 | 174 | 18 | 19.8 | 19.0 | 22.0 | 35.5 | 3.8 |
| 3 | Homicides (E960-E969) | 128 | 48 | 80 | 98 | 30 | 13.2 | 6.9 | 29.3 | 20.0 | 6.3 |
| 4 | Suicides (E950-E959) | 113 | 97 | 16 | 93 | 20 | 11.7 | 14.0 | 5.9 | 19.0 | 4.2 |
| 5 | Cancer (140-209) | 68 | 45 | 23 | 31 | 37 | 7.0 | 6.5 | 8.4 | 6.3 | 7.7 |
| 6 | Diseases of central nervous system (320-349) | 38 | 24 | 14 | 30 | 8 | 3.9 | 3.5 | 5.1 | 6.1 | 1.7 |
| 7 | Heart disease (390-398, 402, 404, 410-429) | 27 | 11 | 16 | 13 | 14 | 2.8 | 1.6 | 5.9 | 2.7 | 2.9 |
| 8 | Influenza and pneumonia (470-474, 480-486) | 19 | 13 | 6 | 9 | 10 | 2.0 | 1.9 | 2.2 | 1.8 | 2.1 |
| 9 | Infective and parasitic diseases (000-136) | 18 | 10 | 8 | 11 | 7 | 1.9 | 1.4 | 2.9 | 2.2 | 1.5 |
| 10 | Congenital anomalies (740-759) | 17 | 10 | 7 | 13 | 4 | 1.8 | 1.4 | 2.6 | 2.7 | 0.8 |
| | All other causes | 115 | 65 | 50 | 61 | 54 | 11.9 | 9.4 | 18.3 | 12.5 | 11.3 |
| 25 - 34 YEARS OF AGE | | | | | | | | | | | |
| | Total, All Causes | 1,360 | 770 | 590 | 931 | 429 | 162.2 | 115.6 | 342.2 | 226.5 | 100.4 |
| 1 | Motor vehicle accidents (E810-E823) | 279 | 215 | 64 | 231 | 48 | 33.3 | 32.3 | 37.1 | 56.2 | 11.2 |
| 2 | Homicides (E960-E969) | 224 | 71 | 153 | 172 | 52 | 26.7 | 10.7 | 88.7 | 41.8 | 12.2 |
| 3 | All other accidents (E800-E807, E825-E949) | 153 | 106 | 47 | 125 | 28 | 18.2 | 15.9 | 27.3 | 30.4 | 6.6 |
| 4 | Suicides (E950-E959) | 148 | 119 | 29 | 111 | 37 | 17.7 | 17.9 | 16.8 | 27.0 | 8.7 |
| 5 | Cancer (140-209) | 125 | 89 | 36 | 61 | 64 | 14.9 | 13.4 | 20.9 | 14.8 | 15.0 |
| 6 | Heart disease (390-398, 402, 404, 410-429) | 84 | 37 | 47 | 49 | 35 | 10.0 | 5.6 | 27.3 | 11.9 | 8.2 |
| 7 | Diseases of the liver, gall bladder, and pancreas (570-577) | 53 | 22 | 31 | 28 | 25 | 6.3 | 3.3 | 18.0 | 6.8 | 5.9 |
| 8 | Cirrhosis of the liver (571) | 38 | 16 | 22 | 20 | 18 | 4.5 | 2.4 | 12.8 | 4.9 | 4.2 |
| 8 | Cerebrovascular disease (430-438) | 38 | 18 | 20 | 18 | 20 | 4.5 | 2.7 | 11.6 | 4.4 | 4.7 |
| 9 | Diseases of central nervous system (320-349) | 31 | 11 | 20 | 20 | 11 | 3.7 | 1.7 | 11.6 | 4.9 | 2.6 |
| | All other causes | 187 | 66 | 121 | 96 | 91 | 22.3 | 9.9 | 70.2 | 23.3 | 21.3 |

TABLE 13. LEADING CAUSES OF DEATH, NUMBER AND RATE, BY SPECIFIED AGE GROUPS, RACE, AND SEX, GEORGIA, 1978 (CONTINUED)

| RANK | AGE AND CAUSE OF DEATH (Eighth Revision, International Classification of Diseases Code) | NUMBER | | | | | RATE PER 100,000 POPULATION | | | | |
|----------------------|---|--------|-------|--------|-------|--------|-----------------------------|---------|---------|---------|---------|
| | | Total | White | Black* | Male | Female | Total | White | Black* | Male | Female |
| 35 - 44 YEARS OF AGE | | | | | | | | | | | |
| | Total, All Causes | 1,918 | 1,130 | 788 | 1,236 | 682 | 335.6 | 248.6 | 673.3 | 443.7 | 232.8 |
| 1 | Heart disease (390-398, 402, 404, 410-429) | 357 | 213 | 144 | 269 | 88 | 62.5 | 46.9 | 123.0 | 96.6 | 30.0 |
| 2 | Cancer (140-209) | 336 | 218 | 118 | 156 | 180 | 58.8 | 48.0 | 100.8 | 56.0 | 61.4 |
| 3 | Motor vehicle accidents (E810-E823) | 177 | 131 | 46 | 126 | 51 | 31.0 | 28.8 | 39.3 | 45.2 | 17.4 |
| 4 | All other accidents (E800-E807, E825-E949) | 161 | 90 | 71 | 127 | 34 | 28.2 | 19.8 | 60.7 | 45.6 | 11.6 |
| 5 | Homicides (E960-E969) | 156 | 60 | 96 | 128 | 28 | 27.3 | 13.2 | 82.0 | 46.0 | 9.6 |
| 6 | Diseases of the liver, gall bladder, and pancreas (570-577) | 132 | 81 | 51 | 81 | 51 | 23.1 | 17.8 | 43.6 | 29.1 | 17.4 |
| 7 | Suicides (E950-E959) | 113 | 102 | 11 | 79 | 34 | 19.8 | 22.4 | 9.4 | 28.4 | 11.6 |
| 8 | Cerebrovascular disease (430-438) | 103 | 53 | 50 | 50 | 53 | 18.0 | 11.7 | 42.7 | 17.9 | 18.1 |
| 9 | Cirrhosis of the liver (571) | 97 | 60 | 37 | 61 | 36 | 17.0 | 13.2 | 31.6 | 21.9 | 12.3 |
| 10 | Influenza and pneumonia (470-474, 480-486) | 50 | 24 | 26 | 32 | 18 | 8.7 | 5.3 | 22.2 | 11.5 | 6.1 |
| | All other causes | 236 | 98 | 138 | 127 | 109 | 41.3 | 21.6 | 117.9 | 45.6 | 37.2 |
| 45 - 54 YEARS OF AGE | | | | | | | | | | | |
| | Total, All Causes | 3,954 | 2,571 | 1,383 | 2,531 | 1,423 | 787.6 | 637.7 | 1,399.0 | 1,057.3 | 541.8 |
| 1 | Heart disease (390-398, 402, 404, 410-429) | 1,283 | 855 | 428 | 942 | 341 | 255.6 | 212.1 | 433.0 | 393.5 | 129.8 |
| 2 | Cancer (140-209) | 1,007 | 713 | 294 | 530 | 477 | 200.6 | 176.8 | 297.4 | 221.4 | 181.6 |
| 3 | Cerebrovascular disease (430-438) | 243 | 115 | 128 | 135 | 108 | 48.4 | 28.5 | 129.5 | 56.4 | 41.1 |
| 4 | Diseases of the liver, gall bladder, and pancreas (570-577) | 216 | 160 | 56 | 126 | 90 | 43.0 | 39.7 | 56.6 | 52.6 | 34.3 |
| 5 | Cirrhosis of the liver (571) | 168 | 129 | 39 | 103 | 65 | 33.5 | 32.0 | 39.5 | 43.0 | 24.7 |
| 6 | All accidents other than motor vehicle (E800-E807, E825-E949) | 160 | 109 | 51 | 113 | 47 | 31.9 | 27.0 | 51.6 | 47.2 | 17.9 |
| 7 | Motor vehicle accidents (E810-E823) | 131 | 94 | 37 | 98 | 33 | 26.1 | 23.3 | 37.4 | 40.9 | 12.6 |
| 8 | Homicides (E960-E969) | 105 | 46 | 59 | 89 | 16 | 20.9 | 11.4 | 59.7 | 37.2 | 6.1 |
| 9 | Suicides (E950-E959) | 101 | 90 | 11 | 66 | 35 | 20.1 | 22.3 | 11.1 | 27.6 | 13.3 |
| 10 | Other diseases of the respiratory system (460-466, 490-493, 500-519) | 98 | 70 | 28 | 66 | 32 | 19.5 | 17.4 | 28.3 | 27.6 | 12.2 |
| | All other causes | 442 | 190 | 252 | 263 | 179 | 88.0 | 47.1 | 254.8 | 109.9 | 68.2 |
| 55 - 64 YEARS OF AGE | | | | | | | | | | | |
| | Total, All Causes | 7,455 | 5,088 | 2,367 | 4,802 | 2,653 | 1,742.5 | 1,490.0 | 2,741.2 | 2,448.3 | 1,145.1 |
| 1 | Heart disease (390-398, 402, 404, 410-429) | 2,840 | 1,964 | 876 | 1,993 | 847 | 663.8 | 575.1 | 1,014.5 | 1,016.1 | 365.6 |
| 2 | Cancer (140-209) | 1,992 | 1,479 | 513 | 1,200 | 792 | 465.6 | 433.1 | 594.1 | 611.8 | 341.8 |
| 3 | Cerebrovascular disease (430-438) | 560 | 270 | 290 | 299 | 261 | 130.9 | 79.1 | 335.8 | 152.4 | 112.6 |
| 4 | Other diseases of the respiratory system (460-466, 490-493, 500-519) | 284 | 237 | 47 | 203 | 81 | 66.4 | 69.4 | 54.4 | 103.5 | 35.0 |
| 5 | Diseases of the liver, gall bladder, and pancreas (570-577) | 204 | 147 | 57 | 118 | 86 | 47.7 | 43.0 | 66.0 | 60.2 | 37.1 |
| 6 | Influenza and pneumonia (470-474, 480-486) | 168 | 97 | 71 | 114 | 54 | 39.3 | 28.4 | 82.2 | 58.1 | 23.3 |
| 7 | Cirrhosis of the liver (571) | 155 | 116 | 39 | 91 | 64 | 36.2 | 34.0 | 45.2 | 46.4 | 27.6 |
| 8 | All accidents other than motor vehicle (E800-E807, E825-E949) | 144 | 91 | 53 | 113 | 31 | 33.7 | 26.6 | 61.4 | 57.6 | 13.4 |
| 9 | Motor vehicle accidents (E810-E823) | 137 | 103 | 34 | 101 | 36 | 32.0 | 30.2 | 39.4 | 51.5 | 15.5 |
| 10 | Diabetes mellitus (250) | 128 | 69 | 59 | 50 | 78 | 29.9 | 20.2 | 68.3 | 25.5 | 33.7 |
| | All other causes | 843 | 515 | 328 | 520 | 323 | 197.1 | 150.8 | 379.6 | 265.2 | 139.5 |

TABLE 13. LEADING CAUSES OF DEATH, NUMBER AND RATE, BY SPECIFIED AGE GROUPS, RACE, AND SEX, GEORGIA, 1978 (CONTINUED)

| RANK | AGE AND CAUSE OF DEATH (Eighth Revision, International Classification of Disease Code) | NUMBER | | | | | RATE PER 100,000 POPULATION | | | | |
|----------------------------------|--|---------------|---------------|--------------|--------------|--------------|-----------------------------|----------------|----------------|-----------------|----------------|
| | | Total | White | Black* | Male | Female | Total | White | Black* | Male | Female |
| 65 - 74 YEARS OF AGE | | | | | | | | | | | |
| | Total, All Causes | 10,576 | 7,434 | 3,142 | 6,325 | 4,251 | 3,584.7 | 3,242.6 | 4,566.8 | 5,238.4 | 2,439.1 |
| 1 | Heart disease (390-398, 402, 404, 410-429) | 4,310 | 3,103 | 1,207 | 2,616 | 1,694 | 1,460.9 | 1,353.5 | 1,754.3 | 2,166.6 | 972.0 |
| 2 | Cancer (140-209) | 2,397 | 1,764 | 633 | 1,471 | 926 | 812.5 | 769.4 | 920.0 | 1,218.3 | 531.3 |
| 3 | Cerebrovascular disease (430-438) | 1,192 | 708 | 484 | 607 | 585 | 404.0 | 308.8 | 703.5 | 502.7 | 335.7 |
| 4 | Other diseases of the respiratory system (460-466, 490-493, 500-519) | 506 | 445 | 61 | 412 | 94 | 171.5 | 194.1 | 88.7 | 341.2 | 53.9 |
| 5 | Influenza and pneumonia (470-474, 480-486) | 281 | 191 | 90 | 179 | 102 | 95.2 | 83.3 | 130.8 | 148.2 | 58.5 |
| 6 | Diseases of the arteries, arterioles, and capillaries (440-448) | 271 | 194 | 77 | 159 | 112 | 91.9 | 84.6 | 111.9 | 131.7 | 64.3 |
| 7 | Diabetes mellitus (250) | 190 | 113 | 77 | 70 | 120 | 64.4 | 49.3 | 111.9 | 58.0 | 68.9 |
| 8 | Infections of the urinary tract (580-584, 590-599) | 182 | 84 | 98 | 107 | 75 | 61.7 | 36.6 | 142.4 | 88.6 | 43.0 |
| 9 | All accidents other than motor vehicle (E800-E807, E825-E949) | 158 | 96 | 62 | 95 | 63 | 53.6 | 41.9 | 90.1 | 78.7 | 36.1 |
| 10 | Diseases of the liver, gall bladder, and pancreas (570-577) | 157 | 123 | 34 | 90 | 67 | 53.2 | 53.7 | 49.4 | 74.5 | 38.4 |
| | All other causes | 932 | 613 | 319 | 519 | 413 | 315.8 | 271.0 | 463.7 | 430.0 | 236.9 |
| 75 YEARS OF AGE AND OLDER | | | | | | | | | | | |
| | Total, All Causes | 14,750 | 11,780 | 2,970 | 6,085 | 8,665 | 8,781.1 | 9,165.0 | 7,530.4 | 10,920.1 | 7,703.7 |
| 1 | Heart disease (390-398, 402, 404, 410-429) | 6,314 | 5,051 | 1,263 | 2,549 | 3,765 | 3,758.9 | 3,929.8 | 3,202.3 | 4,574.4 | 3,347.3 |
| 2 | Cerebrovascular disease (430-438) | 2,724 | 2,154 | 570 | 894 | 1,830 | 1,621.7 | 1,675.8 | 1,445.2 | 1,604.4 | 1,627.0 |
| 3 | Cancer (140-209) | 1,880 | 1,508 | 372 | 961 | 919 | 1,119.2 | 1,173.2 | 943.2 | 1,724.6 | 817.0 |
| 4 | Influenza and pneumonia (470-474, 480-486) | 711 | 604 | 107 | 299 | 412 | 423.3 | 469.9 | 271.3 | 536.6 | 366.3 |
| 5 | Diseases of the arteries, arterioles, and capillaries (440-448) | 592 | 479 | 113 | 231 | 361 | 352.4 | 372.7 | 286.5 | 414.6 | 321.0 |
| 6 | Other diseases of the respiratory system (460-466, 490-493, 500-519) | 433 | 381 | 52 | 292 | 141 | 257.8 | 296.4 | 131.8 | 524.0 | 125.4 |
| 7 | Infections of the urinary tract (580-584, 590-599) | 290 | 207 | 83 | 141 | 149 | 172.6 | 161.0 | 210.4 | 253.0 | 132.5 |
| 8 | All accidents other than motor vehicle (E800-E807, E825-E949) | 248 | 195 | 53 | 99 | 149 | 147.6 | 151.7 | 134.4 | 177.7 | 132.5 |
| 9 | Diabetes mellitus (250) | 222 | 166 | 56 | 70 | 152 | 132.2 | 129.2 | 142.0 | 125.6 | 135.1 |
| 10 | Infective and parasitic diseases (000-136) | 129 | 88 | 41 | 54 | 75 | 76.8 | 68.5 | 104.0 | 96.9 | 66.7 |
| | All other causes | 1,207 | 947 | 260 | 495 | 712 | 717.6 | 735.2 | 658.2 | 887.1 | 632.9 |

*The black population of Georgia includes 0.93% other races.
**Rates for deaths under age one are per 100,000 live births.

Note: Breakdowns may not add up to totals because of unknown age on 10 records.

RATES FOR LEADING CAUSES OF DEATH IN GEORGIA, 1956 TO 1978

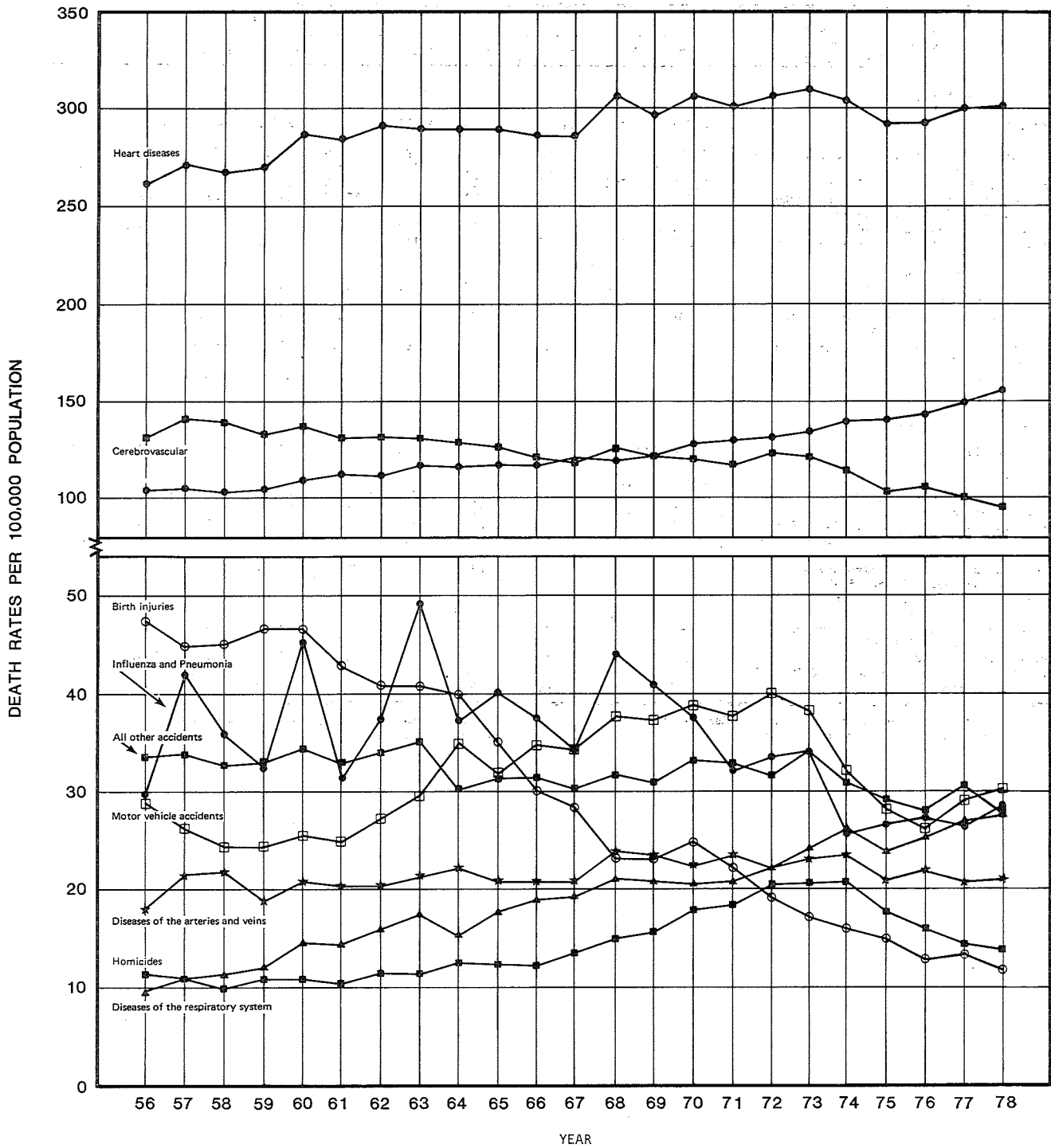

FIGURE 14

TABLE 14. LEADING CAUSES OF DEATH BY RANK AND RATES PER 100,000 POPULATION, GEORGIA, 1955 TO 1978

| YEAR | DISEASES OF THE HEART | | CANCER | | CEREBRO-VASCULAR | | MOTOR VEHICLE ACCIDENTS | | ALL OTHER ACCIDENTS | | OTHER DISEASES OF RESPIRATORY SYSTEM | | INFLUENZA AND PNEUMONIA | | DISEASES OF ARTERIES, VEINS, AND CAPILLARIES | | HOMICIDES | | BIRTH INJURIES & OTHER DISEASES PECULIAR TO EARLY INFANCY | | DIABETES MELLITUS | | SUICIDES | |
|------|-----------------------|-------|--------|-------|------------------|-------|-------------------------|------|---------------------|------|--------------------------------------|------|-------------------------|------|--|------|-----------|------|---|------|-------------------|------|----------|------|
| | Rank | Rate | Rank | Rate | Rank | Rate | Rank | Rate | Rank | Rate | Rank | Rate | Rank | Rate | Rank | Rate | Rank | Rate | Rank | Rate | Rank | Rate | Rank | Rate |
| 1955 | 1 | 261.1 | 3 | 103.3 | 2 | 130.6 | 7 | 28.9 | 5 | 35.1 | 11 | 8.8 | 6 | 30.0 | 8 | 19.4 | 10 | 11.2 | 4 | 46.2 | 9 | 11.3 | 14 | 8.6 |
| 1956 | 1 | 262.2 | 3 | 105.3 | 2 | 131.8 | 7 | 28.9 | 5 | 33.6 | 11 | 9.8 | 6 | 30.1 | 8 | 18.4 | 9 | 11.6 | 4 | 47.2 | 10 | 10.5 | 13 | 8.6 |
| 1957 | 1 | 272.3 | 3 | 106.2 | 2 | 141.8 | 7 | 29.4 | 6 | 33.9 | 9 | 11.0 | 5 | 42.1 | 8 | 21.7 | 11 | 10.9 | 4 | 44.8 | 9 | 11.0 | 15 | 7.8 |
| 1958 | 1 | 268.1 | 3 | 103.9 | 2 | 139.9 | 7 | 24.6 | 6 | 32.8 | 9 | 11.5 | 5 | 36.1 | 8 | 22.0 | 11 | 10.0 | 4 | 45.0 | 10 | 11.4 | 13 | 8.6 |
| 1959 | 1 | 270.6 | 3 | 104.6 | 2 | 133.0 | 7 | 24.7 | 5 | 32.9 | 9 | 12.1 | 6 | 32.6 | 8 | 19.0 | 11 | 10.7 | 4 | 46.6 | 10 | 10.8 | 13 | 9.4 |
| 1960 | 1 | 288.6 | 3 | 110.5 | 2 | 138.7 | 7 | 25.8 | 6 | 34.5 | 9 | 14.8 | 5 | 45.8 | 8 | 21.0 | 11 | 10.7 | 4 | 46.7 | 10 | 12.4 | 14 | 9.3 |
| 1961 | 1 | 285.4 | 3 | 113.1 | 2 | 131.8 | 7 | 25.1 | 5 | 32.9 | 10 | 14.6 | 6 | 31.3 | 8 | 20.4 | 13 | 10.4 | 4 | 42.9 | 11 | 12.6 | 14 | 9.2 |
| 1962 | 1 | 293.4 | 3 | 112.7 | 2 | 133.8 | 7 | 27.5 | 6 | 33.9 | 9 | 16.2 | 5 | 37.7 | 8 | 20.4 | 12 | 11.6 | 4 | 40.7 | 10 | 13.3 | 13 | 10.0 |
| 1963 | 1 | 291.8 | 3 | 118.1 | 2 | 133.0 | 7 | 29.7 | 6 | 35.2 | 9 | 17.6 | 4 | 49.4 | 8 | 21.6 | 12 | 11.4 | 5 | 40.7 | 10 | 12.4 | 13 | 10.7 |
| 1964 | 1 | 291.0 | 3 | 117.0 | 2 | 129.4 | 7 | 35.0 | 6 | 30.2 | 9 | 15.6 | 5 | 37.2 | 8 | 22.3 | 10 | 12.7 | 4 | 39.7 | 11 | 12.4 | 12 | 11.3 |
| 1965 | 1 | 290.0 | 3 | 118.5 | 2 | 127.8 | 6 | 31.9 | 7 | 31.7 | 9 | 18.0 | 4 | 40.1 | 8 | 21.0 | 10 | 12.5 | 5 | 34.8 | 11 | 12.4 | 12 | 10.7 |
| 1966 | 1 | 287.7 | 3 | 118.0 | 2 | 122.9 | 5 | 34.9 | 6 | 31.8 | 9 | 19.2 | 4 | 37.7 | 8 | 20.8 | 11 | 12.5 | 7 | 30.1 | 10 | 12.9 | 12 | 12.5 |
| 1967 | 1 | 287.1 | 2 | 122.4 | 3 | 121.8 | 4 | 34.4 | 6 | 30.5 | 9 | 19.4 | 5 | 34.3 | 8 | 21.0 | 10 | 13.7 | 7 | 28.6 | 11 | 12.9 | 12 | 10.1 |
| 1968 | 1 | 309.9 | 3 | 121.1 | 2 | 127.6 | 5 | 37.9 | 6 | 32.0 | 9 | 21.3 | 4 | 44.3 | 7 | 24.0 | 10 | 15.1 | 8 | 23.4 | 11 | 14.5 | 16 | 10.9 |
| 1969 | 1 | 297.7 | 2 | 123.3 | 3 | 123.1 | 5 | 37.7 | 6 | 31.2 | 9 | 20.9 | 4 | 41.0 | 7 | 28.6 | 10 | 15.9 | 8 | 23.4 | 10 | 15.9 | 16 | 11.1 |
| 1970 | 1 | 308.1 | 2 | 129.3 | 3 | 121.9 | 4 | 38.9 | 6 | 33.6 | 9 | 20.5 | 5 | 37.8 | 8 | 22.6 | 10 | 18.2 | 7 | 24.9 | 11 | 16.4 | 16 | 12.0 |
| 1971 | 1 | 302.1 | 2 | 131.9 | 3 | 118.6 | 4 | 37.8 | 5 | 33.1 | 9 | 21.0 | 6 | 32.4 | 7 | 23.4 | 10 | 12.6 | 8 | 22.3 | 11 | 16.7 | 14 | 11.2 |
| 1972 | 1 | 309.3 | 2 | 134.1 | 3 | 125.2 | 4 | 39.9 | 6 | 32.0 | 7 | 22.5 | 5 | 33.7 | 8 | 22.4 | 9 | 20.2 | 10 | 19.3 | 11 | 16.2 | 13 | 12.9 |
| 1973 | 1 | 311.0 | 2 | 136.1 | 3 | 122.9 | 4 | 38.5 | 5 | 34.5 | 7 | 24.6 | 6 | 34.3 | 8 | 23.4 | 9 | 20.5 | 10 | 17.3 | 11 | 16.1 | 13 | 13.1 |
| 1974 | 1 | 304.1 | 2 | 137.5 | 3 | 115.3 | 4 | 32.1 | 5 | 31.2 | 6 | 26.0 | 7 | 25.8 | 8 | 22.6 | 9 | 20.9 | 10 | 16.2 | 11 | 14.3 | 13 | 13.8 |
| 1975 | 1 | 290.7 | 2 | 139.5 | 3 | 104.0 | 5 | 28.6 | 4 | 29.4 | 7 | 23.9 | 6 | 26.7 | 8 | 20.0 | 9 | 17.6 | 11 | 15.0 | 11 | 14.3 | 10 | 16.0 |
| 1976 | 1 | 293.1 | 2 | 143.4 | 3 | 105.6 | 6 | 26.2 | 4 | 28.1 | 7 | 25.0 | 5 | 27.1 | 8 | 21.7 | 9 | 15.9 | 12 | 12.9 | 12 | 12.9 | 11 | 13.4 |
| 1977 | 1 | 299.0 | 2 | 149.3 | 3 | 99.6 | 5 | 29.1 | 4 | 30.6 | 6 | 27.0 | 7 | 26.6 | 8 | 20.7 | 9 | 14.5 | 12 | 13.4 | 9 | 14.5 | 11 | 14.1 |
| 1978 | 1 | 301.6 | 2 | 155.6 | 3 | 96.6 | 4 | 30.1 | 6 | 27.8 | 7 | 27.6 | 5 | 28.5 | 8 | 20.9 | 9 | 14.8 | 13 | 11.9 | 11 | 13.0 | 10 | 13.7 |

TABLE 15. DEATHS DUE TO HEART DISEASE, BY AGE, RACE, AND SEX, GEORGIA, 1978

| TYPE (8th Rev., Inter- national Class. of Diseases Code) | SEX AND RACE | AGE IN YEARS | | | | | | | | | | |
|---|--------------|-------------------|------------|------|-------|-------|-------|-------|---------|---------|----------------|---------|
| | | Total All Ages | Under 5 | 5-14 | 15-24 | 25-34 | 35-44 | 45-54 | 55-64 | 65-74 | 75 and Over | |
| NUMBER | | | | | | | | | | | | |
| TOTAL, ALL TYPES (390-398, 402, 404, 410-429) | Total | 15,246** | 25 | 5 | 27 | 84 | 357 | 1,283 | 2,840 | 4,310 | 6,314 | |
| | Male | 8,447 | 13 | 3 | 13 | 49 | 269 | 942 | 1,993 | 2,616 | 2,549 | |
| | Female | 6,799** | 12 | 2 | 14 | 35 | 88 | 341 | 847 | 1,694 | 3,765 | |
| White | Total | 11,253 | 15 | 4 | 11 | 37 | 213 | 855 | 1,964 | 3,103 | 5,051 | |
| | Male | 6,401 | 9 | 2 | 5 | 21 | 171 | 677 | 1,488 | 1,982 | 2,046 | |
| | Female | 4,852 | 6 | 2 | 6 | 16 | 42 | 178 | 476 | 1,121 | 3,005 | |
| | Black* | Total | 3,993 | 10 | 1 | 16 | 47 | 144 | 428 | 876 | 1,207 | 1,263 |
| | | Male | 2,046 | 4 | 1 | 8 | 28 | 98 | 265 | 505 | 634 | 503 |
| | Female | 1,947** | 6 | - | 8 | 19 | 46 | 163 | 371 | 573 | 760 | |
| Active rheumatic fever and chronic rheumatic heart disease (390-398) | Total | 209 | - | 1 | 5 | 7 | 14 | 30 | 49 | 44 | 59 | |
| | Male | 98 | - | - | 4 | 5 | 6 | 16 | 30 | 19 | 18 | |
| | Female | 111 | - | 1 | 1 | 2 | 8 | 14 | 19 | 25 | 41 | |
| | White | Total | 164 | - | 1 | 2 | 2 | 11 | 25 | 41 | 32 | 50 |
| | | Male | 73 | - | - | 1 | - | 4 | 14 | 24 | 14 | 16 |
| | Female | 91 | - | 1 | 1 | 2 | 7 | 11 | 17 | 18 | 34 | |
| Black* | Total | 45 | - | - | 3 | 5 | 3 | 5 | 8 | 12 | 9 | |
| | Male | 25 | - | - | 3 | 5 | 2 | 2 | 6 | 5 | 2 | |
| Female | 20 | - | - | - | - | - | 1 | 3 | 2 | 7 | | |
| Hypertensive heart disease with or without renal disease (402, 404) | Total | 260 | - | - | - | - | 6 | 21 | 46 | 71 | 116 | |
| | Male | 103 | - | - | - | - | 2 | 12 | 22 | 29 | 38 | |
| | Female | 157 | - | - | - | - | 4 | 9 | 24 | 42 | 78 | |
| | White | Total | 128 | - | - | - | - | 2 | 9 | 14 | 27 | 76 |
| | | Male | 52 | - | - | - | - | 2 | 5 | 5 | 13 | 27 |
| | Female | 76 | - | - | - | - | - | 4 | 9 | 14 | 49 | |
| Black* | Total | 132 | - | - | - | - | 4 | 12 | 32 | 44 | 40 | |
| | Male | 51 | - | - | - | - | - | 7 | 17 | 16 | 11 | |
| Female | 81 | - | - | - | - | - | 4 | 5 | 15 | 28 | | |
| Ischemic heart disease (410-414) | Total | 12,663 | 3 | - | 2 | 40 | 254 | 1,030 | 2,327 | 3,608 | 5,399 | |
| | Male | 7,127 | 1 | - | 1 | 26 | 208 | 781 | 1,685 | 2,218 | 2,207 | |
| | Female | 5,536 | 2 | - | 1 | 14 | 46 | 249 | 642 | 1,390 | 3,192 | |
| | White | Total | 9,658 | 2 | - | - | 18 | 162 | 715 | 1,672 | 2,698 | 4,391 |
| | | Male | 5,576 | - | - | - | 13 | 142 | 586 | 1,302 | 1,738 | 1,795 |
| | Female | 4,082 | 2 | - | - | 5 | 20 | 129 | 370 | 960 | 2,596 | |
| Black* | Total | 3,005 | 1 | - | 2 | 22 | 92 | 315 | 659 | 910 | 1,008 | |
| | Male | 1,551 | - | - | 1 | 13 | 66 | 195 | 383 | 480 | 412 | |
| Female | 1,454 | - | - | 1 | 9 | 26 | 120 | 272 | 430 | 596 | | |
| All other forms of heart disease (420-429) | Total | 2,114** | 22 | 4 | 20 | 37 | 83 | 202 | 418 | 587 | 740 | |
| | Male | 1,119 | 12 | 3 | 8 | 18 | 53 | 133 | 256 | 350 | 286 | |
| | Female | 995** | 10 | 1 | 12 | 19 | 30 | 69 | 162 | 237 | 454 | |
| | White | Total | 1,303 | 13 | 3 | 9 | 17 | 38 | 106 | 237 | 346 | 534 |
| | | Male | 700 | 9 | 2 | 4 | 8 | 23 | 72 | 157 | 217 | 208 |
| | Female | 603 | 4 | 1 | 5 | 9 | 15 | 34 | 80 | 129 | 326 | |
| Black* | Total | 811** | 9 | 1 | 11 | 20 | 45 | 96 | 181 | 241 | 206 | |
| | Male | 419 | 3 | 1 | 4 | 10 | 30 | 61 | 99 | 133 | 78 | |
| Female | 392** | 6 | - | 7 | 10 | 15 | 35 | 82 | 108 | 128 | | |
| RATE PER 100,000 Pop. | | | | | | | | | | | | |
| TOTAL, ALL TYPES (390-398, 402, 404, 410-429) | Total | 301.6 | 5.7 | 0.6 | 2.8 | 10.0 | 62.5 | 255.6 | 663.8 | 1,460.9 | 3,758.9 | |
| | Male | 345.5 | 5.8 | 0.7 | 2.7 | 11.9 | 96.6 | 393.5 | 1,016.1 | 2,166.6 | 4,574.4 | |
| | Female | 260.4 | 5.6 | 0.5 | 2.9 | 8.2 | 30.0 | 129.8 | 365.6 | 972.0 | 3,347.3 | |
| White | Total | 296.3 | 5.2 | 0.7 | 1.6 | 5.6 | 46.9 | 212.1 | 575.1 | 1,353.5 | 3,929.8 | |
| | Male | 344.8 | 6.0 | 0.7 | 1.4 | 6.3 | 75.6 | 344.0 | 937.1 | 2,126.9 | 4,885.7 | |
| | Female | 250.0 | 4.2 | 0.7 | 1.8 | 4.8 | 18.4 | 86.3 | 260.6 | 842.6 | 3,458.7 | |
| | Black* | Total | 317.3 | 6.8 | 0.4 | 5.9 | 27.3 | 123.0 | 433.0 | 1,014.5 | 1,754.3 | 3,202.3 |
| | | Male | 347.8 | 5.4 | 0.8 | 5.9 | 35.7 | 187.1 | 622.8 | 1,352.4 | 2,300.7 | 3,632.8 |
| | Female | 290.5 | 8.1 | 0 | 5.8 | 20.2 | 71.1 | 289.5 | 757.0 | 1,389.3 | 2,969.2 | |
| Active rheumatic fever and chronic rheumatic heart disease (390-398) | Total | 4.1 | 0 | 0.1 | 0.5 | 0.8 | 2.4 | 6.0 | 11.5 | 14.9 | 35.1 | |
| | Male | 4.0 | 0 | 0 | 0.8 | 1.2 | 2.2 | 6.7 | 15.3 | 15.7 | 32.3 | |
| | Female | 4.3 | 0 | 0.2 | 0.2 | 0.5 | 2.7 | 5.3 | 8.2 | 14.3 | 36.5 | |
| | White | Total | 4.3 | 0 | 0.2 | 0.3 | 0.3 | 2.4 | 6.2 | 12.0 | 14.0 | 38.9 |
| | | Male | 3.9 | 0 | 0 | 0.3 | 0 | 1.8 | 7.1 | 15.1 | 15.0 | 38.2 |
| | Female | 4.7 | 0 | 0.3 | 0.3 | 0.6 | 3.1 | 5.3 | 9.3 | 13.5 | 39.1 | |
| Black* | Total | 3.6 | 0 | 0 | 1.1 | 2.9 | 2.6 | 5.1 | 9.3 | 17.4 | 22.8 | |
| | Male | 4.2 | 0 | 0 | 2.2 | 6.4 | 3.8 | 4.7 | 16.1 | 18.1 | 14.4 | |
| Female | 3.0 | 0 | 0 | 0 | 0 | 1.5 | 5.3 | 4.1 | 17.0 | 27.3 | | |
| Hypertensive heart disease with or without renal disease (402, 404) | Total | 5.1 | 0 | 0 | 0 | 0 | 1.0 | 4.2 | 10.8 | 24.1 | 69.1 | |
| | Male | 4.2 | 0 | 0 | 0 | 0 | 0.7 | 5.0 | 11.2 | 24.0 | 68.2 | |
| | Female | 6.0 | 0 | 0 | 0 | 0 | 1.4 | 3.4 | 10.4 | 24.1 | 69.3 | |
| | White | Total | 3.4 | 0 | 0 | 0 | 0 | 0.4 | 2.2 | 4.1 | 11.8 | 59.1 |
| | | Male | 2.8 | 0 | 0 | 0 | 0 | 0.9 | 2.5 | 3.1 | 14.0 | 64.5 |
| | Female | 3.9 | 0 | 0 | 0 | 0 | 0 | 1.9 | 4.9 | 10.5 | 56.4 | |
| Black* | Total | 10.5 | 0 | 0 | 0 | 0 | 3.4 | 12.1 | 37.1 | 64.0 | 101.4 | |
| | Male | 8.7 | 0 | 0 | 0 | 0 | 0 | 16.5 | 45.5 | 58.1 | 79.4 | |
| Female | 12.1 | 0 | 0 | 0 | 0 | 6.2 | 8.9 | 30.6 | 67.9 | 113.3 | | |
| Ischemic heart disease (410-414) | Total | 250.5 | 0.7 | 0 | 0.2 | 4.8 | 44.4 | 205.2 | 543.9 | 1,222.9 | 3,214.2 | |
| | Male | 291.5 | 0.4 | 0 | 0.2 | 6.3 | 74.7 | 326.3 | 859.1 | 1,837.0 | 3,960.7 | |
| | Female | 212.0 | 0.9 | 0 | 0.2 | 3.3 | 15.7 | 94.8 | 277.1 | 797.5 | 2,837.9 | |
| | White | Total | 254.3 | 0.7 | 0 | 0 | 2.7 | 35.6 | 177.3 | 489.6 | 1,176.8 | 3,416.3 |
| | | Male | 300.3 | 0 | 0 | 0 | 3.9 | 62.8 | 297.7 | 819.9 | 1,865.1 | 4,286.4 |
| | Female | 210.3 | 1.4 | 0 | 0 | 1.5 | 8.8 | 62.5 | 202.5 | 721.6 | 2,988.0 | |
| Black* | Total | 238.8 | 0.7 | 0 | 0.7 | 12.8 | 78.6 | 318.7 | 758.5 | 1,322.7 | 2,555.8 | |
| | Male | 263.7 | 1.3 | 0 | 0.7 | 16.6 | 126.0 | 458.3 | 1,025.7 | 1,741.8 | 2,975.6 | |
| Female | 216.9 | 0 | 0 | 0.7 | 9.6 | 40.2 | 213.1 | 555.0 | 1,042.6 | 2,328.5 | | |
| All other forms of heart disease (420-429) | Total | 41.8 | 5.0 | 0.5 | 2.1 | 4.4 | 14.5 | 40.2 | 97.7 | 199.0 | 440.5 | |
| | Male | 45.8 | 5.4 | 0.7 | 1.6 | 4.4 | 19.0 | 55.6 | 130.5 | 289.9 | 513.3 | |
| | Female | 38.1 | 4.6 | 0.2 | 2.5 | 4.4 | 10.2 | 26.3 | 69.9 | 136.0 | 403.6 | |
| | White | Total | 34.3 | 4.5 | 0.5 | 1.3 | 2.6 | 8.4 | 26.3 | 69.4 | 150.9 | 415.5 |
| | | Male | 37.7 | 6.0 | 0.7 | 1.1 | 2.4 | 10.2 | 36.6 | 98.9 | 232.9 | 496.7 |
| | Female | 31.1 | 2.8 | 0.3 | 1.5 | 2.7 | 6.6 | 16.5 | 43.8 | 97.0 | 375.2 | |
| Black* | Total | 64.4 | 6.1 | 0.4 | 4.0 | 11.6 | 38.4 | 97.1 | 209.6 | 350.3 | 522.3 | |
| | Male | 71.2 | 4.0 | 0.8 | 3.0 | 12.8 | 57.3 | 143.4 | 265.1 | 482.6 | 563.3 | |
| Female | 58.5 | 8.1 | 0 | 5.1 | 10.6 | 23.2 | 62.2 | 167.3 | 261.8 | 500.1 | | |

*The black population of Georgia includes 0.9% other races.
**Age reported unknown for one black female with other forms of heart disease.

TABLE 16. DEATHS DUE TO CEREBROVASCULAR DISEASE, NUMBER AND RATE, BY AGE, SEX, AND RACE, GEORGIA, 1978

| SEX AND RACE | TOTAL, ALL AGES | AGE IN YEARS | | | | | | | | |
|----------------------------------|--------------------|--------------|------|-------|-------|-------|-------|-------|-------|----------------|
| | | Under 5 | 5-14 | 15-24 | 25-34 | 35-44 | 45-54 | 55-64 | 65-74 | 75 and Over |
| <i>NUMBER</i> | | | | | | | | | | |
| TOTAL | 4,882 | 2 | 3 | 15 | 38 | 103 | 243 | 560 | 1,192 | 2,724 |
| Male | 2,015 | 2 | 1 | 8 | 18 | 50 | 135 | 299 | 607 | 894 |
| Female | 2,867 | 0 | 2 | 7 | 20 | 53 | 108 | 261 | 585 | 1,830 |
| WHITE | 3,330 | 1 | 1 | 10 | 18 | 53 | 115 | 270 | 708 | 2,154 |
| Male | 1,316 | 1 | 1 | 5 | 9 | 24 | 67 | 141 | 370 | 698 |
| Female | 2,014 | 0 | 0 | 5 | 9 | 29 | 48 | 129 | 338 | 1,456 |
| BLACK* | 1,552** | 1 | 2 | 5 | 20 | 50 | 128 | 290 | 484 | 570 |
| Male | 699** | 1 | 0 | 3 | 9 | 26 | 68 | 158 | 237 | 196 |
| Female | 853** | 0 | 2 | 2 | 11 | 24 | 60 | 132 | 247 | 374 |
| <i>RATE PER 100,000 POP.</i> | | | | | | | | | | |
| TOTAL | 96.6 | 0.5 | 0.4 | 1.6 | 4.5 | 18.0 | 48.4 | 130.9 | 404.0 | 1,621.7 |
| Male | 82.4 | 0.9 | 0.2 | 1.6 | 4.4 | 17.9 | 56.4 | 152.4 | 502.7 | 1,604.4 |
| Female | 109.8 | 0 | 0.5 | 1.5 | 4.7 | 18.1 | 41.1 | 112.6 | 335.7 | 1,627.0 |
| WHITE | 87.7 | 0.3 | 0.2 | 1.4 | 2.7 | 11.7 | 28.5 | 79.1 | 308.8 | 1,675.8 |
| Male | 70.9 | 0.7 | 0.3 | 1.4 | 2.7 | 10.6 | 34.0 | 88.8 | 397.1 | 1,666.8 |
| Female | 103.8 | 0 | 0 | 1.5 | 2.7 | 12.7 | 23.3 | 70.6 | 254.1 | 1,675.8 |
| BLACK* | 123.3 | 0.7 | 0.8 | 1.8 | 11.6 | 42.7 | 129.5 | 335.8 | 703.5 | 1,445.2 |
| Male | 118.8 | 1.3 | 0 | 2.2 | 11.5 | 49.7 | 159.8 | 423.1 | 860.0 | 1,415.6 |
| Female | 127.3 | 0 | 1.6 | 1.4 | 11.7 | 37.1 | 106.6 | 269.3 | 598.9 | 1,461.2 |

*The black population of Georgia includes 0.93% other races.

**Age is reported "unknown" for one black male and one black female.

TABLE 17. CANCER DEATHS, NUMBER AND RATE, BY AGE, SEX, AND RACE, GEORGIA, 1978

| SITE (8th Rev., International Class. of Diseases Code) | RACE AND SEX | NUMBER | | | | | | | | |
|--|--------------|--------------------|--------------|-------|-------|-------|-------|-------|-------|----------------|
| | | Total, All Ages | AGE IN YEARS | | | | | | | |
| | | | Under 15 | 15-24 | 25-34 | 35-44 | 45-54 | 55-64 | 65-74 | 75 and Over |
| TOTAL, ALL SITES (140-209) | Total | 7,867* | 61 | 68 | 125 | 336 | 1,007 | 1,992 | 2,397 | 1,880 |
| | Male | 4,443* | 32 | 31 | 61 | 156 | 530 | 1,200 | 1,471 | 961 |
| | Female | 3,424 | 29 | 37 | 64 | 180 | 477 | 792 | 926 | 919 |
| | White | 5,859 | 43 | 45 | 89 | 218 | 713 | 1,479 | 1,764 | 1,508 |
| | Male | 3,313 | 21 | 25 | 42 | 105 | 375 | 892 | 1,099 | 754 |
| | Female | 2,546 | 22 | 20 | 47 | 113 | 338 | 587 | 665 | 754 |
| | Black* | 2,008* | 18 | 23 | 36 | 118 | 294 | 513 | 633 | 372 |
| | Male | 1,130* | 11 | 6 | 19 | 51 | 155 | 308 | 372 | 207 |
| | Female | 878 | 7 | 17 | 17 | 67 | 139 | 205 | 261 | 165 |
| Mouth and throat (140-149) | Total | 182 | - | - | 1 | 6 | 29 | 56 | 61 | 29 |
| | Male | 124 | - | - | 1 | 3 | 25 | 44 | 41 | 10 |
| | Female | 58 | - | - | - | 3 | 4 | 12 | 20 | 19 |
| | White | 141 | - | - | 1 | 3 | 16 | 43 | 53 | 25 |
| | Male | 94 | - | - | 1 | 2 | 13 | 32 | 36 | 10 |
| | Female | 47 | - | - | - | 1 | 3 | 11 | 17 | 15 |
| | Black | 41 | - | - | - | 3 | 13 | 13 | 8 | 4 |
| | Male | 30 | - | - | - | 1 | 12 | 12 | 5 | - |
| | Female | 11 | - | - | - | 2 | 1 | 1 | 3 | 4 |
| Digestive organs and peritoneum (150-159) | Total | 1,752* | 2 | 4 | 16 | 53 | 189 | 393 | 551 | 543 |
| | Male | 927* | - | 1 | 13 | 25 | 122 | 245 | 303 | 217 |
| | Female | 825 | 2 | 3 | 3 | 28 | 67 | 148 | 248 | 326 |
| | White | 1,254 | 1 | 1 | 12 | 29 | 117 | 269 | 395 | 430 |
| | Male | 657 | - | 1 | 10 | 13 | 72 | 174 | 218 | 169 |
| | Female | 597 | 1 | - | 2 | 16 | 45 | 95 | 177 | 261 |
| | Black | 498* | 1 | 3 | 4 | 24 | 72 | 124 | 156 | 113 |
| | Male | 270* | - | - | 3 | 12 | 50 | 71 | 85 | 48 |
| | Female | 228 | 1 | 3 | 1 | 12 | 22 | 53 | 71 | 65 |
| Respiratory system (160-163) | Total | 2,175 | 2 | 2 | 11 | 83 | 344 | 694 | 695 | 344 |
| | Male | 1,741 | 1 | 1 | 5 | 57 | 249 | 560 | 593 | 275 |
| | Female | 434 | 1 | 1 | 6 | 26 | 95 | 134 | 102 | 69 |
| | White | 1,764 | 2 | 1 | 7 | 54 | 268 | 561 | 577 | 294 |
| | Male | 1,401 | 1 | 1 | 2 | 35 | 191 | 447 | 493 | 231 |
| | Female | 363 | 1 | - | 5 | 19 | 77 | 114 | 84 | 63 |
| | Black | 411 | - | 1 | 4 | 29 | 76 | 133 | 118 | 50 |
| | Male | 340 | - | - | 3 | 22 | 58 | 113 | 100 | 44 |
| | Female | 71 | - | 1 | 1 | 7 | 18 | 20 | 18 | 6 |
| Breast (174) | Total | 610 | - | 1 | 14 | 47 | 119 | 184 | 148 | 97 |
| | Male | 5 | - | - | - | - | 1 | - | 4 | - |
| | Female | 605 | - | 1 | 14 | 47 | 118 | 184 | 144 | 97 |
| | White | 470 | - | - | 8 | 32 | 84 | 147 | 114 | 85 |
| | Male | 2 | - | - | - | - | - | - | 2 | - |
| | Female | 468 | - | - | 8 | 32 | 84 | 147 | 112 | 85 |
| | Black | 140 | - | 1 | 6 | 15 | 35 | 37 | 34 | 12 |
| | Male | 3 | - | - | - | - | 1 | - | 2 | - |
| | Female | 137 | - | 1 | 6 | 15 | 34 | 37 | 32 | 12 |
| Genital organs (180-187) | Total | 997 | 1 | 9 | 11 | 37 | 88 | 220 | 326 | 305 |
| | Male | 487 | 1 | 4 | - | 6 | 9 | 79 | 183 | 205 |
| | Female | 510 | 0 | 5 | 11 | 31 | 79 | 141 | 143 | 100 |
| | White | 627 | 1 | 5 | 8 | 23 | 52 | 134 | 194 | 210 |
| | Male | 287 | 1 | 3 | - | 6 | 6 | 37 | 102 | 132 |
| | Female | 340 | - | 2 | 8 | 17 | 46 | 97 | 92 | 78 |
| | Black | 370 | - | 4 | 3 | 14 | 36 | 86 | 132 | 95 |
| | Male | 200 | - | 1 | - | - | 3 | 42 | 81 | 73 |
| | Female | 170 | - | 3 | 3 | 14 | 33 | 44 | 51 | 22 |
| Urinary organs (188-189) | Total | 307 | 1 | 2 | 4 | 3 | 23 | 65 | 99 | 110 |
| | Male | 205 | 1 | 1 | 3 | - | 14 | 51 | 68 | 67 |
| | Female | 102 | - | 1 | 1 | 3 | 9 | 14 | 31 | 43 |
| | White | 228 | - | - | 2 | 2 | 19 | 45 | 74 | 86 |
| | Male | 157 | - | - | 1 | - | 13 | 35 | 52 | 56 |
| | Female | 71 | - | - | 1 | 2 | 6 | 10 | 22 | 30 |
| | Black | 79 | 1 | 2 | 2 | 1 | 4 | 20 | 25 | 24 |
| | Male | 48 | 1 | 1 | 2 | - | 1 | 16 | 16 | 11 |
| | Female | 31 | - | 1 | - | 1 | 3 | 4 | 9 | 13 |
| Lymphosarcoma (200-203) | Total | 352 | 5 | 6 | 17 | 22 | 37 | 79 | 101 | 85 |
| | Male | 185 | 5 | 3 | 11 | 14 | 20 | 47 | 56 | 29 |
| | Female | 167 | - | 3 | 6 | 8 | 17 | 32 | 45 | 56 |
| | White | 270 | 3 | 6 | 12 | 14 | 28 | 62 | 73 | 72 |
| | Male | 144 | 3 | 3 | 7 | 8 | 17 | 40 | 40 | 26 |
| | Female | 126 | - | 3 | 5 | 6 | 11 | 22 | 33 | 46 |
| | Black | 82 | 2 | - | 5 | 8 | 9 | 17 | 28 | 13 |
| | Male | 41 | 2 | - | 4 | 6 | 3 | 7 | 16 | 3 |
| | Female | 41 | - | - | 1 | 2 | 6 | 10 | 12 | 10 |
| Leukemia and aleukemia (204-207) | Total | 310 | 25 | 19 | 16 | 13 | 25 | 46 | 74 | 92 |
| | Male | 162 | 13 | 10 | 11 | 7 | 10 | 26 | 41 | 44 |
| | Female | 148 | 12 | 9 | 5 | 6 | 15 | 20 | 33 | 48 |
| | White | 235 | 18 | 14 | 8 | 8 | 21 | 35 | 53 | 78 |
| | Male | 120 | 10 | 7 | 6 | 5 | 9 | 19 | 29 | 35 |
| | Female | 115 | 8 | 7 | 2 | 3 | 12 | 16 | 24 | 43 |
| | Black | 75 | 7 | 5 | 8 | 5 | 4 | 11 | 21 | 14 |
| | Male | 42 | 3 | 3 | 5 | 2 | 1 | 7 | 12 | 9 |
| | Female | 33 | 4 | 2 | 3 | 3 | 3 | 4 | 9 | 5 |
| All other and unspecified sites (170-173, 190-199, 208-209) | Total | 1,182 | 25 | 25 | 35 | 72 | 153 | 255 | 342 | 275 |
| | Male | 607 | 11 | 11 | 17 | 44 | 80 | 148 | 182 | 114 |
| | Female | 575 | 14 | 14 | 18 | 28 | 73 | 107 | 160 | 161 |
| | White | 870 | 18 | 18 | 31 | 53 | 108 | 183 | 231 | 228 |
| | Male | 451 | 6 | 10 | 15 | 36 | 54 | 108 | 127 | 95 |
| | Female | 419 | 12 | 8 | 16 | 17 | 54 | 75 | 104 | 133 |
| | Black | 312 | 7 | 7 | 4 | 19 | 45 | 72 | 111 | 47 |
| | Male | 156 | 5 | 1 | 2 | 8 | 26 | 40 | 55 | 19 |
| | Female | 156 | 2 | 6 | 2 | 11 | 19 | 32 | 56 | 28 |

*One black male of unknown age.

TABLE 17. CANCER DEATHS, NUMBER AND RATE, BY AGE, SEX, AND RACE, GEORGIA, 1978 (CONTINUED)

| SITE (8th Rev., International Class. of Diseases Code) | RACE AND SEX | RATE PER 100,000 POPULATION | | | | | | | | |
|--|--------------|-----------------------------|--------------|-------|-------|-------|-------|-------|---------|----------------|
| | | Total, All Ages | AGE IN YEARS | | | | | | | |
| | | | Under 15 | 15-24 | 25-34 | 35-44 | 45-54 | 55-64 | 65-74 | 75 and Over |
| TOTAL, ALL SITES (140-209) | Total | 155.6 | 4.7 | 7.0 | 14.9 | 58.8 | 200.6 | 465.6 | 812.5 | 1,119.2 |
| | Male | 181.7 | 4.9 | 6.3 | 14.8 | 56.0 | 221.4 | 611.8 | 1,218.3 | 1,724.6 |
| | Female | 131.1 | 4.6 | 7.7 | 15.0 | 61.4 | 181.6 | 341.8 | 531.3 | 817.0 |
| | White | 154.3 | 4.9 | 6.5 | 13.4 | 48.0 | 176.8 | 433.1 | 769.4 | 1,175.2 |
| | Male | 178.4 | 4.6 | 7.0 | 12.6 | 46.4 | 190.5 | 561.7 | 1,179.4 | 1,800.5 |
| | Female | 131.2 | 5.1 | 5.9 | 14.1 | 49.5 | 163.8 | 321.3 | 499.8 | 867.8 |
| | Black | 159.5 | 4.5 | 8.4 | 20.9 | 100.8 | 297.4 | 594.1 | 920.0 | 943.2 |
| | Male | 191.9 | 5.5 | 4.5 | 24.2 | 97.4 | 364.3 | 824.9 | 1,349.9 | 2,495.0 |
| | Female | 131.0 | 3.5 | 12.3 | 18.1 | 103.6 | 246.9 | 418.3 | 632.8 | 644.6 |
| Mouth and throat (140-149) | Total | 3.6 | 0 | 0 | 0.1 | 1.0 | 5.8 | 13.1 | 20.7 | 17.3 |
| | Male | 5.1 | 0 | 0 | 0.2 | 1.1 | 10.4 | 22.4 | 34.0 | 17.9 |
| | Female | 2.2 | 0 | 0 | 0 | 1.0 | 1.5 | 5.2 | 11.5 | 16.9 |
| | White | 3.7 | 0 | 0 | 0.2 | 0.7 | 4.0 | 12.6 | 23.1 | 19.5 |
| | Male | 5.1 | 0 | 0 | 0.3 | 0.9 | 6.6 | 20.2 | 38.6 | 23.9 |
| | Female | 2.4 | 0 | 0 | 0 | 0.4 | 1.5 | 6.0 | 12.8 | 17.3 |
| | Black | 3.3 | 0 | 0 | 0 | 2.6 | 13.2 | 15.1 | 11.6 | 10.1 |
| | Male | 5.1 | 0 | 0 | 0 | 1.9 | 28.2 | 32.1 | 18.1 | 0 |
| | Female | 1.6 | 0 | 0 | 0 | 3.1 | 1.8 | 2.0 | 7.3 | 15.6 |
| Digestive organs and peritoneum (150-159) | Total | 34.6 | 0.2 | 0.4 | 1.9 | 9.3 | 37.6 | 91.9 | 186.8 | 323.3 |
| | Male | 37.9 | 0 | 0.2 | 3.2 | 9.0 | 51.0 | 124.9 | 250.9 | 389.4 |
| | Female | 31.6 | 0.3 | 0.6 | 0.7 | 9.6 | 25.5 | 63.9 | 142.3 | 289.8 |
| | White | 33.0 | 0.1 | 0.1 | 1.8 | 6.4 | 29.0 | 78.8 | 172.3 | 334.5 |
| | Male | 35.4 | 0 | 0.3 | 3.0 | 5.7 | 36.6 | 109.6 | 233.9 | 403.6 |
| | Female | 30.8 | 0.2 | 0 | 0.6 | 7.0 | 21.8 | 52.0 | 133.0 | 300.4 |
| | Black | 39.5 | 0.2 | 1.1 | 2.3 | 20.5 | 72.8 | 143.6 | 226.7 | 286.5 |
| | Male | 45.9 | 0 | 0 | 3.8 | 22.9 | 117.5 | 190.1 | 308.5 | 346.7 |
| | Female | 34.0 | 0.5 | 2.2 | 1.1 | 18.6 | 39.1 | 108.1 | 172.1 | 253.9 |
| Respiratory system (160-163) | Total | 43.0 | 0.2 | 0.2 | 1.3 | 14.5 | 68.5 | 162.2 | 235.6 | 204.8 |
| | Male | 71.2 | 0.2 | 0.2 | 1.2 | 20.5 | 104.0 | 285.5 | 491.1 | 493.5 |
| | Female | 16.6 | 0.2 | 0.2 | 1.4 | 8.9 | 36.2 | 57.8 | 58.5 | 61.3 |
| | White | 46.5 | 0.2 | 0.1 | 1.1 | 11.9 | 66.5 | 164.3 | 251.7 | 228.7 |
| | Male | 75.5 | 0.2 | 0.3 | 0.6 | 15.5 | 97.0 | 281.5 | 529.0 | 551.6 |
| | Female | 18.7 | 0.2 | 0 | 1.5 | 8.3 | 37.3 | 62.4 | 63.1 | 72.5 |
| | Black | 32.7 | 0 | 0.4 | 2.3 | 24.8 | 76.9 | 154.0 | 171.5 | 126.8 |
| | Male | 57.8 | 0 | 0 | 3.8 | 42.0 | 136.3 | 302.6 | 362.9 | 317.8 |
| | Female | 10.6 | 0 | 0.7 | 1.1 | 10.8 | 32.0 | 40.8 | 43.6 | 23.4 |
| Breast (174) | Total | 12.1 | 0 | 0.1 | 1.7 | 8.2 | 23.7 | 43.0 | 50.2 | 57.7 |
| | Male | 0.2 | 0 | 0 | 0 | 0 | 0.4 | 0 | 3.3 | 0 |
| | Female | 23.2 | 0 | 0.2 | 3.3 | 16.0 | 44.9 | 79.4 | 82.6 | 86.2 |
| | White | 12.4 | 0 | 0 | 1.2 | 7.0 | 20.8 | 43.0 | 49.7 | 66.1 |
| | Male | 0.1 | 0 | 0 | 0 | 0 | 0 | 0 | 2.1 | 0 |
| | Female | 24.1 | 0 | 0 | 2.4 | 14.0 | 40.7 | 80.5 | 84.2 | 97.8 |
| | Black | 11.1 | 0 | 0.4 | 3.5 | 12.8 | 35.4 | 42.8 | 49.4 | 30.4 |
| | Male | 0.5 | 0 | 0 | 0 | 0 | 2.4 | 0 | 7.3 | 0 |
| | Female | 20.4 | 0 | 0.7 | 6.4 | 23.2 | 60.4 | 75.5 | 77.6 | 46.9 |
| Genital organs (180-187) | Total | 19.7 | 0.1 | 0.9 | 1.3 | 6.5 | 17.5 | 51.4 | 110.5 | 181.6 |
| | Male | 19.9 | 0.2 | 0.8 | 0 | 2.2 | 3.8 | 40.3 | 151.6 | 367.9 |
| | Female | 19.5 | 0 | 1.0 | 2.6 | 10.6 | 30.1 | 60.9 | 82.0 | 88.9 |
| | White | 16.5 | 0.1 | 0.7 | 1.2 | 5.1 | 12.9 | 39.2 | 84.6 | 163.4 |
| | Male | 15.5 | 0.2 | 0.8 | 0 | 2.7 | 3.0 | 23.3 | 109.5 | 315.2 |
| | Female | 17.5 | 0 | 0.6 | 2.4 | 7.4 | 22.3 | 53.1 | 69.2 | 89.8 |
| | Black | 29.4 | 0 | 1.5 | 1.7 | 12.0 | 36.4 | 99.6 | 191.9 | 240.9 |
| | Male | 34.0 | 0 | 0.7 | 0 | 0 | 7.1 | 112.5 | 293.9 | 527.2 |
| | Female | 25.4 | 0 | 2.2 | 3.2 | 21.6 | 58.6 | 89.8 | 123.7 | 86.0 |
| Urinary organs (188-189) | Total | 6.1 | 0.1 | 0.2 | 0.5 | 0.5 | 4.6 | 15.2 | 33.6 | 65.5 |
| | Male | 8.4 | 0.2 | 0.2 | 0.7 | 0 | 5.8 | 26.0 | 56.3 | 120.2 |
| | Female | 3.9 | 0 | 0.2 | 0.2 | 1.0 | 3.4 | 6.0 | 17.8 | 38.2 |
| | White | 6.0 | 0 | 0 | 0.3 | 0.4 | 4.7 | 13.2 | 32.3 | 66.9 |
| | Male | 8.5 | 0 | 0 | 0.3 | 0 | 6.6 | 22.0 | 55.8 | 133.7 |
| | Female | 3.7 | 0 | 0 | 0.3 | 0.9 | 2.9 | 5.5 | 16.5 | 34.5 |
| | Black | 6.3 | 0.2 | 0.7 | 1.2 | 0.9 | 4.0 | 23.2 | 36.3 | 60.9 |
| | Male | 8.2 | 0.5 | 0.7 | 2.6 | 0 | 2.4 | 42.8 | 58.1 | 79.4 |
| | Female | 4.6 | 0 | 0.7 | 0 | 1.5 | 5.3 | 8.2 | 21.8 | 50.8 |
| Lymphosarcoma (200-203) | Total | 7.0 | 0.4 | 0.6 | 2.0 | 3.8 | 7.4 | 18.5 | 34.2 | 50.6 |
| | Male | 7.6 | 0.8 | 0.6 | 2.7 | 5.0 | 8.4 | 24.0 | 46.4 | 52.0 |
| | Female | 6.4 | 0 | 0.6 | 1.4 | 2.7 | 6.5 | 13.8 | 25.8 | 49.8 |
| | White | 7.1 | 0.3 | 0.9 | 1.8 | 3.1 | 6.9 | 18.2 | 31.8 | 56.0 |
| | Male | 7.8 | 0.7 | 0.8 | 2.1 | 3.5 | 8.6 | 25.2 | 42.9 | 62.1 |
| | Female | 6.5 | 0 | 0.9 | 1.5 | 2.6 | 5.3 | 12.0 | 24.8 | 52.9 |
| | Black | 6.5 | 0.5 | 0 | 2.9 | 6.8 | 9.1 | 19.7 | 40.7 | 33.0 |
| | Male | 7.0 | 1.0 | 0 | 5.1 | 11.5 | 7.1 | 18.7 | 58.1 | 21.7 |
| | Female | 6.1 | 0 | 0 | 1.1 | 3.1 | 10.7 | 20.4 | 29.1 | 39.1 |
| Leukemia and aleukemia (204-207) | Total | 6.1 | 1.9 | 2.0 | 1.9 | 2.3 | 5.0 | 10.8 | 25.1 | 54.8 |
| | Male | 6.6 | 2.0 | 2.0 | 2.7 | 2.5 | 4.2 | 13.3 | 34.0 | 79.0 |
| | Female | 5.7 | 1.9 | 1.9 | 1.2 | 2.0 | 5.7 | 8.6 | 18.9 | 42.7 |
| | White | 6.2 | 2.0 | 2.0 | 1.2 | 1.8 | 5.2 | 10.2 | 23.1 | 60.7 |
| | Male | 6.5 | 2.2 | 2.0 | 1.8 | 2.2 | 4.6 | 12.0 | 31.1 | 83.6 |
| | Female | 5.9 | 1.9 | 2.1 | 0.6 | 1.3 | 5.8 | 8.8 | 18.0 | 49.5 |
| | Black | 6.0 | 1.7 | 1.8 | 4.6 | 4.3 | 4.0 | 12.7 | 30.5 | 35.5 |
| | Male | 7.1 | 1.5 | 2.2 | 6.4 | 3.8 | 2.4 | 18.7 | 43.5 | 65.0 |
| | Female | 4.9 | 2.0 | 1.4 | 3.2 | 4.6 | 5.3 | 8.2 | 21.8 | 19.5 |
| All other and unspecified sites (179-173, 190-199, 208-209) | Total | 23.4 | 1.9 | 2.6 | 4.2 | 12.6 | 30.5 | 59.6 | 115.9 | 163.7 |
| | Male | 24.8 | 1.7 | 2.2 | 4.1 | 15.8 | 33.4 | 75.5 | 150.7 | 204.6 |
| | Female | 22.0 | 2.2 | 2.9 | 4.2 | 9.6 | 27.8 | 46.2 | 91.8 | 143.1 |
| | White | 22.9 | 2.0 | 2.6 | 4.7 | 11.7 | 26.8 | 53.6 | 100.8 | 177.4 |
| | Male | 24.3 | 1.3 | 2.8 | 4.5 | 15.9 | 27.4 | 68.0 | 136.3 | 226.9 |
| | Female | 21.6 | 2.8 | 2.4 | 4.8 | 7.4 | 26.2 | 41.1 | 78.2 | 153.1 |
| | Black | 24.8 | 1.7 | 2.6 | 2.3 | 16.2 | 45.5 | 83.4 | 161.3 | 119.2 |
| | Male | 26.5 | 2.5 | 0.7 | 2.6 | 15.3 | 61.1 | 107.1 | 199.6 | 137.2 |
| | Female | 23.3 | 1.0 | 4.3 | 2.1 | 17.0 | 33.7 | 65.3 | 135.8 | 109.4 |

TABLE 18. ACCIDENTAL DEATHS, NUMBER AND RATE, BY TYPE OF ACCIDENT, BY AGE AND SEX, GEORGIA, 1978

| TYPE <i>(Eighth Revision, International Classification of Diseases Code)</i> | SEX | NUMBER | | | | | | | |
|--|--------------|-----------------------|--------------|------------|------------|------------|------------|------------|----------------|
| | | Total, All Ages | AGE IN YEARS | | | | | | |
| | | | Under 1 | 1-4 | 5-14 | 15-24 | 25-44 | 45-64 | 65 and Over |
| TOTAL, ALL ACCIDENTS (E800-E849) | Total | 2,926 | 50 | 113 | 187 | 704 | 770 | 572 | 530 |
| | Male | 2,095 | 28 | 67 | 120 | 565 | 609 | 425 | 281 |
| | Female | 831 | 22 | 46 | 67 | 139 | 161 | 147 | 249 |
| Transport Accidents (E800-E845) | Total | 1,607 | 6 | 51 | 109 | 528 | 495 | 288 | 130 |
| | Male | 1,197 | 3 | 27 | 61 | 407 | 391 | 216 | 92 |
| | Female | 410 | 3 | 24 | 48 | 121 | 104 | 72 | 38 |
| Railway accidents (E800-E807) | Total | 26 | - | 1 | 1 | 7 | 7 | 6 | 4 |
| | Male | 22 | - | 1 | - | 7 | 6 | 5 | 3 |
| | Female | 4 | - | - | 1 | - | 1 | 1 | 1 |
| Motor vehicle accidents (E810-E823) | Total | 1,523 | 6 | 49 | 108 | 512 | 456 | 268 | 124 |
| | Male | 1,124 | 3 | 26 | 61 | 391 | 357 | 199 | 87 |
| | Female | 399 | 3 | 23 | 47 | 121 | 99 | 69 | 37 |
| Other road vehicle accidents (E825-E827) | Total | 2 | - | - | - | - | 1 | 1 | - |
| | Male | 1 | - | - | - | - | 1 | - | - |
| | Female | 1 | - | - | - | - | - | 1 | - |
| Water transport accidents (E830-E838) | Total | 36 | - | 1 | - | 5 | 17 | 11 | 2 |
| | Male | 34 | - | - | - | 5 | 17 | 10 | 2 |
| | Female | 2 | - | 1 | - | - | - | 1 | - |
| Air and space accidents (E840-E845) | Total | 20 | - | - | - | 4 | 14 | 2 | - |
| | Male | 16 | - | - | - | 4 | 10 | 2 | - |
| | Female | 4 | - | - | - | - | 4 | - | - |
| Nontransport Accidents (E850-E949) | Total | 1,319 | 44 | 62 | 78 | 176 | 275 | 284 | 400 |
| | Male | 898 | 25 | 40 | 59 | 158 | 218 | 209 | 189 |
| | Female | 421 | 19 | 22 | 19 | 18 | 57 | 75 | 211 |
| Accidental poisonings by drugs and medicaments (E850-E859) | Total | 32 | 1 | 2 | 1 | 7 | 10 | 9 | 2 |
| | Male | 9 | - | 1 | 1 | 4 | 2 | 1 | - |
| | Female | 23 | 1 | 1 | - | 3 | 8 | 8 | 2 |
| Accidental poisonings by other solids and liquid substances (E860-E869) | Total | 52 | 1 | 3 | 1 | 3 | 16 | 22 | 6 |
| | Male | 33 | 1 | 2 | 1 | 1 | 13 | 12 | 3 |
| | Female | 19 | - | 1 | - | 2 | 3 | 10 | 3 |
| Accidental poisonings by gases and vapors (E870-E877) | Total | 21 | - | - | 3 | 6 | 7 | 2 | 3 |
| | Male | 14 | - | - | - | 4 | 6 | 1 | 3 |
| | Female | 7 | - | - | 3 | 2 | 1 | 1 | - |
| Accidental falls (E880-E887) | Total | 312 | 3 | 6 | 1 | 11 | 43 | 43 | 205 |
| | Male | 155 | 3 | 2 | 1 | 11 | 33 | 26 | 79 |
| | Female | 157 | - | 4 | - | - | 10 | 17 | 126 |
| Accidents caused by fire and flame (E890-E899) | Total | 220 | 4 | 16 | 9 | 14 | 43 | 65 | 69 |
| | Male | 141 | 3 | 11 | 5 | 11 | 28 | 48 | 35 |
| | Female | 79 | 1 | 5 | 4 | 3 | 15 | 17 | 34 |
| Accidental drowning and submersion (E910) | Total | 183 | 1 | 16 | 33 | 59 | 31 | 22 | 21 |
| | Male | 160 | 1 | 13 | 27 | 56 | 26 | 20 | 17 |
| | Female | 23 | - | 3 | 6 | 3 | 5 | 2 | 4 |
| Inhalation and ingestion of food and other objects (E911-E912) | Total | 99 | 16 | 5 | 3 | 5 | 18 | 26 | 26 |
| | Male | 57 | 7 | 4 | 1 | 5 | 12 | 18 | 10 |
| | Female | 42 | 9 | 1 | 2 | - | 6 | 8 | 16 |
| Accidental mechanical suffocation (E913) | Total | 32 | 15 | 2 | 2 | 5 | 5 | 2 | 1 |
| | Male | 24 | 9 | 2 | 1 | 4 | 5 | 2 | 1 |
| | Female | 8 | 6 | - | 1 | 1 | - | - | - |
| Struck accidentally by falling object (E916) | Total | 41 | - | 2 | - | 6 | 18 | 12 | 3 |
| | Male | 40 | - | 1 | - | 6 | 18 | 12 | 3 |
| | Female | 1 | - | 1 | - | - | - | - | - |
| Accidents caused by firearms (E922) | Total | 92 | - | 4 | 18 | 26 | 21 | 20 | 3 |
| | Male | 83 | - | 2 | 17 | 23 | 18 | 20 | 3 |
| | Female | 9 | - | 2 | 1 | 3 | 3 | - | - |
| Accidents caused by electric current (E925) | Total | 39 | - | - | 3 | 14 | 20 | 2 | - |
| | Male | 38 | - | - | 3 | 14 | 19 | 2 | - |
| | Female | 1 | - | - | - | - | 1 | - | - |
| All other machinery accidents (E928) | Total | 24 | - | - | - | 2 | 7 | 9 | 6 |
| | Male | 24 | - | - | - | 2 | 7 | 9 | 6 |
| | Female | - | - | - | - | - | - | - | - |
| Surgical and medical complications and misadventures (E930-E936) | Total | 25 | - | - | 1 | 1 | 2 | 5 | 16 |
| | Male | 12 | - | - | 1 | - | 2 | 3 | 6 |
| | Female | 13 | - | - | - | 1 | - | 2 | 10 |
| All other nontransport accidents (E900-E909, E914, E915, E917-E921, E923, E924, E926, E927, E929, E940-E949) | Total | 147 | 3 | 6 | 3 | 17 | 34 | 45 | 39 |
| | Male | 108 | 1 | 2 | 1 | 17 | 29 | 35 | 23 |
| | Female | 39 | 2 | 4 | 2 | - | 5 | 10 | 16 |

TABLE 18. ACCIDENTAL DEATHS, NUMBER AND RATE, BY TYPE OF ACCIDENT, BY AGE AND SEX, GEORGIA, 1978 (CONTINUED)

| TYPE <i>(Eighth Revision, International Classification of Diseases Code)</i> | SEX | RATE PER 100,000 POPULATION | | | | | | | |
|--|--------|-----------------------------|--------------|------|------|-------|-------|-------|----------------|
| | | Total, All Ages | AGE IN YEARS | | | | | | |
| | | | Under 1 | 1-4 | 5-14 | 15-24 | 25-44 | 45-64 | 65 and Over |
| TOTAL, ALL ACCIDENTS (E800-E849) | Total | 57.9 | 51.5 | 33.1 | 22.1 | 72.8 | 54.6 | 61.5 | 114.5 |
| | Male | 85.7 | 56.5 | 38.6 | 27.9 | 115.4 | 88.3 | 97.6 | 159.4 |
| | Female | 31.8 | 46.3 | 27.4 | 16.1 | 29.1 | 22.4 | 29.7 | 86.8 |
| Transport Accidents (E800-E845) | Total | 31.8 | 6.2 | 14.9 | 12.9 | 54.6 | 35.1 | 31.0 | 28.1 |
| | Male | 49.0 | 6.1 | 15.5 | 14.2 | 83.1 | 56.7 | 49.6 | 52.2 |
| | Female | 15.7 | 6.3 | 14.3 | 11.5 | 25.3 | 14.4 | 14.6 | 13.3 |
| Railway accidents (E800-E807) | Total | 0.5 | 0 | 0.3 | 0.1 | 0.7 | 0.5 | 0.6 | 0.9 |
| | Male | 0.9 | 0 | 0.6 | 0 | 1.4 | 0.9 | 1.1 | 1.7 |
| | Female | 0.2 | 0 | 0 | 0.2 | 0 | 0.1 | 0.2 | 0.3 |
| Motor vehicle accidents (E810-E823) | Total | 30.1 | 6.2 | 14.3 | 12.8 | 52.9 | 32.3 | 28.8 | 26.8 |
| | Male | 46.0 | 6.1 | 15.0 | 14.2 | 79.9 | 51.8 | 45.7 | 49.4 |
| | Female | 15.3 | 6.3 | 13.7 | 11.3 | 25.3 | 13.7 | 14.0 | 12.9 |
| Other road vehicle accidents (E825-827) | Total | 0 | 0 | 0 | 0 | 0 | 0.1 | 0.1 | 0 |
| | Male | 0 | 0 | 0 | 0 | 0 | 0.1 | 0 | 0 |
| | Female | 0 | 0 | 0 | 0 | 0 | 0 | 0.2 | 0 |
| Water transport accidents (E830-E838) | Total | 0.7 | 0 | 0.3 | 0 | 0.5 | 1.2 | 1.2 | 0.4 |
| | Male | 1.4 | 0 | 0 | 0 | 1.0 | 2.5 | 2.3 | 1.1 |
| | Female | 0.1 | 0 | 0.6 | 0 | 0 | 0 | 0.2 | 0 |
| Air and space accidents (E840-E845) | Total | 0.4 | 0 | 0 | 0 | 0.4 | 1.0 | 0.2 | 0 |
| | Male | 0.7 | 0 | 0 | 0 | 0.8 | 1.4 | 0.5 | 0 |
| | Female | 0.2 | 0 | 0 | 0 | 0 | 0.6 | 0 | 0 |
| Nontransport Accidents (E850-E949) | Total | 26.1 | 45.4 | 18.2 | 9.2 | 18.2 | 19.5 | 30.5 | 86.4 |
| | Male | 36.7 | 50.5 | 23.0 | 13.7 | 32.3 | 31.6 | 48.0 | 107.2 |
| | Female | 16.1 | 40.0 | 13.1 | 4.6 | 3.8 | 7.9 | 15.2 | 73.6 |
| Accidental poisonings by drugs and medicaments (E850-E859) | Total | 0.6 | 1.0 | 0.6 | 0.1 | 0.7 | 0.7 | 1.0 | 0.4 |
| | Male | 0.4 | 0 | 0.6 | 0.2 | 0.8 | 0.3 | 0.2 | 0 |
| | Female | 0.9 | 2.1 | 0.6 | 0 | 0.6 | 1.1 | 1.6 | 0.7 |
| Accidental poisonings by other solids and liquid substances (E860-E869) | Total | 1.0 | 1.0 | 0.9 | 0.1 | 0.3 | 1.1 | 2.4 | 1.3 |
| | Male | 1.3 | 2.0 | 1.2 | 0.2 | 0.2 | 1.9 | 2.8 | 1.7 |
| | Female | 0.7 | 0 | 0.6 | 0 | 0.4 | 0.4 | 2.0 | 1.0 |
| Accidental poisonings by gases and vapors (E870-E877) | Total | 0.4 | 0 | 0 | 0.4 | 0.6 | 0.5 | 0.2 | 0.6 |
| | Male | 0.6 | 0 | 0 | 0 | 0.8 | 0.9 | 0.2 | 1.7 |
| | Female | 0.3 | 0 | 0 | 0.7 | 0.4 | 0.1 | 0.2 | 0 |
| Accidental falls (E880-E887) | Total | 6.2 | 3.1 | 1.8 | 0.1 | 1.1 | 3.0 | 4.6 | 44.3 |
| | Male | 6.3 | 6.1 | 1.2 | 0.2 | 2.2 | 4.8 | 6.0 | 44.8 |
| | Female | 6.0 | 0 | 2.4 | 0 | 0 | 1.4 | 3.4 | 43.9 |
| Accidents caused by fire and flame (E890-E899) | Total | 4.4 | 4.1 | 4.7 | 1.1 | 1.4 | 3.0 | 7.0 | 14.9 |
| | Male | 5.8 | 6.1 | 6.3 | 1.2 | 2.2 | 4.1 | 11.0 | 19.9 |
| | Female | 3.0 | 2.1 | 3.0 | 1.0 | 0.6 | 2.1 | 3.4 | 11.9 |
| Accidental drowning and submersion (E910) | Total | 3.6 | 1.0 | 4.7 | 3.9 | 6.1 | 2.2 | 2.4 | 4.5 |
| | Male | 6.5 | 2.0 | 7.5 | 6.3 | 11.4 | 3.8 | 4.6 | 9.6 |
| | Female | 0.9 | 0 | 1.8 | 1.4 | 0.6 | 0.7 | 0.4 | 1.4 |
| Inhalation and ingestion of food and other objects (E911-E912) | Total | 2.0 | 16.5 | 1.5 | 0.4 | 0.5 | 1.3 | 2.8 | 5.6 |
| | Male | 2.3 | 14.1 | 2.3 | 0.2 | 1.0 | 1.7 | 4.1 | 5.7 |
| | Female | 1.6 | 19.0 | 0.6 | 0.5 | 0 | 0.8 | 1.6 | 5.6 |
| Accidental mechanical suffocation (E913) | Total | 0.6 | 15.5 | 0.6 | 0.2 | 0.5 | 0.4 | 0.2 | 0.2 |
| | Male | 1.0 | 18.2 | 1.2 | 0.2 | 0.8 | 0.7 | 0.5 | 0.6 |
| | Female | 0.3 | 12.6 | 0 | 0.2 | 0.2 | 0 | 0 | 0 |
| Struck accidentally by falling object (E916) | Total | 0.8 | 0 | 0.6 | 0 | 0.6 | 1.3 | 1.3 | 0.6 |
| | Male | 1.6 | 0 | 0.6 | 0 | 1.2 | 2.6 | 2.8 | 1.7 |
| | Female | 0 | 0 | 0.6 | 0 | 0 | 0 | 0 | 0 |
| Accidents caused by firearms (E922) | Total | 1.8 | 0 | 1.2 | 2.1 | 2.7 | 1.5 | 2.2 | 0.6 |
| | Male | 3.4 | 0 | 1.2 | 3.9 | 4.7 | 2.6 | 4.6 | 1.7 |
| | Female | 0.3 | 0 | 1.2 | 0.2 | 0.6 | 0.4 | 0 | 0 |
| Accidents caused by electric current (E925) | Total | 0.8 | 0 | 0 | 0.4 | 1.4 | 1.4 | 0.2 | 0 |
| | Male | 1.6 | 0 | 0 | 0.7 | 2.9 | 2.8 | 0.5 | 0 |
| | Female | 0 | 0 | 0 | 0 | 0 | 0.1 | 0 | 0 |
| All other machinery accidents (E928) | Total | 0.5 | 0 | 0 | 0 | 0.2 | 0.5 | 1.0 | 1.3 |
| | Male | 1.0 | 0 | 0 | 0 | 0.4 | 1.0 | 2.1 | 3.4 |
| | Female | 0 | 0 | 0 | 0 | 0 | 0 | 0 | 0 |
| Surgical and medical complications and misadventures (E930-E936) | Total | 0.5 | 0 | 0 | 0.1 | 0.1 | 0.1 | 0.5 | 3.5 |
| | Male | 0.5 | 0 | 0 | 0.2 | 0 | 0.3 | 0.7 | 3.4 |
| | Female | 0.5 | 0 | 0 | 0 | 0.2 | 0 | 0.4 | 3.5 |
| All other nontransport accidents (E900-E909, E914, E915, E917-E921, E923, E924, E926, E927, E929, E940-E949) | Total | 2.9 | 3.1 | 1.8 | 0.4 | 1.8 | 2.4 | 4.8 | 8.4 |
| | Male | 4.4 | 2.0 | 1.2 | 0.2 | 3.5 | 4.2 | 8.0 | 13.1 |
| | Female | 1.5 | 4.2 | 2.4 | 0.5 | 0 | 0.7 | 2.0 | 5.6 |



SECTION VI

***MARRIAGES
AND DIVORCES***

TABLE 19. MARRIAGES AND DIVORCES BY MONTH OF OCCURRENCE, GEORGIA, 1978

| MONTH OF OCCURRENCE | MARRIAGES | | | | DIVORCES AND ANNULMENTS | | |
|---------------------|-----------|--------|--------|---------|-------------------------|----------|------------|
| | Total | White | Black* | Unknown | Total | Divorces | Annulments |
| TOTAL | 68,171 | 54,179 | 13,935 | 57 | 31,554 | 31,510 | 44 |
| January | 4,118 | 3,192 | 924 | 2 | 2,340 | 2,336 | 4 |
| February | 4,604 | 3,631 | 969 | 4 | 2,236 | 2,233 | 3 |
| March | 5,639 | 4,543 | 1,093 | 3 | 2,770 | 2,769 | 1 |
| April | 5,692 | 4,539 | 1,149 | 4 | 2,512 | 2,511 | 1 |
| May | 5,383 | 4,293 | 1,084 | 6 | 2,693 | 2,688 | 5 |
| June | 7,889 | 6,380 | 1,504 | 5 | 2,942 | 2,933 | 9 |
| July | 6,172 | 4,850 | 1,319 | 3 | 2,535 | 2,530 | 5 |
| August | 6,151 | 4,918 | 1,230 | 3 | 2,851 | 2,849 | 2 |
| September | 5,869 | 4,708 | 1,159 | 2 | 2,831 | 2,829 | 2 |
| October | 4,864 | 3,873 | 985 | 6 | 2,868 | 2,867 | 1 |
| November | 5,231 | 4,193 | 1,031 | 7 | 2,562 | 2,555 | 7 |
| December | 6,559 | 5,059 | 1,488 | 12 | 2,413 | 2,409 | 4 |
| Unknown | - | - | - | - | 1 | 1 | - |

*The black population of Georgia includes 0.93% other races.

TABLE 20. MARRIAGES BY RACE AND AGE OF BRIDE AND GROOM, GEORGIA, 1978

| RACE | AGE OF BRIDE | AGE OF GROOM | | | | | | | | | | | | | | |
|---------------|-----------------|---------------|----------|----------|-----------|------------|------------|--------------|---------------|---------------|---------------|--------------|--------------|--------------|------------|-----------|
| | | Total | Under 14 | 14 | 15 | 16 | 17 | 18-19 | 20-24 | 25-29 | 30-39 | 40-49 | 50-59 | 60-69 | Over 69 | Unknown |
| TOTAL | All Ages | 68,171 | 3 | 3 | 20 | 245 | 934 | 6,761 | 22,126 | 13,348 | 13,284 | 6,008 | 3,200 | 1,533 | 618 | 88 |
| | Under 14 | 29 | - | - | - | 4 | 6 | 8 | 8 | 1 | 1 | 1 | - | - | - | - |
| | 14 | 132 | - | - | 6 | 14 | 30 | 48 | 26 | 6 | 2 | - | - | - | - | - |
| | 15 | 452 | 1 | 1 | 6 | 27 | 93 | 182 | 118 | 18 | 6 | - | - | - | - | - |
| | 16 | 2,244 | - | 1 | 4 | 75 | 236 | 912 | 852 | 119 | 36 | 2 | 4 | - | - | 3 |
| | 17 | 3,386 | - | 1 | 4 | 58 | 247 | 1,274 | 1,544 | 198 | 46 | 10 | 2 | - | - | 2 |
| | 18-19 | 12,099 | 1 | - | - | 51 | 249 | 3,035 | 6,827 | 1,399 | 460 | 59 | 11 | 2 | 1 | 4 |
| | 20-24 | 20,451 | 1 | - | - | 14 | 63 | 1,117 | 10,423 | 5,917 | 2,562 | 294 | 45 | 4 | 1 | 10 |
| | 25-29 | 10,839 | - | - | - | 1 | 6 | 127 | 1,781 | 4,051 | 4,054 | 695 | 103 | 15 | 1 | 5 |
| | 30-39 | 10,420 | - | - | - | 1 | 2 | 52 | 498 | 1,521 | 5,192 | 2,480 | 566 | 87 | 10 | 11 |
| | 40-49 | 4,609 | - | - | - | - | 1 | 1 | 35 | 106 | 839 | 2,047 | 1,238 | 293 | 46 | 3 |
| | 50-59 | 2,205 | - | - | - | - | - | - | 5 | 7 | 70 | 375 | 1,027 | 604 | 115 | 2 |
| | 60-69 | 979 | - | - | - | - | - | - | - | - | 7 | 33 | 186 | 471 | 280 | 2 |
| | Over 69 | 234 | - | - | - | - | - | - | - | - | 1 | 4 | 11 | 57 | 161 | - |
| | Unknown | 92 | - | - | - | - | 1 | 5 | 9 | 5 | 8 | 8 | 7 | - | 3 | 46 |
| WHITE | All Ages | 54,179 | 3 | 3 | 19 | 232 | 870 | 5,749 | 16,994 | 10,175 | 10,664 | 4,975 | 2,670 | 1,228 | 522 | 75 |
| | Under 14 | 25 | - | - | - | 4 | 6 | 5 | 8 | 1 | - | 1 | - | - | - | - |
| | 14 | 108 | - | - | 6 | 12 | 28 | 42 | 15 | 4 | 1 | - | - | - | - | - |
| | 15 | 385 | 1 | 1 | 5 | 24 | 86 | 160 | 90 | 14 | 4 | - | - | - | - | - |
| | 16 | 1,936 | - | 1 | 4 | 71 | 223 | 798 | 704 | 97 | 30 | 2 | 3 | - | - | 3 |
| | 17 | 2,854 | - | 1 | 4 | 57 | 231 | 1,110 | 1,239 | 157 | 41 | 10 | 2 | - | - | 2 |
| | 18-19 | 9,799 | 1 | - | - | 51 | 233 | 2,569 | 5,362 | 1,129 | 390 | 48 | 10 | 2 | 1 | 3 |
| | 20-24 | 15,739 | 1 | - | - | 11 | 54 | 918 | 7,867 | 4,530 | 2,078 | 237 | 32 | 4 | 1 | 6 |
| | 25-29 | 8,185 | - | - | - | 1 | 5 | 102 | 1,287 | 2,989 | 3,168 | 541 | 78 | 8 | 1 | 5 |
| | 30-39 | 8,366 | - | - | - | 1 | 2 | 41 | 383 | 1,162 | 4,182 | 2,065 | 460 | 61 | 4 | 5 |
| | 40-49 | 3,798 | - | - | - | - | 1 | 1 | 28 | 83 | 700 | 1,704 | 1,029 | 218 | 32 | 2 |
| | 50-59 | 1,862 | - | - | - | - | - | - | 4 | 6 | 56 | 330 | 876 | 499 | 90 | 1 |
| | 60-69 | 832 | - | - | - | - | - | - | - | - | 7 | 28 | 163 | 385 | 247 | 2 |
| | Over 69 | 208 | - | - | - | - | - | - | - | - | 1 | 2 | 11 | 51 | 143 | - |
| | Unknown | 82 | - | - | - | - | 1 | 3 | 7 | 3 | 6 | 7 | 6 | - | 3 | 46 |
| BLACK* | All Ages | 13,935 | - | - | 1 | 13 | 61 | 1,009 | 5,115 | 3,155 | 2,610 | 1,031 | 526 | 305 | 96 | 13 |
| | Under 14 | 4 | - | - | - | - | - | 3 | - | - | 1 | - | - | - | - | - |
| | 14 | 24 | - | - | - | 2 | 2 | 6 | 11 | 2 | 1 | - | - | - | - | - |
| | 15 | 66 | - | - | 1 | 3 | 6 | 22 | 28 | 4 | 2 | - | - | - | - | - |
| | 16 | 306 | - | - | - | 4 | 13 | 112 | 148 | 22 | 6 | - | 1 | - | - | - |
| | 17 | 532 | - | - | - | 1 | 16 | 164 | 305 | 41 | 5 | - | - | - | - | - |
| | 18-19 | 2,292 | - | - | - | - | 15 | 465 | 1,462 | 267 | 70 | 11 | 1 | - | - | 1 |
| | 20-24 | 4,696 | - | - | - | 3 | 8 | 199 | 2,549 | 1,383 | 481 | 56 | 13 | - | - | 4 |
| | 25-29 | 2,639 | - | - | - | - | 1 | 25 | 490 | 1,054 | 883 | 154 | 25 | 7 | - | - |
| | 30-39 | 2,045 | - | - | - | - | - | 11 | 113 | 357 | 1,006 | 414 | 106 | 26 | 6 | 6 |
| | 40-49 | 807 | - | - | - | - | - | - | 7 | 22 | 139 | 343 | 206 | 75 | 14 | 1 |
| | 50-59 | 342 | - | - | - | - | - | - | 1 | 1 | 14 | 45 | 150 | 105 | 25 | 1 |
| | 60-69 | 147 | - | - | - | - | - | - | - | - | - | 5 | 23 | 86 | 33 | - |
| | Over 69 | 26 | - | - | - | - | - | - | - | - | - | 2 | - | 6 | 18 | - |
| | Unknown | 9 | - | - | - | - | - | 2 | 1 | 2 | 2 | 1 | 1 | - | - | - |

*The black population of Georgia includes 0.93% other races.

TABLE 21. MARRIAGES BY NUMBER OF PREVIOUS MARRIAGES, BY AGE OF BRIDE AND GROOM, GEORGIA, 1978

| NUMBER OF PREVIOUS MARRIAGES | AGE AT TIME OF 1978 MARRIAGE | | | | | | | | | | | |
|------------------------------|------------------------------|--------------|-------|--------|--------|--------|--------|-------|-------|-------|---------|---------|
| | Total | 14 and Under | 15-17 | 18-19 | 20-24 | 25-29 | 30-39 | 40-49 | 50-59 | 60-69 | Over 69 | Unknown |
| GRROOM | 68,171 | 6 | 1,199 | 6,761 | 22,126 | 13,348 | 13,284 | 6,008 | 3,200 | 1,533 | 618 | 88 |
| 0 | 37,435 | 6 | 1,185 | 6,572 | 18,760 | 7,033 | 2,914 | 593 | 221 | 91 | 21 | 39 |
| 1 | 22,385 | - | 3 | 128 | 3,007 | 5,221 | 7,444 | 3,491 | 1,778 | 890 | 386 | 37 |
| 2 | 6,305 | - | - | - | 208 | 915 | 2,310 | 1,442 | 887 | 374 | 158 | 11 |
| 3 | 1,187 | - | - | - | 18 | 76 | 412 | 331 | 196 | 117 | 36 | 1 |
| 4 | 275 | - | - | - | 1 | 22 | 84 | 73 | 62 | 28 | 5 | - |
| 5 | 78 | - | - | - | - | 2 | 23 | 23 | 18 | 9 | 3 | - |
| 6 | 24 | - | - | - | 1 | - | 6 | 8 | 5 | 2 | 2 | - |
| Over 6 | 6 | - | - | - | - | - | 1 | 2 | 2 | 1 | - | - |
| Unknown | 476 | - | 11 | 61 | 131 | 79 | 90 | 45 | 31 | 21 | 7 | - |
| BRIDE | 68,171 | 161 | 6,082 | 12,099 | 20,451 | 10,839 | 10,420 | 4,609 | 2,205 | 979 | 234 | 92 |
| 0 | 37,877 | 156 | 5,881 | 11,150 | 14,455 | 4,076 | 1,611 | 338 | 112 | 52 | 5 | 41 |
| 1 | 21,822 | 1 | 132 | 789 | 5,099 | 5,263 | 5,894 | 2,610 | 1,299 | 570 | 133 | 32 |
| 2 | 6,179 | - | 4 | 44 | 689 | 1,172 | 2,162 | 1,190 | 573 | 265 | 69 | 11 |
| 3 | 1,295 | - | - | 2 | 52 | 201 | 499 | 311 | 143 | 63 | 17 | 7 |
| 4 | 293 | - | - | - | 8 | 35 | 115 | 83 | 41 | 5 | 6 | - |
| 5 | 76 | - | - | - | 3 | 7 | 28 | 22 | 11 | 5 | - | - |
| 6 | 22 | - | - | - | 1 | - | 10 | 9 | - | 2 | - | - |
| Over 6 | 7 | - | - | - | 1 | - | 1 | 5 | - | - | - | - |
| Unknown | 600 | 4 | 65 | 114 | 143 | 85 | 100 | 41 | 26 | 17 | 4 | 1 |

TABLE 22. DIVORCES AND ANNULMENTS, BY GROUNDS, GEORGIA, 1978

| GROUNDS | TOTAL | DIVORCES | ANNULMENTS |
|-------------------------------|--------|----------|------------|
| TOTAL | 31,554 | 31,510 | 44 |
| Adultery | 132 | 131 | 1 |
| Bigamy | - | - | - |
| Conviction of crime | 4 | 4 | - |
| Cruel treatment | 2,101 | 2,101 | - |
| Desertion | 192 | 192 | - |
| Force, menace, duress | 14 | 7 | 7 |
| Habitual drug addiction | - | - | - |
| Habitual intoxication | 41 | 41 | - |
| Impotency at marriage | 1 | 1 | - |
| Incurable insanity | 2 | 2 | - |
| Intermarriage | - | - | - |
| Marriage irretrievably broken | 28,440 | 28,431 | 9 |
| Mental incapacity | 1 | 1 | - |
| Nonsupport | 2 | 2 | - |
| Pregnancy unknown to husband | - | - | - |
| Under age | 4 | - | 4 |
| Other | 482 | 461 | 21 |
| Not stated | 134 | 132 | 2 |
| Unknown | 4 | 4 | - |

TABLE 23. DIVORCES BY AGE OF WIFE, BY AGE OF HUSBAND, GEORGIA, 1978

| AGE OF WIFE | AGE OF HUSBAND | | | | | | | | | | | | | |
|-------------|----------------|----|----|----|----|-------|-------|-------|-------|-------|-------|-------|---------|---------|
| | Total | 14 | 15 | 16 | 17 | 18-19 | 20-24 | 25-29 | 30-39 | 40-49 | 50-59 | 60-69 | Over 69 | Unknown |
| TOTAL | 31,554 | 1 | - | 13 | 48 | 582 | 5,476 | 6,936 | 9,268 | 4,101 | 1,681 | 583 | 180 | 2,685 |
| 14 | 8 | - | - | 1 | 2 | 1 | 3 | - | 1 | - | - | - | - | - |
| 15 | 36 | 1 | - | 3 | 3 | 13 | 13 | 1 | 2 | - | - | - | - | - |
| 16 | 142 | - | - | 2 | 6 | 51 | 62 | 14 | 4 | - | - | - | - | 3 |
| 17 | 360 | - | - | 1 | 17 | 89 | 210 | 36 | 5 | 2 | - | - | - | - |
| 18-19 | 1,771 | - | - | 3 | 17 | 267 | 1,204 | 205 | 48 | 9 | 2 | 1 | 1 | 14 |
| 20-24 | 7,237 | - | - | 3 | 3 | 138 | 3,394 | 2,788 | 784 | 59 | 12 | 2 | - | 54 |
| 25-29 | 6,792 | - | - | - | - | 14 | 450 | 3,266 | 2,770 | 202 | 27 | 3 | 1 | 59 |
| 30-39 | 7,760 | - | - | - | - | 5 | 100 | 543 | 5,156 | 1,659 | 201 | 31 | 3 | 62 |
| 40-49 | 3,098 | - | - | - | - | - | 9 | 29 | 361 | 1,858 | 695 | 99 | 12 | 35 |
| 50-59 | 1,167 | - | - | - | - | - | 1 | 1 | 34 | 225 | 625 | 221 | 40 | 20 |
| 60-69 | 352 | - | - | - | - | - | - | - | 4 | 22 | 66 | 171 | 80 | 9 |
| Over 69 | 72 | - | - | - | - | - | - | - | 1 | 3 | 8 | 22 | 35 | 3 |
| Unknown | 2,759 | - | - | - | - | 4 | 30 | 53 | 98 | 62 | 45 | 33 | 8 | 2,426 |

Note: No divorces to husbands or wives under age 14 were reported.

TABLE 24. DIVORCES BY NUMBER OF PREVIOUS MARRIAGES,
BY AGE OF HUSBAND AND WIFE, GEORGIA, 1978

| AGE OF HUSBAND | NUMBER OF PREVIOUS MARRIAGES | | | | | | |
|--------------------|------------------------------|---------------|--------------|--------------|------------|------------|--------------|
| | Total | 0 | 1 | 2 | 3 | 4+ | Unknown |
| TOTAL | 31,554 | 19,365 | 6,935 | 1,868 | 521 | 245 | 2,620 |
| < 16 | 1 | 1 | - | - | - | - | - |
| 16 | 13 | 13 | - | - | - | - | - |
| 17 | 48 | 46 | 2 | - | - | - | - |
| 18 | 164 | 155 | 6 | 1 | - | - | 2 |
| 19 | 418 | 393 | 12 | - | - | - | 13 |
| 20-24 | 5,476 | 4,804 | 535 | 36 | 5 | 1 | 95 |
| 25-29 | 6,936 | 5,158 | 1,369 | 223 | 41 | 10 | 135 |
| 30-34 | 5,592 | 3,508 | 1,505 | 347 | 70 | 26 | 136 |
| 35-39 | 3,676 | 1,930 | 1,162 | 352 | 98 | 50 | 84 |
| 40-49 | 4,101 | 1,995 | 1,284 | 491 | 136 | 74 | 121 |
| 50-59 | 1,681 | 665 | 570 | 240 | 107 | 49 | 50 |
| 60-69 | 583 | 174 | 225 | 99 | 35 | 26 | 24 |
| 70+ | 180 | 30 | 89 | 29 | 15 | 6 | 11 |
| Unknown | 2,685 | 493 | 176 | 50 | 14 | 3 | 1,949 |
| <hr/> | | | | | | | |
| AGE OF WIFE | | | | | | | |
| TOTAL | 31,554 | 19,545 | 6,740 | 1,971 | 506 | 194 | 2,598 |
| < 16 | 44 | 44 | - | - | - | - | - |
| 16 | 142 | 133 | 2 | - | - | - | 7 |
| 17 | 360 | 338 | 13 | 1 | - | - | 8 |
| 18 | 734 | 679 | 33 | 4 | - | - | 18 |
| 19 | 1,037 | 941 | 80 | 2 | 1 | - | 13 |
| 20-24 | 7,237 | 5,870 | 1,060 | 133 | 17 | 4 | 153 |
| 25-29 | 6,792 | 4,705 | 1,512 | 346 | 77 | 20 | 132 |
| 30-34 | 4,764 | 2,749 | 1,369 | 405 | 98 | 39 | 104 |
| 35-39 | 2,996 | 1,574 | 899 | 328 | 80 | 45 | 70 |
| 40-49 | 3,098 | 1,480 | 970 | 391 | 129 | 43 | 85 |
| 50-59 | 1,167 | 400 | 420 | 220 | 61 | 25 | 41 |
| 60-69 | 352 | 94 | 153 | 59 | 21 | 8 | 17 |
| 70+ | 72 | 9 | 35 | 17 | 8 | 2 | 1 |
| Unknown | 2,759 | 529 | 194 | 65 | 14 | 8 | 1,949 |

TABLE 25. MARRIAGES BY RACE, BY COUNTY OF APPLICATION,
AND DIVORCES BY COUNTY OF DECREE, GEORGIA, 1978

| COUNTY | MARRIAGES | | | | DIVORCES AND ANNULMENTS | | |
|---------------|-----------|--------|--------|---------|-------------------------|----------|------------|
| | Total | White | Black | Unknown | Total | Divorces | Annulments |
| TOTAL | 68,171 | 54,179 | 13,935 | 57 | 31,554 | 31,510 | 44 |
| Appling | 180 | 151 | 29 | - | 87 | 87 | - |
| Atkinson | 81 | 57 | 24 | - | 13 | 13 | - |
| Bacon | 143 | 128 | 15 | - | 66 | 66 | - |
| Baker | 25 | 19 | 6 | - | 9 | 9 | - |
| Baldwin | 376 | 265 | 111 | - | 205 | 205 | - |
| Banks | 60 | 58 | 2 | - | 26 | 26 | - |
| Barrow | 192 | 171 | 20 | 1 | 131 | 131 | - |
| Bartow | 424 | 395 | 29 | - | 289 | 289 | - |
| Ben Hill | 189 | 143 | 46 | - | 109 | 109 | - |
| Berrien | 234 | 208 | 26 | - | 76 | 75 | 1 |
| Bibb | 1,480 | 1,037 | 443 | - | 980 | 980 | - |
| Bleckley | 105 | 94 | 11 | - | 47 | 47 | - |
| Brantley | 99 | 95 | 4 | - | 22 | 22 | - |
| Brooks | 251 | 151 | 100 | - | 59 | 59 | - |
| Bryan | 70 | 55 | 15 | - | 20 | 20 | - |
| Bulloch | 256 | 201 | 55 | - | 118 | 118 | - |
| Burke | 160 | 75 | 85 | - | 74 | 74 | - |
| Butts | 96 | 55 | 41 | - | 55 | 55 | - |
| Calhoun | 37 | 22 | 15 | - | 14 | 14 | - |
| Camden | 2,830 | 2,310 | 519 | 1 | 80 | 80 | - |
| Candler | 74 | 47 | 27 | - | 30 | 30 | - |
| Carroll | 646 | 575 | 71 | - | 374 | 373 | 1 |
| Catoosa | 3,177 | 2,891 | 286 | - | 173 | 173 | - |
| Charlton | 2,636 | 1,907 | 729 | - | 30 | 30 | - |
| Chatham | 1,852 | 1,242 | 610 | - | 1,553 | 1,552 | 1 |
| Chattahoochee | 77 | 57 | 20 | - | 40 | 40 | - |
| Chattooga | 179 | 171 | 8 | - | 158 | 158 | - |
| Cherokee | 351 | 345 | 6 | - | 189 | 189 | - |
| Clarke | 718 | 563 | 154 | 1 | 336 | 336 | - |
| Clay | 41 | 19 | 22 | - | 12 | 12 | - |
| Clayton | 1,982 | 1,901 | 81 | - | 1,408 | 1,405 | 3 |
| Clinch | 70 | 52 | 18 | - | 41 | 40 | 1 |
| Cobb | 3,383 | 3,259 | 121 | 3 | 2,461 | 2,461 | - |
| Coffee | 336 | 282 | 54 | - | 162 | 162 | - |
| Colquitt | 398 | 323 | 75 | - | 207 | 206 | 1 |
| Columbia | 236 | 212 | 24 | - | 249 | 249 | - |
| Cook | 152 | 116 | 36 | - | 12 | 12 | - |
| Coweta | 368 | 290 | 78 | - | 242 | 242 | - |
| Crawford | 59 | 37 | 22 | - | 14 | 14 | - |

TABLE 25. MARRIAGES BY RACE, BY COUNTY OF APPLICATION,
AND DIVORCES BY COUNTY OF DECREE, GEORGIA, 1978
(CONTINUED)

| COUNTY | MARRIAGES | | | | DIVORCES AND ANNULMENTS | | |
|-----------|-----------|-------|-------|---------|-------------------------|----------|------------|
| | Total | White | Black | Unknown | Total | Divorces | Annulments |
| Crisp | 219 | 156 | 63 | - | 128 | 128 | - |
| Dade | 2,150 | 2,086 | 63 | 1 | 86 | 86 | - |
| Dawson | 42 | 42 | - | - | 20 | 20 | - |
| Decatur | 520 | 366 | 154 | - | 125 | 125 | - |
| DeKalb | 5,201 | 4,179 | 1,018 | 4 | 3,197 | 3,194 | 3 |
| Dodge | 186 | 154 | 32 | - | 29 | 29 | - |
| Dooly | 92 | 66 | 26 | - | 40 | 40 | - |
| Dougherty | 1,275 | 846 | 429 | - | 656 | 656 | - |
| Douglas | 524 | 498 | 24 | 2 | 143 | 143 | - |
| Early | 108 | 81 | 27 | - | 38 | 38 | - |
| Echols | 80 | 65 | 15 | - | - | - | - |
| Effingham | 125 | 112 | 13 | - | 101 | 99 | 2 |
| Elbert | 157 | 107 | 50 | - | 95 | 94 | 1 |
| Emanuel | 217 | 170 | 47 | - | 74 | 74 | - |
| Evans | 130 | 89 | 41 | - | 41 | 41 | - |
| Fannin | 167 | 167 | - | - | 81 | 80 | 1 |
| Fayette | 177 | 167 | 10 | - | 91 | 89 | 2 |
| Floyd | 855 | 779 | 76 | - | 565 | 565 | - |
| Forsyth | 227 | 227 | - | - | 165 | 165 | - |
| Franklin | 151 | 138 | 13 | - | 48 | 48 | - |
| Fulton | 6,356 | 3,443 | 2,878 | 35 | 2,683 | 2,682 | 1 |
| Gilmer | 140 | 139 | 1 | - | 60 | 60 | - |
| Glascok | 19 | 15 | 4 | - | 5 | 5 | - |
| Glynn | 743 | 590 | 153 | - | 343 | 343 | - |
| Gordon | 291 | 278 | 13 | - | 135 | 135 | - |
| Grady | 212 | 150 | 62 | - | 99 | 99 | - |
| Greene | 88 | 48 | 40 | - | 37 | 37 | - |
| Gwinnett | 1,414 | 1,373 | 41 | - | 975 | 973 | 2 |
| Habersham | 201 | 200 | 1 | - | 2 | 2 | - |
| Hall | 663 | 626 | 37 | - | 498 | 498 | - |
| Hancock | 21 | 6 | 15 | - | 15 | 15 | - |
| Haralson | 293 | 283 | 10 | - | 101 | 101 | - |
| Harris | 141 | 115 | 26 | - | 50 | 50 | - |
| Hart | 138 | 115 | 23 | - | 94 | 93 | 1 |
| Heard | 68 | 62 | 6 | - | 34 | 34 | - |
| Henry | 309 | 261 | 47 | 1 | 167 | 167 | - |
| Houston | 930 | 788 | 142 | - | 551 | 547 | 4 |
| Irwin | 86 | 61 | 25 | - | 16 | 16 | - |
| Jackson | 231 | 215 | 16 | - | 130 | 130 | - |
| Jasper | 65 | 41 | 24 | - | 28 | 28 | - |

TABLE 25. MARRIAGES BY RACE, BY COUNTY OF APPLICATION,
AND DIVORCES BY COUNTY OF DECREE, GEORGIA, 1978
(CONTINUED)

| COUNTY | MARRIAGES | | | | DIVORCES AND ANNULMENTS | | |
|------------|-----------|-------|-------|---------|-------------------------|----------|------------|
| | Total | White | Black | Unknown | Total | Divorces | Annulments |
| Jeff Davis | 165 | 152 | 13 | - | 106 | 106 | - |
| Jefferson | 128 | 63 | 65 | - | 51 | 51 | - |
| Jenkins | 54 | 28 | 26 | - | 42 | 42 | - |
| Johnson | 82 | 64 | 18 | - | - | - | - |
| Jones | 161 | 129 | 32 | - | 52 | 52 | - |
| Lamar | 103 | 80 | 23 | - | 76 | 76 | - |
| Lanier | 62 | 47 | 15 | - | 17 | 17 | - |
| Laurens | 416 | 289 | 127 | - | 183 | 183 | - |
| Lee | 88 | 69 | 19 | - | 45 | 45 | - |
| Liberty | 428 | 292 | 134 | 2 | 266 | 266 | - |
| Lincoln | 38 | 23 | 15 | - | 22 | 22 | - |
| Long | 55 | 44 | 11 | - | 22 | 22 | - |
| Lowndes | 1,478 | 1,180 | 298 | - | 415 | 414 | 1 |
| Lumpkin | 78 | 77 | 1 | - | 56 | 56 | - |
| Macon | 93 | 48 | 45 | - | 22 | 22 | - |
| Madison | 149 | 136 | 13 | - | 68 | 67 | 1 |
| Marion | 51 | 27 | 24 | - | 4 | 4 | - |
| McDuffie | 170 | 105 | 65 | - | 107 | 107 | - |
| McIntosh | 60 | 38 | 22 | - | 57 | 57 | - |
| Meriwether | 193 | 123 | 70 | - | 97 | 97 | - |
| Miller | 62 | 51 | 11 | - | 32 | 32 | - |
| Mitchell | 165 | 106 | 59 | - | 90 | 90 | - |
| Monroe | 162 | 105 | 57 | - | 78 | 77 | 1 |
| Montgomery | 64 | 40 | 24 | - | 24 | 24 | - |
| Morgan | 92 | 66 | 26 | - | 34 | 33 | 1 |
| Murray | 291 | 289 | 2 | - | 152 | 152 | - |
| Muscogee | 2,246 | 1,680 | 565 | 1 | 1,467 | 1,463 | 4 |
| Newton | 373 | 307 | 66 | - | 181 | 181 | - |
| Oconee | 91 | 80 | 11 | - | 49 | 49 | - |
| Oglethorpe | 93 | 67 | 26 | - | 34 | 34 | - |
| Paulding | 240 | 228 | 12 | - | - | - | - |
| Peach | 168 | 99 | 69 | - | 52 | 52 | - |
| Pickens | 127 | 126 | 1 | - | 66 | 66 | - |
| Pierce | 128 | 114 | 14 | - | 47 | 47 | - |
| Pike | 57 | 49 | 8 | - | 39 | 39 | - |
| Polk | 382 | 359 | 23 | - | 186 | 186 | - |
| Pulaski | 74 | 50 | 24 | - | - | - | - |
| Putnam | 114 | 74 | 40 | - | - | - | - |
| Quitman | 9 | 5 | 4 | - | 2 | 2 | - |
| Rabun | 75 | 75 | - | - | 64 | 64 | - |

TABLE 25. MARRIAGES BY RACE, BY COUNTY OF APPLICATION,
AND DIVORCES BY COUNTY OF DECREE, GEORGIA, 1978
(CONTINUED)

| COUNTY | MARRIAGES | | | | DIVORCES AND ANNULMENTS | | |
|------------|-----------|-------|-------|---------|-------------------------|----------|------------|
| | Total | White | Black | Unknown | Total | Divorces | Annulments |
| Randolph | 64 | 39 | 24 | 1 | 18 | 18 | - |
| Richmond | 1,341 | 1,030 | 311 | - | 1,498 | 1,490 | 8 |
| Rockdale | 321 | 297 | 24 | - | 212 | 212 | - |
| Schley | 27 | 18 | 8 | 1 | 14 | 14 | - |
| Screven | - | - | - | - | 69 | 69 | - |
| Seminole | 1,503 | 1,237 | 266 | - | 18 | 18 | - |
| Spalding | 472 | 370 | 102 | - | 248 | 248 | - |
| Stephens | 179 | 168 | 11 | - | 99 | 99 | - |
| Stewart | 54 | 23 | 31 | - | 13 | 13 | - |
| Sumter | 294 | 174 | 120 | - | 142 | 142 | - |
| Talbot | 51 | 24 | 27 | - | 27 | 27 | - |
| Taliaferro | 25 | 11 | 14 | - | 3 | 3 | - |
| Tattnall | 148 | 116 | 32 | - | 99 | 99 | - |
| Taylor | 73 | 45 | 28 | - | 13 | 13 | - |
| Telfair | 134 | 108 | 26 | - | 39 | 39 | - |
| Terrell | 115 | 47 | 68 | - | 28 | 28 | - |
| Thomas | 539 | 363 | 176 | - | 206 | 206 | - |
| Tift | 375 | 286 | 89 | - | 206 | 205 | 1 |
| Toombs | 299 | 251 | 48 | - | 152 | 152 | - |
| Towns | 57 | 57 | - | - | 20 | 20 | - |
| Treutlen | 79 | 61 | 18 | - | - | - | - |
| Troup | 572 | 443 | 127 | 2 | 289 | 289 | - |
| Turner | 94 | 63 | 31 | - | 41 | 41 | - |
| Twiggs | 110 | 53 | 57 | - | 28 | 28 | - |
| Union | 96 | 96 | - | - | 28 | 28 | - |
| Upton | 294 | 241 | 53 | - | 163 | 163 | - |
| Walker | 511 | 476 | 35 | - | 168 | 168 | - |
| Walton | 254 | 207 | 47 | - | 157 | 157 | - |
| Ware | 506 | 421 | 85 | - | 228 | 227 | 1 |
| Warren | 30 | 11 | 19 | - | 14 | 14 | - |
| Washington | 144 | 83 | 61 | - | 54 | 54 | - |
| Wayne | 194 | 158 | 36 | - | 173 | 173 | - |
| Webster | 24 | 11 | 13 | - | 3 | 3 | - |
| Wheeler | 54 | 42 | 12 | - | 11 | 11 | - |
| White | 86 | 84 | 2 | - | 63 | 63 | - |
| Whitfield | 509 | 493 | 15 | 1 | 648 | 647 | 1 |
| Wilcox | 82 | 60 | 22 | - | 28 | 28 | - |
| Wilkes | 96 | 59 | 37 | - | 45 | 45 | - |
| Wilkinson | 81 | 50 | 31 | - | 44 | 44 | - |
| Worth | 184 | 136 | 48 | - | 23 | 23 | - |



SECTION VII

***SELECTED HEALTH STATISTICS
BY GEOGRAPHICAL AREA***

SELECTED HEALTH STATISTICS BY GEOGRAPHICAL AREAS

This section contains rates and numbers of selected statistical events for Georgia. Also included are the geographical disaggregations for counties, standard metropolitan statistical areas, and health districts and units.

Figure ¹⁵42, a county outline map, depicts the boundaries of the 19 health districts-units used by the Division of Physical Health, including the ten Human Resources' districts, and the current seven standard metropolitan statistical areas. Figure ¹⁶43 outlines the seven health systems agencies.

DEFINITIONS AND NOTES FOR THIS SECTION

The asterisks (* **) in the table headings relate to:

1. Rate or Ratio*: Live birth rates are per 1,000 projected population. Deaths, all ages, and deaths by cause are per 100,000 projected population. Maternal death ratios are per 10,000 live births. Fetal death rates are per 1,000 live births. All other rates are per 1,000 live births.
2. Black**: The black population of Georgia includes 0.93% other races.

The county totals will not add back to the state totals because military figures are included in state totals but not in county totals.

Rates for city data cannot be computed because no figures on city population are available except for census years.

SYMBOLS USED IN THIS SECTION

- Quantity is zero in frequency table
- Data are not available
- ... Rate or percent is not applicable
- 0.0 Rate or percent is more than zero but less than 0.05
- 0 Quantity is zero in rate table

CHATTANOOGA

HEALTH DISTRICT-UNITS



SMSA'S

— HEALTH DISTRICT-UNIT BOUNDARY

HEALTH DISTRICT

HEALTH UNIT WITHIN DISTRICT

3-2

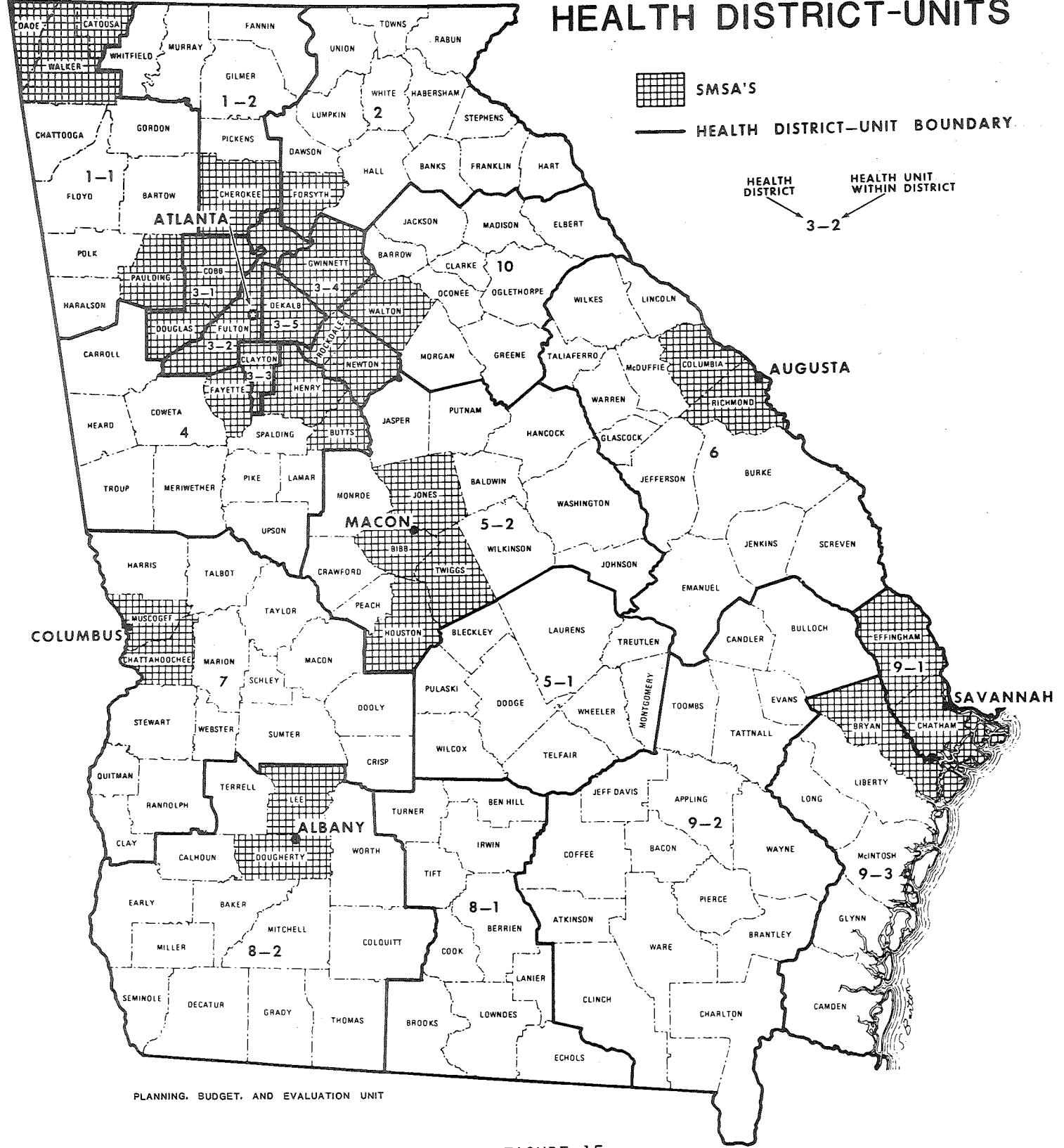

PLANNING, BUDGET, AND EVALUATION UNIT

FIGURE 15

CITIES

TABLE 26. RESIDENT BIRTHS AND DEATHS BY CITY OF 2500
POPULATION OR MORE, GEORGIA, 1978

| CITY | COUNTY | LIVE BIRTHS | | | | DEATHS | | |
|--------------|-----------|-------------|-------|--------|-------|--------|-------|--------|
| | | Total | White | Black* | Other | Total | White | Black* |
| Acworth | Cobb | 39 | 36 | 3 | - | 40 | 38 | 2 |
| Adel | Cook | 100 | 40 | 60 | - | 56 | 43 | 13 |
| Albany | Dougherty | 1,590 | 668 | 919 | 3 | 588 | 298 | 290 |
| Alma | Bacon | 85 | 55 | 28 | 2 | 43 | 38 | 5 |
| Americus | Sumter | 266 | 107 | 159 | - | 185 | 95 | 90 |
| Ashburn | Turner | 96 | 20 | 75 | 1 | 52 | 24 | 28 |
| Athens | Clarke | 570 | 272 | 280 | 18 | 402 | 266 | 136 |
| Atlanta | Fulton | 7,289 | 1,520 | 5,681 | 88 | 4,807 | 2,205 | 2,602 |
| Augusta | Richmond | 1,249 | 475 | 758 | 16 | 939 | 509 | 430 |
| Austell | Cobb | 123 | 110 | 11 | 2 | 49 | 46 | 3 |
| Bainbridge | Decatur | 162 | 77 | 85 | - | 110 | 59 | 51 |
| Barnesville | Lamar | 85 | 31 | 53 | 1 | 56 | 33 | 23 |
| Baxley | Appling | 76 | 44 | 32 | - | 50 | 38 | 12 |
| Blackshear | Pierce | 46 | 29 | 17 | - | 42 | 34 | 8 |
| Blakely | Early | 93 | 38 | 55 | - | 72 | 40 | 32 |
| Bremen | Haralson | 35 | 27 | 8 | - | 31 | 28 | 3 |
| Brunswick | Glynn | 378 | 165 | 210 | 3 | 274 | 132 | 142 |
| Buford | Gwinnett | 116 | 100 | 16 | - | 65 | 59 | 6 |
| Cairo | Grady | 129 | 60 | 69 | - | 93 | 48 | 45 |
| Calhoun | Gordon | 88 | 69 | 18 | 1 | 53 | 45 | 8 |
| Camilla | Mitchell | 118 | 26 | 92 | - | 72 | 22 | 50 |
| Canton | Cherokee | 70 | 59 | 10 | 1 | 41 | 37 | 4 |
| Carrollton | Carroll | 192 | 126 | 65 | 1 | 108 | 94 | 14 |
| Cartersville | Bartow | 129 | 92 | 37 | - | 116 | 94 | 22 |
| Cedartown | Polk | 109 | 77 | 31 | 1 | 141 | 124 | 17 |
| Chamblee | DeKalb | 197 | 174 | 16 | 7 | 69 | 67 | 2 |
| Chatsworth | Murray | 19 | 19 | - | - | 25 | 25 | - |
| Clarkston | DeKalb | 168 | 145 | 18 | 5 | 21 | 20 | 1 |
| Claxton | Evans | 50 | 22 | 28 | - | 36 | 28 | 8 |
| Cochran | Bleckley | 63 | 24 | 38 | 1 | 52 | 35 | 17 |
| College Park | Fulton | 593 | 244 | 343 | 6 | 252 | 203 | 49 |
| Columbus | Muscogee | 2,610 | 1,453 | 1,073 | 84 | 1,292 | 833 | 459 |
| Commerce | Jackson | 42 | 38 | 4 | - | 50 | 47 | 3 |
| Conyers | Rockdale | 151 | 117 | 32 | 2 | 72 | 60 | 12 |
| Cordele | Crisp | 248 | 68 | 180 | - | 165 | 84 | 81 |
| Cornelia | Habersham | 56 | 47 | 9 | - | 39 | 37 | 2 |
| Covington | Newton | 164 | 81 | 83 | - | 111 | 69 | 42 |
| Cuthbert | Randolph | 88 | 21 | 66 | 1 | 59 | 22 | 37 |

TABLE 26. RESIDENT BIRTHS AND DEATHS BY CITY OF 2500
POPULATION OR MORE, GEORGIA, 1978 (CONTINUED)

| CITY | COUNTY | LIVE BIRTHS | | | | DEATHS | | |
|-----------------|------------|-------------|-------|--------|-------|--------|-------|--------|
| | | Total | White | Black* | Other | Total | White | Black* |
| Dahlonega | Lumpkin | 18 | 16 | 2 | - | 19 | 18 | 1 |
| Dalton | Whitfield | 332 | 289 | 40 | 3 | 210 | 186 | 24 |
| Dawson | Terrell | 111 | 21 | 89 | 1 | 87 | 36 | 51 |
| Decatur | DeKalb | 1,207 | 307 | 885 | 15 | 378 | 235 | 143 |
| Donalsonville | Seminole | 58 | 21 | 37 | - | 32 | 22 | 10 |
| Doraville | DeKalb | 137 | 125 | 5 | 7 | 65 | 64 | 1 |
| Douglas | Coffee | 172 | 87 | 84 | 1 | 106 | 73 | 33 |
| Douglasville | Douglas | 193 | 162 | 29 | 2 | 94 | 78 | 16 |
| Dublin | Laurens | 277 | 113 | 163 | 1 | 173 | 95 | 78 |
| Eastman | Dodge | 88 | 49 | 39 | - | 89 | 66 | 23 |
| East Point | Fulton | 509 | 221 | 279 | 9 | 314 | 263 | 51 |
| Eatonton | Putnam | 81 | 37 | 44 | - | 55 | 26 | 29 |
| Elberton | Elbert | 89 | 44 | 44 | 1 | 76 | 43 | 33 |
| Fairburn | Fulton | 68 | 44 | 24 | - | 34 | 27 | 7 |
| Fitzgerald | Ben Hill | 177 | 90 | 87 | - | 136 | 86 | 50 |
| Forest Park | Clayton | 382 | 358 | 15 | 9 | 142 | 128 | 14 |
| Forsyth | Monroe | 54 | 18 | 36 | - | 50 | 28 | 22 |
| Fort Oglethorpe | Catoosa | 63 | 61 | 1 | 1 | 27 | 27 | - |
| Fort Valley | Peach | 191 | 42 | 149 | - | 93 | 42 | 51 |
| Gainesville | Hall | 214 | 129 | 83 | 2 | 189 | 150 | 39 |
| Garden City | Chatham | 117 | 76 | 41 | - | 44 | 38 | 6 |
| Glennville | Tattnall | 79 | 46 | 31 | 2 | 40 | 34 | 6 |
| Gordon | Wilkinson | 45 | 18 | 27 | - | 27 | 17 | 10 |
| Greensboro | Greene | 49 | 18 | 30 | 1 | 35 | 19 | 16 |
| Griffin | Spalding | 328 | 152 | 176 | - | 300 | 201 | 99 |
| Grovetown | Columbia | 85 | 58 | 21 | 6 | 16 | 15 | 1 |
| Hapeville | Fulton | 82 | 72 | 6 | 4 | 83 | 83 | - |
| Hartwell | Hart | 59 | 38 | 21 | - | 62 | 48 | 14 |
| Hawkinsville | Pulaski | 57 | 19 | 38 | - | 55 | 29 | 26 |
| Hazlehurst | Jeff Davis | 84 | 58 | 26 | - | 49 | 38 | 11 |
| Hinesville | Liberty | 315 | 221 | 72 | 22 | 50 | 43 | 7 |
| Hogansville | Troup | 49 | 28 | 21 | - | 33 | 22 | 11 |
| Homerville | Clinch | 50 | 20 | 30 | - | 42 | 26 | 16 |
| Jackson | Butts | 67 | 25 | 42 | - | 45 | 27 | 18 |
| Jesup | Wayne | 161 | 90 | 68 | 3 | 103 | 67 | 36 |
| Jonesboro | Clayton | 270 | 239 | 26 | 5 | 125 | 112 | 13 |

TABLE 26. RESIDENT BIRTHS AND DEATHS BY CITY OF 2500
POPULATION OR MORE, GEORGIA, 1978 (CONTINUED)

| CITY | COUNTY | LIVE BIRTHS | | | | DEATHS | | |
|----------------|------------|-------------|-------|--------|-------|--------|-------|--------|
| | | Total | White | Black* | Other | Total | White | Black* |
| Kennesaw | Cobb | 84 | 80 | 2 | 2 | 34 | 32 | 2 |
| LaFayette | Walker | 136 | 124 | 11 | 1 | 75 | 70 | 5 |
| LaGrange | Troup | 424 | 190 | 232 | 2 | 268 | 182 | 86 |
| Lakeland | Lanier | 46 | 29 | 17 | - | 24 | 22 | 2 |
| Lawrenceville | Gwinnett | 174 | 159 | 13 | 2 | 85 | 78 | 7 |
| Louisville | Jefferson | 38 | 7 | 31 | - | 38 | 19 | 19 |
| Lyons | Toombs | 58 | 31 | 27 | - | 55 | 36 | 19 |
| Macon | Bibb | 1,913 | 808 | 1,097 | 8 | 1,290 | 790 | 500 |
| Madison | Morgan | 57 | 24 | 33 | - | 52 | 22 | 30 |
| Manchester | Meriwether | 58 | 32 | 26 | - | 58 | 39 | 19 |
| Marietta | Cobb | 764 | 650 | 105 | 9 | 434 | 389 | 45 |
| McDonough | Henry | 64 | 28 | 36 | - | 21 | 16 | 5 |
| McRae | Telfair | 68 | 48 | 20 | - | 45 | 23 | 22 |
| Metter | Candler | 46 | 25 | 20 | 1 | 46 | 32 | 14 |
| Milledgeville | Baldwin | 235 | 80 | 152 | 3 | 129 | 70 | 59 |
| Millen | Jenkins | 68 | 17 | 50 | 1 | 42 | 25 | 17 |
| Monroe | Walton | 165 | 87 | 78 | - | 98 | 63 | 35 |
| Montezuma | Macon | 85 | 20 | 65 | - | 54 | 26 | 28 |
| Morrow | Clayton | 120 | 104 | 15 | 1 | 52 | 50 | 2 |
| Moultrie | Colquitt | 266 | 121 | 144 | 1 | 168 | 103 | 65 |
| Nashville | Berrien | 82 | 64 | 18 | - | 49 | 42 | 7 |
| Newnan | Coweta | 223 | 92 | 130 | 1 | 151 | 97 | 54 |
| Norcross | Gwinnett | 145 | 132 | 10 | 3 | 44 | 41 | 3 |
| Ocilla | Irwin | 67 | 12 | 55 | - | 38 | 21 | 17 |
| Pelham | Mitchell | 63 | 30 | 33 | - | 53 | 38 | 15 |
| Perry | Houston | 144 | 60 | 82 | 2 | 73 | 39 | 34 |
| Port Wentworth | Chatham | 49 | 43 | 6 | - | 25 | 23 | 2 |
| Powder Springs | Cobb | 61 | 55 | 6 | - | 45 | 42 | 3 |
| Quitman | Brooks | 101 | 27 | 74 | - | 63 | 39 | 24 |
| Riverdale | Clayton | 243 | 235 | 6 | 2 | 132 | 130 | 2 |
| Rockmart | Polk | 63 | 52 | 11 | - | 54 | 42 | 12 |
| Rome | Floyd | 449 | 277 | 169 | 3 | 461 | 345 | 116 |
| Rossville | Walker | 156 | 150 | 6 | - | 72 | 69 | 3 |
| Roswell | Fulton | 246 | 234 | 8 | 4 | 107 | 104 | 3 |

TABLE 26. RESIDENT BIRTHS AND DEATHS BY CITY OF 2500
POPULATION OR MORE, GEORGIA, 1978 (CONTINUED)

| CITY | COUNTY | LIVE BIRTHS | | | | DEATHS | | |
|---------------|------------|-------------|-------|--------|-------|--------|-------|--------|
| | | Total | White | Black* | Other | Total | White | Black* |
| Saint Marys | Camden | 60 | 48 | 11 | 1 | 18 | 12 | 6 |
| Sandersville | Washington | 86 | 30 | 56 | - | 89 | 37 | 52 |
| Savannah | Chatham | 2,280 | 771 | 1,476 | 33 | 1,399 | 717 | 682 |
| Smyrna | Cobb | 338 | 303 | 19 | 16 | 177 | 170 | 7 |
| Soperton | Treutlen | 49 | 21 | 28 | - | 39 | 29 | 10 |
| Statesboro | Bulloch | 169 | 88 | 79 | 2 | 105 | 63 | 42 |
| Summerville | Chattooga | 73 | 55 | 18 | - | 76 | 68 | 8 |
| Swainsboro | Emanuel | 158 | 61 | 97 | - | 94 | 64 | 30 |
| Sylvania | Screven | 48 | 11 | 37 | - | 57 | 40 | 17 |
| Sylvester | Worth | 96 | 29 | 66 | 1 | 57 | 24 | 33 |
| Tallapoosa | Haralson | 27 | 24 | 3 | - | 32 | 32 | - |
| Thomaston | Upson | 128 | 91 | 36 | 1 | 153 | 123 | 30 |
| Thomasville | Thomas | 351 | 130 | 220 | 1 | 255 | 153 | 102 |
| Thomson | McDuffie | 126 | 54 | 72 | - | 77 | 53 | 24 |
| Thunderbolt | Chatham | 13 | 9 | 4 | - | 14 | 13 | 1 |
| Tifton | Tift | 284 | 154 | 122 | 8 | 130 | 99 | 31 |
| Toccoa | Stephens | 130 | 101 | 28 | 1 | 124 | 94 | 30 |
| Union City | Fulton | 70 | 60 | 10 | - | 30 | 21 | 9 |
| Valdosta | Lowndes | 738 | 371 | 357 | 10 | 325 | 176 | 149 |
| Vidalia | Toombs | 183 | 94 | 88 | 1 | 106 | 75 | 31 |
| Villa Rica | Carroll | 56 | 43 | 13 | - | 48 | 39 | 9 |
| Warner Robins | Houston | 707 | 500 | 192 | 15 | 204 | 176 | 28 |
| Washington | Wilkes | 63 | 20 | 43 | - | 68 | 30 | 38 |
| Waycross | Ware | 375 | 199 | 175 | 1 | 244 | 154 | 90 |
| Waynesboro | Burke | 114 | 29 | 85 | - | 70 | 31 | 39 |
| West Point | Troup | 49 | 17 | 31 | 1 | 33 | 14 | 19 |
| Winder | Barrow | 96 | 73 | 23 | - | 100 | 80 | 20 |

*The black population of Georgia includes 0.93% other races.

Note: Where city limits extend into more than one county, the city is listed in the county in which the greatest population resides.

***STANDARD METROPOLITAN
STATISTICAL AREAS***

HEALTH DISTRICTS

TABLE 28

SELECTED VITAL STATISTICS, BY DISTRICT, BY RACE, GEORGIA, 1978

| ITEM | DISTRICT 1 - UNIT 1 | | | | | | DISTRICT 1 - UNIT 2 | | | | | | |
|---|---------------------|--------|---------|----------------|-------|---------|---------------------|--------|---------|----------------|-------|---------|----|
| | Number | | | Rate or Ratio* | | | Number | | | Rate or Ratio* | | | |
| | Total | White | Black** | Total | White | Black** | Total | White | Black** | Total | White | Black** | |
| 1 Projected population | 341440 | 310741 | 29559 | | | | 151938 | 147827 | 4171 | | | | 1 |
| LIVE BIRTHS | | | | | | | | | | | | | |
| 2 Total | 5117 | 4575 | 542 | 15.0 | 14.7 | 18.3 | 2559 | 2472 | 87 | 16.8 | 16.7 | 20.9 | 2 |
| 3 Delivered in hospital | 4454 | 3925 | 529 | 87.0% | 85.8% | 97.6% | 2447 | 2364 | 83 | 95.6% | 95.6% | 95.4% | 3 |
| 4 Immature births | 419 | 342 | 77 | 81.9 | 74.8 | 142.1 | 174 | 164 | 10 | 68.0 | 66.3 | 114.9 | 4 |
| 5 Live births to unwed mothers | 429 | 264 | 165 | 83.8 | 57.7 | 304.4 | 123 | 107 | 16 | 48.1 | 43.3 | 183.9 | 5 |
| 6 INDUCED ABORTIONS | 1341 | 908 | 122 | 203.4 | 198.5 | 225.1 | 527 | 491 | 31 | 205.9 | 198.6 | 356.3 | 6 |
| 7 SPONTANEOUS ABORTIONS OR STILLBIRTHS | 321 | 276 | 41 | 62.7 | 60.3 | 75.6 | 109 | 101 | 8 | 42.6 | 40.9 | 92.0 | 7 |
| 8 Under 20 weeks gestation | 273 | 235 | 34 | 53.4 | 51.4 | 62.7 | 78 | 73 | 5 | 30.5 | 29.5 | 57.5 | 8 |
| 9 Unknown gestation | 1 | 1 | - | .2 | .2 | 0 | - | - | - | 0 | 0 | 0 | 9 |
| DEATHS | | | | | | | | | | | | | |
| 10 Total, all ages | 3037 | 2742 | 295 | 889.5 | 882.4 | 998.0 | 1250 | 1208 | 42 | 822.7 | 817.2 | 1007.0 | 10 |
| 11 Under 1 year | 59 | 52 | 7 | 11.5 | 11.4 | 12.9 | 27 | 25 | 2 | 10.6 | 10.1 | 23.0 | 11 |
| 12 Under 28 days | 39 | 35 | 4 | 7.6 | 7.7 | 7.4 | 18 | 16 | 2 | 7.0 | 6.5 | 23.0 | 12 |
| 13 Deaths from immaturity | 5 | 4 | 1 | 1.0 | .9 | 1.8 | 2 | 2 | - | .8 | .8 | 0 | 13 |
| 14 Maternal deaths | - | - | - | 0 | 0 | 0 | - | - | - | 0 | 0 | 0 | 14 |
| LEADING CAUSES OF DEATH IN GEORGIA | | | | | | | | | | | | | |
| 15 Cancer (140-209) | 533 | 480 | 53 | 156.1 | 154.5 | 179.3 | 268 | 260 | 8 | 176.4 | 175.9 | 191.8 | 15 |
| 16 Diabetes mellitus (250) | 49 | 40 | 9 | 14.4 | 12.9 | 30.4 | 24 | 21 | 3 | 15.8 | 14.2 | 71.9 | 16 |
| 17 Heart diseases (390-398, 402, 404, 410-429) | 1150 | 1056 | 94 | 336.8 | 339.8 | 318.0 | 439 | 429 | 10 | 288.9 | 290.2 | 239.8 | 17 |
| 18 Cerebrovascular disease (430-438) | 339 | 293 | 46 | 99.3 | 94.3 | 155.6 | 129 | 126 | 3 | 84.9 | 85.2 | 71.9 | 18 |
| 19 Other diseases of arteries and veins (440-448) | 79 | 71 | 8 | 23.1 | 22.9 | 27.1 | 24 | 24 | - | 15.8 | 16.2 | 0 | 19 |
| 20 Other diseases of respiratory system (460-466, 490-493, 500-519) | 109 | 106 | 3 | 31.9 | 34.1 | 10.1 | 54 | 51 | 3 | 35.5 | 34.5 | 71.9 | 20 |
| 21 Influenza and pneumonia (470-474, 480-486) | 96 | 87 | 9 | 28.1 | 28.0 | 30.4 | 52 | 51 | 1 | 34.2 | 34.5 | 24.0 | 21 |
| 22 Cirrhosis of the liver (571) | 39 | 32 | 7 | 11.4 | 10.3 | 23.7 | 12 | 9 | 3 | 7.9 | 6.1 | 71.9 | 22 |
| 23 Diseases of urinary tract (580-584, 590-599) | 48 | 42 | 6 | 14.1 | 13.5 | 20.3 | 17 | 17 | - | 11.2 | 11.5 | 0 | 23 |
| 24 Congenital anomalies (740-759) | 11 | 10 | 1 | 3.2 | 3.2 | 3.4 | 11 | 11 | - | 7.2 | 7.4 | 0 | 24 |
| 25 Birth injuries and other diseases peculiar to early infancy (760-769, 770-779) | 25 | 22 | 3 | 7.3 | 7.1 | 10.1 | 9 | 8 | 1 | 5.9 | 5.4 | 24.0 | 25 |
| 26 Motor vehicle accidents (E810-E823) | 99 | 92 | 7 | 29.0 | 29.6 | 23.7 | 61 | 58 | 3 | 40.1 | 39.2 | 71.9 | 26 |
| 27 All other accidents (E800-E807, E825-E949) | 89 | 81 | 8 | 26.1 | 26.1 | 27.1 | 38 | 36 | 2 | 25.0 | 24.4 | 48.0 | 27 |
| 28 Suicides (E950-E959) | 53 | 48 | 5 | 15.5 | 15.4 | 16.9 | 19 | 19 | - | 12.5 | 12.9 | 0 | 28 |
| 29 Homicides (E960-E969) | 49 | 39 | 10 | 14.4 | 12.6 | 33.8 | 10 | 9 | 1 | 6.6 | 6.1 | 24.0 | 29 |
| | DISTRICT 2 | | | | | | DISTRICT 3 - UNIT 1 | | | | | | |
| | Number | | | Rate or Ratio* | | | Number | | | Rate or Ratio* | | | |
| | Total | White | Black** | Total | White | Black** | Total | White | Black** | Total | White | Black** | |
| 1 Projected population | 212322 | 195896 | 16426 | | | | 254979 | 285062 | 9918 | | | | 1 |
| LIVE BIRTHS | | | | | | | | | | | | | |
| 2 Total | 3211 | 2843 | 368 | 15.1 | 14.5 | 22.4 | 4686 | 4351 | 335 | 15.9 | 15.3 | 33.8 | 2 |
| 3 Delivered in hospital | 2999 | 2650 | 349 | 93.4% | 93.2% | 94.8% | 4650 | 4319 | 331 | 99.2% | 99.3% | 98.8% | 3 |
| 4 Immature births | 212 | 169 | 43 | 66.0 | 59.4 | 116.8 | 333 | 276 | 57 | 71.1 | 63.4 | 170.1 | 4 |
| 5 Live births to unwed mothers | 241 | 131 | 110 | 75.1 | 46.1 | 298.9 | 150 | 100 | 50 | 32.0 | 23.0 | 149.3 | 5 |
| 6 INDUCED ABORTIONS | 823 | 721 | 94 | 256.3 | 253.6 | 255.4 | 2542 | 2298 | 224 | 542.5 | 528.2 | 668.7 | 6 |
| 7 SPONTANEOUS ABORTIONS OR STILLBIRTHS | 90 | 66 | 12 | 28.0 | 23.2 | 32.6 | 244 | 224 | 16 | 52.1 | 51.5 | 47.8 | 7 |
| 8 Under 20 weeks gestation | 71 | 52 | 7 | 22.1 | 18.3 | 19.0 | 192 | 179 | 10 | 41.0 | 41.1 | 29.9 | 8 |
| 9 Unknown gestation | 1 | 1 | - | .3 | .4 | 0 | 3 | 2 | - | .6 | .5 | 0 | 9 |
| DEATHS | | | | | | | | | | | | | |
| 10 Total, all ages | 1988 | 1841 | 147 | 936.3 | 939.8 | 892.8 | 1791 | 1686 | 105 | 607.2 | 591.5 | 1058.7 | 10 |
| 11 Under 1 year | 37 | 31 | 6 | 11.5 | 10.9 | 16.3 | 66 | 57 | 9 | 14.1 | 13.1 | 26.9 | 11 |
| 12 Under 28 days | 27 | 22 | 5 | 8.4 | 7.7 | 13.6 | 46 | 38 | 8 | 9.8 | 8.7 | 23.9 | 12 |
| 13 Deaths from immaturity | 3 | 3 | - | .9 | 1.1 | 0 | 3 | - | 3 | .6 | 0 | 9.0 | 13 |
| 14 Maternal deaths | 1 | 1 | - | 3.1 | 3.5 | 0 | - | - | - | 0 | 0 | 0 | 14 |
| LEADING CAUSES OF DEATH IN GEORGIA | | | | | | | | | | | | | |
| 15 Cancer (140-209) | 347 | 322 | 25 | 163.4 | 164.4 | 151.8 | 368 | 352 | 16 | 124.8 | 123.5 | 161.3 | 15 |
| 16 Diabetes mellitus (250) | 42 | 38 | 4 | 19.8 | 19.4 | 24.3 | 15 | 14 | 1 | 5.1 | 4.9 | 10.1 | 16 |
| 17 Heart diseases (390-398, 402, 404, 410-429) | 798 | 748 | 50 | 375.8 | 381.8 | 303.7 | 595 | 563 | 32 | 201.7 | 197.5 | 322.6 | 17 |
| 18 Cerebrovascular disease (430-438) | 220 | 206 | 14 | 103.0 | 105.2 | 65.0 | 186 | 170 | 16 | 63.1 | 59.6 | 161.3 | 18 |
| 19 Other diseases of arteries and veins (440-448) | 43 | 40 | 3 | 20.3 | 20.4 | 18.2 | 51 | 48 | 3 | 17.3 | 16.8 | 30.2 | 19 |
| 20 Other diseases of respiratory system (460-466, 490-493, 500-519) | 63 | 60 | 3 | 29.7 | 30.6 | 18.2 | 63 | 63 | - | 21.4 | 22.1 | 0 | 20 |
| 21 Influenza and pneumonia (470-474, 480-486) | 49 | 44 | 5 | 23.1 | 22.5 | 30.4 | 48 | 47 | 1 | 16.3 | 16.5 | 10.1 | 21 |
| 22 Cirrhosis of the liver (571) | 17 | 15 | 2 | 8.0 | 7.7 | 12.1 | 27 | 24 | 3 | 9.2 | 8.4 | 30.2 | 22 |
| 23 Diseases of urinary tract (580-584, 590-599) | 24 | 20 | 4 | 11.3 | 10.2 | 24.3 | 23 | 20 | 3 | 7.8 | 7.0 | 30.2 | 23 |
| 24 Congenital anomalies (740-759) | 14 | 12 | 2 | 6.6 | 6.1 | 12.1 | 21 | 21 | - | 7.1 | 7.4 | 0 | 24 |
| 25 Birth injuries and other diseases peculiar to early infancy (760-769, 770-779) | 15 | 11 | 4 | 7.1 | 5.6 | 24.3 | 36 | 28 | 8 | 12.2 | 9.8 | 80.7 | 25 |
| 26 Motor vehicle accidents (E810-E823) | 93 | 87 | 6 | 43.8 | 44.4 | 36.4 | 78 | 77 | 1 | 26.4 | 27.0 | 10.1 | 26 |
| 27 All other accidents (E800-E807, E825-E949) | 68 | 60 | 8 | 32.0 | 30.6 | 48.6 | 64 | 57 | 7 | 21.7 | 20.0 | 70.6 | 27 |
| 28 Suicides (E950-E959) | 31 | 31 | - | 14.6 | 15.8 | 0 | 52 | 51 | 1 | 17.6 | 17.9 | 10.1 | 28 |
| 29 Homicides (E960-E969) | 16 | 15 | 1 | 7.5 | 7.7 | 6.1 | 19 | 16 | 3 | 6.4 | 5.6 | 30.2 | 29 |

TABLE 28

SELECTED VITAL STATISTICS, BY DISTRICT, BY RACE, GEORGIA, 1978

| ITEM | DISTRICT 3 - UNIT 2 | | | | | | DISTRICT 3 - UNIT 3 | | | | | |
|---|---------------------|--------|---------|----------------|--------|---------|---------------------|--------|---------|----------------|-------|---------|
| | Number | | | Rate or Ratio* | | | Number | | | Rate or Ratio* | | |
| | Total | White | Black** | Total | White | Black** | Total | White | Black** | Total | White | Black** |
| 1 Projected population | 583485 | 329160 | 254326 | | | | 141119 | 137291 | 3226 | | | |
| LIVE BIRTHS | | | | | | | | | | | | |
| 2 Total | 8724 | 2783 | 5941 | 15.0 | 8.5 | 23.4 | 2456 | 2246 | 210 | 17.4 | 16.4 | 65.1 |
| 3 Delivered in hospital | 8668 | 2757 | 5911 | 99.4 | 99.1 | 99.5 | 2445 | 2235 | 210 | 99.6 | 99.5 | 100.0 |
| 4 Immature births | 958 | 177 | 781 | 109.8 | 63.6 | 131.5 | 146 | 130 | 16 | 59.4 | 57.9 | 76.2 |
| 5 Live births to unwed mothers | 2161 | 155 | 2006 | 247.7 | 55.7 | 337.7 | 130 | 93 | 37 | 52.9 | 41.4 | 176.2 |
| 6 INDUCED ABORTIONS | 8086 | 3555 | 4973 | 926.9 | 1097.7 | 837.1 | 1068 | 898 | 159 | 434.9 | 399.8 | 757.1 |
| 7 SPONTANEOUS ABORTIONS OR STILLBIRTHS | 361 | 162 | 198 | 41.4 | 58.2 | 33.3 | 179 | 160 | 19 | 72.9 | 71.2 | 90.5 |
| 8 Under 20 weeks gestation | 259 | 130 | 128 | 29.7 | 46.7 | 21.5 | 145 | 132 | 13 | 59.0 | 58.8 | 61.9 |
| 9 Unknown gestation | - | - | - | 0 | 0 | 0 | - | - | - | 0 | 0 | 0 |
| DEATHS | | | | | | | | | | | | |
| 10 Total, all ages | 5558 | 3063 | 2495 | 952.6 | 930.6 | 981.0 | 671 | 625 | 46 | 475.5 | 455.2 | 1425.9 |
| 11 Under 1 year | 158 | 43 | 115 | 18.1 | 15.5 | 19.4 | 21 | 20 | 1 | 8.6 | 8.9 | 4.8 |
| 12 Under 28 days | 114 | 34 | 80 | 13.1 | 12.2 | 13.5 | 14 | 13 | 1 | 5.7 | 5.8 | 4.8 |
| 13 Deaths from immaturity | 16 | 3 | 13 | 1.8 | 1.1 | 2.2 | 3 | 3 | - | 1.2 | 1.3 | 0 |
| 14 Maternal deaths | 2 | - | 2 | 2.3 | 0 | 3.4 | - | - | - | 0 | 0 | 0 |
| LEADING CAUSES OF DEATH IN GEORGIA | | | | | | | | | | | | |
| 15 Cancer (140-209) | 1066 | 627 | 439 | 182.7 | 190.5 | 172.6 | 136 | 131 | 5 | 96.4 | 95.4 | 155.0 |
| 16 Diabetes mellitus (250) | 79 | 37 | 46 | 13.5 | 10.0 | 18.1 | 6 | 5 | 1 | 4.3 | 3.6 | 31.0 |
| 17 Heart diseases (390-398, 402, 404, 410-429) | 1909 | 1121 | 788 | 327.2 | 340.6 | 309.8 | 215 | 199 | 16 | 152.4 | 144.9 | 496.0 |
| 18 Cerebrovascular disease (430-438) | 523 | 305 | 218 | 89.6 | 92.7 | 85.7 | 60 | 51 | 9 | 42.5 | 37.1 | 279.0 |
| 19 Other diseases of arteries and veins (440-448) | 111 | 67 | 44 | 19.0 | 20.4 | 17.3 | 9 | 8 | 1 | 6.4 | 5.8 | 31.0 |
| 20 Other diseases of respiratory system (460-466, 490-493, 500-519) | 167 | 115 | 52 | 28.6 | 34.9 | 20.4 | 33 | 32 | 1 | 23.4 | 23.3 | 31.0 |
| 21 Influenza and pneumonia (470-474, 480-486) | 199 | 109 | 90 | 34.1 | 33.1 | 35.4 | 20 | 20 | - | 14.2 | 14.6 | 0 |
| 22 Cirrhosis of the liver (571) | 119 | 63 | 56 | 20.4 | 19.1 | 22.0 | 17 | 16 | 1 | 12.0 | 11.7 | 31.0 |
| 23 Diseases of urinary tract (580-584, 590-599) | 95 | 49 | 46 | 16.3 | 14.9 | 18.1 | 10 | 9 | 1 | 7.1 | 6.6 | 31.0 |
| 24 Congenital anomalies (740-759) | 34 | 17 | 17 | 5.8 | 5.2 | 6.7 | 7 | 7 | - | 5.0 | 5.1 | 0 |
| 25 Birth injuries and other diseases peculiar to early infancy (760-769, 770-779) | 80 | 17 | 63 | 13.7 | 5.2 | 24.8 | 11 | 10 | 1 | 7.8 | 7.3 | 31.0 |
| 26 Motor vehicle accidents (E810-E823) | 138 | 82 | 56 | 23.7 | 24.9 | 22.0 | 45 | 42 | 3 | 31.9 | 30.6 | 93.0 |
| 27 All other accidents (E800-E807, E825-E949) | 195 | 91 | 104 | 33.4 | 27.6 | 40.9 | 20 | 20 | - | 14.2 | 14.6 | 0 |
| 28 Suicides (E950-E959) | 93 | 67 | 26 | 15.9 | 20.4 | 10.2 | 19 | 18 | 1 | 13.5 | 13.1 | 31.0 |
| 29 Homicides (E960-E969) | 138 | 28 | 110 | 23.7 | 8.5 | 43.3 | 12 | 11 | 1 | 8.5 | 8.0 | 31.0 |
| | | | | | | | | | | | | |
| ITEM | DISTRICT 3 - UNIT 4 | | | | | | DISTRICT 3 - UNIT 5 | | | | | |
| | Number | | | Rate or Ratio* | | | Number | | | Rate or Ratio* | | |
| | Total | White | Black** | Total | White | Black** | Total | White | Black** | Total | White | Black** |
| 1 Projected population | 178388 | 161895 | 16373 | | | | 498119 | 396624 | 101496 | | | |
| LIVE BIRTHS | | | | | | | | | | | | |
| 2 Total | 3480 | 3158 | 322 | 19.5 | 19.5 | 19.7 | 6950 | 3990 | 2860 | 13.8 | 10.1 | 28.2 |
| 3 Delivered in hospital | 3457 | 3138 | 319 | 99.3 | 99.4 | 99.1 | 6788 | 3944 | 2844 | 99.1 | 98.8 | 99.4 |
| 4 Immature births | 255 | 206 | 49 | 73.3 | 65.2 | 152.2 | 577 | 215 | 362 | 84.2 | 53.9 | 126.6 |
| 5 Live births to unwed mothers | 173 | 67 | 106 | 49.7 | 21.2 | 329.2 | 993 | 283 | 710 | 145.0 | 70.9 | 248.3 |
| 6 INDUCED ABORTIONS | 1097 | 957 | 128 | 315.2 | 303.0 | 397.5 | 4361 | 2957 | 1374 | 636.6 | 741.1 | 480.4 |
| 7 SPONTANEOUS ABORTIONS OR STILLBIRTHS | 197 | 169 | 28 | 56.6 | 53.5 | 77.6 | 369 | 245 | 122 | 53.9 | 61.4 | 42.7 |
| 8 Under 20 weeks gestation | 157 | 141 | 14 | 45.1 | 44.6 | 43.5 | 315 | 219 | 94 | 46.0 | 54.9 | 32.9 |
| 9 Unknown gestation | 1 | - | - | .3 | 0 | 0 | - | - | - | 0 | 0 | 0 |
| DEATHS | | | | | | | | | | | | |
| 10 Total, all ages | 1161 | 1041 | 120 | 650.8 | 643.0 | 732.9 | 2828 | 2200 | 628 | 567.7 | 554.7 | 618.7 |
| 11 Under 1 year | 29 | 20 | 9 | 8.3 | 6.3 | 28.0 | 102 | 40 | 62 | 14.9 | 10.0 | 21.7 |
| 12 Under 28 days | 19 | 13 | 6 | 5.5 | 4.1 | 18.6 | 64 | 24 | 40 | 9.3 | 6.0 | 14.0 |
| 13 Deaths from immaturity | 4 | 3 | 1 | 1.1 | .9 | 3.1 | 9 | 3 | 6 | 1.3 | .8 | 2.1 |
| 14 Maternal deaths | - | - | - | 0 | 0 | 0 | - | - | - | 0 | 0 | 0 |
| LEADING CAUSES OF DEATH IN GEORGIA | | | | | | | | | | | | |
| 15 Cancer (140-209) | 244 | 229 | 15 | 136.8 | 141.4 | 91.6 | 594 | 491 | 103 | 119.2 | 123.8 | 101.5 |
| 16 Diabetes mellitus (250) | 19 | 18 | 1 | 10.7 | 11.1 | 6.1 | 38 | 25 | 13 | 7.6 | 6.3 | 12.8 |
| 17 Heart diseases (390-398, 402, 404, 410-429) | 383 | 342 | 41 | 214.7 | 215.7 | 213.8 | 942 | 740 | 202 | 189.1 | 186.6 | 199.0 |
| 18 Cerebrovascular disease (430-438) | 103 | 86 | 17 | 57.7 | 53.1 | 103.8 | 286 | 234 | 52 | 57.4 | 59.0 | 51.2 |
| 19 Other diseases of arteries and veins (440-448) | 31 | 25 | 6 | 17.4 | 15.4 | 36.6 | 63 | 54 | 9 | 12.6 | 13.6 | 8.9 |
| 20 Other diseases of respiratory system (460-466, 490-493, 500-519) | 35 | 35 | - | 19.6 | 21.6 | 0 | 94 | 79 | 15 | 18.9 | 19.9 | 14.8 |
| 21 Influenza and pneumonia (470-474, 480-486) | 43 | 38 | 5 | 24.1 | 23.5 | 30.5 | 90 | 77 | 13 | 18.1 | 19.4 | 12.8 |
| 22 Cirrhosis of the liver (571) | 19 | 18 | 1 | 10.7 | 11.1 | 6.1 | 34 | 28 | 6 | 6.8 | 7.1 | 5.9 |
| 23 Diseases of urinary tract (580-584, 590-599) | 21 | 17 | 4 | 11.8 | 10.5 | 24.4 | 32 | 18 | 14 | 6.4 | 4.5 | 13.8 |
| 24 Congenital anomalies (740-759) | 16 | 14 | 2 | 9.0 | 8.6 | 12.2 | 35 | 17 | 18 | 7.0 | 4.3 | 17.7 |
| 25 Birth injuries and other diseases peculiar to early infancy (760-769, 770-779) | 8 | 7 | 1 | 4.5 | 4.3 | 6.1 | 42 | 13 | 29 | 8.4 | 3.3 | 28.6 |
| 26 Motor vehicle accidents (E810-E823) | 65 | 60 | 5 | 36.4 | 37.1 | 30.5 | 97 | 83 | 14 | 19.5 | 20.9 | 13.8 |
| 27 All other accidents (E800-E807, E825-E949) | 34 | 31 | 3 | 19.1 | 19.1 | 18.3 | 78 | 69 | 9 | 15.7 | 17.4 | 8.9 |
| 28 Suicides (E950-E959) | 28 | 27 | 1 | 15.7 | 16.7 | 6.1 | 58 | 53 | 5 | 11.6 | 13.4 | 4.9 |
| 29 Homicides (E960-E969) | 13 | 7 | 6 | 7.3 | 4.3 | 36.6 | 56 | 15 | 41 | 11.2 | 3.8 | 40.4 |

TABLE 28

SELECTED VITAL STATISTICS, BY DISTRICT, BY RACE, GEORGIA, 1978

| ITEM | DISTRICT 7 | | | | | | DISTRICT 8 - UNIT 1 | | | | | | |
|---|---------------------|--------|---------|----------------|-------|---------|---------------------|--------|---------|----------------|-------|---------|----|
| | Number | | | Rate or Ratio* | | | Number | | | Rate or Ratio* | | | |
| | Total | White | Black** | Total | White | Black** | Total | White | Black** | Total | White | Black** | |
| 1 Projected population | 297516 | 188509 | 109072 | | | | 174390 | 124028 | 50796 | | | | 1 |
| LIVE BIRTHS | | | | | | | | | | | | | |
| 2 Total | 4953 | 2407 | 2546 | 16.6 | 12.8 | 23.3 | 3301 | 1924 | 1377 | 18.9 | 15.5 | 27.1 | 2 |
| 3 Delivered in hospital | 4800 | 2365 | 2435 | 96.9% | 98.3% | 95.6% | 3245 | 1904 | 1341 | 98.3% | 99.0% | 97.4% | 3 |
| 4 Immature births | 498 | 162 | 336 | 100.5 | 67.3 | 132.0 | 285 | 120 | 165 | 86.3 | 62.4 | 119.8 | 4 |
| 5 Live births to unwed mothers | 934 | 101 | 833 | 188.6 | 42.0 | 327.2 | 503 | 72 | 431 | 152.4 | 37.4 | 313.0 | 5 |
| 6 INDUCED ABORTIONS | 1496 | 854 | 622 | 302.0 | 354.8 | 244.3 | 292 | 215 | 76 | 88.5 | 111.7 | 55.2 | 6 |
| 7 SPONTANEOUS ABORTIONS OR STILLBIRTHS | 209 | 71 | 137 | 42.2 | 29.5 | 53.8 | 239 | 138 | 100 | 72.4 | 71.7 | 72.6 | 7 |
| 8 Under 20 weeks gestation | 133 | 51 | 81 | 26.9 | 21.2 | 31.8 | 175 | 107 | 67 | 53.0 | 55.6 | 48.7 | 8 |
| 9 Unknown gestation | 3 | - | 3 | .6 | 0 | 1.2 | - | - | - | 0 | 0 | 0 | 9 |
| DEATHS | | | | | | | | | | | | | |
| 10 Total, all ages | 2797 | 1619 | 1178 | 940.1 | 858.8 | 1080.0 | 1570 | 1082 | 488 | 900.3 | 872.4 | 960.7 | 10 |
| 11 Under 1 year | 94 | 31 | 63 | 19.0 | 12.9 | 24.7 | 51 | 26 | 25 | 15.4 | 13.5 | 18.2 | 11 |
| 12 Under 28 days | 62 | 22 | 40 | 12.5 | 9.1 | 15.7 | 32 | 19 | 13 | 9.7 | 9.9 | 9.4 | 12 |
| 13 Deaths from immaturity | 6 | 1 | 5 | 1.2 | .4 | 2.0 | 5 | 2 | 3 | 1.5 | 1.0 | 2.2 | 13 |
| 14 Maternal deaths | 2 | 1 | 1 | 4.0 | 4.2 | 3.9 | 1 | - | 1 | 3.0 | 0 | 7.3 | 14 |
| LEADING CAUSES OF DEATH IN GEORGIA | | | | | | | | | | | | | |
| 15 Cancer (140-209) | 443 | 274 | 169 | 148.9 | 145.4 | 154.9 | 258 | 173 | 85 | 147.9 | 139.5 | 167.3 | 15 |
| 16 Diabetes mellitus (250) | 56 | 27 | 29 | 18.8 | 14.3 | 26.6 | 20 | 13 | 7 | 11.5 | 10.5 | 13.8 | 16 |
| 17 Heart diseases (390-398, 402, 404, 410-429) | 957 | 593 | 364 | 321.7 | 314.6 | 337.7 | 606 | 429 | 177 | 347.5 | 345.9 | 348.5 | 17 |
| 18 Cerebrovascular disease (430-438) | 341 | 192 | 149 | 114.6 | 101.9 | 136.6 | 205 | 127 | 78 | 117.6 | 102.4 | 153.6 | 18 |
| 19 Other diseases of arteries and veins (440-448) | 79 | 42 | 37 | 26.6 | 22.3 | 33.9 | 45 | 39 | 6 | 25.8 | 31.4 | 11.8 | 19 |
| 20 Other diseases of respiratory system (460-466, 490-493, 500-519) | 85 | 58 | 27 | 28.6 | 30.8 | 24.8 | 61 | 53 | 8 | 35.0 | 42.7 | 15.7 | 20 |
| 21 Influenza and pneumonia (470-474, 480-486) | 95 | 51 | 44 | 31.9 | 27.1 | 40.3 | 43 | 28 | 15 | 24.7 | 22.6 | 29.5 | 21 |
| 22 Cirrhosis of the liver (571) | 28 | 24 | 4 | 9.4 | 12.7 | 3.7 | 11 | 10 | 1 | 6.3 | 8.1 | 2.0 | 22 |
| 23 Diseases of urinary tract (580-584, 590-599) | 57 | 25 | 32 | 19.2 | 13.3 | 29.3 | 31 | 18 | 13 | 17.8 | 14.5 | 25.6 | 23 |
| 24 Congenital anomalies (740-759) | 16 | 10 | 6 | 5.4 | 5.3 | 5.5 | 11 | 6 | 5 | 6.3 | 4.8 | 9.8 | 24 |
| 25 Birth injuries and other diseases peculiar to early infancy (760-769, 770-779) | 45 | 13 | 32 | 15.1 | 6.9 | 29.3 | 26 | 16 | 10 | 14.9 | 12.9 | 19.7 | 25 |
| 26 Motor vehicle accidents (E810-E823) | 78 | 50 | 28 | 26.2 | 26.5 | 25.7 | 43 | 36 | 7 | 24.7 | 29.0 | 13.8 | 26 |
| 27 All other accidents (E800-E807, E825-E949) | 86 | 47 | 39 | 28.9 | 24.9 | 35.6 | 47 | 30 | 17 | 27.0 | 24.2 | 33.5 | 27 |
| 28 Suicides (E950-E959) | 45 | 39 | 6 | 15.1 | 20.7 | 5.5 | 22 | 19 | 3 | 12.6 | 15.3 | 5.9 | 28 |
| 29 Homicides (E960-E969) | 58 | 23 | 35 | 19.5 | 12.2 | 32.1 | 22 | 9 | 13 | 12.6 | 7.3 | 25.6 | 29 |
| | DISTRICT 8 - UNIT 2 | | | | | | DISTRICT 9 - UNIT 1 | | | | | | |
| | Number | | | Rate or Ratio* | | | Number | | | Rate or Ratio* | | | |
| | Total | White | Black** | Total | White | Black** | Total | White | Black** | Total | White | Black** | |
| 1 Projected population | 307743 | 191192 | 116231 | | | | 195873 | 132436 | 66433 | | | | 1 |
| LIVE BIRTHS | | | | | | | | | | | | | |
| 2 Total | 5729 | 2776 | 2953 | 18.6 | 14.5 | 25.4 | 3898 | 2055 | 1843 | 19.6 | 15.5 | 27.7 | 2 |
| 3 Delivered in hospital | 5369 | 2668 | 2701 | 93.7% | 96.1% | 91.5% | 3871 | 2046 | 1825 | 99.3% | 99.6% | 99.0% | 3 |
| 4 Immature births | 559 | 181 | 378 | 97.6 | 65.2 | 128.0 | 350 | 114 | 236 | 89.8 | 55.5 | 128.1 | 4 |
| 5 Live births to unwed mothers | 1216 | 110 | 1106 | 212.3 | 39.6 | 374.5 | 764 | 122 | 642 | 196.0 | 59.4 | 348.3 | 5 |
| 6 INDUCED ABORTIONS | 774 | 473 | 293 | 135.1 | 170.4 | 99.2 | 789 | 437 | 350 | 202.4 | 212.7 | 189.9 | 6 |
| 7 SPONTANEOUS ABORTIONS OR STILLBIRTHS | 410 | 204 | 205 | 71.6 | 73.5 | 69.4 | 322 | 155 | 166 | 82.6 | 75.4 | 90.1 | 7 |
| 8 Under 20 weeks gestation | 334 | 172 | 161 | 58.3 | 62.0 | 54.5 | 263 | 131 | 131 | 67.5 | 63.7 | 71.1 | 8 |
| 9 Unknown gestation | 1 | 1 | - | .2 | .4 | 0 | - | - | - | 0 | 0 | 0 | 9 |
| DEATHS | | | | | | | | | | | | | |
| 10 Total, all ages | 2353 | 1662 | 1191 | 927.1 | 869.7 | 1024.7 | 1996 | 1242 | 754 | 1003.7 | 937.8 | 1135.0 | 10 |
| 11 Under 1 year | 114 | 38 | 76 | 19.9 | 13.7 | 25.7 | 57 | 28 | 29 | 14.6 | 13.6 | 15.7 | 11 |
| 12 Under 28 days | 77 | 32 | 45 | 13.4 | 11.5 | 15.2 | 42 | 20 | 22 | 10.8 | 9.7 | 11.9 | 12 |
| 13 Deaths from immaturity | 14 | 8 | 6 | 2.4 | 2.9 | 2.0 | 8 | 3 | 5 | 2.1 | 1.5 | 2.7 | 13 |
| 14 Maternal deaths | - | - | - | 0 | 0 | 0 | 2 | - | 2 | 5.1 | 0 | 10.9 | 14 |
| LEADING CAUSES OF DEATH IN GEORGIA | | | | | | | | | | | | | |
| 15 Cancer (140-209) | 501 | 312 | 189 | 162.8 | 163.2 | 162.6 | 399 | 246 | 153 | 200.6 | 185.8 | 230.3 | 15 |
| 16 Diabetes mellitus (250) | 47 | 18 | 29 | 15.3 | 9.4 | 25.0 | 36 | 13 | 23 | 18.1 | 9.8 | 34.6 | 16 |
| 17 Heart diseases (390-398, 402, 404, 410-429) | 912 | 606 | 306 | 296.4 | 317.0 | 263.3 | 685 | 446 | 239 | 344.4 | 336.8 | 359.8 | 17 |
| 18 Cerebrovascular disease (430-438) | 482 | 241 | 241 | 156.6 | 126.1 | 207.3 | 202 | 131 | 71 | 101.6 | 98.9 | 106.9 | 18 |
| 19 Other diseases of arteries and veins (440-448) | 74 | 52 | 22 | 24.0 | 27.2 | 18.9 | 48 | 26 | 22 | 24.1 | 19.6 | 33.1 | 19 |
| 20 Other diseases of respiratory system (460-466, 490-493, 500-519) | 87 | 62 | 25 | 28.3 | 32.4 | 21.5 | 60 | 50 | 10 | 30.2 | 37.8 | 15.1 | 20 |
| 21 Influenza and pneumonia (470-474, 480-486) | 93 | 66 | 27 | 30.2 | 34.5 | 23.2 | 66 | 43 | 23 | 33.2 | 32.5 | 34.6 | 21 |
| 22 Cirrhosis of the liver (571) | 22 | 19 | 3 | 7.1 | 9.9 | 2.6 | 47 | 30 | 17 | 23.6 | 22.7 | 25.6 | 22 |
| 23 Diseases of urinary tract (580-584, 590-599) | 34 | 10 | 24 | 11.0 | 5.2 | 20.6 | 17 | 7 | 10 | 8.5 | 5.3 | 15.1 | 23 |
| 24 Congenital anomalies (740-759) | 23 | 8 | 15 | 7.5 | 4.2 | 12.9 | 8 | 4 | 4 | 4.0 | 3.0 | 6.0 | 24 |
| 25 Birth injuries and other diseases peculiar to early infancy (760-769, 770-779) | 53 | 24 | 29 | 17.2 | 12.6 | 25.0 | 33 | 18 | 15 | 16.6 | 13.6 | 22.6 | 25 |
| 26 Motor vehicle accidents (E810-E823) | 110 | 61 | 49 | 35.7 | 31.9 | 42.2 | 49 | 40 | 8 | 24.1 | 30.2 | 12.0 | 26 |
| 27 All other accidents (E800-E807, E825-E949) | 96 | 45 | 51 | 31.2 | 23.5 | 43.9 | 77 | 40 | 37 | 38.7 | 30.2 | 55.7 | 27 |
| 28 Suicides (E950-E959) | 28 | 25 | 3 | 9.1 | 13.1 | 2.6 | 27 | 24 | 3 | 13.6 | 18.1 | 4.5 | 28 |
| 29 Homicides (E960-E969) | 43 | 7 | 36 | 14.0 | 3.7 | 31.0 | 41 | 15 | 26 | 20.6 | 11.3 | 39.1 | 29 |

TABLE 28

SELECTED VITAL STATISTICS, BY DISTRICT, BY RACE, GEORGIA, 1978

| ITEM | DISTRICT 9 - UNIT 2 | | | | | | DISTRICT 9 - UNIT 3 | | | | | | |
|---|---------------------|--------|---------|----------------|--------|---------|---------------------|-------|---------|----------------|-------|---------|----|
| | Number | | | Rate or Ratio* | | | Number | | | Rate or Ratio* | | | |
| | Total | White | Black** | Total | White | Black** | Total | White | Black** | Total | White | Black** | |
| 1 Projected population | 231406 | 172645 | 58661 | | | | 99704 | 70677 | 28974 | | | | 1 |
| LIVE BIRTHS | | | | | | | | | | | | | |
| 2 Total | 4140 | 2735 | 1405 | 17.9 | 15.8 | 24.0 | 2026 | 1250 | 776 | 20.3 | 17.7 | 26.8 | 2 |
| 3 Delivered in hospital | 4084 | 2694 | 1390 | 98.6% | 98.5% | 98.9% | 1942 | 1178 | 764 | 95.9% | 94.2% | 98.5% | 3 |
| 4 Immature births | 350 | 158 | 192 | 84.5 | 57.8 | 136.7 | 200 | 89 | 111 | 98.7 | 71.2 | 143.0 | 4 |
| 5 Live births to unwed mothers | 637 | 162 | 475 | 153.9 | 59.2 | 338.1 | 289 | 60 | 229 | 142.6 | 48.0 | 295.1 | 5 |
| 6 INDUCED ABORTIONS | 397 | 301 | 91 | 95.9 | 110.1 | 64.8 | 190 | 110 | 79 | 93.8 | 88.0 | 101.8 | 6 |
| 7 SPONTANEOUS ABORTIONS OR STILLBIRTHS | 241 | 144 | 93 | 58.2 | 52.7 | 66.2 | 104 | 63 | 40 | 51.3 | 50.4 | 51.5 | 7 |
| 8 Under 20 weeks gestation | 181 | 120 | 58 | 43.7 | 43.9 | 41.3 | 76 | 47 | 28 | 37.5 | 37.6 | 36.1 | 8 |
| 9 Unknown gestation | 4 | 1 | 2 | 1.0 | .4 | 1.4 | - | - | - | 0 | 0 | 0 | 9 |
| DEATHS | | | | | | | | | | | | | |
| 10 Total, all ages | 2297 | 1743 | 554 | 992.6 | 1009.6 | 944.4 | 896 | 554 | 342 | 898.7 | 783.8 | 1180.4 | 10 |
| 11 Under 1 year | 77 | 39 | 38 | 18.6 | 14.3 | 27.0 | 56 | 33 | 23 | 27.6 | 26.4 | 29.6 | 11 |
| 12 Under 28 days | 42 | 24 | 18 | 10.1 | 8.8 | 12.8 | 35 | 23 | 12 | 17.3 | 18.4 | 15.5 | 12 |
| 13 Deaths from immaturity | 2 | - | 2 | .5 | 0 | 1.4 | 2 | - | 2 | 1.0 | 0 | 2.6 | 13 |
| 14 Maternal deaths | 1 | - | 1 | 2.4 | 0 | 7.1 | - | - | - | 0 | 0 | 0 | 14 |
| LEADING CAUSES OF DEATH IN GEORGIA | | | | | | | | | | | | | |
| 15 Cancer (140-209) | 389 | 203 | 86 | 168.1 | 175.5 | 146.6 | 157 | 109 | 48 | 157.5 | 154.2 | 165.7 | 15 |
| 16 Diabetes mellitus (250) | 29 | 21 | 8 | 12.5 | 12.2 | 13.6 | 18 | 7 | 11 | 18.1 | 9.9 | 38.0 | 16 |
| 17 Heart diseases (390-398, 402, 404, 410-429) | 860 | 696 | 164 | 371.6 | 403.1 | 279.6 | 314 | 196 | 118 | 314.9 | 277.3 | 407.3 | 17 |
| 18 Cerebrovascular disease (430-438) | 275 | 201 | 74 | 118.8 | 116.4 | 126.1 | 73 | 42 | 31 | 73.2 | 59.4 | 107.0 | 18 |
| 19 Other diseases of arteries and veins (440-448) | 48 | 40 | 8 | 20.7 | 23.2 | 13.6 | 19 | 14 | 5 | 19.1 | 19.8 | 17.3 | 19 |
| 20 Other diseases of respiratory system (460-466, 490-493, 500-519) | 82 | 73 | 9 | 35.4 | 42.3 | 15.3 | 22 | 20 | 2 | 22.1 | 28.3 | 6.9 | 20 |
| 21 Influenza and pneumonia (470-474, 480-486) | 70 | 52 | 18 | 30.2 | 30.1 | 30.7 | 29 | 13 | 16 | 29.1 | 18.4 | 55.2 | 21 |
| 22 Cirrhosis of the liver (571) | 27 | 21 | 6 | 11.7 | 12.2 | 10.2 | 17 | 13 | 4 | 17.1 | 18.4 | 13.8 | 22 |
| 23 Diseases of urinary tract (580-584, 590-599) | 37 | 17 | 20 | 16.0 | 9.8 | 34.1 | 11 | 5 | 6 | 11.0 | 7.1 | 20.7 | 23 |
| 24 Congenital anomalies (740-759) | 15 | 10 | 5 | 6.5 | 5.8 | 8.5 | 7 | 6 | 1 | 7.0 | 8.5 | 3.5 | 24 |
| 25 Birth injuries and other diseases peculiar to early infancy (760-769, 770-779) | 33 | 16 | 17 | 14.3 | 9.3 | 29.0 | 27 | 18 | 9 | 27.1 | 25.5 | 31.1 | 25 |
| 26 Motor vehicle accidents (E810-E823) | 71 | 57 | 14 | 30.7 | 33.0 | 23.9 | 37 | 20 | 17 | 37.1 | 28.3 | 58.7 | 26 |
| 27 All other accidents (E800-E807, E825-E949) | 90 | 63 | 27 | 38.9 | 36.5 | 46.0 | 35 | 21 | 14 | 35.1 | 29.7 | 48.3 | 27 |
| 28 Suicides (E950-E959) | 28 | 26 | 2 | 12.1 | 15.1 | 3.4 | 19 | 16 | 3 | 19.1 | 22.6 | 10.4 | 28 |
| 29 Homicides (E960-E969) | 40 | 19 | 21 | 17.3 | 11.0 | 35.8 | 17 | 10 | 7 | 17.1 | 14.1 | 24.2 | 29 |
| DISTRICT 10 | | | | | | | | | | | | | |
| ITEM | Number | | | Rate or Ratio* | | | Number | | | Rate or Ratio* | | | |
| | Total | White | Black** | Total | White | Black** | Total | White | Black** | Total | White | Black** | |
| 1 Projected population | 212429 | 160812 | 51619 | | | | | | | | | | 1 |
| LIVE BIRTHS | | | | | | | | | | | | | |
| 2 Total | 3382 | 2232 | 1151 | 15.9 | 13.9 | 22.3 | | | | | | | 2 |
| 3 Delivered in hospital | 3332 | 2194 | 1138 | 98.5% | 98.3% | 98.9% | | | | | | | 3 |
| 4 Immature births | 289 | 144 | 145 | 85.4 | 64.5 | 126.0 | | | | | | | 4 |
| 5 Live births to unwed mothers | 420 | 82 | 338 | 124.2 | 36.7 | 293.7 | | | | | | | 5 |
| 6 INDUCED ABORTIONS | 1391 | 1025 | 365 | 411.2 | 459.2 | 259.7 | | | | | | | 6 |
| 7 SPONTANEOUS ABORTIONS OR STILLBIRTHS | 180 | 118 | 60 | 53.2 | 52.9 | 52.1 | | | | | | | 7 |
| 8 Under 20 weeks gestation | 135 | 96 | 37 | 39.9 | 43.0 | 32.1 | | | | | | | 8 |
| 9 Unknown gestation | 1 | 1 | - | .3 | .4 | 0 | | | | | | | 9 |
| DEATHS | | | | | | | | | | | | | |
| 10 Total, all ages | 1890 | 1393 | 497 | 889.7 | 866.2 | 962.8 | | | | | | | 10 |
| 11 Under 1 year | 54 | 22 | 32 | 16.0 | 9.9 | 27.8 | | | | | | | 11 |
| 12 Under 28 days | 40 | 19 | 21 | 11.8 | 8.5 | 18.2 | | | | | | | 12 |
| 13 Deaths from immaturity | 1 | 1 | - | .3 | .4 | 0 | | | | | | | 13 |
| 14 Maternal deaths | - | - | - | 0 | 0 | 0 | | | | | | | 14 |
| LEADING CAUSES OF DEATH IN GEORGIA | | | | | | | | | | | | | |
| 15 Cancer (140-209) | 317 | 249 | 68 | 149.2 | 154.8 | 131.7 | | | | | | | 15 |
| 16 Diabetes mellitus (250) | 37 | 25 | 12 | 17.4 | 15.5 | 23.2 | | | | | | | 16 |
| 17 Heart diseases (390-398, 402, 404, 410-429) | 667 | 513 | 154 | 314.0 | 319.0 | 298.3 | | | | | | | 17 |
| 18 Cerebrovascular disease (430-438) | 245 | 178 | 67 | 115.3 | 110.7 | 129.8 | | | | | | | 18 |
| 19 Other diseases of arteries and veins (440-448) | 51 | 36 | 15 | 24.0 | 22.4 | 29.1 | | | | | | | 19 |
| 20 Other diseases of respiratory system (460-466, 490-493, 500-519) | 55 | 43 | 12 | 25.9 | 26.7 | 23.2 | | | | | | | 20 |
| 21 Influenza and pneumonia (470-474, 480-486) | 57 | 45 | 12 | 26.8 | 28.0 | 23.2 | | | | | | | 21 |
| 22 Cirrhosis of the liver (571) | 22 | 14 | 8 | 10.4 | 8.7 | 15.5 | | | | | | | 22 |
| 23 Diseases of urinary tract (580-584, 590-599) | 28 | 17 | 11 | 13.2 | 10.6 | 21.3 | | | | | | | 23 |
| 24 Congenital anomalies (740-759) | 16 | 9 | 7 | 7.5 | 5.6 | 13.6 | | | | | | | 24 |
| 25 Birth injuries and other diseases peculiar to early infancy (760-769, 770-779) | 27 | 13 | 14 | 12.7 | 8.1 | 27.1 | | | | | | | 25 |
| 26 Motor vehicle accidents (E810-E823) | 80 | 62 | 18 | 37.7 | 38.6 | 34.9 | | | | | | | 26 |
| 27 All other accidents (E800-E807, E825-E949) | 60 | 41 | 19 | 28.2 | 25.5 | 36.8 | | | | | | | 27 |
| 28 Suicides (E950-E959) | 18 | 17 | 1 | 8.5 | 10.6 | 1.9 | | | | | | | 28 |
| 29 Homicides (E960-E969) | 33 | 10 | 23 | 15.5 | 6.2 | 44.6 | | | | | | | 29 |

HEALTH SERVICE AREAS

TABLE 29

SELECTED VITAL STATISTICS, BY HSA, BY RACE, GEORGIA, 1978

| ITEM | CENTRAL GEORGIA | | | | | | SOUTHWEST GEORGIA | | | | | | |
|---|-------------------|--------|---------|----------------|-------|---------|-------------------|--------|---------|----------------|-------|---------|----|
| | Number | | | Rate or Ratio* | | | Number | | | Rate or Ratio* | | | |
| | Total | White | Black** | Total | White | Black** | Total | White | Black** | Total | White | Black** | |
| 1 Projected population | 710095 | 462767 | 247223 | | | | 541192 | 348686 | 192745 | | | | 1 |
| LIVE BIRTHS | | | | | | | | | | | | | |
| 2 Total | 11810 | 6034 | 5776 | 16.6 | 13.0 | 23.4 | 10124 | 5168 | 4956 | 18.7 | 14.8 | 25.7 | 2 |
| 3 Delivered in hospital | 11607 | 5977 | 5630 | 98.3% | 99.1% | 97.5% | 9686 | 5037 | 4649 | 95.7% | 97.5% | 93.8% | 3 |
| 4 Immature births | 1106 | 365 | 741 | 9.3.6 | 60.5 | 128.3 | 968 | 337 | 631 | 95.6 | 65.2 | 127.3 | 4 |
| 5 Live births to unwed mothers | 2096 | 260 | 1836 | 177.5 | 43.1 | 317.9 | 1933 | 196 | 1737 | 190.9 | 37.9 | 350.5 | 5 |
| 6 INDUCED ABORTIONS | 3549 | 2135 | 1383 | 300.5 | 353.8 | 239.4 | 1262 | 814 | 436 | 124.7 | 157.5 | 88.0 | 6 |
| 7 SPONTANEOUS ABORTIONS OR STILLBIRTHS | 727 | 364 | 362 | 61.6 | 60.3 | 62.7 | 715 | 363 | 350 | 70.6 | 70.2 | 70.6 | 7 |
| 8 Under 20 weeks gestation | 549 | 286 | 262 | 46.5 | 47.4 | 45.4 | 553 | 298 | 253 | 54.6 | 57.7 | 51.0 | 8 |
| 9 Unknown gestation | 3 | 1 | 2 | .3 | .2 | .3 | 2 | 1 | 1 | .2 | .2 | .2 | 9 |
| DEATHS | | | | | | | | | | | | | |
| 10 Total, all ages | 6731 | 4144 | 2587 | 947.9 | 895.5 | 1046.4 | 5067 | 3099 | 1968 | 936.3 | 888.8 | 1021.0 | 10 |
| 11 Under 1 year | 194 | 67 | 127 | 16.4 | 11.1 | 22.0 | 190 | 71 | 119 | 18.8 | 13.7 | 24.0 | 11 |
| 12 Under 28 days | 120 | 43 | 77 | 10.2 | 7.1 | 13.3 | 127 | 55 | 72 | 12.5 | 10.6 | 14.5 | 12 |
| 13 Deaths from immaturity | 15 | 3 | 12 | 1.3 | .5 | 2.1 | 19 | 10 | 9 | 1.9 | 1.9 | 1.8 | 13 |
| 14 Maternal deaths | 2 | 1 | 1 | 1.7 | 1.7 | 1.7 | 1 | - | 1 | 1.0 | 0 | 2.0 | 14 |
| LEADING CAUSES OF DEATH IN GEORGIA | | | | | | | | | | | | | |
| 15 Cancer (140-209) | 1100 | 740 | 360 | 154.9 | 159.9 | 145.6 | 854 | 537 | 317 | 157.8 | 154.0 | 164.5 | 15 |
| 16 Diabetes mellitus (250) | 119 | 62 | 57 | 16.8 | 13.4 | 23.1 | 79 | 40 | 39 | 14.6 | 11.5 | 20.2 | 16 |
| 17 Heart diseases (390-398, 402, 404, 410-429) | 2432 | 1543 | 889 | 342.5 | 333.4 | 359.6 | 1768 | 1189 | 579 | 326.7 | 341.0 | 300.4 | 17 |
| 18 Cerebrovascular disease (430-438) | 752 | 430 | 322 | 105.9 | 92.9 | 130.2 | 765 | 413 | 352 | 141.4 | 118.4 | 182.6 | 18 |
| 19 Other diseases of arteries and veins (440-448) | 208 | 143 | 65 | 29.3 | 30.9 | 26.3 | 137 | 103 | 34 | 25.3 | 29.5 | 17.6 | 19 |
| 20 Other diseases of respiratory system (460-466, 490-493, 500-519) | 217 | 168 | 49 | 30.6 | 36.3 | 19.8 | 164 | 123 | 41 | 30.3 | 35.3 | 21.3 | 20 |
| 21 Influenza and pneumonia (470-474, 480-486) | 243 | 150 | 93 | 34.2 | 32.4 | 37.6 | 167 | 110 | 57 | 30.9 | 31.5 | 29.6 | 21 |
| 22 Cirrhosis of the liver (571) | 80 | 63 | 17 | 11.3 | 13.6 | 6.9 | 36 | 32 | 4 | 6.7 | 9.2 | 2.1 | 22 |
| 23 Diseases of urinary tract (580-584, 590-599) | 109 | 46 | 63 | 15.4 | 9.9 | 25.5 | 84 | 35 | 49 | 15.5 | 10.0 | 25.4 | 23 |
| 24 Congenital anomalies (740-759) | 34 | 18 | 16 | 4.8 | 3.9 | 6.5 | 37 | 17 | 20 | 6.8 | 4.9 | 10.4 | 24 |
| 25 Birth injuries and other diseases peculiar to early infancy (760-769, 770-779) | 62 | 24 | 38 | 11.5 | 5.2 | 23.5 | 93 | 43 | 50 | 17.2 | 12.3 | 25.9 | 25 |
| 26 Motor vehicle accidents (E810-E823) | 205 | 134 | 71 | 28.9 | 29.0 | 28.7 | 167 | 105 | 62 | 30.9 | 30.1 | 32.2 | 26 |
| 27 All other accidents (E800-E807, E825-E949) | 198 | 117 | 81 | 27.9 | 25.3 | 32.8 | 161 | 79 | 82 | 29.7 | 22.7 | 42.5 | 27 |
| 28 Suicides (E950-E959) | 99 | 89 | 11 | 13.9 | 19.0 | 4.4 | 59 | 52 | 7 | 10.9 | 14.9 | 3.6 | 28 |
| 29 Homicides (E960-E969) | 130 | 53 | 77 | 18.3 | 11.5 | 31.1 | 72 | 16 | 56 | 13.3 | 4.6 | 29.1 | 29 |
| | SOUTHEAST GEORGIA | | | | | | | | | | | | |
| ITEM | Number | | | Rate or Ratio* | | | Number | | | Rate or Ratio* | | | |
| | Total | White | Black** | Total | White | Black** | Total | White | Black** | Total | White | Black** | |
| 1 Projected population | 529983 | 375758 | 154068 | | | | | | | | | | 1 |
| LIVE BIRTHS | | | | | | | | | | | | | |
| 2 Total | 10064 | 6040 | 4024 | 19.0 | 16.1 | 26.1 | | | | | | | 2 |
| 3 Delivered in hospital | 9897 | 5918 | 3979 | 98.3% | 98.0% | 98.9% | | | | | | | 3 |
| 4 Immature births | 900 | 361 | 539 | 89.4 | 59.8 | 133.9 | | | | | | | 4 |
| 5 Live births to unwed mothers | 1640 | 344 | 1346 | 167.9 | 57.0 | 334.5 | | | | | | | 5 |
| 6 INDUCED ABORTIONS | 1376 | 848 | 520 | 136.7 | 140.4 | 129.2 | | | | | | | 6 |
| 7 SPONTANEOUS ABORTIONS OR STILLBIRTHS | 667 | 362 | 299 | 66.3 | 59.9 | 74.3 | | | | | | | 7 |
| 8 Under 20 weeks gestation | 520 | 298 | 217 | 51.7 | 49.3 | 53.9 | | | | | | | 8 |
| 9 Unknown gestation | 4 | 1 | 2 | .4 | .2 | .5 | | | | | | | 9 |
| DEATHS | | | | | | | | | | | | | |
| 10 Total, all ages | 5189 | 3539 | 1650 | 979.1 | 941.8 | 1071.0 | | | | | | | 10 |
| 11 Under 1 year | 190 | 100 | 90 | 18.9 | 16.6 | 22.4 | | | | | | | 11 |
| 12 Under 28 days | 119 | 67 | 52 | 11.9 | 11.1 | 12.9 | | | | | | | 12 |
| 13 Deaths from immaturity | 12 | 3 | 9 | 1.2 | .5 | 2.2 | | | | | | | 13 |
| 14 Maternal deaths | 3 | - | 3 | 3.0 | 0 | 7.5 | | | | | | | 14 |
| LEADING CAUSES OF DEATH IN GEORGIA | | | | | | | | | | | | | |
| 15 Cancer (140-209) | 945 | 658 | 287 | 172.3 | 175.1 | 166.3 | | | | | | | 15 |
| 16 Diabetes mellitus (250) | 83 | 41 | 42 | 15.7 | 10.9 | 27.3 | | | | | | | 16 |
| 17 Heart diseases (390-398, 402, 404, 410-429) | 1359 | 1338 | 521 | 350.6 | 356.1 | 338.2 | | | | | | | 17 |
| 18 Cerebrovascular disease (430-438) | 550 | 374 | 176 | 103.8 | 99.5 | 114.2 | | | | | | | 18 |
| 19 Other diseases of arteries and veins (440-448) | 115 | 80 | 35 | 21.7 | 21.3 | 22.7 | | | | | | | 19 |
| 20 Other diseases of respiratory system (460-466, 490-493, 500-519) | 164 | 143 | 21 | 30.9 | 38.1 | 17.6 | | | | | | | 20 |
| 21 Influenza and pneumonia (470-474, 480-486) | 165 | 108 | 57 | 31.1 | 28.7 | 37.0 | | | | | | | 21 |
| 22 Cirrhosis of the liver (571) | 91 | 64 | 27 | 17.2 | 17.0 | 17.5 | | | | | | | 22 |
| 23 Diseases of urinary tract (580-584, 590-599) | 65 | 39 | 26 | 12.3 | 7.7 | 23.4 | | | | | | | 23 |
| 24 Congenital anomalies (740-759) | 30 | 20 | 10 | 5.7 | 5.3 | 6.5 | | | | | | | 24 |
| 25 Birth injuries and other diseases peculiar to early infancy (760-769, 770-779) | 93 | 52 | 41 | 17.5 | 13.8 | 26.6 | | | | | | | 25 |
| 26 Motor vehicle accidents (E810-E823) | 156 | 117 | 39 | 29.4 | 31.1 | 25.3 | | | | | | | 26 |
| 27 All other accidents (E800-E807, E825-E949) | 202 | 124 | 78 | 38.1 | 33.0 | 50.6 | | | | | | | 27 |
| 28 Suicides (E950-E959) | 74 | 66 | 8 | 14.0 | 17.6 | 5.2 | | | | | | | 28 |
| 29 Homicides (E960-E969) | 98 | 44 | 54 | 18.5 | 11.7 | 35.0 | | | | | | | 29 |

COUNTIES

TABLE 30

SELECTED VITAL STATISTICS, BY COUNTY, BY RACE, GEORGIA, 1978

| ITEM | STATE OF GEORGIA | | | | | | APPLING | | | | | | |
|---|------------------|---------|---------|----------------|--------|---------|---------|-------|---------|----------------|--------|---------|----|
| | Number | | | Rate or Ratio* | | | Number | | | Rate or Ratio* | | | |
| | Total | White | Black** | Total | White | Black** | Total | White | Black** | Total | White | Black** | |
| 1 Projected population | 5055740 | 3797276 | 1258465 | | | | 14478 | 11435 | 3042 | | | | 1 |
| LIVE BIRTHS | | | | | | | | | | | | | |
| 2 Total | 84313 | 52732 | 31581 | 16.7 | 13.9 | 25.1 | 264 | 185 | 79 | 18.2 | 16.2 | 26.0 | 2 |
| 3 Delivered in hospital | 82146 | 51240 | 30906 | 97.4% | 97.2% | 97.9% | 263 | 184 | 79 | 99.6% | 99.5% | 100.0% | 3 |
| 4 Immature births | 7377 | 3305 | 4072 | 87.5 | 62.7 | 128.9 | 18 | 10 | 8 | 68.2 | 54.1 | 101.3 | 4 |
| 5 Live births to unwed mothers | 12353 | 2279 | 9974 | 146.5 | 45.1 | 315.8 | 35 | 11 | 24 | 132.6 | 59.5 | 303.8 | 5 |
| 6 INDUCED ABORTIONS | 30338 | 19276 | 11017 | 359.8 | 361.8 | 348.8 | 20 | 16 | 3 | 75.8 | 86.5 | 38.0 | 6 |
| 7 SPONTANEOUS ABORTIONS OR STILLBIRTHS | 5019 | 3886 | 1886 | 59.5 | 58.5 | 59.7 | 11 | 7 | 4 | 41.7 | 37.8 | 50.6 | 7 |
| 8 Under 20 weeks gestation | 3969 | 2555 | 1371 | 47.1 | 48.5 | 43.4 | 7 | 5 | 2 | 26.5 | 27.0 | 25.3 | 8 |
| 9 Unknown gestation | 22 | 10 | 9 | .3 | .2 | .3 | - | - | - | 0 | 0 | 0 | 9 |
| DEATHS | | | | | | | | | | | | | |
| 10 Total, all ages | 43147 | 30640 | 12507 | 853.4 | 806.9 | 993.8 | 133 | 110 | 23 | 918.6 | 962.0 | 756.1 | 10 |
| 11 Under 1 year | 1302 | 629 | 673 | 15.4 | 11.9 | 21.3 | 6 | 3 | 3 | 22.7 | 16.2 | 38.0 | 11 |
| 12 Under 28 days | 860 | 434 | 426 | 10.2 | 8.2 | 13.5 | 5 | 3 | 2 | 18.9 | 16.2 | 25.3 | 12 |
| 13 Deaths from immaturity | 105 | 42 | 63 | 1.2 | .8 | 2.0 | 1 | - | 1 | 3.8 | 0 | 12.7 | 13 |
| 14 Maternal deaths | 13 | 4 | 9 | 1.5 | .8 | 2.8 | - | - | - | 0 | 0 | 0 | 14 |
| LEADING CAUSES OF DEATH IN GEORGIA | | | | | | | | | | | | | |
| 15 Cancer (140-209) | 7867 | 5859 | 2008 | 155.6 | 154.3 | 159.6 | 17 | 16 | 1 | 117.4 | 139.9 | 32.9 | 15 |
| 16 Diabetes mellitus (250) | 659 | 402 | 257 | 13.0 | 10.6 | 20.4 | 1 | 1 | - | 6.9 | 8.7 | 0 | 16 |
| 17 Heart diseases (390-398, 402, 404, 410-429) | 15246 | 11253 | 3993 | 301.6 | 296.3 | 317.3 | 58 | 50 | 8 | 400.6 | 437.3 | 263.0 | 17 |
| 18 Cerebrovascular disease (430-438) | 4882 | 3330 | 1552 | 96.6 | 87.7 | 123.3 | 8 | 7 | 1 | 55.3 | 61.2 | 32.9 | 18 |
| 19 Other diseases of arteries and veins (440-448) | 1058 | 797 | 261 | 20.9 | 21.0 | 20.7 | 5 | 5 | - | 34.5 | 43.7 | 0 | 19 |
| 20 Other diseases of respiratory system (460-466, 490-493, 500-519) | 1396 | 1172 | 224 | 27.6 | 30.9 | 17.8 | 4 | 4 | - | 27.6 | 35.0 | 0 | 20 |
| 21 Influenza and pneumonia (470-474, 480-486) | 1442 | 1029 | 413 | 28.5 | 27.1 | 32.8 | 1 | - | 1 | 6.9 | 0 | 32.9 | 21 |
| 22 Cirrhosis of the liver (571) | 592 | 437 | 155 | 11.7 | 11.5 | 12.3 | 2 | 2 | - | 13.8 | 17.5 | 0 | 22 |
| 23 Diseases of urinary tract (580-584, 590-599) | 670 | 376 | 294 | 13.3 | 9.9 | 23.4 | 3 | 1 | 2 | 20.7 | 8.7 | 65.7 | 23 |
| 24 Congenital anomalies (740-759) | 309 | 195 | 114 | 6.1 | 5.1 | 9.1 | - | - | - | 0 | 0 | 0 | 24 |
| 25 Birth injuries and other diseases peculiar to early infancy (760-769, 770-779) | 603 | 288 | 315 | 11.9 | 7.6 | 25.0 | 4 | 2 | 2 | 27.6 | 17.5 | 65.7 | 25 |
| 26 Motor vehicle accidents (E810-E823) | 1523 | 1185 | 338 | 30.1 | 31.2 | 26.9 | 10 | 7 | 3 | 69.1 | 61.2 | 98.6 | 26 |
| 27 All other accidents (E800-E807, E825-E949) | 1403 | 921 | 482 | 27.8 | 24.3 | 38.3 | 7 | 6 | 1 | 48.3 | 52.5 | 32.9 | 27 |
| 28 Suicides (E950-E959) | 692 | 610 | 82 | 13.7 | 16.1 | 6.5 | 1 | 1 | - | 6.9 | 8.7 | 0 | 28 |
| 29 Homicides (E960-E969) | 749 | 297 | 452 | 14.8 | 7.8 | 35.9 | 1 | 1 | - | 6.9 | 8.7 | 0 | 29 |
| | ATKINSON | | | | | | BACON | | | | | | |
| | Number | | | Rate or Ratio* | | | Number | | | Rate or Ratio* | | | |
| | Total | White | Black** | Total | White | Black** | Total | White | Black** | Total | White | Black** | |
| 1 Projected population | 5644 | 3720 | 1928 | | | | 8411 | 7409 | 1201 | | | | 1 |
| LIVE BIRTHS | | | | | | | | | | | | | |
| 2 Total | 107 | 66 | 41 | 19.0 | 17.7 | 21.3 | 189 | 139 | 50 | 22.5 | 18.8 | 41.6 | 2 |
| 3 Delivered in hospital | 106 | 66 | 40 | 99.1% | 100.0% | 97.6% | 188 | 138 | 50 | 99.5% | 99.3% | 100.0% | 3 |
| 4 Immature births | 11 | 4 | 7 | 102.9 | 60.6 | 170.7 | 24 | 11 | 13 | 127.0 | 79.1 | 260.0 | 4 |
| 5 Live births to unwed mothers | 18 | 2 | 16 | 168.2 | 30.3 | 390.2 | 23 | 5 | 18 | 121.7 | 36.0 | 360.0 | 5 |
| 6 INDUCED ABORTIONS | 4 | 3 | 1 | 37.4 | 45.5 | 24.4 | 5 | 4 | - | 26.5 | 28.8 | 0 | 6 |
| 7 SPONTANEOUS ABORTIONS OR STILLBIRTHS | 3 | - | 3 | 28.0 | 0 | 73.2 | 4 | 3 | 1 | 21.2 | 21.6 | 20.0 | 7 |
| 8 Under 20 weeks gestation | 1 | - | 1 | 9.3 | 0 | 24.4 | 3 | 3 | - | 15.9 | 21.6 | 0 | 8 |
| 9 Unknown gestation | - | - | - | 0 | 0 | 0 | - | - | - | 0 | 0 | 0 | 9 |
| DEATHS | | | | | | | | | | | | | |
| 10 Total, all ages | 62 | 41 | 21 | 1098.5 | 1102.2 | 1089.2 | 96 | 86 | 10 | 1141.4 | 1160.8 | 832.6 | 10 |
| 11 Under 1 year | 4 | 1 | 3 | 37.4 | 15.2 | 73.2 | 4 | 2 | 2 | 21.2 | 14.4 | 40.0 | 11 |
| 12 Under 28 days | 1 | - | 1 | 9.3 | 0 | 24.4 | 1 | 1 | - | 5.3 | 7.2 | 0 | 12 |
| 13 Deaths from immaturity | - | - | - | 0 | 0 | 0 | - | - | - | 0 | 0 | 0 | 13 |
| 14 Maternal deaths | - | - | - | 0 | 0 | 0 | - | - | - | 0 | 0 | 0 | 14 |
| LEADING CAUSES OF DEATH IN GEORGIA | | | | | | | | | | | | | |
| 15 Cancer (140-209) | 13 | 10 | 3 | 230.3 | 268.8 | 155.6 | 16 | 16 | - | 190.2 | 216.0 | 0 | 15 |
| 16 Diabetes mellitus (250) | - | - | - | 0 | 0 | 0 | - | - | - | 0 | 0 | 0 | 16 |
| 17 Heart diseases (390-398, 402, 404, 410-429) | 15 | 11 | 4 | 245.8 | 295.7 | 207.5 | 42 | 40 | 2 | 499.3 | 539.9 | 166.5 | 17 |
| 18 Cerebrovascular disease (430-438) | 7 | 4 | 3 | 124.0 | 107.5 | 155.6 | 8 | 7 | 1 | 95.1 | 94.5 | 83.3 | 18 |
| 19 Other diseases of arteries and veins (440-448) | 3 | 2 | 1 | 53.2 | 80.6 | 0 | - | - | - | 0 | 0 | 0 | 19 |
| 20 Other diseases of respiratory system (460-466, 490-493, 500-519) | - | - | - | 0 | 0 | 0 | 8 | 7 | 1 | 95.1 | 94.5 | 83.3 | 20 |
| 21 Influenza and pneumonia (470-474, 480-486) | 4 | - | 4 | 70.9 | 0 | 207.5 | 4 | 3 | 1 | 47.6 | 40.5 | 83.3 | 21 |
| 22 Cirrhosis of the liver (571) | - | - | - | 0 | 0 | 0 | 3 | 3 | - | 35.7 | 40.5 | 0 | 22 |
| 23 Diseases of urinary tract (580-584, 590-599) | - | - | - | 0 | 0 | 0 | 1 | 1 | - | 11.9 | 13.5 | 0 | 23 |
| 24 Congenital anomalies (740-759) | - | - | - | 0 | 0 | 0 | - | - | - | 0 | 0 | 0 | 24 |
| 25 Birth injuries and other diseases peculiar to early infancy (760-769, 770-779) | 1 | - | 1 | 17.7 | 0 | 51.9 | 1 | - | 1 | 11.9 | 0 | 83.3 | 25 |
| 26 Motor vehicle accidents (E810-E823) | 3 | 3 | - | 53.2 | 80.6 | 0 | - | - | - | 0 | 0 | 0 | 26 |
| 27 All other accidents (E800-E807, E825-E949) | 5 | 4 | 1 | 83.6 | 107.5 | 51.9 | 5 | 4 | 1 | 59.4 | 54.0 | 83.3 | 27 |
| 28 Suicides (E950-E959) | 1 | 1 | - | 17.7 | 26.9 | 0 | - | - | - | 0 | 0 | 0 | 28 |
| 29 Homicides (E960-E969) | 1 | - | 1 | 17.7 | 0 | 51.9 | 2 | - | 2 | 23.8 | 0 | 166.5 | 29 |

TABLE 30

SELECTED VITAL STATISTICS, BY COUNTY, BY RACE, GEORGIA, 1978

| ITEM | BAKER | | | | | | BALDWIN | | | | | | |
|---|--------|-------|---------|----------------|-------|---------|---------|-------|---------|----------------|--------|---------|----|
| | Number | | | Rate or Ratio* | | | Number | | | Rate or Ratio* | | | |
| | Total | White | Black** | Total | White | Black** | Total | White | Black** | Total | White | Black** | |
| 1 Projected population | 3515 | 1759 | 1755 | | | | 28182 | 16309 | 11873 | | | | 1 |
| LIVE BIRTHS | | | | | | | | | | | | | |
| 2 Total | 64 | 27 | 37 | 18.2 | 15.3 | 21.1 | 507 | 246 | 261 | 18.0 | 15.1 | 22.0 | 2 |
| 3 Delivered in hospital | 61 | 26 | 35 | 95.3% | 96.3% | 94.6% | 502 | 243 | 259 | 99.0% | 98.8% | 99.2% | 3 |
| 4 Immature births | 3 | 1 | 2 | 46.9 | 37.0 | 54.1 | 74 | 16 | 58 | 146.0 | 65.0 | 222.2 | 4 |
| 5 Live births to unwed mothers | 14 | - | 14 | 218.8 | 0 | 378.4 | 92 | 13 | 79 | 181.5 | 52.8 | 302.7 | 5 |
| 6 INDUCED ABORTIONS | 11 | 6 | 4 | 171.9 | 222.2 | 108.1 | 199 | 120 | 77 | 392.5 | 487.8 | 295.0 | 6 |
| 7 SPONTANEOUS ABORTIONS OR STILLBIRTHS | 6 | 4 | 2 | 93.8 | 148.1 | 54.1 | 48 | 28 | 20 | 94.7 | 113.8 | 76.6 | 7 |
| 8 Under 20 weeks gestation | 6 | 4 | 2 | 93.8 | 148.1 | 54.1 | 40 | 24 | 16 | 78.9 | 97.6 | 61.3 | 8 |
| 9 Unknown gestation | - | - | - | 0 | 0 | 0 | - | - | - | 0 | 0 | 0 | 9 |
| DEATHS | | | | | | | | | | | | | |
| 10 Total, all ages | 30 | 12 | 18 | 853.5 | 682.2 | 1025.6 | 289 | 169 | 120 | 1025.5 | 1036.2 | 1010.7 | 10 |
| 11 Under 1 year | - | - | - | 0 | 0 | 0 | 11 | 2 | 9 | 21.7 | 8.1 | 34.5 | 11 |
| 12 Under 28 days | - | - | - | 0 | 0 | 0 | 8 | 1 | 7 | 15.8 | 4.1 | 26.8 | 12 |
| 13 Deaths from immaturity | - | - | - | 0 | 0 | 0 | - | - | - | 0 | 0 | 0 | 13 |
| 14 Maternal deaths | - | - | - | 0 | 0 | 0 | - | - | - | 0 | 0 | 0 | 14 |
| LEADING CAUSES OF DEATH IN GEORGIA | | | | | | | | | | | | | |
| 15 Cancer (140-209) | 6 | 2 | 4 | 170.7 | 113.7 | 227.9 | 47 | 32 | 15 | 166.8 | 196.2 | 126.3 | 15 |
| 16 Diabetes mellitus (250) | - | - | - | 0 | 0 | 0 | 4 | 2 | 2 | 14.2 | 12.3 | 16.8 | 16 |
| 17 Heart diseases (390-398, 402, 404, 410-429) | 7 | 2 | 5 | 199.1 | 113.7 | 264.9 | 106 | 60 | 46 | 376.1 | 367.9 | 387.4 | 17 |
| 18 Cerebrovascular disease (430-438) | 3 | - | 3 | 85.3 | 0 | 170.9 | 33 | 18 | 15 | 117.1 | 110.4 | 126.3 | 18 |
| 19 Other diseases of arteries and veins (440-448) | - | - | - | 0 | 0 | 0 | 8 | 7 | 1 | 28.4 | 42.9 | 8.4 | 19 |
| 20 Other diseases of respiratory system (460-466, 490-493, 500-519) | 2 | 2 | - | 56.9 | 113.7 | 0 | 8 | 5 | 3 | 28.4 | 30.7 | 25.3 | 20 |
| 21 Influenza and pneumonia (470-474, 480-486) | - | - | - | 0 | 0 | 0 | 3 | 4 | 4 | 28.4 | 24.5 | 33.7 | 21 |
| 22 Cirrhosis of the liver (571) | 1 | 1 | - | 28.4 | 56.9 | 0 | 3 | 3 | - | 10.6 | 18.4 | 0 | 22 |
| 23 Diseases of urinary tract (580-584, 590-599) | 1 | - | - | 0 | 0 | 0 | 3 | - | 3 | 10.6 | 0 | 25.3 | 23 |
| 24 Congenital anomalies (740-759) | 1 | - | 1 | 28.4 | 0 | 57.0 | 3 | 1 | 2 | 10.6 | 6.1 | 16.8 | 24 |
| 25 Birth injuries and other diseases peculiar to early infancy (760-769, 770-779) | - | - | - | 0 | 0 | 0 | 6 | - | 6 | 21.3 | 0 | 50.5 | 25 |
| 26 Motor vehicle accidents (E810-E823) | 2 | 1 | 1 | 56.9 | 56.9 | 57.0 | 12 | 8 | 4 | 42.6 | 49.1 | 33.7 | 26 |
| 27 All other accidents (E800-E807, E825-E949) | 1 | - | - | 28.4 | 0 | 57.0 | 9 | 7 | 2 | 31.9 | 42.9 | 16.8 | 27 |
| 28 Suicides (E950-E959) | 1 | 1 | - | 28.4 | 56.9 | 0 | 7 | 6 | 1 | 24.8 | 36.8 | 8.4 | 28 |
| 29 Homicides (E960-E969) | - | - | - | 0 | 0 | 0 | 7 | 3 | 4 | 24.8 | 18.4 | 33.7 | 29 |

| ITEM | BANKS | | | | | | BARROW | | | | | | |
|---|--------|-------|---------|----------------|--------|---------|--------|-------|---------|----------------|--------|---------|----|
| | Number | | | Rate or Ratio* | | | Number | | | Rate or Ratio* | | | |
| | Total | White | Black** | Total | White | Black** | Total | White | Black** | Total | White | Black** | |
| 1 Projected population | 5190 | 5887 | 317 | | | | 19554 | 16184 | 3369 | | | | 1 |
| LIVE BIRTHS | | | | | | | | | | | | | |
| 2 Total | 98 | 95 | 3 | 15.3 | 16.1 | 9.5 | 304 | 252 | 52 | 15.5 | 15.6 | 15.4 | 2 |
| 3 Delivered in hospital | 93 | 90 | 3 | 94.9% | 94.7% | 100.0% | 303 | 251 | 52 | 99.7% | 99.6% | 100.0% | 3 |
| 4 Immature births | 12 | 12 | - | 122.4 | 126.3 | 0 | 40 | 25 | 15 | 131.6 | 99.2 | 288.5 | 4 |
| 5 Live births to unwed mothers | 3 | 3 | - | 30.6 | 31.6 | 0 | 21 | 9 | 12 | 69.1 | 35.7 | 230.8 | 5 |
| 6 INDUCED ABORTIONS | 15 | 14 | 1 | 153.1 | 147.4 | 333.3 | 60 | 49 | 11 | 197.4 | 194.4 | 211.5 | 6 |
| 7 SPONTANEOUS ABORTIONS OR STILLBIRTHS | 3 | 2 | 1 | 30.6 | 21.1 | 333.3 | 10 | 10 | - | 32.9 | 39.7 | 0 | 7 |
| 8 Under 20 weeks gestation | 2 | 1 | 1 | 20.4 | 10.5 | 333.3 | 9 | 9 | - | 29.6 | 35.7 | 0 | 8 |
| 9 Unknown gestation | - | - | - | 0 | 0 | 0 | - | - | - | 0 | 0 | 0 | 9 |
| DEATHS | | | | | | | | | | | | | |
| 10 Total, all ages | 68 | 64 | 4 | 1098.5 | 1087.1 | 1261.8 | 207 | 173 | 34 | 1058.6 | 1069.0 | 1009.2 | 10 |
| 11 Under 1 year | 2 | 2 | - | 20.4 | 21.1 | 0 | 8 | 5 | 3 | 26.3 | 19.8 | 57.7 | 11 |
| 12 Under 28 days | 2 | 2 | - | 20.4 | 21.1 | 0 | 7 | 4 | 3 | 23.0 | 15.9 | 57.7 | 12 |
| 13 Deaths from immaturity | 1 | 1 | - | 10.2 | 10.5 | 0 | 1 | 1 | - | 3.3 | 4.0 | 0 | 13 |
| 14 Maternal deaths | 1 | 1 | - | 102.0 | 105.3 | 0 | - | - | - | 0 | 0 | 0 | 14 |
| LEADING CAUSES OF DEATH IN GEORGIA | | | | | | | | | | | | | |
| 15 Cancer (140-209) | 11 | 10 | 1 | 177.7 | 169.9 | 315.5 | 32 | 24 | 8 | 163.6 | 148.3 | 237.5 | 15 |
| 16 Diabetes mellitus (250) | - | - | - | 0 | 0 | 0 | 4 | 4 | - | 20.5 | 24.7 | 0 | 16 |
| 17 Heart diseases (390-398, 402, 404, 410-429) | 27 | 27 | - | 436.2 | 458.6 | 0 | 85 | 79 | 6 | 434.7 | 488.1 | 178.1 | 17 |
| 18 Cerebrovascular disease (430-438) | 7 | 7 | - | 113.1 | 118.9 | 0 | 27 | 23 | 4 | 138.1 | 142.1 | 118.7 | 18 |
| 19 Other diseases of arteries and veins (440-448) | 2 | 2 | - | 32.3 | 34.0 | 0 | 1 | - | 1 | 5.1 | 0 | 29.7 | 19 |
| 20 Other diseases of respiratory system (460-466, 490-493, 500-519) | 2 | 2 | - | 32.3 | 34.0 | 0 | 7 | 7 | - | 35.8 | 43.3 | 0 | 20 |
| 21 Influenza and pneumonia (470-474, 480-486) | 3 | 3 | - | 48.5 | 51.0 | 0 | 4 | 4 | - | 20.5 | 24.7 | 0 | 21 |
| 22 Cirrhosis of the liver (571) | - | - | - | 0 | 0 | 0 | 2 | 2 | - | 10.2 | 12.4 | 0 | 22 |
| 23 Diseases of urinary tract (580-584, 590-599) | 1 | 1 | - | 16.2 | 17.0 | 0 | 2 | 2 | - | 10.2 | 12.4 | 0 | 23 |
| 24 Congenital anomalies (740-759) | - | - | - | 0 | 0 | 0 | 2 | 2 | - | 10.2 | 12.4 | 0 | 24 |
| 25 Birth injuries and other diseases peculiar to early infancy (760-769, 770-779) | 2 | 2 | - | 32.3 | 34.0 | 0 | 6 | 3 | 3 | 30.7 | 18.5 | 89.0 | 25 |
| 26 Motor vehicle accidents (E810-E823) | 6 | 4 | 2 | 96.9 | 67.9 | 630.9 | 1 | 1 | - | 5.1 | 6.2 | 0 | 26 |
| 27 All other accidents (E800-E807, E825-E949) | - | - | - | 0 | 0 | 0 | 6 | 3 | 3 | 30.7 | 18.5 | 89.0 | 27 |
| 28 Suicides (E950-E959) | - | - | - | 0 | 0 | 0 | 2 | 2 | - | 10.2 | 12.4 | 0 | 28 |
| 29 Homicides (E960-E969) | 1 | - | 1 | 16.2 | 0 | 315.5 | 1 | - | 1 | 5.1 | 0 | 29.7 | 29 |

TABLE 30

SELECTED VITAL STATISTICS, BY COUNTY, BY RACE, GEORGIA, 1978

| ITEM | BLECKLEY | | | | | | BRANTLEY | | | | | | |
|---|----------|-------|---------|----------------|--------|---------|----------|-------|---------|----------------|-------|---------|----|
| | Number | | | Rate or Ratio* | | | Number | | | Rate or Ratio* | | | |
| | Total | White | Black** | Total | White | Black** | Total | White | Black** | Total | White | Black** | |
| 1 Projected population | 9557 | 7652 | 1905 | | | | 7554 | 6904 | 650 | | | | 1 |
| LIVE BIRTHS | | | | | | | | | | | | | |
| 2 Total | 166 | 105 | 61 | 17.4 | 13.7 | 32.0 | 105 | 93 | 12 | 13.9 | 13.5 | 18.5 | 2 |
| 3 Delivered in hospital | 160 | 104 | 56 | 96.4% | 99.0% | 91.8% | 104 | 92 | 12 | 99.0% | 98.9% | 100.0% | 3 |
| 4 Immature births | 9 | 3 | 6 | 5.4 | 28.6 | 98.4 | 3 | 1 | 2 | 28.6 | 10.8 | 166.7 | 4 |
| 5 Live births to unwed mothers | 41 | 6 | 35 | 247.0 | 57.1 | 573.8 | 13 | 8 | 5 | 123.8 | 86.0 | 416.7 | 5 |
| 6 INDUCED ABORTIONS | 38 | 27 | 10 | 228.9 | 257.1 | 163.9 | 3 | 2 | 1 | 28.6 | 21.5 | 83.3 | 6 |
| 7 SPONTANEOUS ABORTIONS OR STILLBIRTHS | 15 | 11 | 4 | 90.4 | 104.8 | 65.6 | 8 | 8 | - | 76.2 | 86.0 | 0 | 7 |
| 8 Under 20 weeks gestation | 13 | 10 | 3 | 78.3 | 95.2 | 49.2 | 7 | 7 | - | 66.7 | 75.3 | 0 | 8 |
| 9 Unknown gestation | - | - | - | 0 | 0 | 0 | - | - | - | 0 | 0 | 0 | 9 |
| DEATHS | | | | | | | | | | | | | |
| 10 Total, all ages | 92 | 69 | 23 | 962.6 | 901.7 | 1207.3 | 73 | 62 | 11 | 966.4 | 898.0 | 1692.3 | 10 |
| 11 Under 1 year | 3 | 1 | 2 | 18.1 | 9.5 | 32.8 | 2 | 1 | 1 | 19.0 | 10.8 | 83.3 | 11 |
| 12 Under 28 days | 2 | - | 2 | 12.0 | 0 | 32.8 | - | - | - | 0 | 0 | 0 | 12 |
| 13 Deaths from immaturity | - | - | - | 0 | 0 | 0 | - | - | - | 0 | 0 | 0 | 13 |
| 14 Maternal deaths | - | - | - | 0 | 0 | 0 | - | - | - | 0 | 0 | 0 | 14 |
| LEADING CAUSES OF DEATH IN GEORGIA | | | | | | | | | | | | | |
| 15 Cancer (140-209) | 15 | 13 | 2 | 157.0 | 169.9 | 105.0 | 18 | 14 | 4 | 238.3 | 202.8 | 615.4 | 15 |
| 16 Diabetes mellitus (250) | 3 | - | 3 | 31.4 | 0 | 157.5 | 3 | 3 | - | 39.7 | 43.5 | 0 | 16 |
| 17 Heart diseases (390-398, 402, 404, 410-429) | 35 | 28 | 7 | 366.2 | 365.9 | 367.5 | 21 | 18 | 3 | 278.0 | 260.7 | 461.5 | 17 |
| 18 Cerebrovascular disease (430-438) | 11 | 9 | 2 | 115.1 | 117.6 | 105.0 | 9 | 9 | - | 119.1 | 130.4 | 0 | 18 |
| 19 Other diseases of arteries and veins (440-448) | 4 | 1 | 3 | 41.9 | 13.1 | 157.5 | 1 | 1 | - | 13.2 | 14.5 | 0 | 19 |
| 20 Other diseases of respiratory system (460-466, 490-493, 500-519) | 3 | 3 | - | 31.4 | 39.2 | 0 | 2 | 2 | - | 26.5 | 29.0 | 0 | 20 |
| 21 Influenza and pneumonia (470-474, 480-486) | 2 | 2 | - | 20.9 | 26.1 | 0 | 1 | - | 1 | 13.2 | 0 | 153.8 | 21 |
| 22 Cirrhosis of the liver (571) | 1 | 1 | - | 10.5 | 13.1 | 0 | - | - | - | 0 | 0 | 0 | 22 |
| 23 Diseases of urinary tract (580-584, 590-599) | 3 | 2 | 1 | 31.4 | 26.1 | 52.5 | 2 | 2 | - | 26.5 | 29.0 | 0 | 23 |
| 24 Congenital anomalies (740-759) | - | - | - | 0 | 0 | 0 | - | - | - | 0 | 0 | 0 | 24 |
| 25 Birth injuries and other diseases peculiar to early infancy (760-769, 770-779) | 2 | - | 2 | 20.9 | 0 | 105.0 | - | - | - | 0 | 0 | 0 | 25 |
| 26 Motor vehicle accidents (E810-E823) | 1 | 1 | - | 10.5 | 13.1 | 0 | 2 | 2 | - | 26.5 | 29.0 | 0 | 26 |
| 27 All other accidents (E800-E807, E825-E949) | 3 | 1 | 2 | 31.4 | 13.1 | 105.0 | 4 | 4 | - | 53.0 | 57.9 | 0 | 27 |
| 28 Suicides (E950-E959) | - | - | - | 0 | 0 | 0 | - | - | - | 0 | 0 | 0 | 28 |
| 29 Homicides (E960-E969) | 3 | 2 | 1 | 31.4 | 26.1 | 52.5 | 2 | 2 | - | 26.5 | 29.0 | 0 | 29 |
| | | | | | | | | | | | | | |
| ITEM | BROCKS | | | | | | BRYAN | | | | | | |
| | Number | | | Rate or Ratio* | | | Number | | | Rate or Ratio* | | | |
| | Total | White | Black** | Total | White | Black** | Total | White | Black** | Total | White | Black** | |
| 1 Projected population | 13116 | 7264 | 5853 | | | | 8474 | 6542 | 1946 | | | | 1 |
| LIVE BIRTHS | | | | | | | | | | | | | |
| 2 Total | 235 | 94 | 141 | 17.9 | 12.9 | 24.1 | 211 | 136 | 75 | 24.9 | 20.8 | 38.5 | 2 |
| 3 Delivered in hospital | 231 | 92 | 139 | 98.3% | 97.9% | 98.6% | 209 | 135 | 74 | 99.1% | 99.3% | 98.7% | 3 |
| 4 Immature births | 9 | 2 | 7 | 38.3 | 21.3 | 49.6 | 20 | 6 | 14 | 94.8 | 44.1 | 186.7 | 4 |
| 5 Live births to unwed mothers | 50 | 4 | 46 | 212.8 | 42.6 | 322.2 | 37 | 12 | 25 | 175.4 | 88.2 | 333.3 | 5 |
| 6 INDUCED ABORTIONS | 5 | 3 | 2 | 21.3 | 31.9 | 14.2 | 13 | 11 | 2 | 61.6 | 80.9 | 26.7 | 6 |
| 7 SPONTANEOUS ABORTIONS OR STILLBIRTHS | 20 | 7 | 13 | 85.1 | 74.5 | 92.2 | 13 | 7 | 5 | 61.6 | 51.5 | 66.7 | 7 |
| 8 Under 20 weeks gestation | 12 | 4 | 8 | 51.1 | 42.6 | 56.7 | 13 | 7 | 5 | 61.6 | 51.5 | 66.7 | 8 |
| 9 Unknown gestation | - | - | - | 0 | 0 | 0 | - | - | - | 0 | 0 | 0 | 9 |
| DEATHS | | | | | | | | | | | | | |
| 10 Total, all ages | 157 | 101 | 56 | 1197.0 | 1390.4 | 956.8 | 63 | 37 | 26 | 743.5 | 565.6 | 1336.1 | 10 |
| 11 Under 1 year | 5 | 2 | 3 | 21.3 | 21.3 | 21.3 | 5 | 2 | 3 | 23.7 | 14.7 | 40.0 | 11 |
| 12 Under 28 days | 2 | 1 | 1 | 8.5 | 10.6 | 7.1 | 2 | 2 | - | 9.5 | 14.7 | 0 | 12 |
| 13 Deaths from immaturity | - | - | - | 0 | 0 | 0 | - | - | - | 0 | 0 | 0 | 13 |
| 14 Maternal deaths | - | - | - | 0 | 0 | 0 | - | - | - | 0 | 0 | 0 | 14 |
| LEADING CAUSES OF DEATH IN GEORGIA | | | | | | | | | | | | | |
| 15 Cancer (140-209) | 37 | 25 | 12 | 282.1 | 344.2 | 205.0 | 10 | 4 | 6 | 118.0 | 61.1 | 308.3 | 15 |
| 16 Diabetes mellitus (250) | 1 | 1 | - | 7.6 | 13.8 | 0 | 1 | - | 1 | 11.8 | 0 | 51.4 | 16 |
| 17 Heart diseases (390-398, 402, 404, 410-429) | 69 | 46 | 23 | 526.1 | 633.3 | 393.0 | 22 | 15 | 7 | 259.6 | 229.3 | 359.7 | 17 |
| 18 Cerebrovascular disease (430-438) | 17 | 7 | 10 | 129.6 | 96.4 | 170.9 | 9 | 3 | 2 | 59.0 | 45.9 | 102.8 | 18 |
| 19 Other diseases of arteries and veins (440-448) | 1 | 1 | - | 7.6 | 13.8 | 0 | 1 | 1 | - | 11.8 | 15.3 | 0 | 19 |
| 20 Other diseases of respiratory system (460-466, 490-493, 500-519) | 1 | 1 | - | 7.6 | 13.8 | 0 | 2 | 2 | - | 23.6 | 30.6 | 0 | 20 |
| 21 Influenza and pneumonia (470-474, 480-486) | 4 | 3 | 1 | 30.5 | 41.3 | 17.1 | 3 | 1 | 2 | 35.4 | 15.3 | 102.8 | 21 |
| 22 Cirrhosis of the liver (571) | - | - | - | 0 | 0 | 0 | 2 | 2 | - | 23.6 | 30.6 | 0 | 22 |
| 23 Diseases of urinary tract (580-584, 590-599) | 3 | 1 | 2 | 22.9 | 13.8 | 34.2 | 3 | 1 | 2 | 35.4 | 15.3 | 102.8 | 23 |
| 24 Congenital anomalies (740-759) | - | - | - | 0 | 0 | 0 | 1 | 1 | - | 11.8 | 15.3 | 0 | 24 |
| 25 Birth injuries and other diseases peculiar to early infancy (760-769, 770-779) | 1 | - | 1 | 7.6 | 0 | 17.1 | 1 | 1 | - | 11.8 | 15.3 | 0 | 25 |
| 26 Motor vehicle accidents (E810-E823) | 5 | 3 | 2 | 38.1 | 41.3 | 34.2 | 3 | 1 | 2 | 35.4 | 15.3 | 102.8 | 26 |
| 27 All other accidents (E800-E807, E825-E949) | 2 | 1 | 1 | 15.2 | 13.8 | 17.1 | 3 | 2 | 1 | 35.4 | 30.6 | 51.4 | 27 |
| 28 Suicides (E950-E959) | 2 | 2 | - | 15.2 | 27.5 | 0 | - | - | - | 0 | 0 | 0 | 28 |
| 29 Homicides (E960-E969) | 2 | 1 | 1 | 15.2 | 13.8 | 17.1 | - | - | - | 0 | 0 | 0 | 29 |

TABLE 30

SELECTED VITAL STATISTICS, BY COUNTY, BY RACE, GEORGIA, 1978

| ITEM | BULLOCH | | | | | | BURKE | | | | | | |
|---|---------|-------|---------|----------------|--------|---------|---------|-------|---------|----------------|--------|---------|----|
| | Number | | | Rate or Ratio* | | | Number | | | Rate or Ratio* | | | |
| | Total | White | Black** | Total | White | Black** | Total | White | Black** | Total | White | Black** | |
| 1 Projected population | 34080 | 21700 | 12377 | | | | 18079 | 7757 | 10322 | | | | 1 |
| LIVE BIRTHS | | | | | | | | | | | | | |
| 2 Total | 472 | 260 | 212 | 13.8 | 12.0 | 17.1 | 365 | 119 | 246 | 20.2 | 15.3 | 23.8 | 2 |
| 3 Delivered in hospital | 471 | 259 | 212 | 99.8% | 99.6% | 100.0% | 363 | 118 | 245 | 99.5% | 99.2% | 99.6% | 3 |
| 4 Immature births | 48 | 19 | 29 | 101.7 | 73.1 | 136.8 | 26 | 3 | 23 | 71.2 | 25.2 | 93.5 | 4 |
| 5 Live births to unwed mothers | 65 | 6 | 59 | 137.7 | 23.1 | 278.3 | 78 | 5 | 73 | 213.7 | 42.0 | 296.7 | 5 |
| 6 INDUCED ABORTIONS | 148 | 107 | 39 | 313.6 | 411.5 | 184.0 | 46 | 24 | 22 | 126.0 | 201.7 | 89.4 | 6 |
| 7 SPONTANEOUS ABORTIONS OR STILLBIRTHS | 46 | 24 | 22 | 97.5 | 92.3 | 103.8 | 22 | 7 | 15 | 60.3 | 58.8 | 61.0 | 7 |
| 8 Under 20 weeks gestation | 36 | 20 | 16 | 76.3 | 76.9 | 75.5 | 17 | 6 | 11 | 46.6 | 50.4 | 44.7 | 8 |
| 9 Unknown gestation | - | - | - | 0 | 0 | 0 | - | - | - | 0 | 0 | 0 | 9 |
| DEATHS | | | | | | | | | | | | | |
| 10 Total, all ages | 238 | 157 | 81 | 698.4 | 723.5 | 654.4 | 183 | 82 | 101 | 1012.2 | 1057.1 | 978.5 | 10 |
| 11 Under 1 year | 9 | 2 | 7 | 19.1 | 7.7 | 33.0 | 7 | 2 | 5 | 19.2 | 16.8 | 20.3 | 11 |
| 12 Under 28 days | 5 | 1 | 4 | 10.6 | 3.8 | 18.9 | 7 | 2 | 5 | 19.2 | 16.8 | 20.3 | 12 |
| 13 Deaths from immaturity | - | - | - | 0 | 0 | 0 | - | - | - | 0 | 0 | 0 | 13 |
| 14 Maternal deaths | - | - | - | 0 | 0 | 0 | - | - | - | 0 | 0 | 0 | 14 |
| LEADING CAUSES OF DEATH IN GEORGIA | | | | | | | | | | | | | |
| 15 Cancer (140-209) | 40 | 26 | 14 | 117.4 | 119.8 | 113.1 | 28 | 13 | 15 | 154.9 | 167.6 | 145.3 | 15 |
| 16 Diabetes mellitus (250) | 3 | 3 | - | 8.8 | 13.8 | 0 | 2 | 1 | 1 | 11.1 | 12.9 | 9.7 | 16 |
| 17 Heart diseases (390-398, 402, 404, 410-429) | 63 | 45 | 18 | 184.9 | 207.4 | 145.4 | 56 | 30 | 26 | 309.8 | 386.7 | 251.9 | 17 |
| 18 Cerebrovascular disease (430-438) | 44 | 24 | 20 | 129.1 | 110.6 | 161.6 | 29 | 7 | 22 | 160.4 | 90.2 | 213.1 | 18 |
| 19 Other diseases of arteries and veins (440-448) | 3 | 3 | - | 8.8 | 13.8 | 0 | 3 | 1 | 2 | 16.6 | 12.9 | 19.4 | 19 |
| 20 Other diseases of respiratory system (460-466, 490-493, 500-519) | 10 | 8 | 2 | 29.3 | 36.9 | 16.2 | 5 | 4 | 1 | 27.7 | 51.6 | 9.7 | 20 |
| 21 Influenza and pneumonia (470-474, 480-486) | 6 | 6 | - | 17.6 | 27.6 | 0 | 6 | 4 | 2 | 33.2 | 51.6 | 19.4 | 21 |
| 22 Cirrhosis of the liver (571) | 4 | 3 | 1 | 11.7 | 13.8 | 8.1 | 2 | 2 | - | 11.1 | 25.8 | 0 | 22 |
| 23 Diseases of urinary tract (580-584, 590-599) | 8 | 4 | 4 | 23.5 | 18.4 | 32.3 | 2 | - | 2 | 11.1 | 0 | 19.4 | 23 |
| 24 Congenital anomalies (740-759) | 2 | - | 2 | 5.9 | 0 | 16.2 | 2 | 2 | - | 11.1 | 25.8 | 0 | 24 |
| 25 Birth injuries and other diseases peculiar to early infancy (760-769, 770-779) | 5 | 1 | 4 | 14.7 | 4.6 | 32.3 | 4 | 1 | 3 | 22.1 | 12.9 | 29.1 | 25 |
| 26 Motor vehicle accidents (E810-E823) | 8 | 7 | 1 | 23.5 | 32.3 | 8.1 | 10 | 4 | 6 | 55.3 | 51.6 | 58.1 | 26 |
| 27 All other accidents (E800-E807, E825-E949) | 9 | 7 | 2 | 26.4 | 32.3 | 16.2 | 6 | 2 | 4 | 33.2 | 25.8 | 38.8 | 27 |
| 28 Suicides (E950-E959) | 2 | 2 | - | 5.9 | 9.2 | 0 | 2 | 2 | - | 11.1 | 25.8 | 0 | 28 |
| 29 Homicides (E960-E969) | 1 | 1 | - | 2.9 | 4.6 | 0 | 5 | 2 | 3 | 27.7 | 25.8 | 29.1 | 29 |
| | | | | | | | | | | | | | |
| ITEM | EUTTS | | | | | | CALHOUN | | | | | | |
| | Number | | | Rate or Ratio* | | | Number | | | Rate or Ratio* | | | |
| | Total | White | Black** | Total | White | Black** | Total | White | Black** | Total | White | Black** | |
| 1 Projected population | 13511 | 8663 | 5419 | | | | 6317 | 2430 | 4033 | | | | 1 |
| LIVE BIRTHS | | | | | | | | | | | | | |
| 2 Total | 202 | 90 | 112 | 15.0 | 11.2 | 20.7 | 123 | 34 | 89 | 19.5 | 14.0 | 22.1 | 2 |
| 3 Delivered in hospital | 201 | 90 | 111 | 99.5% | 100.0% | 99.1% | 109 | 34 | 72 | 86.2% | 100.0% | 80.9% | 3 |
| 4 Immature births | 27 | 6 | 21 | 133.7 | 66.7 | 187.5 | 11 | 1 | 10 | 89.4 | 29.4 | 112.4 | 4 |
| 5 Live births to unwed mothers | 25 | 6 | 19 | 123.8 | 66.7 | 169.6 | 26 | - | 26 | 211.4 | 0 | 292.1 | 5 |
| 6 INDUCED ABORTIONS | 44 | 26 | 18 | 217.3 | 288.9 | 100.7 | 20 | 15 | 5 | 162.6 | 441.2 | 56.2 | 6 |
| 7 SPONTANEOUS ABORTIONS OR STILLBIRTHS | 16 | 9 | 7 | 79.2 | 100.0 | 62.5 | 5 | 2 | 3 | 40.7 | 58.8 | 33.7 | 7 |
| 8 Under 20 weeks gestation | 12 | 8 | 4 | 59.4 | 88.9 | 35.7 | 3 | 1 | 2 | 24.4 | 29.4 | 22.5 | 8 |
| 9 Unknown gestation | - | - | - | 0 | 0 | 0 | - | - | - | 0 | 0 | 0 | 9 |
| DEATHS | | | | | | | | | | | | | |
| 10 Total, all ages | 124 | 88 | 36 | 917.8 | 1091.4 | 664.3 | 87 | 34 | 53 | 1377.2 | 1399.2 | 1314.2 | 10 |
| 11 Under 1 year | 2 | - | 2 | 9.9 | 0 | 17.9 | 2 | - | 2 | 16.3 | 0 | 22.5 | 11 |
| 12 Under 28 days | 1 | - | 1 | 5.0 | 0 | 8.9 | - | - | - | 0 | 0 | 0 | 12 |
| 13 Deaths from immaturity | - | - | - | 0 | 0 | 0 | - | - | - | 0 | 0 | 0 | 13 |
| 14 Maternal deaths | - | - | - | 0 | 0 | 0 | - | - | - | 0 | 0 | 0 | 14 |
| LEADING CAUSES OF DEATH IN GEORGIA | | | | | | | | | | | | | |
| 15 Cancer (140-209) | 25 | 16 | 9 | 185.0 | 198.4 | 166.1 | 18 | 5 | 13 | 284.9 | 205.8 | 322.3 | 15 |
| 16 Diabetes mellitus (250) | 1 | 1 | - | 7.4 | 12.4 | 0 | 2 | 1 | 1 | 31.7 | 41.2 | 24.8 | 16 |
| 17 Heart diseases (390-398, 402, 404, 410-429) | 51 | 38 | 13 | 377.5 | 471.3 | 239.9 | 18 | 12 | 6 | 284.9 | 493.8 | 148.8 | 17 |
| 18 Cerebrovascular disease (430-438) | 11 | 9 | 2 | 81.4 | 111.6 | 36.9 | 24 | 10 | 14 | 379.9 | 411.5 | 347.1 | 18 |
| 19 Other diseases of arteries and veins (440-448) | 1 | - | 1 | 7.4 | 0 | 18.5 | 1 | - | 1 | 15.8 | 0 | 24.8 | 19 |
| 20 Other diseases of respiratory system (460-466, 490-493, 500-519) | 4 | 3 | 1 | 29.6 | 37.2 | 18.5 | - | - | - | 0 | 0 | 0 | 20 |
| 21 Influenza and pneumonia (470-474, 480-486) | 3 | 2 | 1 | 22.2 | 24.8 | 18.5 | 3 | - | 3 | 47.5 | 0 | 74.4 | 21 |
| 22 Cirrhosis of the liver (571) | 6 | 5 | 1 | 44.4 | 62.0 | 18.5 | 1 | 1 | - | 15.8 | 41.2 | 0 | 22 |
| 23 Diseases of urinary tract (580-584, 590-599) | 4 | 3 | 1 | 29.6 | 37.2 | 18.5 | 2 | - | 2 | 31.7 | 0 | 49.6 | 23 |
| 24 Congenital anomalies (740-759) | - | - | - | 0 | 0 | 0 | 1 | 1 | - | 15.8 | 41.2 | 0 | 24 |
| 25 Birth injuries and other diseases peculiar to early infancy (760-769, 770-779) | 1 | - | 1 | 7.4 | 0 | 18.5 | - | - | - | 0 | 0 | 0 | 25 |
| 26 Motor vehicle accidents (E810-E823) | 4 | 4 | - | 29.6 | 49.6 | 0 | 4 | - | 4 | 63.3 | 0 | 99.2 | 26 |
| 27 All other accidents (E800-E807, E825-E949) | 1 | - | - | 7.4 | 0 | 0 | 4 | - | 4 | 63.3 | 0 | 99.2 | 27 |
| 28 Suicides (E950-E959) | - | - | - | 0 | 0 | 0 | 1 | 1 | - | 15.8 | 41.2 | 0 | 28 |
| 29 Homicides (E960-E969) | 1 | 1 | - | 7.4 | 12.4 | 0 | - | - | - | 0 | 0 | 0 | 29 |

TABLE 30

SELECTED VITAL STATISTICS, BY COUNTY, BY RACE, GEORGIA, 1978

| ITEM | CAMDEN | | | | | | CANDLER | | | | | | |
|---|---------|-------|---------|----------------|-------|---------|---------|-------|---------|----------------|--------|---------|----|
| | Number | | | Rate or Ratio* | | | Number | | | Rate or Ratio* | | | |
| | Total | White | Black** | Total | White | Black** | Total | White | Black** | Total | White | Black** | |
| 1 Projected population | 12384 | 8193 | 4120 | | | | 6360 | 4238 | 1879 | | | | 1 |
| LIVE BIRTHS | | | | | | | | | | | | | |
| 2 Total | 177 | 103 | 74 | 14.3 | 12.6 | 18.0 | 88 | 42 | 46 | 13.8 | 9.9 | 24.5 | 2 |
| 3 Delivered in hospital | 119 | 54 | 65 | 67.2% | 52.4% | 87.8% | 88 | 42 | 46 | 100.0% | 100.0% | 100.0% | 3 |
| 4 Immature births | 9 | 2 | 7 | 50.8 | 19.4 | 94.6 | 9 | 5 | 4 | 102.3 | 119.0 | 87.0 | 4 |
| 5 Live births to unwed mothers | 18 | 2 | 16 | 101.7 | 19.4 | 216.2 | 13 | 1 | 12 | 147.7 | 23.8 | 260.9 | 5 |
| 6 INDUCED ABORTIONS | 1 | 1 | - | 5.6 | 9.7 | 0 | 25 | 17 | 7 | 284.1 | 404.8 | 152.2 | 6 |
| 7 SPONTANEOUS ABORTIONS OR STILLBIRTHS | 7 | 5 | 2 | 39.5 | 48.5 | 27.0 | 11 | 5 | 6 | 125.0 | 119.0 | 130.4 | 7 |
| 8 Under 20 weeks gestation | 5 | 3 | 2 | 28.2 | 29.1 | 27.0 | 9 | 4 | 5 | 102.3 | 95.2 | 108.7 | 8 |
| 9 Unknown gestation | - | - | - | 0 | 0 | 0 | - | - | - | 0 | 0 | 0 | 9 |
| DEATHS | | | | | | | | | | | | | |
| 10 Total, all ages | 78 | 53 | 25 | 629.8 | 646.9 | 606.8 | 77 | 53 | 24 | 1210.7 | 1250.6 | 1277.3 | 10 |
| 11 Under 1 year | 4 | 2 | 2 | 22.6 | 19.4 | 27.0 | - | - | - | 0 | 0 | 0 | 11 |
| 12 Under 28 days | 1 | 1 | - | 5.6 | 9.7 | 0 | - | - | - | 0 | 0 | 0 | 12 |
| 13 Deaths from immaturity | - | - | - | 0 | 0 | 0 | - | - | - | 0 | 0 | 0 | 13 |
| 14 Maternal deaths | - | - | - | 0 | 0 | 0 | - | - | - | 0 | 0 | 0 | 14 |
| LEADING CAUSES OF DEATH IN GEORGIA | | | | | | | | | | | | | |
| 15 Cancer (140-209) | 14 | 12 | 2 | 113.0 | 146.5 | 48.5 | 13 | 10 | 3 | 204.4 | 236.0 | 159.7 | 15 |
| 16 Diabetes mellitus (250) | 4 | 1 | 3 | 32.3 | 12.2 | 72.8 | 2 | 1 | 1 | 31.4 | 23.6 | 53.2 | 16 |
| 17 Heart diseases (390-398, 402, 404, 410-429) | 26 | 19 | 7 | 209.9 | 231.9 | 109.9 | 19 | 15 | 4 | 298.7 | 353.9 | 212.9 | 17 |
| 18 Cerebrovascular disease (430-438) | 2 | 1 | 1 | 16.1 | 12.2 | 24.3 | 9 | 7 | 2 | 141.5 | 165.2 | 106.4 | 18 |
| 19 Other diseases of arteries and veins (440-448) | 1 | 1 | - | 8.1 | 12.2 | 0 | 6 | 6 | - | 94.3 | 141.6 | 0 | 19 |
| 20 Other diseases of respiratory system (460-466, 490-493, 500-519) | 2 | 2 | - | 16.1 | 24.4 | 0 | 1 | 1 | - | 15.7 | 23.6 | 0 | 20 |
| 21 Influenza and pneumonia (470-474, 480-486) | 1 | 1 | - | 8.1 | 12.2 | 0 | 5 | 4 | 1 | 78.6 | 94.4 | 53.2 | 21 |
| 22 Cirrhosis of the liver (571) | 1 | 1 | - | 8.1 | 12.2 | 0 | - | - | - | 0 | 0 | 0 | 22 |
| 23 Diseases of urinary tract (580-584, 590-599) | 1 | 1 | - | 8.1 | 12.2 | 0 | 1 | - | 1 | 15.7 | 0 | 53.2 | 23 |
| 24 Congenital anomalies (740-759) | - | - | - | 0 | 0 | 0 | - | - | - | 0 | 0 | 0 | 24 |
| 25 Birth injuries and other diseases peculiar to early infancy (760-769, 770-779) | - | - | - | 0 | 0 | 0 | - | - | - | 0 | 0 | 0 | 25 |
| 26 Motor vehicle accidents (E810-E823) | 7 | 4 | 3 | 56.5 | 48.8 | 72.8 | 4 | 2 | 2 | 62.9 | 47.2 | 106.4 | 26 |
| 27 All other accidents (E800-E807, E825-E949) | 2 | 1 | 1 | 16.1 | 12.2 | 24.3 | 3 | 2 | 1 | 47.2 | 47.2 | 53.2 | 27 |
| 28 Suicides (E950-E959) | 2 | 1 | 1 | 16.1 | 12.2 | 24.3 | 1 | - | 1 | 15.7 | 0 | 53.2 | 28 |
| 29 Homicides (E960-E969) | 1 | 1 | - | 8.1 | 12.2 | 0 | 3 | 1 | 2 | 47.2 | 23.6 | 106.4 | 29 |
| | | | | | | | | | | | | | |
| ITEM | CARRILL | | | | | | CATOOSA | | | | | | |
| | Number | | | Rate or Ratio* | | | Number | | | Rate or Ratio* | | | |
| | Total | White | Black** | Total | White | Black** | Total | White | Black** | Total | White | Black** | |
| 1 Projected population | 52637 | 44100 | 6528 | | | | 32266 | 21882 | 390 | | | | 1 |
| LIVE BIRTHS | | | | | | | | | | | | | |
| 2 Total | 885 | 676 | 209 | 16.8 | 15.3 | 24.5 | 493 | 483 | 10 | 15.3 | 15.1 | 25.6 | 2 |
| 3 Delivered in hospital | 678 | 671 | 207 | 99.2% | 99.3% | 99.6% | 274 | 267 | 7 | 55.6% | 55.3% | 70.0% | 3 |
| 4 Immature births | 75 | 45 | 30 | 84.7 | 66.6 | 143.5 | 32 | 31 | 1 | 64.9 | 64.2 | 100.0 | 4 |
| 5 Live births to unwed mothers | 89 | 27 | 62 | 100.6 | 39.9 | 296.7 | 27 | 26 | 1 | 54.8 | 53.8 | 100.0 | 5 |
| 6 INDUCED ABORTIONS | 299 | 244 | 52 | 337.9 | 360.9 | 248.6 | 48 | 45 | 1 | 97.4 | 93.2 | 100.0 | 6 |
| 7 SPONTANEOUS ABORTIONS OR STILLBIRTHS | 34 | 23 | 9 | 38.4 | 34.0 | 43.1 | 26 | 26 | - | 52.7 | 53.8 | 0 | 7 |
| 8 Under 20 weeks gestation | 23 | 15 | 7 | 26.0 | 22.2 | 33.5 | 24 | 24 | - | 48.7 | 49.7 | 0 | 8 |
| 9 Unknown gestation | - | - | - | 0 | 0 | 0 | - | - | - | 0 | 0 | 0 | 9 |
| DEATHS | | | | | | | | | | | | | |
| 10 Total, all ages | 456 | 394 | 62 | 866.3 | 893.4 | 727.0 | 250 | 245 | 5 | 774.8 | 768.5 | 1282.1 | 10 |
| 11 Under 1 year | 23 | 18 | 5 | 26.0 | 26.6 | 23.9 | 4 | 4 | - | 8.1 | 8.3 | 0 | 11 |
| 12 Under 28 days | 16 | 12 | 4 | 18.1 | 17.8 | 19.1 | 4 | 4 | - | 8.1 | 8.3 | 0 | 12 |
| 13 Deaths from immaturity | 4 | 1 | 3 | 4.5 | 1.5 | 14.4 | - | - | - | 0 | 0 | 0 | 13 |
| 14 Maternal deaths | 1 | 1 | - | 11.3 | 14.8 | 0 | - | - | - | 0 | 0 | 0 | 14 |
| LEADING CAUSES OF DEATH IN GEORGIA | | | | | | | | | | | | | |
| 15 Cancer (140-209) | 91 | 82 | 9 | 172.9 | 185.9 | 105.5 | 48 | 48 | - | 148.8 | 150.6 | 0 | 15 |
| 16 Diabetes mellitus (250) | 4 | 4 | - | 7.6 | 9.1 | 0 | 7 | 6 | 1 | 21.7 | 18.8 | 256.4 | 16 |
| 17 Heart diseases (390-398, 402, 404, 410-429) | 161 | 142 | 19 | 305.9 | 322.0 | 222.8 | 94 | 92 | 2 | 291.3 | 288.6 | 512.8 | 17 |
| 18 Cerebrovascular disease (430-438) | 36 | 28 | 8 | 68.4 | 63.5 | 93.8 | 32 | 30 | 2 | 99.2 | 94.1 | 512.8 | 18 |
| 19 Other diseases of arteries and veins (440-448) | 7 | 5 | 2 | 13.3 | 11.3 | 23.5 | 5 | 5 | - | 15.5 | 15.7 | 0 | 19 |
| 20 Other diseases of respiratory system (460-466, 490-493, 500-519) | 18 | 18 | - | 34.2 | 40.8 | 0 | 7 | 7 | - | 21.7 | 22.0 | 0 | 20 |
| 21 Influenza and pneumonia (470-474, 480-486) | 15 | 15 | - | 28.5 | 34.0 | 0 | 3 | 3 | - | 9.3 | 9.4 | 0 | 21 |
| 22 Cirrhosis of the liver (571) | 2 | 2 | - | 3.8 | 4.5 | 0 | 1 | 1 | - | 3.1 | 3.1 | 0 | 22 |
| 23 Diseases of urinary tract (580-584, 590-599) | 11 | 9 | 2 | 20.9 | 20.4 | 23.5 | 4 | 4 | - | 12.4 | 12.5 | 0 | 23 |
| 24 Congenital anomalies (740-759) | 8 | 7 | 1 | 15.2 | 15.9 | 11.7 | - | - | - | 0 | 0 | 0 | 24 |
| 25 Birth injuries and other diseases peculiar to early infancy (760-769, 770-779) | 11 | 8 | 3 | 20.9 | 18.1 | 35.2 | 2 | 2 | - | 6.2 | 6.3 | 0 | 25 |
| 26 Motor vehicle accidents (E810-E823) | 20 | 17 | 3 | 38.0 | 38.5 | 35.2 | 6 | 6 | - | 18.6 | 18.8 | 0 | 26 |
| 27 All other accidents (E800-E807, E825-E949) | 15 | 10 | 5 | 28.5 | 22.7 | 58.6 | 5 | 5 | - | 15.5 | 15.7 | 0 | 27 |
| 28 Suicides (E950-E959) | 4 | 4 | - | 7.6 | 9.1 | 0 | 7 | 7 | - | 21.7 | 22.0 | 0 | 28 |
| 29 Homicides (E960-E969) | 6 | 4 | 2 | 11.4 | 9.1 | 23.5 | 3 | 3 | - | 9.3 | 9.4 | 0 | 29 |

TABLE 30

SELECTED VITAL STATISTICS, BY COUNTY, BY RACE, GEORGIA, 1978

| ITEM | CHEROKEE | | | | | | CLARKE | | | | | | |
|---|----------|-------|---------|----------------|--------|---------|---------|--------|---------|----------------|--------|---------|----|
| | Number | | | Rate or Ratio* | | | Number | | | Rate or Ratio* | | | |
| | Total | White | Black** | Total | White | Black** | Total | White | Black** | Total | White | Black** | |
| 1 Projected population | 39425 | 38067 | 1416 | | | | 67282 | 51686 | 15583 | | | | 1 |
| LIVE BIRTHS | | | | | | | | | | | | | |
| 2 Total | 760 | 729 | 31 | 19.3 | 19.2 | 21.9 | 1019 | 599 | 420 | 15.1 | 11.6 | 27.0 | 2 |
| 3 Delivered in hospital | 754 | 723 | 31 | 99.22 | 99.22 | 100.00 | 1010 | 593 | 417 | 99.12 | 99.02 | 99.32 | 3 |
| 4 Immature births | 46 | 42 | 4 | 60.5 | 57.6 | 129.0 | 78 | 28 | 50 | 76.5 | 46.7 | 119.0 | 4 |
| 5 Live births to unwed mothers | 30 | 23 | 7 | 39.5 | 31.6 | 225.8 | 144 | 20 | 124 | 141.3 | 33.4 | 295.2 | 5 |
| 6 INDUCED ABORTIONS | 140 | 131 | 6 | 184.2 | 179.7 | 193.5 | 817 | 631 | 170 | 801.8 | 1053.4 | 404.8 | 6 |
| 7 SPONTANEOUS ABORTIONS OR STILLBIRTHS | 25 | 22 | 3 | 32.9 | 30.2 | 96.8 | 63 | 34 | 29 | 61.8 | 56.8 | 69.0 | 7 |
| 8 Under 20 weeks gestation | 21 | 18 | 3 | 27.6 | 24.7 | 96.8 | 50 | 30 | 20 | 49.1 | 50.1 | 47.6 | 8 |
| 9 Unknown gestation | - | - | - | 0 | 0 | 0 | 1 | 1 | - | 1.0 | 1.7 | 0 | 9 |
| DEATHS | | | | | | | | | | | | | |
| 10 Total, all ages | 298 | 290 | 8 | 755.9 | 761.8 | 565.0 | 488 | 333 | 155 | 725.3 | 644.3 | 994.7 | 10 |
| 11 Under 1 year | 8 | 8 | - | 10.5 | 11.0 | 0 | 13 | 3 | 10 | 12.8 | 5.0 | 23.8 | 11 |
| 12 Under 28 days | 6 | 6 | - | 7.9 | 8.2 | 0 | 9 | 3 | 6 | 8.8 | 5.0 | 14.3 | 12 |
| 13 Deaths from immaturity | 2 | 2 | - | 2.6 | 2.7 | 0 | - | - | - | 0 | 0 | 0 | 13 |
| 14 Maternal deaths | - | - | - | 0 | 0 | 0 | - | - | - | 0 | 0 | 0 | 14 |
| LEADING CAUSES OF DEATH IN GEORGIA | | | | | | | | | | | | | |
| 15 Cancer (140-209) | 60 | 58 | 2 | 152.2 | 152.4 | 141.2 | 88 | 62 | 26 | 130.8 | 120.0 | 166.8 | 15 |
| 16 Diabetes mellitus (250) | 7 | 6 | 1 | 17.8 | 15.8 | 70.6 | 11 | 7 | 4 | 16.3 | 13.5 | 25.7 | 16 |
| 17 Heart diseases (390-398, 402, 404, 410-429) | 109 | 107 | 2 | 276.5 | 281.1 | 141.2 | 153 | 110 | 43 | 227.4 | 212.8 | 275.9 | 17 |
| 18 Cerebrovascular disease (430-438) | 33 | 32 | 1 | 83.7 | 84.1 | 70.6 | 70 | 49 | 21 | 104.0 | 94.8 | 134.8 | 18 |
| 19 Other diseases of arteries and veins (440-448) | 4 | 4 | - | 10.1 | 10.5 | 0 | 15 | 11 | 4 | 22.3 | 21.3 | 25.7 | 19 |
| 20 Other diseases of respiratory system (460-466, 490-493, 500-519) | 7 | 7 | - | 17.8 | 18.4 | 0 | 20 | 16 | 4 | 29.7 | 31.0 | 25.7 | 20 |
| 21 Influenza and pneumonia (470-474, 480-486) | 6 | 6 | - | 15.2 | 15.8 | 0 | 18 | 13 | 5 | 26.8 | 25.2 | 32.1 | 21 |
| 22 Cirrhosis of the liver (571) | 5 | 4 | 1 | 12.7 | 10.5 | 70.6 | 12 | 7 | 5 | 17.8 | 13.5 | 32.1 | 22 |
| 23 Diseases of urinary tract (580-584, 590-599) | 2 | 2 | - | 5.1 | 5.3 | 0 | 7 | 1 | 6 | 10.4 | 1.9 | 38.5 | 23 |
| 24 Congenital anomalies (740-759) | 4 | 4 | - | 10.1 | 10.5 | 0 | 2 | - | 2 | 3.0 | 0 | 12.8 | 24 |
| 25 Birth injuries and other diseases peculiar to early infancy (760-769, 770-779) | 3 | 3 | - | 7.6 | 7.9 | 0 | 7 | 3 | 4 | 10.4 | 5.8 | 25.7 | 25 |
| 26 Motor vehicle accidents (E810-E823) | 17 | 17 | - | 43.1 | 44.7 | 0 | 18 | 14 | 4 | 26.8 | 27.1 | 25.7 | 26 |
| 27 All other accidents (E800-E807, E825-E949) | 12 | 11 | 1 | 30.4 | 28.9 | 70.6 | 11 | 10 | 1 | 16.3 | 19.3 | 6.4 | 27 |
| 28 Suicides (E950-E959) | 5 | 5 | - | 12.7 | 13.1 | 0 | 7 | 7 | - | 10.4 | 13.5 | 0 | 28 |
| 29 Homicides (E960-E969) | - | - | - | 0 | 0 | 0 | 9 | 2 | 7 | 13.4 | 3.9 | 44.9 | 29 |
| ITEM | CLAY | | | | | | CLAYTON | | | | | | |
| | Number | | | Rate or Ratio* | | | Number | | | Rate or Ratio* | | | |
| | Total | White | Black** | Total | White | Black** | Total | White | Black** | Total | White | Black** | |
| 1 Projected population | 3391 | 1290 | 2101 | | | | 14119 | 137291 | 3226 | | | | 1 |
| LIVE BIRTHS | | | | | | | | | | | | | |
| 2 Total | 53 | 19 | 35 | 15.6 | 14.0 | 16.7 | 2456 | 2246 | 210 | 17.4 | 16.4 | 65.1 | 2 |
| 3 Delivered in hospital | 49 | 16 | 33 | 92.52 | 88.92 | 94.32 | 2445 | 2235 | 210 | 99.62 | 99.52 | 100.02 | 3 |
| 4 Immature births | 5 | - | 5 | 94.3 | 0 | 142.9 | 146 | 130 | 16 | 59.4 | 57.9 | 76.2 | 4 |
| 5 Live births to unwed mothers | 10 | - | 10 | 188.7 | 0 | 285.7 | 130 | 93 | 37 | 52.9 | 41.4 | 176.2 | 5 |
| 6 INDUCED ABORTIONS | 9 | 3 | 6 | 169.8 | 166.7 | 171.4 | 1068 | 898 | 159 | 434.9 | 399.8 | 757.1 | 6 |
| 7 SPONTANEOUS ABORTIONS OR STILLBIRTHS | 7 | 3 | 4 | 132.1 | 166.7 | 114.3 | 179 | 160 | 19 | 72.9 | 71.2 | 90.5 | 7 |
| 8 Under 20 weeks gestation | 4 | 1 | 3 | 75.5 | 55.6 | 85.7 | 145 | 132 | 13 | 59.0 | 58.8 | 61.9 | 8 |
| 9 Unknown gestation | - | - | - | 0 | 0 | 0 | - | - | - | 0 | 0 | 0 | 9 |
| DEATHS | | | | | | | | | | | | | |
| 10 Total, all ages | 50 | 18 | 32 | 1474.5 | 1395.3 | 1523.1 | 671 | 625 | 46 | 475.5 | 455.2 | 1425.9 | 10 |
| 11 Under 1 year | - | - | - | 0 | 0 | 0 | 21 | 20 | 1 | 8.6 | 8.9 | 4.8 | 11 |
| 12 Under 28 days | - | - | - | 0 | 0 | 0 | 14 | 13 | 1 | 5.7 | 5.8 | 4.8 | 12 |
| 13 Deaths from immaturity | - | - | - | 0 | 0 | 0 | 3 | 3 | - | 1.2 | 1.3 | 0 | 13 |
| 14 Maternal deaths | - | - | - | 0 | 0 | 0 | - | - | - | 0 | 0 | 0 | 14 |
| LEADING CAUSES OF DEATH IN GEORGIA | | | | | | | | | | | | | |
| 15 Cancer (140-209) | 9 | 3 | 6 | 265.4 | 232.6 | 285.6 | 136 | 131 | 5 | 96.4 | 95.4 | 155.0 | 15 |
| 16 Diabetes mellitus (250) | 1 | - | 1 | 29.5 | 0 | 47.6 | 6 | 5 | 1 | 4.3 | 3.6 | 31.0 | 16 |
| 17 Heart diseases (390-398, 402, 404, 410-429) | 12 | 5 | 7 | 353.9 | 387.6 | 333.2 | 215 | 199 | 16 | 152.4 | 144.9 | 496.0 | 17 |
| 18 Cerebrovascular disease (430-438) | 21 | 7 | 14 | 619.3 | 542.6 | 666.3 | 60 | 51 | 9 | 42.5 | 37.1 | 279.0 | 18 |
| 19 Other diseases of arteries and veins (440-448) | 1 | 1 | - | 29.5 | 77.5 | 0 | 9 | 8 | 1 | 6.4 | 5.8 | 31.0 | 19 |
| 20 Other diseases of respiratory system (460-466, 490-493, 500-519) | 1 | - | 1 | 29.5 | 0 | 47.6 | 33 | 32 | 1 | 23.4 | 23.3 | 31.0 | 20 |
| 21 Influenza and pneumonia (470-474, 480-486) | 1 | - | 1 | 29.5 | 0 | 47.6 | 20 | 20 | - | 14.2 | 14.6 | 0 | 21 |
| 22 Cirrhosis of the liver (571) | - | - | - | 0 | 0 | 0 | 17 | 16 | 1 | 12.0 | 11.7 | 31.0 | 22 |
| 23 Diseases of urinary tract (580-584, 590-599) | - | - | - | 0 | 0 | 0 | 10 | 9 | 1 | 7.1 | 6.6 | 31.0 | 23 |
| 24 Congenital anomalies (740-759) | - | - | - | 0 | 0 | 0 | 7 | 7 | - | 5.0 | 5.1 | 0 | 24 |
| 25 Birth injuries and other diseases peculiar to early infancy (760-769, 770-779) | - | - | - | 0 | 0 | 0 | 11 | 10 | 1 | 7.8 | 7.3 | 31.0 | 25 |
| 26 Motor vehicle accidents (E810-E823) | 1 | - | 1 | 29.5 | 0 | 47.6 | 45 | 42 | 3 | 31.9 | 30.6 | 93.0 | 26 |
| 27 All other accidents (E800-E807, E825-E949) | 1 | 1 | - | 29.5 | 77.5 | 0 | 20 | 20 | - | 14.2 | 14.6 | 0 | 27 |
| 28 Suicides (E950-E959) | - | - | - | 0 | 0 | 0 | 19 | 18 | 1 | 13.5 | 13.1 | 31.0 | 28 |
| 29 Homicides (E960-E969) | - | - | - | 0 | 0 | 0 | 12 | 11 | 1 | 8.5 | 8.0 | 31.0 | 29 |

TABLE 30

SELECTED VITAL STATISTICS, BY COUNTY, BY RACE, GEORGIA, 1978

| ITEM | COLUMBIA | | | | | | COOK | | | | | | |
|---|----------|-------|---------|----------------|-------|---------|--------|-------|---------|----------------|--------|---------|----|
| | Number | | | Rate or Ratio* | | | Number | | | Rate or Ratio* | | | |
| | Total | White | Black** | Total | White | Black** | Total | White | Black** | Total | White | Black** | |
| 1 Projected population | 28616 | 24435 | 4177 | | | | 12220 | 8075 | 4274 | | | | 1 |
| LIVE BIRTHS | | | | | | | | | | | | | |
| 2 Total | 655 | 510 | 145 | 22.9 | 20.9 | 34.7 | 223 | 124 | 99 | 18.2 | 15.4 | 23.2 | 2 |
| 3 Delivered in hospital | 649 | 505 | 144 | 99.1% | 99.0% | 99.3% | 217 | 123 | 94 | 97.3% | 99.2% | 94.9% | 3 |
| 4 Immature births | 50 | 34 | 16 | 76.3 | 66.7 | 110.3 | 27 | 10 | 17 | 121.1 | 80.6 | 171.7 | 4 |
| 5 Live births to unwed mothers | 60 | 23 | 37 | 91.6 | 45.1 | 255.2 | 36 | 5 | 31 | 161.4 | 40.3 | 313.1 | 5 |
| 6 INDUCED ABORTIONS | 182 | 142 | 39 | 277.9 | 278.4 | 269.0 | 18 | 15 | 3 | 80.7 | 121.0 | 30.3 | 6 |
| 7 SPONTANEOUS ABORTIONS OR STILLBIRTHS | 42 | 29 | 13 | 64.1 | 56.9 | 89.7 | 18 | 11 | 7 | 80.7 | 88.7 | 70.7 | 7 |
| 8 Under 20 weeks gestation | 36 | 27 | 9 | 55.0 | 52.9 | 62.1 | 11 | 7 | 4 | 49.3 | 56.5 | 40.4 | 8 |
| 9 Unknown gestation | 1 | - | 1 | 1.5 | 0 | 6.9 | - | - | - | 0 | 0 | 0 | 9 |
| DEATHS | | | | | | | | | | | | | |
| 10 Total, all ages | 203 | 153 | 50 | 709.4 | 626.2 | 1157.0 | 127 | 105 | 22 | 1039.3 | 1300.3 | 514.7 | 10 |
| 11 Under 1 year | 12 | 6 | 6 | 18.3 | 11.8 | 41.4 | 2 | 2 | - | 9.0 | 16.1 | 0 | 11 |
| 12 Under 28 days | 9 | 4 | 5 | 13.7 | 7.8 | 34.5 | 1 | 1 | - | 4.5 | 8.1 | 0 | 12 |
| 13 Deaths from immaturity | 1 | 1 | - | 1.5 | 2.0 | 0 | - | - | - | 0 | 0 | 0 | 13 |
| 14 Maternal deaths | 1 | 1 | - | 15.3 | 19.6 | 0 | - | - | - | 0 | 0 | 0 | 14 |
| LEADING CAUSES OF DEATH IN GEORGIA | | | | | | | | | | | | | |
| 15 Cancer (140-209) | 49 | 37 | 12 | 171.2 | 151.4 | 287.3 | 13 | 10 | 3 | 106.4 | 123.8 | 70.2 | 15 |
| 16 Diabetes mellitus (250) | - | - | - | 0 | 0 | 0 | - | - | - | 0 | 0 | 0 | 16 |
| 17 Heart diseases (390-398, 402, 404, 410-429) | 64 | 51 | 13 | 223.7 | 208.7 | 311.2 | 59 | 51 | 8 | 482.8 | 631.6 | 187.2 | 17 |
| 18 Cerebrovascular disease (430-438) | 22 | 14 | 8 | 76.9 | 57.3 | 191.5 | 11 | 8 | 3 | 90.0 | 99.1 | 70.2 | 18 |
| 19 Other diseases of arteries and veins (440-448) | 3 | 3 | - | 10.5 | 12.3 | 0 | 4 | 4 | - | 32.7 | 49.5 | 0 | 19 |
| 20 Other diseases of respiratory system (460-466, 490-493, 500-519) | 6 | 5 | 1 | 21.0 | 20.5 | 23.9 | 10 | 9 | 1 | 81.8 | 111.5 | 23.4 | 20 |
| 21 Influenza and pneumonia (470-474, 480-486) | 6 | 6 | - | 21.0 | 24.6 | 0 | 5 | 3 | 2 | 40.9 | 37.2 | 46.8 | 21 |
| 22 Cirrhosis of the liver (571) | - | - | - | 0 | 0 | 0 | - | - | - | 0 | 0 | 0 | 22 |
| 23 Diseases of urinary tract (580-584, 590-599) | 4 | 3 | 1 | 14.0 | 12.3 | 23.9 | 1 | 1 | - | 8.2 | 12.4 | 0 | 23 |
| 24 Congenital anomalies (740-759) | 3 | - | 3 | 10.5 | 0 | 71.8 | 1 | 1 | - | 8.2 | 12.4 | 0 | 24 |
| 25 Birth injuries and other diseases peculiar to early infancy (760-769, 770-779) | 6 | 4 | 2 | 21.0 | 16.4 | 47.9 | - | - | - | 0 | 0 | 0 | 25 |
| 26 Motor vehicle accidents (E810-E823) | 10 | 8 | 2 | 34.9 | 32.7 | 47.9 | 1 | 1 | - | 8.2 | 12.4 | 0 | 26 |
| 27 All other accidents (E800-E807, E825-E949) | 11 | 9 | 2 | 38.4 | 36.8 | 47.9 | 8 | 6 | 2 | 65.5 | 74.3 | 46.8 | 27 |
| 28 Suicides (E950-E959) | 2 | 2 | - | 7.0 | 8.2 | 0 | 1 | 1 | - | 8.2 | 12.4 | 0 | 28 |
| 29 Homicides (E960-E969) | - | - | - | 0 | 0 | 0 | 2 | - | 2 | 16.4 | 0 | 46.8 | 29 |

| ITEM | COWETA | | | | | | CRAWFORD | | | | | | |
|---|--------|-------|---------|----------------|-------|---------|----------|-------|---------|----------------|--------|---------|----|
| | Number | | | Rate or Ratio* | | | Number | | | Rate or Ratio* | | | |
| | Total | White | Black** | Total | White | Black** | Total | White | Black** | Total | White | Black** | |
| 1 Projected population | 45902 | 32568 | 13501 | | | | 6048 | 3004 | 3044 | | | | 1 |
| LIVE BIRTHS | | | | | | | | | | | | | |
| 2 Total | 632 | 378 | 254 | 13.8 | 11.6 | 18.8 | 108 | 48 | 60 | 17.9 | 16.0 | 19.7 | 2 |
| 3 Delivered in hospital | 628 | 375 | 253 | 99.4% | 99.2% | 99.6% | 107 | 48 | 59 | 99.1% | 100.0% | 98.3% | 3 |
| 4 Immature births | 68 | 24 | 44 | 107.6 | 63.5 | 173.2 | 10 | 3 | 7 | 92.6 | 62.5 | 116.7 | 4 |
| 5 Live births to unwed mothers | 97 | 6 | 91 | 153.5 | 15.9 | 358.3 | 19 | - | 19 | 175.9 | 0 | 316.7 | 5 |
| 6 INDUCED ABORTIONS | 185 | 119 | 65 | 292.7 | 314.8 | 255.9 | 25 | 15 | 9 | 231.5 | 312.5 | 150.0 | 6 |
| 7 SPONTANEOUS ABORTIONS OR STILLBIRTHS | 28 | 11 | 17 | 44.3 | 29.1 | 66.9 | 5 | 2 | 3 | 46.3 | 41.7 | 50.0 | 7 |
| 8 Under 20 weeks gestation | 24 | 9 | 15 | 38.0 | 23.8 | 59.1 | 3 | 2 | 1 | 27.8 | 41.7 | 16.7 | 8 |
| 9 Unknown gestation | - | - | - | 0 | 0 | 0 | - | - | - | 0 | 0 | 0 | 9 |
| DEATHS | | | | | | | | | | | | | |
| 10 Total, all ages | 348 | 250 | 98 | 758.1 | 767.6 | 725.9 | 65 | 36 | 29 | 1074.7 | 1198.4 | 952.7 | 10 |
| 11 Under 1 year | 6 | 4 | 2 | 9.5 | 10.6 | 7.9 | 3 | 1 | 2 | 27.8 | 20.8 | 33.3 | 11 |
| 12 Under 28 days | 4 | 2 | 2 | 6.3 | 5.3 | 7.9 | 1 | - | 1 | 9.3 | 0 | 16.7 | 12 |
| 13 Deaths from immaturity | - | - | - | 0 | 0 | 0 | - | - | - | 0 | 0 | 0 | 13 |
| 14 Maternal deaths | - | - | - | 0 | 0 | 0 | - | - | - | 0 | 0 | 0 | 14 |
| LEADING CAUSES OF DEATH IN GEORGIA | | | | | | | | | | | | | |
| 15 Cancer (140-209) | 70 | 50 | 20 | 152.5 | 153.5 | 149.1 | 7 | 6 | 1 | 115.7 | 199.7 | 32.9 | 15 |
| 16 Diabetes mellitus (250) | 4 | 2 | 2 | 8.7 | 6.1 | 14.8 | 1 | - | 1 | 16.5 | 0 | 32.9 | 16 |
| 17 Heart diseases (390-398, 402, 404, 410-429) | 124 | 90 | 34 | 270.1 | 276.3 | 251.8 | 29 | 14 | 15 | 479.5 | 466.0 | 492.8 | 17 |
| 18 Cerebrovascular disease (430-438) | 47 | 28 | 19 | 102.4 | 86.0 | 140.7 | 2 | 1 | 1 | 33.1 | 33.3 | 32.9 | 18 |
| 19 Other diseases of arteries and veins (440-448) | 5 | 4 | 1 | 10.9 | 12.3 | 7.4 | 1 | 1 | - | 16.5 | 33.3 | 0 | 19 |
| 20 Other diseases of respiratory system (460-466, 490-493, 500-519) | 13 | 11 | 2 | 28.3 | 33.8 | 14.8 | 1 | 1 | - | 16.5 | 33.3 | 0 | 20 |
| 21 Influenza and pneumonia (470-474, 480-486) | 9 | 8 | 1 | 19.6 | 24.6 | 7.4 | 4 | 3 | 1 | 66.1 | 99.9 | 32.9 | 21 |
| 22 Cirrhosis of the liver (571) | 3 | 2 | 1 | 6.5 | 6.1 | 7.4 | 1 | 1 | - | 16.5 | 33.3 | 0 | 22 |
| 23 Diseases of urinary tract (580-584, 590-599) | 3 | 1 | 2 | 6.5 | 6.1 | 14.8 | - | - | - | 0 | 0 | 0 | 23 |
| 24 Congenital anomalies (740-759) | 1 | 1 | - | 2.2 | 3.1 | 0 | - | - | - | 0 | 0 | 0 | 24 |
| 25 Birth injuries and other diseases peculiar to early infancy (760-769, 770-779) | 2 | 1 | 1 | 4.4 | 3.1 | 7.4 | 1 | - | 1 | 16.5 | 0 | 32.9 | 25 |
| 26 Motor vehicle accidents (E810-E823) | 19 | 16 | 3 | 41.4 | 49.1 | 22.2 | 4 | 4 | - | 66.1 | 133.2 | 0 | 26 |
| 27 All other accidents (E800-E807, E825-E949) | 11 | 9 | 2 | 24.0 | 27.6 | 14.8 | 4 | 1 | 3 | 66.1 | 33.3 | 98.6 | 27 |
| 28 Suicides (E950-E959) | 6 | 5 | 1 | 13.1 | 15.4 | 7.4 | 1 | - | 1 | 16.5 | 0 | 32.9 | 28 |
| 29 Homicides (E960-E969) | 2 | 1 | 1 | 4.4 | 3.1 | 7.4 | - | - | - | 0 | 0 | 0 | 29 |

TABLE 30

SELECTED VITAL STATISTICS, BY COUNTY, BY RACE, GEORGIA, 1978

| ITEM | CRISP | | | | | | DADE | | | | | | |
|---|--------|-------|---------|----------------|--------|---------|---------|-------|---------|----------------|--------|---------|----|
| | Number | | | Rate or Ratio* | | | Number | | | Rate or Ratio* | | | |
| | Total | White | Black** | Total | White | Black** | Total | White | Black** | Total | White | Black** | |
| 1 Projected population | 20668 | 12348 | 8321 | | | | 11707 | 11585 | 123 | | | | 1 |
| LIVE BIRTHS | | | | | | | | | | | | | |
| 2 Total | 363 | 174 | 209 | 18.5 | 14.1 | 25.1 | 185 | 179 | 6 | 15.6 | 15.5 | 48.8 | 2 |
| 3 Delivered in hospital | 367 | 173 | 194 | 95.8% | 99.4% | 92.8% | 79 | 73 | 6 | 42.7% | 40.8% | 100.0% | 3 |
| 4 Immature births | 52 | 17 | 35 | 135.8 | 97.7 | 167.5 | 10 | 8 | 2 | 54.1 | 44.7 | 333.3 | 4 |
| 5 Live births to unwed mothers | 79 | 6 | 73 | 206.3 | 34.5 | 349.3 | 12 | 11 | 1 | 64.9 | 61.5 | 166.7 | 5 |
| 6 INDUCED ABORTIONS | 64 | 39 | 25 | 167.1 | 224.1 | 119.6 | 9 | 7 | 1 | 48.6 | 39.1 | 166.7 | 6 |
| 7 SPONTANEOUS ABORTIONS OR STILLBIRTHS | 25 | 9 | 16 | 65.3 | 51.7 | 76.6 | 4 | 4 | - | 21.6 | 22.3 | 0 | 7 |
| 8 Under 20 weeks gestation | 16 | 8 | 9 | 41.8 | 46.0 | 38.3 | 3 | 3 | - | 16.2 | 16.8 | 0 | 8 |
| 9 Unknown gestation | - | - | - | 0 | 0 | 0 | - | - | - | 0 | 0 | 0 | 9 |
| DEATHS | | | | | | | | | | | | | |
| 10 Total, all ages | 220 | 128 | 92 | 1064.4 | 1036.6 | 1105.6 | 84 | 84 | - | 717.5 | 725.1 | 0 | 10 |
| 11 Under 1 year | 9 | 3 | 6 | 23.5 | 17.2 | 28.7 | 1 | 1 | - | 5.4 | 5.6 | 0 | 11 |
| 12 Under 28 days | 8 | 2 | 6 | 20.9 | 11.5 | 28.7 | 1 | 1 | - | 5.4 | 5.6 | 0 | 12 |
| 13 Deaths from immaturity | - | - | - | 0 | 0 | 0 | - | - | - | 0 | 0 | 0 | 13 |
| 14 Maternal deaths | - | - | - | 0 | 0 | 0 | - | - | - | 0 | 0 | 0 | 14 |
| LEADING CAUSES OF DEATH IN GEORGIA | | | | | | | | | | | | | |
| 15 Cancer (140-209) | 30 | 22 | 8 | 145.2 | 178.2 | 96.1 | 22 | 22 | - | 187.9 | 189.9 | 0 | 15 |
| 16 Diabetes mellitus (250) | 2 | 2 | - | 9.7 | 16.2 | 0 | - | - | - | 0 | 0 | 0 | 16 |
| 17 Heart diseases (390-398, 402, 404, 410-429) | 78 | 52 | 26 | 377.4 | 421.1 | 312.5 | 27 | 27 | - | 230.6 | 233.1 | 0 | 17 |
| 18 Cerebrovascular disease (430-438) | 30 | 17 | 13 | 145.2 | 137.7 | 156.2 | 4 | 4 | - | 34.2 | 34.5 | 0 | 18 |
| 19 Other diseases of arteries and veins (440-448) | 5 | 2 | 3 | 24.2 | 16.2 | 36.1 | 1 | 1 | - | 8.5 | 8.6 | 0 | 19 |
| 20 Other diseases of respiratory system (460-466, 490-493, 500-519) | 4 | 1 | 3 | 19.4 | 8.1 | 36.1 | 4 | 4 | - | 34.2 | 34.5 | 0 | 20 |
| 21 Influenza and pneumonia (470-474, 480-486) | 16 | 8 | 8 | 77.4 | 64.8 | 96.1 | - | - | - | 0 | 0 | 0 | 21 |
| 22 Cirrhosis of the liver (571) | 2 | 2 | - | 9.7 | 16.2 | 0 | - | - | - | 0 | 0 | 0 | 22 |
| 23 Diseases of urinary tract (580-584, 590-599) | 9 | 4 | 5 | 43.5 | 32.4 | 60.1 | 1 | 1 | - | 8.5 | 8.6 | 0 | 23 |
| 24 Congenital anomalies (740-759) | 1 | 1 | - | 4.8 | 8.1 | 0 | - | - | - | 0 | 0 | 0 | 24 |
| 25 Birth injuries and other diseases peculiar to early infancy (760-769, 770-779) | 7 | 2 | 5 | 33.9 | 16.2 | 60.1 | 1 | 1 | - | 8.5 | 8.6 | 0 | 25 |
| 26 Motor vehicle accidents (E810-E823) | 6 | 3 | 3 | 29.0 | 24.3 | 36.1 | 6 | 6 | - | 51.3 | 51.8 | 0 | 26 |
| 27 All other accidents (E800-E807, E825-E949) | 2 | 1 | 1 | 9.7 | 8.1 | 12.0 | 1 | 1 | - | 8.5 | 8.6 | 0 | 27 |
| 28 Suicides (E950-E959) | 4 | 4 | - | 19.4 | 32.4 | 0 | - | - | - | 0 | 0 | 0 | 28 |
| 29 Homicides (E960-E969) | 2 | - | 2 | 9.7 | 0 | 24.0 | 2 | 2 | - | 17.1 | 17.3 | 0 | 29 |
| | | | | | | | | | | | | | |
| ITEM | DAWSON | | | | | | DECATUR | | | | | | |
| | Number | | | Rate or Ratio* | | | Number | | | Rate or Ratio* | | | |
| | Total | White | Black** | Total | White | Black** | Total | White | Black** | Total | White | Black** | |
| 1 Projected population | 4286 | 4286 | 0 | | | | 22518 | 12673 | 9844 | | | | 1 |
| LIVE BIRTHS | | | | | | | | | | | | | |
| 2 Total | 76 | 76 | - | 17.7 | 17.7 | ... | 424 | 210 | 214 | 18.6 | 16.6 | 21.7 | 2 |
| 3 Delivered in hospital | 74 | 74 | - | 97.4% | 97.4% | ... | 385 | 192 | 193 | 90.8% | 91.4% | 90.2% | 3 |
| 4 Immature births | 3 | 3 | - | 39.5 | 39.5 | ... | 45 | 18 | 27 | 106.1 | 85.7 | 126.2 | 4 |
| 5 Live births to unwed mothers | 5 | 5 | - | 65.8 | 65.8 | ... | 72 | 8 | 64 | 169.8 | 38.1 | 299.1 | 5 |
| 6 INDUCED ABORTIONS | 23 | 19 | 4 | 302.6 | 250.0 | ... | 13 | 4 | 9 | 30.7 | 19.0 | 42.1 | 6 |
| 7 SPONTANEOUS ABORTIONS OR STILLBIRTHS | 3 | 3 | - | 39.5 | 39.5 | ... | 37 | 26 | 11 | 87.3 | 123.8 | 51.4 | 7 |
| 8 Under 20 weeks gestation | 3 | 3 | - | 39.5 | 39.5 | ... | 30 | 21 | 9 | 70.8 | 100.0 | 42.1 | 8 |
| 9 Unknown gestation | - | - | - | 0 | 0 | ... | - | - | - | 0 | 0 | 0 | 9 |
| DEATHS | | | | | | | | | | | | | |
| 10 Total, all ages | 44 | 44 | - | 1026.6 | 1026.6 | ... | 220 | 128 | 92 | 977.0 | 1010.0 | 934.6 | 10 |
| 11 Under 1 year | - | - | - | 0 | 0 | ... | 9 | - | 9 | 21.2 | 0 | 42.1 | 11 |
| 12 Under 28 days | - | - | - | 0 | 0 | ... | 5 | - | 5 | 11.8 | 0 | 23.4 | 12 |
| 13 Deaths from immaturity | - | - | - | 0 | 0 | ... | 1 | - | 1 | 2.4 | 0 | 4.7 | 13 |
| 14 Maternal deaths | - | - | - | 0 | 0 | ... | - | - | - | 0 | 0 | 0 | 14 |
| LEADING CAUSES OF DEATH IN GEORGIA | | | | | | | | | | | | | |
| 15 Cancer (140-209) | 6 | 6 | - | 140.0 | 140.0 | ... | 40 | 27 | 13 | 177.6 | 213.1 | 132.1 | 15 |
| 16 Diabetes mellitus (250) | 1 | 1 | - | 23.3 | 23.3 | ... | 1 | - | 1 | 4.4 | 0 | 10.2 | 16 |
| 17 Heart diseases (390-398, 402, 404, 410-429) | 14 | 14 | - | 326.6 | 326.6 | ... | 100 | 65 | 35 | 444.1 | 512.9 | 355.5 | 17 |
| 18 Cerebrovascular disease (430-438) | 7 | 7 | - | 163.3 | 163.3 | ... | 28 | 14 | 14 | 124.3 | 110.5 | 142.2 | 18 |
| 19 Other diseases of arteries and veins (440-448) | - | - | - | 0 | 0 | ... | 3 | 2 | 1 | 13.3 | 15.8 | 10.2 | 19 |
| 20 Other diseases of respiratory system (460-466, 490-493, 500-519) | 2 | 2 | - | 46.7 | 46.7 | ... | 4 | 2 | 2 | 17.8 | 15.8 | 20.3 | 20 |
| 21 Influenza and pneumonia (470-474, 480-486) | 2 | 2 | - | 46.7 | 46.7 | ... | 9 | 7 | 2 | 40.0 | 55.2 | 20.3 | 21 |
| 22 Cirrhosis of the liver (571) | 1 | 1 | - | 23.3 | 23.3 | ... | 1 | 1 | - | 4.4 | 7.9 | 0 | 22 |
| 23 Diseases of urinary tract (580-584, 590-599) | - | - | - | 0 | 0 | ... | 2 | - | 2 | 8.9 | 0 | 20.3 | 23 |
| 24 Congenital anomalies (740-759) | - | - | - | 0 | 0 | ... | 1 | - | 1 | 4.4 | 0 | 10.2 | 24 |
| 25 Birth injuries and other diseases peculiar to early infancy (760-769, 770-779) | - | - | - | 0 | 0 | ... | 5 | - | 5 | 22.2 | 0 | 50.8 | 25 |
| 26 Motor vehicle accidents (E810-E823) | 6 | 6 | - | 140.0 | 140.0 | ... | 8 | 4 | 4 | 35.5 | 31.6 | 40.6 | 26 |
| 27 All other accidents (E800-E807, E825-E949) | 3 | 3 | - | 70.0 | 70.0 | ... | 3 | 1 | 2 | 13.3 | 7.9 | 20.3 | 27 |
| 28 Suicides (E950-E959) | 1 | 1 | - | 23.3 | 23.3 | ... | 3 | 2 | 1 | 13.3 | 15.8 | 10.2 | 28 |
| 29 Homicides (E960-E969) | - | - | - | 0 | 0 | ... | 2 | - | 2 | 8.9 | 0 | 20.3 | 29 |

TABLE 30

SELECTED VITAL STATISTICS, BY COUNTY, BY RACE, GEORGIA, 1978

| ITEM | DEKALB | | | | | | DODGE | | | | | | |
|---|--------|--------|---------|----------------|--------|---------|--------|-------|---------|----------------|--------|---------|----|
| | Number | | | Rate or Ratio* | | | Number | | | Rate or Ratio* | | | |
| | Total | White | Black** | Total | White | Black** | Total | White | Black** | Total | White | Black** | |
| 1 Projected population | 498119 | 396624 | 101496 | | | | 16524 | 12410 | 4115 | | | | 1 |
| LIVE BIRTHS | | | | | | | | | | | | | |
| 2 Total | 6850 | 3990 | 2860 | 13.8 | 10.1 | 28.2 | 262 | 149 | 113 | 15.9 | 12.0 | 27.5 | 2 |
| 3 Delivered in hospital | 6788 | 3944 | 2844 | 99.1% | 98.8% | 99.4% | 256 | 148 | 108 | 97.7% | 99.3% | 95.6% | 3 |
| 4 Immature births | 577 | 215 | 362 | 84.2 | 53.9 | 126.6 | 28 | 14 | 14 | 106.9 | 94.0 | 123.9 | 4 |
| 5 Live births to unwed mothers | 993 | 263 | 710 | 145.0 | 70.9 | 248.3 | 35 | 6 | 29 | 133.6 | 40.3 | 256.6 | 5 |
| 6 INDUCED ABORTIONS | 4361 | 2957 | 1374 | 636.6 | 741.1 | 480.4 | 37 | 24 | 13 | 141.2 | 161.1 | 115.0 | 6 |
| 7 SPONTANEOUS ABORTIONS OR STILLBIRTHS | 369 | 245 | 122 | 53.9 | 61.4 | 42.7 | 16 | 15 | 1 | 61.1 | 100.7 | 8.8 | 7 |
| 8 Under 20 weeks gestation | 315 | 219 | 94 | 46.0 | 54.9 | 32.9 | 14 | 14 | - | 53.4 | 94.0 | 0 | 8 |
| 9 Unknown gestation | - | - | - | 0 | 0 | 0 | - | - | - | 0 | 0 | 0 | 9 |
| DEATHS | | | | | | | | | | | | | |
| 10 Total, all ages | 2828 | 2200 | 628 | 567.7 | 554.7 | 618.7 | 212 | 169 | 43 | 1283.0 | 1361.8 | 1045.0 | 10 |
| 11 Under 1 year | 102 | 40 | 62 | 14.9 | 10.0 | 21.7 | 3 | 2 | 1 | 11.5 | 13.4 | 8.8 | 11 |
| 12 Under 28 days | 64 | 24 | 40 | 9.3 | 6.0 | 14.0 | 1 | 1 | - | 3.8 | 6.7 | 0 | 12 |
| 13 Deaths from immaturity | 9 | 3 | 6 | 1.3 | .8 | 2.1 | - | - | - | 0 | 0 | 0 | 13 |
| 14 Maternal deaths | - | - | - | 0 | 0 | 0 | - | - | - | 0 | 0 | 0 | 14 |
| LEADING CAUSES OF DEATH IN GEORGIA | | | | | | | | | | | | | |
| 15 Cancer (140-209) | 594 | 491 | 103 | 119.2 | 123.8 | 101.5 | 33 | 27 | 6 | 199.7 | 217.6 | 145.8 | 15 |
| 16 Diabetes mellitus (250) | 38 | 25 | 13 | 7.6 | 6.3 | 12.8 | 1 | 1 | - | 6.1 | 8.1 | 0 | 16 |
| 17 Heart diseases (390-398, 402, 404, 410-429) | 942 | 740 | 202 | 189.1 | 186.6 | 199.0 | 65 | 51 | 14 | 393.4 | 411.0 | 340.2 | 17 |
| 18 Cerebrovascular disease (430-438) | 286 | 234 | 52 | 57.4 | 59.0 | 51.2 | 12 | 11 | 1 | 72.6 | 88.6 | 24.3 | 18 |
| 19 Other diseases of arteries and veins (440-448) | 63 | 54 | 9 | 12.6 | 13.6 | 8.9 | 2 | 2 | - | 12.1 | 16.1 | 0 | 19 |
| 20 Other diseases of respiratory system (460-466, 490-493, 500-519) | 94 | 79 | 15 | 18.9 | 19.9 | 14.8 | 9 | 7 | 2 | 54.5 | 56.4 | 48.6 | 20 |
| 21 Influenza and pneumonia (470-474, 480-486) | 90 | 77 | 13 | 18.1 | 19.4 | 12.8 | 10 | 9 | 1 | 60.5 | 72.5 | 24.3 | 21 |
| 22 Cirrhosis of the liver (571) | 34 | 28 | 6 | 6.8 | 7.1 | 5.9 | 3 | 3 | - | 18.2 | 24.2 | 0 | 22 |
| 23 Diseases of urinary tract (580-584, 590-599) | 32 | 18 | 14 | 6.4 | 4.5 | 13.8 | 3 | 2 | 1 | 18.2 | 16.1 | 24.3 | 23 |
| 24 Congenital anomalies (740-759) | 35 | 17 | 18 | 7.0 | 4.3 | 17.7 | 1 | 1 | - | 6.1 | 8.1 | 0 | 24 |
| 25 Birth injuries and other diseases peculiar to early infancy (760-769, 770-779) | 42 | 13 | 29 | 8.4 | 3.3 | 28.6 | - | - | - | 0 | 0 | 0 | 25 |
| 26 Motor vehicle accidents (E810-E823) | 97 | 83 | 14 | 19.5 | 20.9 | 13.8 | 15 | 12 | 3 | 90.8 | 96.7 | 72.9 | 26 |
| 27 All other accidents (E800-E807, E825-E949) | 78 | 69 | 9 | 15.7 | 17.4 | 8.9 | 9 | 8 | 1 | 54.5 | 64.5 | 24.3 | 27 |
| 28 Suicides (E950-E959) | 58 | 53 | 5 | 11.6 | 13.4 | 4.9 | 2 | 1 | 1 | 12.1 | 8.1 | 24.3 | 28 |
| 29 Homicides (E960-E969) | 56 | 15 | 41 | 11.2 | 3.8 | 40.4 | 6 | 3 | 3 | 36.3 | 24.2 | 72.9 | 29 |
| | | | | | | | | | | | | | |
| ITEM | DEKALB | | | | | | DODGE | | | | | | |
| | Number | | | Rate or Ratio* | | | Number | | | Rate or Ratio* | | | |
| | Total | White | Black** | Total | White | Black** | Total | White | Black** | Total | White | Black** | |
| 1 Projected population | 10568 | 5260 | 5432 | | | | 102189 | 65067 | 37122 | | | | 1 |
| LIVE BIRTHS | | | | | | | | | | | | | |
| 2 Total | 219 | 86 | 133 | 20.7 | 16.3 | 24.5 | 1892 | 899 | 993 | 18.5 | 13.8 | 26.7 | 2 |
| 3 Delivered in hospital | 215 | 86 | 129 | 98.2% | 100.0% | 97.0% | 1877 | 895 | 982 | 99.2% | 99.6% | 98.9% | 3 |
| 4 Immature births | 31 | 12 | 19 | 14.6 | 13.9 | 14.9 | 182 | 57 | 125 | 96.2 | 63.4 | 125.9 | 4 |
| 5 Live births to unwed mothers | 47 | 4 | 43 | 214.6 | 46.5 | 323.3 | 478 | 37 | 441 | 252.6 | 41.2 | 444.1 | 5 |
| 6 INDUCED ABORTIONS | 23 | 11 | 11 | 105.0 | 127.9 | 82.7 | 471 | 290 | 175 | 248.9 | 322.6 | 176.2 | 6 |
| 7 SPONTANEOUS ABORTIONS OR STILLBIRTHS | 19 | 6 | 13 | 86.8 | 69.8 | 97.7 | 188 | 81 | 107 | 99.4 | 90.1 | 107.8 | 7 |
| 8 Under 20 weeks gestation | 14 | 6 | 8 | 63.9 | 69.8 | 60.2 | 166 | 73 | 93 | 87.7 | 81.2 | 93.7 | 8 |
| 9 Unknown gestation | - | - | - | 0 | 0 | 0 | 1 | 1 | - | .5 | 1.1 | 0 | 9 |
| DEATHS | | | | | | | | | | | | | |
| 10 Total, all ages | 125 | 68 | 57 | 1182.8 | 1292.8 | 1049.3 | 653 | 343 | 310 | 639.0 | 527.1 | 835.1 | 10 |
| 11 Under 1 year | 2 | 1 | 1 | 9.1 | 11.6 | 7.5 | 29 | 10 | 19 | 15.3 | 11.1 | 19.1 | 11 |
| 12 Under 28 days | 2 | 1 | 1 | 9.1 | 11.6 | 7.5 | 18 | 10 | 8 | 9.5 | 11.1 | 8.1 | 12 |
| 13 Deaths from immaturity | - | - | - | 0 | 0 | 0 | 3 | 1 | 2 | 1.6 | 1.1 | 2.0 | 13 |
| 14 Maternal deaths | - | - | - | 0 | 0 | 0 | - | - | - | 0 | 0 | 0 | 14 |
| LEADING CAUSES OF DEATH IN GEORGIA | | | | | | | | | | | | | |
| 15 Cancer (140-209) | 21 | 13 | 8 | 198.7 | 247.1 | 147.3 | 132 | 77 | 55 | 129.2 | 118.3 | 148.2 | 15 |
| 16 Diabetes mellitus (250) | 2 | - | 2 | 18.9 | 0 | 36.8 | 7 | 2 | 5 | 6.9 | 3.1 | 13.5 | 16 |
| 17 Heart diseases (390-398, 402, 404, 410-429) | 50 | 27 | 23 | 473.1 | 513.3 | 423.4 | 195 | 119 | 76 | 190.8 | 182.9 | 204.7 | 17 |
| 18 Cerebrovascular disease (430-438) | 14 | 10 | 4 | 132.5 | 190.1 | 73.6 | 105 | 37 | 68 | 102.8 | 56.9 | 183.2 | 18 |
| 19 Other diseases of arteries and veins (440-448) | 5 | 4 | 1 | 47.3 | 76.0 | 18.4 | 19 | 11 | 8 | 18.6 | 16.9 | 21.6 | 19 |
| 20 Other diseases of respiratory system (460-466, 490-493, 500-519) | 6 | 4 | 2 | 56.8 | 76.0 | 36.8 | 20 | 14 | 6 | 19.6 | 21.5 | 16.2 | 20 |
| 21 Influenza and pneumonia (470-474, 480-486) | 1 | - | 1 | 9.5 | 0 | 18.4 | 11 | 8 | 3 | 10.8 | 12.3 | 8.1 | 21 |
| 22 Cirrhosis of the liver (571) | - | - | - | 0 | 0 | 0 | 6 | 6 | - | 5.9 | 9.2 | 0 | 22 |
| 23 Diseases of urinary tract (580-584, 590-599) | 2 | 1 | 1 | 18.9 | 19.0 | 18.4 | 2 | 1 | 1 | 2.0 | 1.5 | 2.7 | 23 |
| 24 Congenital anomalies (740-759) | - | - | - | 0 | 0 | 0 | 4 | 1 | 3 | 3.9 | 1.5 | 8.1 | 24 |
| 25 Birth injuries and other diseases peculiar to early infancy (760-769, 770-779) | 1 | 1 | - | 9.5 | 19.0 | 0 | 13 | 6 | 7 | 12.7 | 9.2 | 18.9 | 25 |
| 26 Motor vehicle accidents (E810-E823) | 5 | 3 | 2 | 47.3 | 57.0 | 36.8 | 25 | 13 | 12 | 24.5 | 20.0 | 32.3 | 26 |
| 27 All other accidents (E800-E807, E825-E949) | 4 | - | 4 | 37.9 | 0 | 73.6 | 30 | 14 | 16 | 29.4 | 21.5 | 43.1 | 27 |
| 28 Suicides (E950-E959) | 1 | 1 | - | 9.5 | 19.0 | 0 | 12 | 10 | 2 | 11.7 | 15.4 | 5.4 | 28 |
| 29 Homicides (E960-E969) | 2 | - | 2 | 18.9 | 0 | 36.8 | 14 | 6 | 8 | 13.7 | 9.2 | 21.6 | 29 |

TABLE 30

SELECTED VITAL STATISTICS, BY COUNTY, BY RACE, GEORGIA, 1978

| ITEM | DOUGLAS | | | | | | EARLY | | | | | | |
|---|---------|-------|---------|----------------|--------|---------|-----------|-------|---------|----------------|--------|---------|----|
| | Number | | | Rate or Ratio* | | | Number | | | Rate or Ratio* | | | |
| | Total | White | Black** | Total | White | Black** | Total | White | Black** | Total | White | Black** | |
| 1 Projected population | 47441 | 44527 | 2915 | | | | 11973 | 6803 | 5171 | | | | 1 |
| LIVE BIRTHS | | | | | | | | | | | | | |
| 2 Total | 770 | 723 | 47 | 16.2 | 16.2 | 16.1 | 230 | 90 | 140 | 19.2 | 13.2 | 27.1 | 2 |
| 3 Delivered in hospital | 769 | 722 | 47 | 99.9% | 99.9% | 100.0% | 156 | 57 | 99 | 67.8% | 63.3% | 70.7% | 3 |
| 4 Immature births | 52 | 42 | 10 | 67.5 | 58.1 | 212.8 | 17 | 3 | 14 | 73.9 | 33.3 | 100.0 | 4 |
| 5 Live births to unwed mothers | 26 | 18 | 8 | 33.8 | 24.9 | 170.2 | 61 | 6 | 55 | 265.2 | 66.7 | 392.9 | 5 |
| 6 INDUCED ABORTIONS | 242 | 217 | 24 | 314.3 | 300.1 | 510.6 | 28 | 15 | 13 | 121.7 | 166.7 | 92.9 | 6 |
| 7 SPONTANEOUS ABORTIONS OR STILLBIRTHS | 41 | 36 | 3 | 53.2 | 49.8 | 63.8 | 8 | 1 | 7 | 34.8 | 11.1 | 50.0 | 7 |
| 8 Under 20 weeks gestation | 28 | 25 | 2 | 36.4 | 34.6 | 42.6 | 2 | 1 | 1 | 8.7 | 11.1 | 7.1 | 8 |
| 9 Unknown gestation | 1 | - | - | 1.3 | 0 | 0 | - | - | - | 0 | 0 | 0 | 9 |
| DEATHS | | | | | | | | | | | | | |
| 10 Total, all ages | 299 | 278 | 21 | 630.3 | 624.3 | 720.4 | 139 | 75 | 64 | 1160.9 | 1102.5 | 1237.7 | 10 |
| 11 Under 1 year | 11 | 11 | - | 14.3 | 15.2 | 0 | 3 | 1 | 2 | 13.0 | 11.1 | 14.3 | 11 |
| 12 Under 28 days | 7 | 7 | - | 9.1 | 9.7 | 0 | 2 | 1 | 1 | 8.7 | 11.1 | 7.1 | 12 |
| 13 Deaths from immaturity | - | - | - | 0 | 0 | 0 | - | - | - | 0 | 0 | 0 | 13 |
| 14 Maternal deaths | - | - | - | 0 | 0 | 0 | - | - | - | 0 | 0 | 0 | 14 |
| LEADING CAUSES OF DEATH IN GEORGIA | | | | | | | | | | | | | |
| 15 Cancer (140-209) | 53 | 48 | 5 | 111.7 | 107.8 | 171.5 | 24 | 16 | 8 | 200.5 | 235.2 | 154.7 | 15 |
| 16 Diabetes mellitus (250) | 3 | 3 | - | 6.3 | 6.7 | 0 | 4 | 2 | 2 | 33.4 | 29.4 | 38.7 | 16 |
| 17 Heart diseases (390-398, 402, 404, 410-429) | 94 | 88 | 6 | 198.1 | 197.6 | 205.6 | 37 | 23 | 14 | 309.0 | 338.1 | 270.7 | 17 |
| 18 Cerebrovascular disease (430-438) | 25 | 23 | 2 | 52.7 | 51.7 | 68.6 | 36 | 16 | 20 | 300.7 | 235.2 | 386.8 | 18 |
| 19 Other diseases of arteries and veins (440-448) | 7 | 7 | - | 14.8 | 15.7 | 0 | 3 | 2 | 1 | 25.1 | 29.4 | 19.3 | 19 |
| 20 Other diseases of respiratory system (460-466, 490-493, 500-519) | 11 | 11 | - | 23.2 | 24.7 | 0 | 2 | 2 | - | 16.7 | 29.4 | 0 | 20 |
| 21 Influenza and pneumonia (470-474, 480-486) | 15 | 15 | - | 31.6 | 33.7 | 0 | 5 | 3 | 2 | 41.8 | 44.1 | 38.7 | 21 |
| 22 Cirrhosis of the liver (571) | 7 | 6 | 1 | 14.8 | 13.5 | 34.3 | 2 | 1 | 1 | 16.7 | 14.7 | 19.3 | 22 |
| 23 Diseases of urinary tract (580-584, 590-599) | 4 | 2 | 2 | 8.4 | 4.5 | 68.6 | 4 | - | 4 | 33.4 | 0 | 77.4 | 23 |
| 24 Congenital anomalies (740-759) | 7 | 7 | - | 14.8 | 15.7 | 0 | - | - | - | 0 | 0 | 0 | 24 |
| 25 Birth injuries and other diseases peculiar to early infancy (760-769, 770-779) | 3 | 3 | - | 6.3 | 6.7 | 0 | 2 | 1 | 1 | 16.7 | 14.7 | 19.3 | 25 |
| 26 Motor vehicle accidents (E810-E823) | 12 | 12 | - | 25.3 | 26.9 | 0 | 2 | 2 | - | 16.7 | 29.4 | 0 | 26 |
| 27 All other accidents (E800-E807, E825-E949) | 14 | 14 | - | 29.5 | 31.4 | 0 | 4 | - | 4 | 33.4 | 0 | 77.4 | 27 |
| 28 Suicides (E950-E959) | 12 | 12 | - | 25.3 | 26.9 | 0 | - | - | - | 0 | 0 | 0 | 28 |
| 29 Homicides (E960-E969) | 2 | 2 | - | 4.2 | 4.5 | 0 | 1 | - | 1 | 8.4 | 0 | 19.3 | 29 |
| | | | | | | | | | | | | | |
| ITEM | ECHOLS | | | | | | EFFINGHAM | | | | | | |
| | Number | | | Rate or Ratio* | | | Number | | | Rate or Ratio* | | | |
| | Total | White | Black** | Total | White | Black** | Total | White | Black** | Total | White | Black** | |
| 1 Projected population | 1844 | 1394 | 450 | | | | 17488 | 14137 | 3348 | | | | 1 |
| LIVE BIRTHS | | | | | | | | | | | | | |
| 2 Total | 31 | 26 | 5 | 16.8 | 18.7 | 11.1 | 300 | 220 | 80 | 17.2 | 15.6 | 23.9 | 2 |
| 3 Delivered in hospital | 31 | 26 | 5 | 100.0% | 100.0% | 100.0% | 293 | 218 | 75 | 97.7% | 99.1% | 93.8% | 3 |
| 4 Immature births | 1 | 1 | - | 32.3 | 38.5 | 0 | 22 | 10 | 12 | 73.3 | 45.5 | 150.0 | 4 |
| 5 Live births to unwed mothers | 1 | - | 1 | 32.3 | 0 | 200.0 | 37 | 8 | 29 | 123.3 | 36.4 | 362.5 | 5 |
| 6 INDUCED ABORTIONS | 2 | 1 | 1 | 64.5 | 38.5 | 200.0 | 34 | 24 | 10 | 113.3 | 109.1 | 125.0 | 6 |
| 7 SPONTANEOUS ABORTIONS OR STILLBIRTHS | 2 | 2 | - | 64.5 | 76.9 | 0 | 18 | 14 | 4 | 60.0 | 63.6 | 50.0 | 7 |
| 8 Under 20 weeks gestation | 2 | 2 | - | 64.5 | 76.9 | 0 | 13 | 11 | 2 | 43.3 | 50.0 | 25.0 | 8 |
| 9 Unknown gestation | - | - | - | 0 | 0 | 0 | - | - | - | 0 | 0 | 0 | 9 |
| DEATHS | | | | | | | | | | | | | |
| 10 Total, all ages | 9 | 8 | 1 | 488.1 | 573.9 | 222.2 | 134 | 106 | 28 | 766.2 | 749.8 | 836.3 | 10 |
| 11 Under 1 year | - | - | - | 0 | 0 | 0 | 4 | 4 | - | 13.3 | 18.2 | 0 | 11 |
| 12 Under 28 days | - | - | - | 0 | 0 | 0 | 3 | 3 | - | 10.0 | 13.6 | 0 | 12 |
| 13 Deaths from immaturity | - | - | - | 0 | 0 | 0 | - | - | - | 0 | 0 | 0 | 13 |
| 14 Maternal deaths | - | - | - | 0 | 0 | 0 | - | - | - | 0 | 0 | 0 | 14 |
| LEADING CAUSES OF DEATH IN GEORGIA | | | | | | | | | | | | | |
| 15 Cancer (140-209) | 2 | 1 | 1 | 108.5 | 71.7 | 222.2 | 21 | 14 | 7 | 120.1 | 99.0 | 209.1 | 15 |
| 16 Diabetes mellitus (250) | - | - | - | 0 | 0 | 0 | 1 | 1 | - | 5.7 | 7.1 | 0 | 16 |
| 17 Heart diseases (390-398, 402, 404, 410-429) | 5 | 5 | - | 271.1 | 358.7 | 0 | 43 | 37 | 6 | 245.9 | 261.7 | 179.2 | 17 |
| 18 Cerebrovascular disease (430-438) | - | - | - | 0 | 0 | 0 | 7 | 6 | 1 | 40.0 | 42.4 | 29.9 | 18 |
| 19 Other diseases of arteries and veins (440-448) | 1 | 1 | - | 54.2 | 71.7 | 0 | 4 | 3 | 1 | 22.9 | 21.2 | 29.9 | 19 |
| 20 Other diseases of respiratory system (460-466, 490-493, 500-519) | - | - | - | 0 | 0 | 0 | 5 | 5 | - | 28.6 | 35.4 | 0 | 20 |
| 21 Influenza and pneumonia (470-474, 480-486) | - | - | - | 0 | 0 | 0 | 11 | 6 | 5 | 62.9 | 42.4 | 149.3 | 21 |
| 22 Cirrhosis of the liver (571) | - | - | - | 0 | 0 | 0 | 1 | 1 | - | 5.7 | 7.1 | 0 | 22 |
| 23 Diseases of urinary tract (580-584, 590-599) | - | - | - | 0 | 0 | 0 | 2 | 2 | - | 11.4 | 14.1 | 0 | 23 |
| 24 Congenital anomalies (740-759) | - | - | - | 0 | 0 | 0 | - | - | - | 0 | 0 | 0 | 24 |
| 25 Birth injuries and other diseases peculiar to early infancy (760-769, 770-779) | - | - | - | 0 | 0 | 0 | 3 | 3 | - | 17.2 | 21.2 | 0 | 25 |
| 26 Motor vehicle accidents (E810-E823) | - | - | - | 0 | 0 | 0 | 8 | 7 | 1 | 45.7 | 49.5 | 29.9 | 26 |
| 27 All other accidents (E800-E807, E825-E949) | - | - | - | 0 | 0 | 0 | 10 | 6 | 4 | 57.2 | 42.4 | 119.5 | 27 |
| 28 Suicides (E950-E959) | - | - | - | 0 | 0 | 0 | 1 | 1 | - | 5.7 | 7.1 | 0 | 28 |
| 29 Homicides (E960-E969) | - | - | - | 0 | 0 | 0 | 2 | 1 | 1 | 11.4 | 7.1 | 29.9 | 29 |

TABLE 30

SELECTED VITAL STATISTICS, BY COUNTY, BY RACE, GEORGIA, 1978

| ITEM | ELBERT | | | | | | EMANUEL | | | | | | |
|---|--------|-------|---------|----------------|--------|---------|---------|-------|---------|----------------|--------|---------|----|
| | Number | | | Rate or Ratio* | | | Number | | | Rate or Ratio* | | | |
| | Total | White | Black** | Total | White | Black** | Total | White | Black** | Total | White | Black** | |
| 1 Projected population | 17712 | 12134 | 5578 | | | | 19150 | 13372 | 5780 | | | | 1 |
| LIVE BIRTHS | | | | | | | | | | | | | |
| 2 Total | 272 | 145 | 127 | 15.4 | 11.9 | 22.8 | 392 | 195 | 197 | 20.5 | 14.6 | 34.1 | 2 |
| 3 Delivered in hospital | 243 | 120 | 123 | 89.3% | 82.8% | 96.9% | 391 | 195 | 196 | 99.7% | 100.0% | 99.5% | 3 |
| 4 Immature births | 23 | 8 | 15 | 84.6 | 55.2 | 118.1 | 37 | 13 | 24 | 94.4 | 66.7 | 121.8 | 4 |
| 5 Live births to unwed mothers | 36 | 3 | 33 | 132.4 | 20.7 | 259.8 | 22 | 11 | 71 | 209.2 | 56.4 | 360.4 | 5 |
| 6 INDUCED ABORTIONS | 62 | 38 | 23 | 227.9 | 262.1 | 181.1 | 40 | 27 | 13 | 102.0 | 138.5 | 66.0 | 6 |
| 7 SPONTANEOUS ABORTIONS OR STILLBIRTHS | 13 | 4 | 9 | 47.8 | 27.6 | 70.9 | 35 | 22 | 13 | 89.3 | 112.8 | 66.0 | 7 |
| 8 Under 20 weeks gestation | 7 | 3 | 4 | 25.7 | 20.7 | 31.5 | 26 | 19 | 7 | 66.3 | 97.4 | 35.5 | 8 |
| 9 Unknown gestation | - | - | - | 0 | 0 | 0 | - | - | - | 0 | 0 | 0 | 9 |
| DEATHS | | | | | | | | | | | | | |
| 10 Total, all ages | 177 | 122 | 55 | 999.3 | 1005.4 | 986.0 | 203 | 149 | 54 | 1060.1 | 1114.3 | 934.3 | 10 |
| 11 Under 1 year | 4 | 3 | 1 | 14.7 | 20.7 | 7.9 | 5 | 1 | 4 | 12.8 | 5.1 | 20.3 | 11 |
| 12 Under 28 days | 3 | 2 | 1 | 11.0 | 13.8 | 7.9 | 2 | 1 | 1 | 5.1 | 5.1 | 5.1 | 12 |
| 13 Deaths from immaturity | - | - | - | 0 | 0 | 0 | - | - | - | 0 | 0 | 0 | 13 |
| 14 Maternal deaths | - | - | - | 0 | 0 | 0 | - | - | - | 0 | 0 | 0 | 14 |
| LEADING CAUSES OF DEATH IN GEORGIA | | | | | | | | | | | | | |
| 15 Cancer (140-209) | 30 | 23 | 7 | 169.4 | 189.6 | 125.5 | 33 | 25 | 8 | 172.3 | 187.0 | 138.4 | 15 |
| 16 Diabetes mellitus (250) | 1 | - | 1 | 5.6 | 0 | 17.9 | 1 | 1 | - | 5.2 | 7.5 | 0 | 16 |
| 17 Heart diseases (390-398, 402, 404, 410-429) | 71 | 53 | 18 | 400.9 | 436.8 | 322.7 | 73 | 53 | 20 | 381.2 | 396.4 | 346.0 | 17 |
| 18 Cerebrovascular disease (430-438) | 25 | 18 | 7 | 141.1 | 148.3 | 125.5 | 29 | 22 | 7 | 151.4 | 164.5 | 121.1 | 18 |
| 19 Other diseases of arteries and veins (440-448) | 4 | 2 | 2 | 22.6 | 16.5 | 35.9 | 5 | 5 | - | 26.1 | 37.4 | 0 | 19 |
| 20 Other diseases of respiratory system (460-466, 490-493, 500-519) | 6 | 5 | 1 | 33.9 | 41.2 | 17.9 | 4 | 4 | - | 20.9 | 29.9 | 0 | 20 |
| 21 Influenza and pneumonia (470-474, 480-486) | 7 | 3 | 4 | 39.5 | 24.7 | 71.7 | 4 | 3 | 1 | 20.9 | 22.4 | 17.3 | 21 |
| 22 Cirrhosis of the liver (571) | 2 | 1 | 1 | 11.3 | 8.2 | 17.9 | 2 | 2 | - | 10.4 | 15.0 | 0 | 22 |
| 23 Diseases of urinary tract (580-584, 590-599) | 2 | 1 | 1 | 11.3 | 8.2 | 17.9 | 4 | 1 | 3 | 20.9 | 7.5 | 51.9 | 23 |
| 24 Congenital anomalies (740-759) | 3 | 3 | - | 16.9 | 24.7 | 0 | 1 | - | 1 | 5.2 | 0 | 17.3 | 24 |
| 25 Birth injuries and other diseases peculiar to early infancy (760-769, 770-779) | 1 | - | 1 | 5.6 | 0 | 17.9 | 2 | 1 | 1 | 10.4 | 7.5 | 17.3 | 25 |
| 26 Motor vehicle accidents (E810-E823) | 7 | 4 | 3 | 39.5 | 33.0 | 53.8 | 11 | 11 | - | 57.4 | 82.3 | 0 | 26 |
| 27 All other accidents (E800-E807, E825-E949) | 6 | 3 | 3 | 33.9 | 24.7 | 53.8 | 5 | 3 | 2 | 26.1 | 22.4 | 34.6 | 27 |
| 28 Suicides (E950-E959) | 1 | - | 1 | 5.6 | 0 | 17.9 | 2 | 2 | - | 10.4 | 15.0 | 0 | 28 |
| 29 Homicides (E960-E969) | 1 | - | 1 | 5.6 | 0 | 17.9 | 5 | 3 | 2 | 26.1 | 22.4 | 34.6 | 29 |
| | | | | | | | | | | | | | |
| ITEM | EVANS | | | | | | FANNIN | | | | | | |
| | Number | | | Rate or Ratio* | | | Number | | | Rate or Ratio* | | | |
| | Total | White | Black** | Total | White | Black** | Total | White | Black** | Total | White | Black** | |
| 1 Projected population | 8526 | 5535 | 2981 | | | | 14637 | 14601 | 35 | | | | 1 |
| LIVE BIRTHS | | | | | | | | | | | | | |
| 2 Total | 150 | 72 | 78 | 17.6 | 13.0 | 26.2 | 188 | 186 | 2 | 12.8 | 12.7 | 57.1 | 2 |
| 3 Delivered in hospital | 150 | 72 | 78 | 100.0% | 100.0% | 100.0% | 125 | 124 | 1 | 66.5% | 66.7% | 50.0% | 3 |
| 4 Immature births | 12 | 4 | 8 | 80.0 | 55.6 | 102.6 | 11 | 11 | - | 58.5 | 59.1 | 0 | 4 |
| 5 Live births to unwed mothers | 37 | 7 | 30 | 246.7 | 97.2 | 384.6 | 13 | 13 | - | 69.1 | 69.9 | 0 | 5 |
| 6 INDUCED ABORTIONS | 21 | 13 | 8 | 140.0 | 180.6 | 102.6 | 20 | 20 | - | 106.4 | 107.5 | 0 | 6 |
| 7 SPONTANEOUS ABORTIONS OR STILLBIRTHS | 7 | 3 | 4 | 46.7 | 41.7 | 51.3 | 8 | 8 | - | 42.6 | 43.0 | 0 | 7 |
| 8 Under 20 weeks gestation | 5 | 3 | 2 | 33.3 | 41.7 | 25.6 | 6 | 6 | - | 31.9 | 32.3 | 0 | 8 |
| 9 Unknown gestation | - | - | - | 0 | 0 | 0 | - | - | - | 0 | 0 | 0 | 9 |
| DEATHS | | | | | | | | | | | | | |
| 10 Total, all ages | 78 | 53 | 25 | 914.8 | 957.5 | 838.6 | 128 | 126 | 2 | 874.5 | 863.0 | 5714.3 | 10 |
| 11 Under 1 year | 3 | 1 | 2 | 20.0 | 13.9 | 25.6 | - | - | - | 0 | 0 | 0 | 11 |
| 12 Under 28 days | 1 | - | 1 | 6.7 | 0 | 12.8 | - | - | - | 0 | 0 | 0 | 12 |
| 13 Deaths from immaturity | - | - | - | 0 | 0 | 0 | - | - | - | 0 | 0 | 0 | 13 |
| 14 Maternal deaths | 1 | - | 1 | 66.7 | 0 | 128.2 | - | - | - | 0 | 0 | 0 | 14 |
| LEADING CAUSES OF DEATH IN GEORGIA | | | | | | | | | | | | | |
| 15 Cancer (140-209) | 16 | 12 | 4 | 187.7 | 216.8 | 134.2 | 32 | 30 | 2 | 218.6 | 205.5 | 5714.3 | 15 |
| 16 Diabetes mellitus (250) | 2 | 2 | - | 23.5 | 36.1 | 0 | 3 | 3 | - | 20.5 | 20.5 | 0 | 16 |
| 17 Heart diseases (390-398, 402, 404, 410-429) | 29 | 21 | 8 | 340.1 | 379.4 | 268.4 | 45 | 45 | - | 307.4 | 308.2 | 0 | 17 |
| 18 Cerebrovascular disease (430-438) | 5 | 4 | 1 | 58.6 | 72.3 | 33.5 | 18 | 18 | - | 123.0 | 123.3 | 0 | 18 |
| 19 Other diseases of arteries and veins (440-448) | 2 | 1 | 1 | 23.5 | 18.1 | 33.5 | 5 | 5 | - | 34.2 | 34.2 | 0 | 19 |
| 20 Other diseases of respiratory system (460-466, 490-493, 500-519) | 1 | 1 | - | 11.7 | 18.1 | 0 | 5 | 5 | - | 34.2 | 34.2 | 0 | 20 |
| 21 Influenza and pneumonia (470-474, 480-486) | 2 | 2 | - | 23.5 | 36.1 | 0 | 3 | 3 | - | 20.5 | 20.5 | 0 | 21 |
| 22 Cirrhosis of the liver (571) | 1 | - | 1 | 11.7 | 0 | 33.5 | 1 | 1 | - | 6.8 | 6.8 | 0 | 22 |
| 23 Diseases of urinary tract (580-584, 590-599) | - | - | - | 0 | 0 | 0 | - | - | - | 0 | 0 | 0 | 23 |
| 24 Congenital anomalies (740-759) | - | - | - | 0 | 0 | 0 | - | - | - | 0 | 0 | 0 | 24 |
| 25 Birth injuries and other diseases peculiar to early infancy (760-769, 770-779) | 1 | - | 1 | 11.7 | 0 | 33.5 | - | - | - | 0 | 0 | 0 | 25 |
| 26 Motor vehicle accidents (E810-E823) | 2 | 2 | - | 23.5 | 36.1 | 0 | 4 | 4 | - | 27.3 | 27.4 | 0 | 26 |
| 27 All other accidents (E800-E807, E825-E949) | 1 | - | 1 | 11.7 | 0 | 33.5 | 5 | 5 | - | 34.2 | 34.2 | 0 | 27 |
| 28 Suicides (E950-E959) | - | - | - | 0 | 0 | 0 | 1 | 1 | - | 6.8 | 6.8 | 0 | 28 |
| 29 Homicides (E960-E969) | 3 | 1 | 2 | 35.2 | 18.1 | 67.1 | - | - | - | 0 | 0 | 0 | 29 |

TABLE 30

SELECTED VITAL STATISTICS, BY COUNTY, BY RACE, GEORGIA, 1978

| ITEM | FULTON | | | | | | GILMER | | | | | | |
|---|----------|--------|---------|----------------|--------|---------|--------|-------|---------|----------------|--------|---------|----|
| | Number | | | Rate or Ratio* | | | Number | | | Rate or Ratio* | | | |
| | Total | White | Black** | Total | White | Black** | Total | White | Black** | Total | White | Black** | |
| 1 Projected population | 583485 | 329160 | 254326 | | | | 10053 | 10010 | 45 | | | | 1 |
| LIVE BIRTHS | | | | | | | | | | | | | |
| 2 Total | 8724 | 2783 | 5941 | 15.0 | 8.5 | 23.4 | 139 | 138 | 1 | 13.8 | 13.8 | 22.2 | 2 |
| 3 Delivered in hospital | 8668 | 2757 | 5911 | 99.4% | 99.1% | 99.5% | 136 | 137 | 1 | 99.3% | 99.3% | 100.0% | 3 |
| 4 Immature births | 958 | 177 | 781 | 109.8 | 63.6 | 131.5 | 9 | 9 | - | 64.7 | 65.2 | 0 | 4 |
| 5 Live births to unwed mothers | 2161 | 155 | 2006 | 247.7 | 55.7 | 337.7 | 2 | 2 | - | 14.4 | 14.5 | 0 | 5 |
| 6 INDUCED ABORTIONS | 8086 | 3055 | 4973 | 926.9 | 1097.7 | 837.1 | 26 | 25 | - | 187.1 | 181.2 | 0 | 6 |
| 7 SPONTANEOUS ABORTIONS OR STILLBIRTHS | 361 | 162 | 198 | 41.4 | 58.2 | 33.3 | 4 | 4 | - | 28.8 | 29.3 | 0 | 7 |
| 8 Under 20 weeks gestation | 259 | 130 | 128 | 29.7 | 46.7 | 21.5 | 3 | 3 | - | 21.6 | 21.7 | 0 | 8 |
| 9 Unknown gestation | - | - | - | 0 | 0 | 0 | - | - | - | 0 | 0 | 0 | 9 |
| DEATHS | | | | | | | | | | | | | |
| 10 Total, all ages | 5558 | 3063 | 2495 | 952.6 | 930.6 | 981.0 | 112 | 111 | 1 | 1114.1 | 1108.9 | 2222.2 | 10 |
| 11 Under 1 year | 158 | 43 | 115 | 18.1 | 15.5 | 19.4 | 1 | 1 | - | 7.2 | 7.2 | 0 | 11 |
| 12 Under 28 days | 114 | 34 | 80 | 13.1 | 12.2 | 13.5 | 1 | 1 | - | 7.2 | 7.2 | 0 | 12 |
| 13 Deaths from immaturity | 16 | 3 | 13 | 1.8 | 1.1 | 2.2 | - | - | - | 0 | 0 | 0 | 13 |
| 14 Maternal deaths | 2 | - | 2 | 2.3 | 0 | 3.4 | - | - | - | 0 | 0 | 0 | 14 |
| LEADING CAUSES OF DEATH IN GEORGIA | | | | | | | | | | | | | |
| 15 Cancer (140-209) | 1066 | 627 | 439 | 182.7 | 190.5 | 172.6 | 24 | 24 | - | 238.7 | 239.8 | 0 | 15 |
| 16 Diabetes mellitus (250) | 79 | 33 | 46 | 13.5 | 10.0 | 18.1 | 1 | 1 | - | 9.9 | 10.0 | 0 | 16 |
| 17 Heart diseases (390-398, 402, 404, 410-429) | 1909 | 1121 | 788 | 327.2 | 340.6 | 309.8 | 46 | 46 | - | 457.6 | 459.5 | 0 | 17 |
| 18 Cerebrovascular disease (430-438) | 523 | 305 | 218 | 89.6 | 92.7 | 85.7 | 11 | 11 | - | 109.4 | 109.9 | 0 | 18 |
| 19 Other diseases of arteries and veins (440-448) | 111 | 67 | 44 | 19.0 | 20.4 | 17.3 | 3 | 3 | - | 29.8 | 30.0 | 0 | 19 |
| 20 Other diseases of respiratory system (460-466, 490-493, 500-519) | 167 | 115 | 52 | 28.6 | 34.9 | 20.4 | 2 | 2 | - | 19.9 | 20.0 | 0 | 20 |
| 21 Influenza and pneumonia (470-474, 480-486) | 199 | 109 | 90 | 34.1 | 33.1 | 35.4 | 9 | 9 | - | 89.5 | 89.9 | 0 | 21 |
| 22 Cirrhosis of the liver (571) | 119 | 63 | 56 | 20.4 | 19.1 | 22.0 | - | - | - | 0 | 0 | 0 | 22 |
| 23 Diseases of urinary tract (580-584, 590-599) | 95 | 49 | 46 | 16.3 | 14.9 | 18.1 | 1 | 1 | - | 9.9 | 10.0 | 0 | 23 |
| 24 Congenital anomalies (740-759) | 34 | 17 | 17 | 5.8 | 5.2 | 6.7 | - | - | - | 0 | 0 | 0 | 24 |
| 25 Birth injuries and other diseases peculiar to early infancy (760-769, 770-779) | 80 | 17 | 63 | 13.7 | 5.2 | 24.8 | 1 | 1 | - | 9.9 | 10.0 | 0 | 25 |
| 26 Motor vehicle accidents (E810-E823) | 138 | 82 | 56 | 23.7 | 24.9 | 22.0 | 6 | 6 | - | 59.7 | 59.9 | 0 | 26 |
| 27 All other accidents (E800-E807, E825-E949) | 195 | 91 | 104 | 33.4 | 27.6 | 40.9 | 2 | 2 | - | 19.9 | 20.0 | 0 | 27 |
| 28 Suicides (E950-E959) | 93 | 67 | 26 | 15.9 | 20.4 | 10.2 | - | - | - | 0 | 0 | 0 | 28 |
| 29 Homicides (E960-E969) | 138 | 28 | 110 | 23.7 | 8.5 | 43.3 | - | - | - | 0 | 0 | 0 | 29 |
| | | | | | | | | | | | | | |
| ITEM | GLASCOCK | | | | | | GLYNN | | | | | | |
| | Number | | | Rate or Ratio* | | | Number | | | Rate or Ratio* | | | |
| | Total | White | Black** | Total | White | Black** | Total | White | Black** | Total | White | Black** | |
| 1 Projected population | 2301 | 1753 | 547 | | | | 5094 | 3872 | 1228 | | | | 1 |
| LIVE BIRTHS | | | | | | | | | | | | | |
| 2 Total | 26 | 22 | 4 | 11.3 | 12.5 | 7.3 | 804 | 506 | 298 | 15.8 | 13.1 | 24.3 | 2 |
| 3 Delivered in hospital | 26 | 22 | 4 | 100.0% | 100.0% | 100.0% | 790 | 492 | 298 | 98.3% | 97.2% | 100.0% | 3 |
| 4 Immature births | 3 | 2 | 1 | 115.4 | 90.9 | 250.0 | 86 | 38 | 48 | 107.0 | 75.1 | 161.1 | 4 |
| 5 Live births to unwed mothers | 1 | - | 1 | 38.5 | 0 | 250.0 | 114 | 27 | 87 | 141.8 | 53.4 | 291.9 | 5 |
| 6 INDUCED ABORTIONS | 3 | 3 | - | 115.4 | 136.4 | 0 | 49 | 23 | 26 | 60.9 | 45.5 | 87.2 | 6 |
| 7 SPONTANEOUS ABORTIONS OR STILLBIRTHS | 1 | 1 | - | 38.5 | 45.5 | 0 | 51 | 34 | 17 | 63.4 | 67.2 | 57.0 | 7 |
| 8 Under 20 weeks gestation | 1 | 1 | - | 38.5 | 45.5 | 0 | 38 | 25 | 13 | 47.3 | 49.4 | 43.6 | 8 |
| 9 Unknown gestation | - | - | - | 0 | 0 | 0 | - | - | - | 0 | 0 | 0 | 9 |
| DEATHS | | | | | | | | | | | | | |
| 10 Total, all ages | 21 | 21 | - | 912.6 | 1197.9 | 0 | 495 | 324 | 171 | 970.9 | 836.6 | 1395.0 | 10 |
| 11 Under 1 year | - | - | - | 0 | 0 | 0 | 23 | 11 | 12 | 28.6 | 21.7 | 40.3 | 11 |
| 12 Under 28 days | - | - | - | 0 | 0 | 0 | 15 | 8 | 7 | 18.7 | 15.8 | 23.5 | 12 |
| 13 Deaths from immaturity | - | - | - | 0 | 0 | 0 | 2 | - | 2 | 2.5 | 0 | 6.7 | 13 |
| 14 Maternal deaths | - | - | - | 0 | 0 | 0 | - | - | - | 0 | 0 | 0 | 14 |
| LEADING CAUSES OF DEATH IN GEORGIA | | | | | | | | | | | | | |
| 15 Cancer (140-209) | 2 | 2 | - | 86.9 | 114.1 | 0 | 94 | 72 | 22 | 184.4 | 185.9 | 179.5 | 15 |
| 16 Diabetes mellitus (250) | 1 | 1 | - | 43.5 | 57.0 | 0 | 8 | 4 | 4 | 15.7 | 10.3 | 32.6 | 16 |
| 17 Heart diseases (390-398, 402, 404, 410-429) | 6 | 6 | - | 260.8 | 342.3 | 0 | 164 | 110 | 54 | 321.7 | 284.0 | 440.5 | 17 |
| 18 Cerebrovascular disease (430-438) | 2 | 2 | - | 86.9 | 114.1 | 0 | 47 | 28 | 19 | 92.2 | 72.3 | 155.0 | 18 |
| 19 Other diseases of arteries and veins (440-448) | 1 | 1 | - | 43.5 | 57.0 | 0 | 17 | 12 | 5 | 33.3 | 31.0 | 40.8 | 19 |
| 20 Other diseases of respiratory system (460-466, 490-493, 500-519) | 1 | 1 | - | 43.5 | 57.0 | 0 | 13 | 13 | - | 25.5 | 33.6 | 0 | 20 |
| 21 Influenza and pneumonia (470-474, 480-486) | 1 | 1 | - | 43.5 | 57.0 | 0 | 16 | 8 | 8 | 31.4 | 20.7 | 65.3 | 21 |
| 22 Cirrhosis of the liver (571) | - | - | - | 0 | 0 | 0 | 7 | 5 | 2 | 13.7 | 12.9 | 16.3 | 22 |
| 23 Diseases of urinary tract (580-584, 590-599) | - | - | - | 0 | 0 | 0 | 3 | 1 | 2 | 5.9 | 2.6 | 16.3 | 23 |
| 24 Congenital anomalies (740-759) | - | - | - | 0 | 0 | 0 | 3 | 2 | 1 | 5.9 | 5.2 | 8.2 | 24 |
| 25 Birth injuries and other diseases peculiar to early infancy (760-769, 770-779) | - | - | - | 0 | 0 | 0 | 12 | 7 | 5 | 23.5 | 18.1 | 40.8 | 25 |
| 26 Motor vehicle accidents (E810-E823) | 1 | 1 | - | 43.5 | 57.0 | 0 | 19 | 10 | 9 | 37.3 | 25.8 | 73.4 | 26 |
| 27 All other accidents (E800-E807, E825-E949) | 4 | 4 | - | 173.8 | 228.2 | 0 | 16 | 9 | 7 | 31.4 | 23.2 | 57.1 | 27 |
| 28 Suicides (E950-E959) | 1 | 1 | - | 43.5 | 57.0 | 0 | 10 | 10 | - | 19.6 | 25.8 | 0 | 28 |
| 29 Homicides (E960-E969) | - | - | - | 0 | 0 | 0 | 12 | 7 | 5 | 23.5 | 18.1 | 40.8 | 29 |

TABLE 30

SELECTED VITAL STATISTICS, BY COUNTY, BY RACE, GEORGIA, 1978

| ITEM | HOUSTON | | | | | | IRWIN | | | | | | |
|---|---------|-------|---------|----------------|--------|---------|--------|-------|---------|----------------|--------|---------|----|
| | Number | | | Rate or Ratio* | | | Number | | | Rate or Ratio* | | | |
| | Total | White | Black** | Total | White | Black** | Total | White | Black** | Total | White | Black** | |
| 1 Projected population | 73957 | 63683 | 10270 | | | | 8926 | 6069 | 2858 | | | | 1 |
| LIVE BIRTHS | | | | | | | | | | | | | |
| 2 Total | 1148 | 776 | 372 | 15.5 | 12.2 | 36.2 | 127 | 50 | 77 | 14.2 | 8.2 | 26.9 | 2 |
| 3 Delivered in hospital | 1144 | 774 | 370 | 99.7% | 99.7% | 99.5% | 122 | 48 | 74 | 96.1% | 96.0% | 96.1% | 3 |
| 4 Immature births | 102 | 47 | 55 | 88.9 | 60.6 | 147.8 | 14 | 3 | 11 | 110.2 | 60.0 | 142.9 | 4 |
| 5 Live births to unwed mothers | 125 | 38 | 87 | 108.9 | 49.0 | 233.9 | 33 | 3 | 30 | 259.8 | 60.0 | 389.6 | 5 |
| 6 INDUCED ABORTIONS | 441 | 322 | 117 | 384.1 | 414.9 | 314.5 | 25 | 11 | 13 | 196.9 | 220.0 | 168.8 | 6 |
| 7 SPONTANEOUS ABORTIONS OR STILLBIRTHS | 88 | 65 | 23 | 76.7 | 83.8 | 61.8 | 8 | 4 | 4 | 63.0 | 80.0 | 51.9 | 7 |
| 8 Under 20 weeks gestation | 72 | 54 | 18 | 62.7 | 69.6 | 48.4 | 6 | 3 | 3 | 47.2 | 60.0 | 39.0 | 8 |
| 9 Unknown gestation | - | - | - | 0 | 0 | 0 | - | - | - | 0 | 0 | 0 | 9 |
| DEATHS | | | | | | | | | | | | | |
| 10 Total, all ages | 393 | 300 | 93 | 531.4 | 471.1 | 905.6 | 93 | 66 | 27 | 1041.9 | 1087.5 | 944.7 | 10 |
| 11 Under 1 year | 11 | 5 | 6 | 9.6 | 6.4 | 16.1 | 1 | 1 | - | 7.9 | 20.0 | 0 | 11 |
| 12 Under 28 days | 7 | 2 | 5 | 6.1 | 2.6 | 13.4 | - | - | - | 0 | 0 | 0 | 12 |
| 13 Deaths from immaturity | - | - | - | 0 | 0 | 0 | - | - | - | 0 | 0 | 0 | 13 |
| 14 Maternal deaths | - | - | - | 0 | 0 | 0 | - | - | - | 0 | 0 | 0 | 14 |
| LEADING CAUSES OF DEATH IN GEORGIA | | | | | | | | | | | | | |
| 15 Cancer (140-209) | 63 | 52 | 11 | 85.2 | 81.7 | 107.1 | 12 | 10 | 2 | 134.4 | 164.8 | 70.0 | 15 |
| 16 Diabetes mellitus (250) | 7 | 5 | 2 | 9.5 | 7.9 | 19.5 | - | - | - | 0 | 0 | 0 | 16 |
| 17 Heart diseases (390-398, 402, 404, 410-429) | 147 | 117 | 30 | 192.8 | 183.7 | 292.1 | 30 | 19 | 11 | 336.1 | 313.1 | 384.9 | 17 |
| 18 Cerebrovascular disease (430-438) | 36 | 22 | 14 | 48.7 | 34.5 | 136.3 | 24 | 16 | 8 | 268.9 | 263.6 | 279.9 | 18 |
| 19 Other diseases of arteries and veins (440-448) | 17 | 13 | 4 | 23.0 | 20.4 | 38.9 | 3 | 2 | 1 | 33.6 | 33.0 | 35.0 | 19 |
| 20 Other diseases of respiratory system (460-466, 490-493, 500-519) | 17 | 15 | 2 | 23.0 | 23.6 | 19.5 | 3 | 2 | 1 | 33.6 | 33.0 | 35.0 | 20 |
| 21 Influenza and pneumonia (470-474, 480-486) | 9 | 8 | 1 | 12.2 | 12.8 | 9.7 | 4 | 4 | - | 44.8 | 65.9 | 0 | 21 |
| 22 Cirrhosis of the liver (571) | 6 | 8 | - | 10.8 | 12.6 | 0 | 3 | 3 | - | 33.6 | 49.4 | 0 | 22 |
| 23 Diseases of urinary tract (580-584, 590-599) | 8 | 3 | 3 | 8.1 | 4.7 | 29.2 | 1 | - | 1 | 11.2 | 0 | 35.0 | 23 |
| 24 Congenital anomalies (740-759) | 3 | 2 | 1 | 4.1 | 3.1 | 9.7 | - | - | - | 0 | 0 | 0 | 24 |
| 25 Birth injuries and other diseases peculiar to early infancy (760-769, 770-779) | 4 | 1 | 3 | 5.4 | 1.6 | 29.2 | 1 | 1 | - | 11.2 | 16.5 | 0 | 25 |
| 26 Motor vehicle accidents (E810-E823) | 10 | 7 | 3 | 13.5 | 11.0 | 29.2 | 1 | - | 1 | 11.2 | 0 | 35.0 | 26 |
| 27 All other accidents (E800-E807, E825-E949) | 15 | 11 | 4 | 20.3 | 17.3 | 38.9 | 3 | 3 | - | 33.6 | 49.4 | 0 | 27 |
| 28 Suicides (E950-E959) | 8 | 8 | - | 10.8 | 12.6 | 0 | 2 | 2 | - | 22.4 | 33.0 | 0 | 28 |
| 29 Homicides (E960-E969) | 9 | 4 | 5 | 12.2 | 6.7 | 48.7 | - | - | - | 0 | 0 | 0 | 29 |
| ITEM | JACKSON | | | | | | JASPER | | | | | | |
| | Number | | | Rate or Ratio* | | | Number | | | Rate or Ratio* | | | |
| | Total | White | Black** | Total | White | Black** | Total | White | Black** | Total | White | Black** | |
| 1 Projected population | 23954 | 20875 | 3090 | | | | 6648 | 3540 | 3147 | | | | 1 |
| LIVE BIRTHS | | | | | | | | | | | | | |
| 2 Total | 363 | 325 | 38 | 15.2 | 15.6 | 12.3 | 102 | 57 | 45 | 15.3 | 16.1 | 14.3 | 2 |
| 3 Delivered in hospital | 363 | 325 | 38 | 100.0% | 100.0% | 100.0% | 101 | 56 | 45 | 99.0% | 98.2% | 100.0% | 3 |
| 4 Immature births | 27 | 21 | 6 | 74.4 | 64.6 | 157.9 | 5 | 1 | 4 | 49.0 | 17.5 | 88.9 | 4 |
| 5 Live births to unwed mothers | 31 | 17 | 14 | 85.4 | 52.3 | 368.4 | 7 | 2 | 5 | 68.6 | 35.1 | 111.1 | 5 |
| 6 INDUCED ABORTIONS | 90 | 70 | 18 | 247.9 | 215.4 | 473.7 | 18 | 11 | 7 | 176.5 | 193.0 | 155.6 | 6 |
| 7 SPONTANEOUS ABORTIONS OR STILLBIRTHS | 27 | 21 | 6 | 74.4 | 64.6 | 157.9 | 6 | 4 | 2 | 59.8 | 70.2 | 44.4 | 7 |
| 8 Under 20 weeks gestation | 19 | 15 | 4 | 52.3 | 46.2 | 105.3 | 4 | 2 | 2 | 39.2 | 35.1 | 44.4 | 8 |
| 9 Unknown gestation | - | - | - | 0 | 0 | 0 | - | - | - | 0 | 0 | 0 | 9 |
| DEATHS | | | | | | | | | | | | | |
| 10 Total, all ages | 210 | 188 | 22 | 576.7 | 900.6 | 712.0 | 86 | 54 | 32 | 1293.6 | 1525.4 | 1016.8 | 10 |
| 11 Under 1 year | 6 | 4 | 2 | 16.5 | 12.3 | 52.6 | - | - | - | 0 | 0 | 0 | 11 |
| 12 Under 28 days | 6 | 4 | 2 | 16.5 | 12.3 | 52.6 | - | - | - | 0 | 0 | 0 | 12 |
| 13 Deaths from immaturity | - | - | - | 0 | 0 | 0 | - | - | - | 0 | 0 | 0 | 13 |
| 14 Maternal deaths | - | - | - | 0 | 0 | 0 | - | - | - | 0 | 0 | 0 | 14 |
| LEADING CAUSES OF DEATH IN GEORGIA | | | | | | | | | | | | | |
| 15 Cancer (140-209) | 43 | 40 | 3 | 179.5 | 191.6 | 97.1 | 14 | 11 | 3 | 210.6 | 310.7 | 95.3 | 15 |
| 16 Diabetes mellitus (250) | 3 | 1 | 2 | 12.5 | 4.8 | 64.7 | 3 | 2 | 1 | 45.1 | 56.5 | 31.8 | 16 |
| 17 Heart diseases (390-398, 402, 404, 410-429) | 67 | 64 | 3 | 279.7 | 306.6 | 97.1 | 28 | 15 | 13 | 421.2 | 423.7 | 413.1 | 17 |
| 18 Cerebrovascular disease (430-438) | 20 | 16 | 4 | 83.5 | 76.6 | 120.4 | 10 | 6 | 4 | 150.4 | 169.5 | 127.1 | 18 |
| 19 Other diseases of arteries and veins (440-448) | 4 | 4 | - | 16.7 | 19.2 | 0 | 4 | 4 | - | 60.2 | 113.0 | 0 | 19 |
| 20 Other diseases of respiratory system (460-466, 490-493, 500-519) | 6 | 5 | 1 | 25.0 | 24.0 | 32.4 | 2 | 2 | - | 30.1 | 56.5 | 0 | 20 |
| 21 Influenza and pneumonia (470-474, 480-486) | 8 | 8 | - | 33.4 | 38.3 | 0 | 3 | 3 | - | 45.1 | 84.7 | 0 | 21 |
| 22 Cirrhosis of the liver (571) | - | - | - | 0 | 0 | 0 | 1 | 1 | - | 15.0 | 28.2 | 0 | 22 |
| 23 Diseases of urinary tract (580-584, 590-599) | 2 | 2 | - | 8.3 | 9.6 | 0 | 3 | - | 3 | 45.1 | 0 | 95.3 | 23 |
| 24 Congenital anomalies (740-759) | 2 | 2 | - | 8.3 | 9.6 | 0 | - | - | - | 0 | 0 | 0 | 24 |
| 25 Birth injuries and other diseases peculiar to early infancy (760-769, 770-779) | 5 | 3 | 2 | 20.9 | 14.4 | 64.7 | - | - | - | 0 | 0 | 0 | 25 |
| 26 Motor vehicle accidents (E810-E823) | 15 | 14 | 1 | 62.6 | 67.1 | 32.4 | 8 | 5 | 3 | 120.3 | 141.2 | 95.3 | 26 |
| 27 All other accidents (E800-E807, E825-E949) | 8 | 8 | - | 33.4 | 38.3 | 0 | 3 | 2 | 1 | 45.1 | 56.5 | 31.8 | 27 |
| 28 Suicides (E950-E959) | 3 | 3 | - | 12.5 | 14.4 | 0 | - | - | - | 0 | 0 | 0 | 28 |
| 29 Homicides (E960-E969) | 8 | 3 | 5 | 33.4 | 14.4 | 161.8 | 1 | - | 1 | 15.0 | 0 | 31.8 | 29 |

TABLE 30

SELECTED VITAL STATISTICS, BY COUNTY, BY RACE, GEORGIA, 1978

| ITEM | JONES | | | | | | LAMAR | | | | | |
|---|--------|-------|---------|----------------|-------|---------|---------|-------|---------|----------------|--------|---------|
| | Number | | | Rate or Ratio* | | | Number | | | Rate or Ratio* | | |
| | Total | White | Black** | Total | White | Black** | Total | White | Black** | Total | White | Black** |
| 1 Projected population | 14987 | 10637 | 4328 | | | | 9870 | 6010 | 3860 | | | |
| LIVE BIRTHS | | | | | | | | | | | | |
| 2 Total | 250 | 180 | 70 | 16.7 | 16.9 | 16.2 | 185 | 102 | 83 | 18.7 | 17.0 | 21.5 |
| 3 Delivered in hospital | 248 | 179 | 69 | 99.2% | 99.4% | 98.6% | 177 | 99 | 78 | 95.7% | 97.1% | 94.0% |
| 4 Immature births | 25 | 11 | 14 | 100.0 | 61.1 | 200.0 | 20 | 5 | 15 | 108.1 | 49.0 | 180.7 |
| 5 Live births to unwed mothers | 36 | 9 | 27 | 144.0 | 50.0 | 385.7 | 34 | 2 | 32 | 183.8 | 19.6 | 385.5 |
| 6 INDUCED ABORTIONS | 50 | 32 | 18 | 200.0 | 177.8 | 257.1 | 54 | 30 | 23 | 291.9 | 294.1 | 277.1 |
| 7 SPONTANEOUS ABORTIONS OR STILLBIRTHS | 17 | 8 | 9 | 68.0 | 44.4 | 128.6 | 10 | 6 | 4 | 54.1 | 58.8 | 48.2 |
| 8 Under 20 weeks gestation | 12 | 5 | 7 | 48.0 | 27.8 | 100.0 | 8 | 4 | 4 | 43.2 | 39.2 | 48.2 |
| 9 Unknown gestation | - | - | - | 0 | 0 | 0 | - | - | - | 0 | 0 | 0 |
| DEATHS | | | | | | | | | | | | |
| 10 Total, all ages | 122 | 72 | 50 | 814.0 | 676.9 | 1155.3 | 126 | 85 | 41 | 1276.6 | 1414.3 | 1062.2 |
| 11 Under 1 year | 2 | 1 | 1 | 8.0 | 5.6 | 14.3 | 5 | 2 | 3 | 27.0 | 19.6 | 36.1 |
| 12 Under 28 days | 2 | 1 | 1 | 8.0 | 5.6 | 14.3 | 2 | 2 | - | 10.8 | 19.6 | 0 |
| 13 Deaths from immaturity | 1 | 1 | - | 4.0 | 5.6 | 0 | 1 | 1 | - | 5.4 | 9.8 | 0 |
| 14 Maternal deaths | - | - | - | 0 | 0 | 0 | - | - | - | 0 | 0 | 0 |
| LEADING CAUSES OF DEATH IN GEORGIA | | | | | | | | | | | | |
| 15 Cancer (140-209) | 22 | 15 | 7 | 146.8 | 141.0 | 161.7 | 20 | 12 | 8 | 202.6 | 199.7 | 207.3 |
| 16 Diabetes mellitus (250) | 1 | 1 | - | 6.7 | 9.4 | 0 | 4 | 3 | 1 | 40.5 | 49.9 | 25.9 |
| 17 Heart diseases (390-398, 402, 404, 410-429) | 43 | 23 | 20 | 286.9 | 216.2 | 462.1 | 41 | 29 | 12 | 415.4 | 482.5 | 310.9 |
| 18 Cerebrovascular disease (430-438) | 15 | 8 | 7 | 100.1 | 75.2 | 161.7 | 18 | 12 | 6 | 182.4 | 199.7 | 155.4 |
| 19 Other diseases of arteries and veins (440-448) | 4 | 3 | 1 | 26.7 | 28.2 | 23.1 | 5 | 3 | 2 | 50.7 | 49.9 | 51.8 |
| 20 Other diseases of respiratory system (460-466, 490-493, 500-519) | 5 | 3 | 2 | 33.4 | 28.2 | 46.2 | 3 | 3 | - | 30.4 | 49.9 | 0 |
| 21 Influenza and pneumonia (470-474, 480-486) | 5 | 3 | 2 | 33.4 | 28.2 | 46.2 | 6 | 4 | 2 | 60.8 | 66.6 | 51.8 |
| 22 Cirrhosis of the liver (571) | - | - | - | 0 | 0 | 0 | 1 | 1 | - | 10.1 | 16.6 | 0 |
| 23 Diseases of urinary tract (580-584, 590-599) | 2 | 1 | 1 | 13.3 | 9.4 | 23.1 | 3 | 2 | 1 | 30.4 | 33.3 | 25.9 |
| 24 Congenital anomalies (740-759) | - | - | - | 0 | 0 | 0 | 3 | 2 | 1 | 30.4 | 33.3 | 25.9 |
| 25 Birth injuries and other diseases peculiar to early infancy (760-769, 770-779) | 1 | 1 | - | 6.7 | 9.4 | 0 | 2 | 1 | 1 | 20.3 | 16.6 | 25.9 |
| 26 Motor vehicle accidents (E810-E823) | 6 | 5 | 1 | 40.0 | 47.0 | 23.1 | 4 | 3 | 1 | 40.5 | 49.9 | 25.9 |
| 27 All other accidents (E800-E807, E825-E949) | 5 | 2 | 3 | 33.4 | 18.8 | 69.3 | 5 | 4 | 1 | 50.7 | 66.6 | 25.9 |
| 28 Suicides (E950-E959) | 3 | 3 | - | 20.0 | 28.2 | 0 | - | - | - | 0 | 0 | 0 |
| 29 Homicides (E960-E969) | 3 | - | 3 | 20.0 | 0 | 69.3 | 1 | - | 1 | 10.1 | 0 | 25.9 |
| ITEM | LANIER | | | | | | LAURENS | | | | | |
| | Number | | | Rate or Ratio* | | | Number | | | Rate or Ratio* | | |
| | Total | White | Black** | Total | White | Black** | Total | White | Black** | Total | White | Black** |
| 1 Projected population | 5462 | 3820 | 1641 | | | | 32828 | 22180 | 10648 | | | |
| LIVE BIRTHS | | | | | | | | | | | | |
| 2 Total | 96 | 72 | 24 | 17.6 | 18.8 | 14.6 | 640 | 334 | 306 | 19.5 | 15.1 | 28.7 |
| 3 Delivered in hospital | 95 | 71 | 24 | 99.0% | 98.6% | 100.0% | 633 | 334 | 299 | 98.9% | 100.0% | 97.7% |
| 4 Immature births | 10 | 5 | 5 | 104.2 | 69.4 | 208.3 | 63 | 20 | 43 | 98.4 | 59.9 | 140.5 |
| 5 Live births to unwed mothers | 11 | 4 | 7 | 114.6 | 55.6 | 291.7 | 88 | 6 | 82 | 137.5 | 18.0 | 268.0 |
| 6 INDUCED ABORTIONS | 2 | 2 | - | 20.8 | 27.8 | 0 | 136 | 83 | 51 | 212.5 | 248.5 | 166.7 |
| 7 SPONTANEOUS ABORTIONS OR STILLBIRTHS | 6 | 4 | 2 | 62.5 | 55.6 | 83.3 | 57 | 37 | 20 | 89.1 | 110.8 | 65.4 |
| 8 Under 20 weeks gestation | 4 | 4 | - | 41.7 | 55.6 | 0 | 44 | 31 | 13 | 68.7 | 92.8 | 42.5 |
| 9 Unknown gestation | - | - | - | 0 | 0 | 0 | - | - | - | 0 | 0 | 0 |
| DEATHS | | | | | | | | | | | | |
| 10 Total, all ages | 44 | 36 | 8 | 805.6 | 942.4 | 487.5 | 374 | 237 | 137 | 1139.3 | 1068.5 | 1286.6 |
| 11 Under 1 year | 2 | 2 | - | 20.8 | 27.8 | 0 | 15 | 5 | 10 | 23.4 | 15.0 | 32.7 |
| 12 Under 28 days | 1 | 1 | - | 10.4 | 13.9 | 0 | 9 | 3 | 6 | 14.1 | 9.0 | 19.6 |
| 13 Deaths from immaturity | - | - | - | 0 | 0 | 0 | 1 | - | 1 | 1.6 | 0 | 3.3 |
| 14 Maternal deaths | - | - | - | 0 | 0 | 0 | - | - | - | 0 | 0 | 0 |
| LEADING CAUSES OF DEATH IN GEORGIA | | | | | | | | | | | | |
| 15 Cancer (140-209) | 5 | 3 | 2 | 91.5 | 78.5 | 121.9 | 62 | 51 | 11 | 188.9 | 229.9 | 103.3 |
| 16 Diabetes mellitus (250) | - | - | - | 0 | 0 | 0 | 6 | 3 | 3 | 18.3 | 13.5 | 28.2 |
| 17 Heart diseases (390-398, 402, 404, 410-429) | 19 | 16 | 3 | 347.9 | 418.8 | 162.8 | 169 | 99 | 70 | 514.8 | 446.3 | 657.4 |
| 18 Cerebrovascular disease (430-438) | 2 | 1 | 1 | 36.6 | 26.2 | 60.9 | 34 | 23 | 11 | 103.6 | 103.7 | 103.3 |
| 19 Other diseases of arteries and veins (440-448) | - | - | - | 0 | 0 | 0 | 4 | 4 | - | 12.2 | 18.0 | 0 |
| 20 Other diseases of respiratory system (460-466, 490-493, 500-519) | 3 | 3 | - | 54.9 | 78.5 | 0 | 12 | 11 | 1 | 36.6 | 49.6 | 9.4 |
| 21 Influenza and pneumonia (470-474, 480-486) | 4 | 4 | - | 73.2 | 104.7 | 0 | 10 | 7 | 3 | 30.5 | 31.6 | 28.2 |
| 22 Cirrhosis of the liver (571) | - | - | - | 0 | 0 | 0 | 4 | 4 | - | 12.2 | 18.0 | 0 |
| 23 Diseases of urinary tract (580-584, 590-599) | 1 | 1 | - | 18.3 | 26.2 | 0 | 4 | 1 | 3 | 12.2 | 4.5 | 28.2 |
| 24 Congenital anomalies (740-759) | 1 | 1 | - | 18.3 | 26.2 | 0 | 1 | 1 | - | 3.0 | 4.5 | 0 |
| 25 Birth injuries and other diseases peculiar to early infancy (760-769, 770-779) | - | - | - | 0 | 0 | 0 | 7 | 1 | 6 | 21.3 | 4.5 | 56.3 |
| 26 Motor vehicle accidents (E810-E823) | 1 | 1 | - | 18.3 | 26.2 | 0 | 8 | 7 | 1 | 24.4 | 31.6 | 9.4 |
| 27 All other accidents (E800-E807, E825-E949) | - | - | - | 0 | 0 | 0 | 13 | 5 | 8 | 39.6 | 22.5 | 75.1 |
| 28 Suicides (E950-E959) | 1 | 1 | - | 18.3 | 26.2 | 0 | 4 | 3 | 1 | 12.2 | 13.5 | 9.4 |
| 29 Homicides (E960-E969) | - | - | - | 0 | 0 | 0 | 2 | - | 2 | 6.1 | 0 | 18.8 |

TABLE 30

SELECTED VITAL STATISTICS, BY COUNTY, BY RACE, GEORGIA, 1978

| ITEM | LEE | | | | | | LIBERTY | | | | | |
|---|--------|-------|---------|----------------|-------|---------|---------|-------|---------|----------------|-------|---------|
| | Number | | | Rate or Ratio* | | | Number | | | Rate or Ratio* | | |
| | Total | White | Black** | Total | White | Black** | Total | White | Black** | Total | White | Black** |
| 1 Projected population | 10381 | 7100 | 3168 | | | | 16536 | 10525 | 6013 | | | |
| LIVE BIRTHS | | | | | | | | | | | | |
| 2 Total | 206 | 136 | 70 | 19.8 | 19.4 | 22.1 | 609 | 380 | 229 | 36.8 | 36.1 | 38.1 |
| 3 Delivered in hospital | 203 | 134 | 69 | 98.5% | 98.5% | 98.6% | 600 | 373 | 227 | 98.5% | 98.2% | 99.1% |
| 4 Immature births | 18 | 7 | 11 | 87.4 | 51.5 | 157.1 | 64 | 34 | 30 | 105.1 | 89.5 | 131.0 |
| 5 Live births to unwed mothers | 34 | 3 | 31 | 165.0 | 22.1 | 442.9 | 69 | 12 | 57 | 113.3 | 31.6 | 248.9 |
| 6 INDUCED ABORTIONS | 44 | 34 | 10 | 213.6 | 250.0 | 142.9 | 118 | 69 | 48 | 193.8 | 181.6 | 209.6 |
| 7 SPONTANEOUS ABORTIONS OR STILLBIRTHS | 18 | 12 | 5 | 87.4 | 88.2 | 71.4 | 26 | 14 | 12 | 42.7 | 36.8 | 52.4 |
| 8 Under 20 weeks gestation | 15 | 9 | 5 | 72.8 | 66.2 | 71.4 | 14 | 9 | 5 | 23.0 | 23.7 | 21.8 |
| 9 Unknown gestation | - | - | - | 0 | 0 | 0 | - | - | - | 0 | 0 | 0 |
| DEATHS | | | | | | | | | | | | |
| 10 Total, all ages | 72 | 43 | 29 | 693.6 | 613.4 | 915.4 | 133 | 72 | 61 | 804.3 | 684.1 | 1014.5 |
| 11 Under 1 year | 2 | 1 | 1 | 9.7 | 7.4 | 14.3 | 17 | 14 | 3 | 27.9 | 36.8 | 13.1 |
| 12 Under 28 days | 1 | - | 1 | 4.9 | 0 | 14.3 | 12 | 9 | 3 | 19.7 | 23.7 | 13.1 |
| 13 Deaths from immaturity | - | - | - | 0 | 0 | 0 | - | - | - | 0 | 0 | 0 |
| 14 Maternal deaths | - | - | - | 0 | 0 | 0 | - | - | - | 0 | 0 | 0 |
| LEADING CAUSES OF DEATH IN GEORGIA | | | | | | | | | | | | |
| 15 Cancer (140-209) | 17 | 10 | 7 | 163.8 | 142.7 | 221.0 | 17 | 8 | 9 | 102.8 | 76.0 | 149.7 |
| 16 Diabetes mellitus (250) | - | - | - | 0 | 0 | 0 | 2 | 1 | 1 | 12.1 | 9.5 | 16.6 |
| 17 Heart diseases (390-398, 402, 404, 410-429) | 24 | 16 | 8 | 231.2 | 228.2 | 252.5 | 58 | 29 | 29 | 350.7 | 275.5 | 482.3 |
| 18 Cerebrovascular disease (430-438) | 9 | 5 | 4 | 86.7 | 71.3 | 126.3 | 6 | 3 | 3 | 36.3 | 28.5 | 49.9 |
| 19 Other diseases of arteries and veins (440-448) | 2 | 2 | - | 19.3 | 28.5 | 0 | - | - | - | 0 | 0 | 0 |
| 20 Other diseases of respiratory system (460-466, 490-493, 500-519) | 4 | 4 | - | 38.5 | 57.1 | 0 | 4 | 3 | 1 | 24.2 | 28.5 | 16.6 |
| 21 Influenza and pneumonia (470-474, 480-486) | 1 | 1 | - | 9.6 | 14.3 | 0 | 4 | 1 | 3 | 24.2 | 9.5 | 49.9 |
| 22 Cirrhosis of the liver (571) | - | - | - | 0 | 0 | 0 | 4 | 3 | 1 | 24.2 | 28.5 | 16.6 |
| 23 Diseases of urinary tract (580-584, 590-599) | 1 | - | 1 | 9.6 | 0 | 31.6 | 2 | 1 | 1 | 12.1 | 9.5 | 16.6 |
| 24 Congenital anomalies (740-759) | - | - | - | 0 | 0 | 0 | 2 | 2 | - | 12.1 | 19.0 | 0 |
| 25 Birth injuries and other diseases peculiar to early infancy (760-769, 770-779) | 1 | - | 1 | 9.6 | 0 | 31.6 | 10 | 7 | 3 | 60.5 | 66.5 | 49.9 |
| 26 Motor vehicle accidents (E810-E823) | 2 | - | 2 | 19.3 | 0 | 63.1 | 4 | 3 | 1 | 24.2 | 28.5 | 16.6 |
| 27 All other accidents (E800-E807, E825-E949) | 4 | 2 | 2 | 38.5 | 28.5 | 63.1 | 8 | 5 | 3 | 48.4 | 47.5 | 49.9 |
| 28 Suicides (E950-E959) | 3 | 3 | - | 28.9 | 42.8 | 0 | 3 | 2 | 1 | 18.1 | 19.0 | 16.6 |
| 29 Homicides (E960-E969) | 1 | - | 1 | 9.6 | 0 | 31.6 | 3 | 1 | 2 | 18.1 | 9.5 | 33.3 |

| ITEM | LINCOLN | | | | | | LONG | | | | | |
|---|---------|-------|---------|----------------|--------|---------|--------|-------|---------|----------------|--------|---------|
| | Number | | | Rate or Ratio* | | | Number | | | Rate or Ratio* | | |
| | Total | White | Black** | Total | White | Black** | Total | White | Black** | Total | White | Black** |
| 1 Projected population | 6678 | 3464 | 3180 | | | | 3389 | 2313 | 1077 | | | |
| LIVE BIRTHS | | | | | | | | | | | | |
| 2 Total | 94 | 43 | 51 | 14.1 | 12.4 | 16.0 | 99 | 68 | 31 | 29.2 | 29.4 | 28.8 |
| 3 Delivered in hospital | 92 | 42 | 50 | 97.9% | 97.7% | 98.0% | 98 | 67 | 31 | 99.0% | 98.5% | 100.0% |
| 4 Immature births | 8 | 3 | 5 | 85.1 | 69.8 | 98.0 | 8 | 5 | 3 | 80.8 | 73.5 | 96.8 |
| 5 Live births to unwed mothers | 30 | 1 | 29 | 319.1 | 23.3 | 568.6 | 13 | 2 | 11 | 131.3 | 29.4 | 354.8 |
| 6 INDUCED ABORTIONS | 21 | 5 | 16 | 223.4 | 116.3 | 313.7 | 6 | 5 | 1 | 60.6 | 73.5 | 32.3 |
| 7 SPONTANEOUS ABORTIONS OR STILLBIRTHS | 6 | 2 | 4 | 63.8 | 46.5 | 78.4 | 3 | 2 | 1 | 30.3 | 29.4 | 32.3 |
| 8 Under 20 weeks gestation | 5 | 2 | 3 | 53.2 | 46.5 | 58.8 | 3 | 2 | 1 | 30.3 | 29.4 | 32.3 |
| 9 Unknown gestation | - | - | - | 0 | 0 | 0 | - | - | - | 0 | 0 | 0 |
| DEATHS | | | | | | | | | | | | |
| 10 Total, all ages | 70 | 39 | 31 | 1048.2 | 1125.9 | 974.8 | 37 | 26 | 11 | 1092.1 | 1124.1 | 1021.4 |
| 11 Under 1 year | 2 | - | 2 | 21.3 | 0 | 39.2 | 2 | 2 | - | 20.2 | 29.4 | 0 |
| 12 Under 28 days | 1 | - | 1 | 10.6 | 0 | 19.6 | 1 | 1 | - | 10.1 | 14.7 | 0 |
| 13 Deaths from immaturity | - | - | - | 0 | 0 | 0 | - | - | - | 0 | 0 | 0 |
| 14 Maternal deaths | - | - | - | 0 | 0 | 0 | - | - | - | 0 | 0 | 0 |
| LEADING CAUSES OF DEATH IN GEORGIA | | | | | | | | | | | | |
| 15 Cancer (140-209) | 12 | 9 | 3 | 179.7 | 259.8 | 94.3 | 6 | 4 | 2 | 177.1 | 172.9 | 185.7 |
| 16 Diabetes mellitus (250) | - | - | - | 0 | 0 | 0 | 1 | 1 | - | 29.5 | 43.2 | 0 |
| 17 Heart diseases (390-398, 402, 404, 410-429) | 29 | 15 | 14 | 434.3 | 433.0 | 440.3 | 14 | 10 | 4 | 413.2 | 432.3 | 371.4 |
| 18 Cerebrovascular disease (430-438) | 9 | 3 | 6 | 134.8 | 86.6 | 128.7 | 7 | 4 | 3 | 206.6 | 172.9 | 278.6 |
| 19 Other diseases of arteries and veins (440-448) | 1 | 1 | - | 15.0 | 28.9 | 0 | - | - | - | 0 | 0 | 0 |
| 20 Other diseases of respiratory system (460-466, 490-493, 500-519) | 1 | 1 | - | 15.0 | 28.9 | 0 | - | - | - | 0 | 0 | 0 |
| 21 Influenza and pneumonia (470-474, 480-486) | 2 | - | 2 | 29.9 | 0 | 62.9 | 2 | 1 | 1 | 59.0 | 43.2 | 92.9 |
| 22 Cirrhosis of the liver (571) | - | - | - | 0 | 0 | 0 | - | - | - | 0 | 0 | 0 |
| 23 Diseases of urinary tract (580-584, 590-599) | 1 | - | 1 | 15.0 | 0 | 31.4 | 1 | - | 1 | 29.5 | 0 | 92.9 |
| 24 Congenital anomalies (740-759) | - | - | - | 0 | 0 | 0 | - | - | - | 0 | 0 | 0 |
| 25 Birth injuries and other diseases peculiar to early infancy (760-769, 770-779) | 1 | - | 1 | 15.0 | 0 | 31.4 | 1 | 1 | - | 29.5 | 43.2 | 0 |
| 26 Motor vehicle accidents (E810-E823) | 4 | 3 | 1 | 59.9 | 86.6 | 31.4 | 1 | 1 | - | 29.5 | 43.2 | 0 |
| 27 All other accidents (E800-E807, E825-E949) | 2 | 1 | 1 | 29.9 | 28.9 | 31.4 | 1 | 1 | - | 29.5 | 43.2 | 0 |
| 28 Suicides (E950-E959) | - | - | - | 0 | 0 | 0 | - | - | - | 0 | 0 | 0 |
| 29 Homicides (E960-E969) | - | - | - | 0 | 0 | 0 | - | - | - | 0 | 0 | 0 |

TABLE 30

SELECTED VITAL STATISTICS, BY COUNTY, BY RACE, GEORGIA, 1978

| ITEM | LOWNDES | | | | | | LUMPKIN | | | | | | |
|---|---------|-------|---------|----------------|--------|---------|---------|-------|---------|----------------|-------|---------|----|
| | Number | | | Rate or Ratio* | | | Number | | | Rate or Ratio* | | | |
| | Total | White | Black** | Total | White | Black** | Total | White | Black** | Total | White | Black** | |
| 1 Projected population | 66613 | 48220 | 18593 | | | | 8390 | 8221 | 162 | | | | 1 |
| LIVE BIRTHS | | | | | | | | | | | | | |
| 2 Total | 1221 | 723 | 498 | 18.3 | 15.1 | 26.8 | 132 | 129 | 3 | 15.7 | 15.7 | 18.5 | 2 |
| 3 Delivered in hospital | 1209 | 715 | 494 | 98.0% | 98.9% | 99.2% | 131 | 128 | 3 | 99.2% | 99.2% | 100.0% | 3 |
| 4 Immature births | 106 | 42 | 64 | 86.8 | 58.1 | 128.5 | 5 | 4 | 1 | 37.9 | 31.0 | 333.3 | 4 |
| 5 Live births to unwed mothers | 152 | 19 | 133 | 124.5 | 26.3 | 267.1 | 9 | 7 | 2 | 68.2 | 54.3 | 666.7 | 5 |
| 6 INDUCED ABORTIONS | 91 | 69 | 22 | 74.5 | 95.4 | 44.2 | 34 | 32 | 1 | 257.6 | 248.1 | 333.3 | 6 |
| 7 SPONTANEOUS ABORTIONS OR STILLBIRTHS | 88 | 50 | 37 | 72.1 | 69.2 | 74.3 | 3 | 2 | 1 | 22.7 | 15.5 | 333.3 | 7 |
| 8 Under 20 weeks gestation | 67 | 39 | 27 | 54.9 | 53.9 | 54.2 | 2 | 1 | 1 | 15.2 | 7.8 | 333.3 | 8 |
| 9 Unknown gestation | - | - | - | 0 | 0 | 0 | - | - | - | 0 | 0 | 0 | 9 |
| DEATHS | | | | | | | | | | | | | |
| 10 Total, all ages | 484 | 291 | 193 | 726.6 | 606.0 | 1038.0 | 81 | 80 | 1 | 965.4 | 973.1 | 617.3 | 10 |
| 11 Under 1 year | 18 | 8 | 10 | 14.7 | 11.1 | 20.1 | 1 | 1 | - | 7.6 | 7.8 | 0 | 11 |
| 12 Under 28 days | 11 | 7 | 4 | 9.0 | 9.7 | 8.0 | - | - | - | 0 | 0 | 0 | 12 |
| 13 Deaths from immaturity | 2 | - | 2 | 1.6 | 0 | 4.0 | - | - | - | 0 | 0 | 0 | 13 |
| 14 Maternal deaths | - | - | - | 0 | 0 | 0 | - | - | - | 0 | 0 | 0 | 14 |
| LEADING CAUSES OF DEATH IN GEORGIA | | | | | | | | | | | | | |
| 15 Cancer (140-209) | 92 | 56 | 36 | 138.1 | 116.6 | 193.6 | 14 | 14 | - | 166.9 | 170.3 | 0 | 15 |
| 16 Diabetes mellitus (250) | 12 | 9 | 4 | 15.0 | 16.7 | 21.5 | 1 | 1 | - | 11.9 | 12.2 | 0 | 16 |
| 17 Heart diseases (390-398, 402, 404, 410-429) | 185 | 107 | 78 | 277.7 | 222.8 | 419.5 | 34 | 33 | 1 | 405.2 | 401.4 | 617.3 | 17 |
| 18 Cerebrovascular disease (430-438) | 49 | 29 | 20 | 73.6 | 60.4 | 107.6 | 6 | 6 | - | 71.5 | 73.0 | 0 | 18 |
| 19 Other diseases of arteries and veins (440-448) | 10 | 9 | 1 | 15.0 | 18.7 | 5.4 | - | - | - | 0 | 0 | 0 | 19 |
| 20 Other diseases of respiratory system (460-466, 490-493, 500-519) | 19 | 15 | 4 | 28.5 | 31.2 | 21.5 | 5 | 5 | - | 59.6 | 60.8 | 0 | 20 |
| 21 Influenza and pneumonia (470-474, 480-486) | 9 | 4 | 5 | 13.5 | 8.3 | 26.9 | 1 | 1 | - | 11.9 | 12.2 | 0 | 21 |
| 22 Cirrhosis of the liver (571) | 1 | - | 1 | 1.5 | 0 | 5.4 | 1 | 1 | - | 11.9 | 12.2 | 0 | 22 |
| 23 Diseases of urinary tract (580-584, 590-599) | 10 | 7 | 3 | 15.0 | 14.6 | 16.1 | 1 | 1 | - | 11.9 | 12.2 | 0 | 23 |
| 24 Congenital anomalies (740-759) | 3 | - | 3 | 4.5 | 0 | 16.1 | - | - | - | 0 | 0 | 0 | 24 |
| 25 Birth injuries and other diseases peculiar to early infancy (760-769, 770-779) | 9 | 6 | 3 | 13.5 | 12.5 | 16.1 | - | - | - | 0 | 0 | 0 | 25 |
| 26 Motor vehicle accidents (E810-E823) | 15 | 12 | 3 | 22.5 | 25.0 | 16.1 | 5 | 5 | - | 59.6 | 60.8 | 0 | 26 |
| 27 All other accidents (E800-E807, E825-E949) | 15 | 6 | 9 | 22.5 | 12.5 | 48.4 | 5 | 5 | - | 59.6 | 60.8 | 0 | 27 |
| 28 Suicides (E950-E959) | 7 | 6 | 1 | 10.5 | 12.5 | 5.4 | 2 | 2 | - | 23.8 | 24.3 | 0 | 28 |
| 29 Homicides (E960-E969) | 5 | 4 | 1 | 7.5 | 8.3 | 5.4 | 1 | 1 | - | 11.9 | 12.2 | 0 | 29 |
| | | | | | | | | | | | | | |
| ITEM | MACCN | | | | | | MADISON | | | | | | |
| | Number | | | Rate or Ratio* | | | Number | | | Rate or Ratio* | | | |
| | Total | White | Black** | Total | White | Black** | Total | White | Black** | Total | White | Black** | |
| 1 Projected population | 12859 | 4958 | 7901 | | | | 15710 | 13839 | 1881 | | | | 1 |
| LIVE BIRTHS | | | | | | | | | | | | | |
| 2 Total | 256 | 81 | 175 | 19.9 | 16.3 | 22.1 | 224 | 190 | 34 | 14.3 | 13.7 | 18.1 | 2 |
| 3 Delivered in hospital | 251 | 80 | 171 | 98.0% | 98.8% | 97.7% | 221 | 187 | 34 | 98.7% | 98.4% | 100.0% | 3 |
| 4 Immature births | 33 | 4 | 29 | 128.9 | 49.4 | 165.7 | 7 | 7 | - | 31.3 | 36.8 | 0 | 4 |
| 5 Live births to unwed mothers | 65 | - | 65 | 253.9 | 0 | 371.4 | 13 | 6 | 7 | 58.0 | 31.6 | 205.9 | 5 |
| 6 INDUCED ABORTIONS | 36 | 11 | 25 | 140.6 | 135.8 | 142.9 | 66 | 49 | 16 | 294.6 | 257.9 | 470.6 | 6 |
| 7 SPONTANEOUS ABORTIONS OR STILLBIRTHS | 15 | 1 | 14 | 58.6 | 12.3 | 80.0 | 19 | 18 | 1 | 84.8 | 94.7 | 29.4 | 7 |
| 8 Under 20 weeks gestation | 9 | 1 | 8 | 35.2 | 12.3 | 45.7 | 11 | 10 | 1 | 49.1 | 52.6 | 29.4 | 8 |
| 9 Unknown gestation | - | - | - | 0 | 0 | 0 | - | - | - | 0 | 0 | 0 | 9 |
| DEATHS | | | | | | | | | | | | | |
| 10 Total, all ages | 142 | 70 | 72 | 1104.3 | 1411.9 | 911.3 | 151 | 133 | 18 | 961.2 | 961.1 | 956.9 | 10 |
| 11 Under 1 year | 3 | - | 3 | 11.7 | 0 | 17.1 | 2 | 1 | 1 | 8.9 | 5.3 | 29.4 | 11 |
| 12 Under 28 days | 2 | - | 2 | 7.8 | 0 | 11.4 | 1 | 1 | - | 4.5 | 5.3 | 0 | 12 |
| 13 Deaths from immaturity | - | - | - | 0 | 0 | 0 | - | - | - | 0 | 0 | 0 | 13 |
| 14 Maternal deaths | - | - | - | 0 | 0 | 0 | - | - | - | 0 | 0 | 0 | 14 |
| LEADING CAUSES OF DEATH IN GEORGIA | | | | | | | | | | | | | |
| 15 Cancer (140-209) | 26 | 12 | 14 | 202.2 | 242.0 | 177.2 | 30 | 28 | 2 | 191.0 | 202.3 | 106.3 | 15 |
| 16 Diabetes mellitus (250) | 3 | 3 | - | 23.3 | 63.5 | 0 | 4 | 3 | 1 | 25.5 | 21.7 | 53.2 | 16 |
| 17 Heart diseases (390-398, 402, 404, 410-429) | 54 | 29 | 25 | 419.9 | 584.9 | 316.4 | 52 | 46 | 6 | 331.0 | 332.4 | 319.0 | 17 |
| 18 Cerebrovascular disease (430-438) | 10 | 3 | 7 | 77.8 | 60.5 | 88.6 | 11 | 10 | 1 | 70.0 | 72.3 | 53.2 | 18 |
| 19 Other diseases of arteries and veins (440-448) | 4 | 1 | 3 | 31.1 | 20.2 | 38.0 | 2 | 1 | 1 | 12.7 | 7.2 | 53.2 | 19 |
| 20 Other diseases of respiratory system (460-466, 490-493, 500-519) | 5 | 3 | 2 | 38.9 | 60.5 | 25.3 | 5 | 4 | 1 | 31.8 | 28.9 | 53.2 | 20 |
| 21 Influenza and pneumonia (470-474, 480-486) | 1 | - | 1 | 7.6 | 0 | 12.7 | 5 | 4 | 1 | 31.8 | 28.9 | 53.2 | 21 |
| 22 Cirrhosis of the liver (571) | 1 | - | 1 | 7.6 | 0 | 12.7 | 2 | 2 | - | 12.7 | 14.5 | 0 | 22 |
| 23 Diseases of urinary tract (580-584, 590-599) | 7 | 4 | 3 | 54.4 | 80.7 | 38.0 | 5 | 4 | 1 | 31.8 | 28.9 | 53.2 | 23 |
| 24 Congenital anomalies (740-759) | - | - | - | 0 | 0 | 0 | 1 | 1 | - | 6.4 | 7.2 | 0 | 24 |
| 25 Birth injuries and other diseases peculiar to early infancy (760-769, 770-779) | 1 | - | 1 | 7.8 | 0 | 12.7 | 1 | 1 | - | 6.4 | 7.2 | 0 | 25 |
| 26 Motor vehicle accidents (E810-E823) | 4 | 1 | 3 | 31.1 | 20.2 | 38.0 | 7 | 7 | - | 44.6 | 50.6 | 0 | 26 |
| 27 All other accidents (E800-E807, E825-E949) | 4 | 4 | - | 31.1 | 80.7 | 0 | 7 | 7 | - | 44.6 | 50.6 | 0 | 27 |
| 28 Suicides (E950-E959) | 3 | 2 | 1 | 23.3 | 40.3 | 12.7 | 2 | 2 | - | 12.7 | 14.5 | 0 | 28 |
| 29 Homicides (E960-E969) | 1 | - | 1 | 7.8 | 0 | 12.7 | 3 | 1 | 2 | 19.1 | 7.2 | 106.3 | 29 |

TABLE 30

SELECTED VITAL STATISTICS, BY COUNTY, BY RACE, GEORGIA, 1978

| ITEM | MILLER | | | | | | MITCHELL | | | | | |
|---|--------|-------|---------|----------------|--------|---------|------------|-------|---------|----------------|--------|---------|
| | Number | | | Rate or Ratio* | | | Number | | | Rate or Ratio* | | |
| | Total | White | Black** | Total | White | Black** | Total | White | Black** | Total | White | Black** |
| 1 Projected population | 6143 | 4329 | 1815 | | | | 20056 | 10346 | 9710 | | | |
| LIVE BIRTHS | | | | | | | | | | | | |
| 2 Total | 115 | 66 | 49 | 18.7 | 15.2 | 27.0 | 416 | 167 | 249 | 20.7 | 16.1 | 25.6 |
| 3 Delivered in hospital | 110 | 63 | 47 | 95.7% | 95.5% | 95.9% | 382 | 165 | 217 | 91.8% | 92.8% | 87.1% |
| 4 Immature births | 8 | 3 | 5 | 69.6 | 45.5 | 102.0 | 54 | 7 | 47 | 129.8 | 41.9 | 188.8 |
| 5 Live births to unwed mothers | 14 | 1 | 13 | 121.7 | 15.2 | 265.3 | 99 | 9 | 90 | 238.0 | 53.9 | 361.4 |
| 6 INDUCED ABORTIONS | 7 | 6 | 1 | 60.9 | 90.9 | 20.4 | 27 | 15 | 12 | 64.9 | 89.8 | 48.2 |
| 7 SPONTANEOUS ABORTIONS OR STILLBIRTHS | 5 | 2 | 3 | 43.5 | 30.3 | 61.2 | 28 | 10 | 18 | 67.3 | 59.9 | 72.3 |
| 8 Under 20 weeks gestation | 5 | 2 | 3 | 43.5 | 30.3 | 61.2 | 24 | 10 | 14 | 57.7 | 59.9 | 56.2 |
| 9 Unknown gestation | - | - | - | 0 | 0 | 0 | - | - | - | 0 | 0 | 0 |
| DEATHS | | | | | | | | | | | | |
| 10 Total, all ages | 78 | 57 | 21 | 1269.7 | 1316.7 | 1157.0 | 216 | 112 | 104 | 1077.0 | 1082.5 | 1071.1 |
| 11 Under 1 year | 1 | 1 | - | 8.7 | 15.2 | 0 | 11 | 1 | 10 | 26.4 | 6.0 | 40.2 |
| 12 Under 28 days | 1 | 1 | - | 8.7 | 15.2 | 0 | 8 | 1 | 7 | 19.2 | 6.0 | 28.1 |
| 13 Deaths from immaturity | 1 | 1 | - | 8.7 | 15.2 | 0 | 2 | - | 2 | 4.8 | 0 | 8.0 |
| 14 Maternal deaths | - | - | - | 0 | 0 | 0 | - | - | - | 0 | 0 | 0 |
| LEADING CAUSES OF DEATH IN GEORGIA | | | | | | | | | | | | |
| 15 Cancer (140-209) | 8 | 7 | 1 | 130.2 | 161.7 | 55.1 | 30 | 17 | 13 | 149.6 | 164.3 | 133.9 |
| 16 Diabetes mellitus (250) | 2 | - | 2 | 32.6 | 0 | 110.2 | - | - | - | 0 | 0 | 0 |
| 17 Heart diseases (390-398, 402, 404, 410-429) | 26 | 19 | 7 | 423.2 | 438.9 | 385.7 | 61 | 33 | 28 | 304.1 | 319.0 | 288.4 |
| 18 Cerebrovascular disease (430-438) | 13 | 8 | 5 | 211.6 | 184.8 | 275.5 | 43 | 23 | 20 | 214.4 | 222.3 | 206.0 |
| 19 Other diseases of arteries and veins (440-448) | 2 | 1 | 1 | 32.6 | 23.1 | 55.1 | 7 | 5 | 2 | 34.9 | 48.3 | 20.6 |
| 20 Other diseases of respiratory system (460-466, 490-493, 500-519) | 2 | 2 | - | 32.6 | 46.2 | 0 | 9 | 9 | - | 44.9 | 87.0 | 0 |
| 21 Influenza and pneumonia (470-474, 480-486) | 4 | 4 | - | 65.1 | 92.4 | 0 | 12 | 8 | 4 | 59.8 | 77.3 | 41.2 |
| 22 Cirrhosis of the liver (571) | - | - | - | 0 | 0 | 0 | - | - | - | 0 | 0 | 0 |
| 23 Diseases of urinary tract (580-584, 590-599) | 1 | 1 | - | 16.3 | 23.1 | 0 | 6 | 1 | 5 | 29.9 | 9.7 | 51.5 |
| 24 Congenital anomalies (740-759) | - | - | - | 0 | 0 | 0 | 4 | - | 4 | 19.9 | 0 | 41.2 |
| 25 Birth injuries and other diseases peculiar to early infancy (760-769, 770-779) | 1 | 1 | - | 16.3 | 23.1 | 0 | 5 | 1 | 4 | 24.9 | 9.7 | 41.2 |
| 26 Motor vehicle accidents (E810-E823) | 3 | 3 | - | 48.8 | 69.3 | 0 | 6 | 4 | 2 | 29.9 | 38.7 | 20.6 |
| 27 All other accidents (E800-E807, E825-E949) | 3 | 3 | - | 48.8 | 69.3 | 0 | 3 | 1 | 2 | 15.0 | 9.7 | 20.6 |
| 28 Suicides (E950-E959) | - | - | - | 0 | 0 | 0 | 1 | 1 | - | 5.0 | 9.7 | 0 |
| 29 Homicides (E960-E969) | - | - | - | 0 | 0 | 0 | 7 | 1 | 6 | 34.9 | 9.7 | 61.8 |
| | | | | | | | | | | | | |
| ITEM | MONROE | | | | | | MONTGOMERY | | | | | |
| | Number | | | Rate or Ratio* | | | Number | | | Rate or Ratio* | | |
| | Total | White | Black** | Total | White | Black** | Total | White | Black** | Total | White | Black** |
| 1 Projected population | 12300 | 6668 | 5612 | | | | 6444 | 4512 | 1933 | | | |
| LIVE BIRTHS | | | | | | | | | | | | |
| 2 Total | 185 | 91 | 94 | 15.0 | 13.6 | 16.7 | 111 | 66 | 45 | 17.2 | 14.6 | 23.3 |
| 3 Delivered in hospital | 177 | 89 | 88 | 95.7% | 97.8% | 97.6% | 111 | 66 | 45 | 100.0% | 100.0% | 100.0% |
| 4 Immature births | 14 | 4 | 10 | 75.7 | 44.0 | 106.4 | 11 | 2 | 9 | 99.1 | 30.3 | 200.0 |
| 5 Live births to unwed mothers | 31 | 3 | 28 | 167.6 | 33.0 | 297.9 | 25 | 7 | 18 | 225.2 | 106.1 | 400.0 |
| 6 INDUCED ABORTIONS | 71 | 49 | 22 | 382.8 | 538.5 | 234.0 | 13 | 13 | - | 117.1 | 197.0 | 0 |
| 7 SPONTANEOUS ABORTIONS OR STILLBIRTHS | 7 | 5 | 2 | 37.8 | 54.9 | 21.3 | 10 | 8 | 2 | 90.1 | 121.2 | 44.4 |
| 8 Under 20 weeks gestation | 7 | 5 | 2 | 37.8 | 54.9 | 21.3 | 6 | 5 | 1 | 54.1 | 75.8 | 22.2 |
| 9 Unknown gestation | - | - | - | 0 | 0 | 0 | - | - | - | 0 | 0 | 0 |
| DEATHS | | | | | | | | | | | | |
| 10 Total, all ages | 110 | 66 | 44 | 894.3 | 986.8 | 784.0 | 85 | 61 | 24 | 1319.1 | 1352.0 | 1241.6 |
| 11 Under 1 year | 3 | - | 3 | 16.2 | 0 | 31.9 | 3 | 2 | 1 | 27.0 | 30.3 | 22.2 |
| 12 Under 28 days | 1 | - | 1 | 5.4 | 0 | 10.6 | 2 | 2 | - | 18.0 | 30.3 | 0 |
| 13 Deaths from immaturity | 1 | - | 1 | 5.4 | 0 | 10.6 | - | - | - | 0 | 0 | 0 |
| 14 Maternal deaths | - | - | - | 0 | 0 | 0 | - | - | - | 0 | 0 | 0 |
| LEADING CAUSES OF DEATH IN GEORGIA | | | | | | | | | | | | |
| 15 Cancer (140-209) | 17 | 9 | 8 | 138.2 | 134.6 | 142.6 | 18 | 13 | 5 | 279.3 | 288.1 | 258.7 |
| 16 Diabetes mellitus (250) | 1 | 1 | - | 8.1 | 15.0 | 0 | 1 | - | 1 | 15.5 | 0 | 51.7 |
| 17 Heart diseases (390-398, 402, 404, 410-429) | 38 | 26 | 12 | 308.9 | 388.9 | 213.8 | 29 | 19 | 10 | 450.0 | 421.1 | 517.3 |
| 18 Cerebrovascular disease (430-438) | 15 | 9 | 6 | 122.0 | 134.6 | 106.9 | 9 | 5 | 4 | 139.7 | 110.8 | 206.9 |
| 19 Other diseases of arteries and veins (440-448) | 5 | 3 | 2 | 40.7 | 44.9 | 35.6 | 2 | 2 | - | 31.0 | 44.3 | 0 |
| 20 Other diseases of respiratory system (460-466, 490-493, 500-519) | 3 | 3 | - | 24.4 | 44.9 | 0 | 4 | 3 | 1 | 62.1 | 66.5 | 51.7 |
| 21 Influenza and pneumonia (470-474, 480-486) | 7 | 4 | 3 | 56.9 | 59.8 | 53.5 | 4 | 4 | - | 62.1 | 88.7 | 0 |
| 22 Cirrhosis of the liver (571) | - | - | - | 0 | 0 | 0 | - | - | - | 0 | 0 | 0 |
| 23 Diseases of urinary tract (580-584, 590-599) | 3 | 1 | 2 | 24.4 | 15.0 | 35.6 | 4 | 3 | 1 | 62.1 | 66.5 | 51.7 |
| 24 Congenital anomalies (740-759) | - | - | - | 0 | 0 | 0 | 1 | 1 | - | 15.5 | 22.2 | 0 |
| 25 Birth injuries and other diseases peculiar to early infancy (760-769, 770-779) | 1 | - | 1 | 8.1 | 0 | 17.8 | - | - | - | 0 | 0 | 0 |
| 26 Motor vehicle accidents (E810-E823) | 2 | 1 | 1 | 16.3 | 15.0 | 17.8 | 3 | 3 | - | 46.6 | 66.5 | 0 |
| 27 All other accidents (E800-E807, E825-E949) | 2 | 1 | 1 | 16.3 | 15.0 | 17.8 | 2 | 2 | - | 31.0 | 44.3 | 0 |
| 28 Suicides (E950-E959) | 3 | 3 | - | 24.4 | 44.9 | 0 | - | - | - | 0 | 0 | 0 |
| 29 Homicides (E960-E969) | - | - | - | 0 | 0 | 0 | 4 | 3 | 1 | 62.1 | 66.5 | 51.7 |

TABLE 30

SELECTED VITAL STATISTICS, BY COUNTY, BY RACE, GEORGIA, 1978

| ITEM | MORGAN | | | | | | MURRAY | | | | | | |
|---|----------|--------|---------|----------------|--------|---------|--------|-------|---------|----------------|-------|---------|----|
| | Number | | | Rate or Ratio* | | | Number | | | Rate or Ratio* | | | |
| | Total | White | Black** | Total | White | Black** | Total | White | Black** | Total | White | Black** | |
| 1 Projected population | 10524 | 5922 | 4602 | | | | 15514 | 15455 | 58 | | | | 1 |
| LIVE BIRTHS | | | | | | | | | | | | | |
| 2 Total | 185 | 88 | 97 | 17.6 | 14.9 | 21.1 | 302 | 301 | 1 | 19.5 | 19.5 | 17.2 | 2 |
| 3 Delivered in hospital | 184 | 88 | 96 | 99.5% | 100.0% | 99.0% | 294 | 293 | 1 | 97.4% | 97.3% | 100.0% | 3 |
| 4 Immature births | 12 | 5 | 7 | 64.9 | 56.8 | 72.2 | 23 | 23 | - | 76.2 | 76.4 | 0 | 4 |
| 5 Live births to unwed mothers | 37 | 3 | 34 | 200.0 | 34.1 | 350.5 | 16 | 16 | - | 53.0 | 53.2 | 0 | 5 |
| 6 INDUCED ABORTIONS | 53 | 22 | 31 | 286.5 | 250.0 | 319.6 | 56 | 55 | 1 | 185.4 | 182.7 | 1000.0 | 6 |
| 7 SPONTANEOUS ABORTIONS OR STILLBIRTHS | 5 | 4 | 1 | 27.0 | 45.5 | 10.3 | 13 | 13 | - | 43.0 | 43.2 | 0 | 7 |
| 8 Under 20 weeks gestation | 5 | 4 | 1 | 27.0 | 45.5 | 10.3 | 10 | 10 | - | 33.1 | 33.2 | 0 | 8 |
| 9 Unknown gestation | - | - | - | 0 | 0 | 0 | - | - | - | 0 | 0 | 0 | 9 |
| DEATHS | | | | | | | | | | | | | |
| 10 Total, all ages | 122 | 65 | 57 | 1159.3 | 1097.6 | 1238.6 | 126 | 126 | - | 812.2 | 815.3 | 0 | 10 |
| 11 Under 1 year | 3 | - | 3 | 16.2 | 0 | 30.9 | 7 | 7 | - | 23.2 | 23.3 | 0 | 11 |
| 12 Under 28 days | 3 | - | 3 | 16.2 | 0 | 30.9 | 5 | 5 | - | 16.6 | 16.6 | 0 | 12 |
| 13 Deaths from immaturity | - | - | - | 0 | 0 | 0 | - | - | - | 0 | 0 | 0 | 13 |
| 14 Maternal deaths | - | - | - | 0 | 0 | 0 | - | - | - | 0 | 0 | 0 | 14 |
| LEADING CAUSES OF DEATH IN GEORGIA | | | | | | | | | | | | | |
| 15 Cancer (140-209) | 18 | 11 | 7 | 171.0 | 185.7 | 152.1 | 34 | 34 | - | 219.2 | 220.0 | 0 | 15 |
| 16 Diabetes mellitus (250) | 2 | 1 | 1 | 19.0 | 16.9 | 21.7 | 1 | 1 | - | 6.4 | 6.5 | 0 | 16 |
| 17 Heart diseases (390-398, 402, 404, 410-429) | 36 | 20 | 16 | 342.1 | 337.7 | 347.7 | 37 | 37 | - | 238.5 | 239.4 | 0 | 17 |
| 18 Cerebrovascular disease (430-438) | 23 | 10 | 13 | 218.5 | 168.9 | 282.5 | 7 | 7 | - | 45.1 | 45.3 | 0 | 18 |
| 19 Other diseases of arteries and veins (440-448) | 5 | 3 | 2 | 47.5 | 50.7 | 43.5 | 3 | 3 | - | 19.3 | 19.4 | 0 | 19 |
| 20 Other diseases of respiratory system (460-466, 490-493, 500-519) | 2 | - | 2 | 19.0 | 0 | 43.5 | 3 | 3 | - | 19.3 | 19.4 | 0 | 20 |
| 21 Influenza and pneumonia (470-474, 480-486) | 7 | 6 | 1 | 66.5 | 101.3 | 21.7 | 5 | 5 | - | 32.2 | 32.4 | 0 | 21 |
| 22 Cirrhosis of the liver (571) | 1 | 1 | - | 9.5 | 16.9 | 0 | - | - | - | 0 | 0 | 0 | 22 |
| 23 Diseases of urinary tract (580-584, 590-599) | - | - | - | 0 | 0 | 0 | 3 | 3 | - | 19.3 | 19.4 | 0 | 23 |
| 24 Congenital anomalies (740-759) | 2 | - | 2 | 19.0 | 0 | 43.5 | 2 | 2 | - | 12.9 | 12.9 | 0 | 24 |
| 25 Birth injuries and other diseases peculiar to early infancy (760-769, 770-779) | - | - | - | 0 | 0 | 0 | 2 | 2 | - | 12.9 | 12.9 | 0 | 25 |
| 26 Motor vehicle accidents (E810-E823) | 8 | 6 | 2 | 76.0 | 101.3 | 43.5 | 10 | 10 | - | 64.5 | 64.7 | 0 | 26 |
| 27 All other accidents (E800-E807, E825-E949) | 7 | 3 | 4 | 66.5 | 50.7 | 86.9 | 7 | 7 | - | 45.1 | 45.3 | 0 | 27 |
| 28 Suicides (E950-E959) | - | - | - | 0 | 0 | 0 | 4 | 4 | - | 25.8 | 25.9 | 0 | 28 |
| 29 Homicides (E960-E969) | 1 | - | 1 | 9.5 | 0 | 21.7 | 1 | 1 | - | 6.4 | 6.5 | 0 | 29 |
| | | | | | | | | | | | | | |
| ITEM | MUSCOGEE | | | | | | NEWTON | | | | | | |
| | Number | | | Rate or Ratio* | | | Number | | | Rate or Ratio* | | | |
| | Total | White | Black** | Total | White | Black** | Total | White | Black** | Total | White | Black** | |
| 1 Projected population | 165372 | 119292 | 46080 | | | | 31575 | 22500 | 9068 | | | | 1 |
| LIVE BIRTHS | | | | | | | | | | | | | |
| 2 Total | 2640 | 1476 | 1164 | 16.0 | 12.4 | 25.3 | 523 | 371 | 152 | 16.6 | 16.5 | 16.8 | 2 |
| 3 Delivered in hospital | 2601 | 1455 | 1146 | 98.5% | 98.6% | 98.5% | 521 | 370 | 151 | 99.6% | 99.7% | 99.3% | 3 |
| 4 Immature births | 251 | 100 | 151 | 95.1 | 67.8 | 129.7 | 46 | 22 | 24 | 88.0 | 59.3 | 157.9 | 4 |
| 5 Live births to unwed mothers | 416 | 73 | 343 | 157.6 | 49.5 | 294.7 | 69 | 9 | 60 | 131.9 | 24.3 | 394.7 | 5 |
| 6 INDUCED ABORTIONS | 1012 | 591 | 406 | 383.3 | 400.4 | 348.8 | 156 | 99 | 55 | 298.3 | 266.8 | 361.8 | 6 |
| 7 SPONTANEOUS ABORTIONS OR STILLBIRTHS | 84 | 36 | 48 | 31.8 | 24.4 | 41.2 | 23 | 12 | 11 | 44.0 | 32.3 | 72.4 | 7 |
| 8 Under 20 weeks gestation | 55 | 22 | 33 | 20.8 | 14.9 | 28.4 | 15 | 9 | 6 | 28.7 | 24.3 | 39.5 | 8 |
| 9 Unknown gestation | - | - | - | 0 | 0 | 0 | - | - | - | 0 | 0 | 0 | 9 |
| DEATHS | | | | | | | | | | | | | |
| 10 Total, all ages | 1319 | 850 | 469 | 757.6 | 712.5 | 1017.6 | 295 | 221 | 74 | 934.3 | 982.2 | 816.1 | 10 |
| 11 Under 1 year | 47 | 20 | 27 | 17.8 | 13.6 | 23.2 | 8 | 3 | 5 | 15.3 | 8.1 | 32.9 | 11 |
| 12 Under 28 days | 33 | 16 | 17 | 12.5 | 10.8 | 14.6 | 4 | 2 | 2 | 7.6 | 5.4 | 13.2 | 12 |
| 13 Deaths from immaturity | 4 | 1 | 3 | 1.5 | .7 | 2.6 | - | - | - | 0 | 0 | 0 | 13 |
| 14 Maternal deaths | 1 | 1 | - | 3.8 | 6.8 | 0 | - | - | - | 0 | 0 | 0 | 14 |
| LEADING CAUSES OF DEATH IN GEORGIA | | | | | | | | | | | | | |
| 15 Cancer (140-209) | 220 | 154 | 66 | 133.0 | 129.1 | 143.2 | 67 | 55 | 12 | 212.2 | 244.4 | 132.3 | 15 |
| 16 Diabetes mellitus (250) | 26 | 14 | 12 | 15.7 | 11.7 | 26.0 | 3 | 3 | - | 9.5 | 13.3 | 0 | 16 |
| 17 Heart diseases (390-398, 402, 404, 410-429) | 452 | 287 | 165 | 273.3 | 240.6 | 358.1 | 96 | 76 | 20 | 304.0 | 337.8 | 220.6 | 17 |
| 18 Cerebrovascular disease (430-438) | 158 | 106 | 52 | 95.5 | 88.9 | 112.8 | 23 | 12 | 11 | 72.8 | 53.3 | 121.3 | 18 |
| 19 Other diseases of arteries and veins (440-448) | 32 | 19 | 13 | 19.4 | 15.9 | 28.2 | 10 | 6 | 4 | 31.7 | 26.7 | 44.1 | 19 |
| 20 Other diseases of respiratory system (460-466, 490-493, 500-519) | 49 | 37 | 12 | 29.6 | 31.0 | 26.0 | 6 | 6 | - | 19.0 | 26.7 | 0 | 20 |
| 21 Influenza and pneumonia (470-474, 480-486) | 44 | 24 | 20 | 26.6 | 20.1 | 47.4 | 14 | 11 | 3 | 44.3 | 48.9 | 33.1 | 21 |
| 22 Cirrhosis of the liver (571) | 21 | 18 | 3 | 12.7 | 15.1 | 6.5 | 3 | 3 | - | 9.5 | 13.3 | 0 | 22 |
| 23 Diseases of urinary tract (580-584, 590-599) | 18 | 7 | 11 | 10.9 | 5.9 | 23.9 | 7 | 5 | 2 | 22.2 | 22.2 | 22.1 | 23 |
| 24 Congenital anomalies (740-759) | 10 | 7 | 3 | 6.0 | 5.9 | 6.5 | 3 | 1 | 2 | 9.5 | 4.4 | 22.1 | 24 |
| 25 Birth injuries and other diseases peculiar to early infancy (760-769, 770-779) | 25 | 9 | 16 | 15.1 | 7.5 | 34.7 | 1 | 1 | - | 3.2 | 4.4 | 0 | 25 |
| 26 Motor vehicle accidents (E810-E823) | 31 | 26 | 5 | 18.7 | 21.8 | 10.9 | 11 | 8 | 3 | 34.8 | 35.6 | 33.1 | 26 |
| 27 All other accidents (E800-E807, E825-E949) | 39 | 27 | 12 | 23.6 | 22.6 | 26.0 | 9 | 6 | 3 | 28.5 | 26.7 | 33.1 | 27 |
| 28 Suicides (E950-E959) | 28 | 24 | 4 | 16.9 | 20.1 | 8.0 | 6 | 6 | - | 19.0 | 26.7 | 0 | 28 |
| 29 Homicides (E960-E969) | 23 | 16 | 17 | 20.0 | 13.4 | 36.9 | 4 | - | 4 | 12.7 | 0 | 44.1 | 29 |

TABLE 30

SELECTED VITAL STATISTICS, BY COUNTY, BY RACE, GEORGIA, 1978

| ITEM | OCONEE | | | | | | OGLETHORPE | | | | | | |
|---|----------|-------|---------|----------------|-------|---------|------------|-------|---------|----------------|--------|---------|----|
| | Number | | | Rate or Ratio* | | | Number | | | Rate or Ratio* | | | |
| | Total | White | Black** | Total | White | Black** | Total | White | Black** | Total | White | Black** | |
| 1 Projected population | 9118 | 7930 | 1188 | | | | 8417 | 5620 | 2797 | | | | 1 |
| LIVE BIRTHS | | | | | | | | | | | | | |
| 2 Total | 172 | 147 | 25 | 18.9 | 18.5 | 21.0 | 109 | 49 | 60 | 12.9 | 8.7 | 21.5 | 2 |
| 3 Delivered in hospital | 170 | 145 | 25 | 98.8% | 98.6% | 100.0% | 108 | 49 | 59 | 99.1% | 100.0% | 98.3% | 3 |
| 4 Immature births | 12 | 10 | 2 | 69.8 | 68.0 | 80.0 | 12 | 5 | 7 | 110.1 | 102.0 | 116.7 | 4 |
| 5 Live births to unwed mothers | 5 | 3 | 2 | 29.1 | 20.4 | 80.0 | 25 | 1 | 24 | 229.4 | 20.4 | 400.0 | 5 |
| 6 INDUCED ABORTIONS | 60 | 54 | 5 | 348.8 | 367.3 | 260.0 | 40 | 26 | 14 | 367.0 | 536.6 | 233.3 | 6 |
| 7 SPONTANEOUS ABORTIONS OR STILLBIRTHS | 3 | 3 | - | 17.4 | 20.4 | 0 | 4 | 2 | 2 | 36.7 | 40.8 | 33.3 | 7 |
| 8 Under 20 weeks gestation | 3 | 3 | - | 17.4 | 20.4 | 0 | 1 | 1 | - | 9.2 | 20.4 | 0 | 8 |
| 9 Unknown gestation | - | - | - | 0 | 0 | 0 | - | - | - | 0 | 0 | 0 | 9 |
| DEATHS | | | | | | | | | | | | | |
| 10 Total, all ages | 69 | 60 | 9 | 756.7 | 756.6 | 757.6 | 76 | 51 | 25 | 902.9 | 907.5 | 893.8 | 10 |
| 11 Under 1 year | 2 | 1 | 1 | 11.6 | 6.8 | 40.0 | 3 | - | 3 | 27.5 | 0 | 50.0 | 11 |
| 12 Under 28 days | - | - | - | 0 | 0 | 0 | 3 | - | 3 | 27.5 | 0 | 50.0 | 12 |
| 13 Deaths from immaturity | - | - | - | 0 | 0 | 0 | - | - | - | 0 | 0 | 0 | 13 |
| 14 Maternal deaths | - | - | - | 0 | 0 | 0 | - | - | - | 0 | 0 | 0 | 14 |
| LEADING CAUSES OF DEATH IN GEORGIA | | | | | | | | | | | | | |
| 15 Cancer (140-209) | 9 | 9 | - | 98.7 | 113.5 | 0 | 10 | 7 | 3 | 118.8 | 124.6 | 107.3 | 15 |
| 16 Diabetes mellitus (250) | - | - | - | 0 | 0 | 0 | 3 | 3 | - | 35.6 | 53.4 | 0 | 16 |
| 17 Heart diseases (390-398, 402, 404, 410-429) | 24 | 18 | 6 | 263.2 | 227.0 | 505.1 | 28 | 21 | 7 | 332.7 | 373.7 | 250.3 | 17 |
| 18 Cerebrovascular disease (430-438) | 8 | 8 | - | 87.7 | 100.0 | 0 | 11 | 7 | 4 | 130.7 | 124.6 | 143.0 | 18 |
| 19 Other diseases of arteries and veins (440-448) | 3 | 3 | - | 32.9 | 37.8 | 0 | 1 | 1 | - | 11.9 | 17.8 | 0 | 19 |
| 20 Other diseases of respiratory system (460-466, 490-493, 500-519) | 2 | 2 | - | 21.9 | 25.2 | 0 | 1 | - | 1 | 11.9 | 0 | 35.8 | 20 |
| 21 Influenza and pneumonia (470-474, 480-486) | 1 | 1 | - | 11.0 | 12.6 | 0 | 1 | 1 | - | 11.9 | 17.8 | 0 | 21 |
| 22 Cirrhosis of the liver (571) | 1 | 1 | - | 11.0 | 12.6 | 0 | 1 | - | 1 | 11.9 | 0 | 35.8 | 22 |
| 23 Diseases of urinary tract (580-584, 590-599) | 3 | 3 | - | 32.9 | 37.8 | 0 | 1 | - | 1 | 11.9 | 0 | 35.8 | 23 |
| 24 Congenital anomalies (740-759) | - | - | - | 0 | 0 | 0 | 1 | - | 1 | 11.9 | 0 | 35.8 | 24 |
| 25 Birth injuries and other diseases peculiar to early infancy (760-769, 770-779) | - | - | - | 0 | 0 | 0 | 2 | - | 2 | 23.8 | 0 | 71.5 | 25 |
| 26 Motor vehicle accidents (E810-E823) | 2 | 2 | - | 21.9 | 25.2 | 0 | 3 | 2 | 1 | 35.6 | 35.6 | 35.8 | 26 |
| 27 All other accidents (E800-E807, E825-E949) | 3 | 1 | 2 | 32.9 | 12.6 | 168.4 | 1 | - | 1 | 11.9 | 0 | 35.8 | 27 |
| 28 Suicides (E950-E959) | - | - | - | 0 | 0 | 0 | 1 | 1 | - | 11.9 | 17.8 | 0 | 28 |
| 29 Homicides (E960-E969) | - | - | - | 0 | 0 | 0 | 4 | 3 | 1 | 47.5 | 53.4 | 35.8 | 29 |
| | | | | | | | | | | | | | |
| ITEM | PAULDING | | | | | | PEACH | | | | | | |
| | Number | | | Rate or Ratio* | | | Number | | | Rate or Ratio* | | | |
| | Total | White | Black** | Total | White | Black** | Total | White | Black** | Total | White | Black** | |
| 1 Projected population | 23337 | 21779 | 1558 | | | | 19527 | 8705 | 10690 | | | | 1 |
| LIVE BIRTHS | | | | | | | | | | | | | |
| 2 Total | 355 | 367 | 18 | 16.5 | 16.9 | 11.7 | 330 | 119 | 211 | 16.9 | 13.7 | 19.7 | 2 |
| 3 Delivered in hospital | 324 | 366 | 18 | 99.7% | 99.7% | 100.0% | 323 | 118 | 205 | 97.9% | 99.2% | 97.2% | 3 |
| 4 Immature births | 20 | 20 | - | 51.9 | 54.5 | 0 | 30 | 4 | 26 | 90.9 | 33.6 | 123.2 | 4 |
| 5 Live births to unwed mothers | 20 | 16 | 4 | 51.9 | 43.6 | 222.2 | 67 | 3 | 64 | 203.0 | 25.2 | 303.3 | 5 |
| 6 INDUCED ABORTIONS | 92 | 84 | 8 | 239.0 | 228.9 | 444.4 | 100 | 35 | 63 | 303.0 | 294.1 | 298.6 | 6 |
| 7 SPONTANEOUS ABORTIONS OR STILLBIRTHS | 10 | 10 | - | 26.0 | 27.2 | 0 | 11 | 3 | 8 | 33.3 | 25.2 | 37.9 | 7 |
| 8 Under 20 weeks gestation | 7 | 7 | - | 18.2 | 19.1 | 0 | 9 | 3 | 6 | 27.3 | 25.2 | 28.4 | 8 |
| 9 Unknown gestation | - | - | - | 0 | 0 | 0 | - | - | - | 0 | 0 | 0 | 9 |
| DEATHS | | | | | | | | | | | | | |
| 10 Total, all ages | 153 | 143 | 10 | 655.6 | 656.6 | 650.2 | 153 | 77 | 76 | 783.5 | 884.5 | 710.9 | 10 |
| 11 Under 1 year | 4 | 4 | - | 10.4 | 10.9 | 0 | 6 | 2 | 4 | 18.2 | 16.8 | 19.0 | 11 |
| 12 Under 28 days | 1 | 1 | - | 2.6 | 2.7 | 0 | 4 | 2 | 2 | 12.1 | 16.8 | 9.5 | 12 |
| 13 Deaths from immaturity | - | - | - | 0 | 0 | 0 | 1 | 1 | - | 3.0 | 8.4 | 0 | 13 |
| 14 Maternal deaths | - | - | - | 0 | 0 | 0 | - | - | - | 0 | 0 | 0 | 14 |
| LEADING CAUSES OF DEATH IN GEORGIA | | | | | | | | | | | | | |
| 15 Cancer (140-209) | 19 | 19 | - | 81.4 | 87.2 | 0 | 36 | 19 | 17 | 184.4 | 218.3 | 159.0 | 15 |
| 16 Diabetes mellitus (250) | 3 | 1 | 2 | 12.9 | 4.6 | 130.0 | 1 | 1 | - | 5.1 | 11.5 | 0 | 16 |
| 17 Heart diseases (390-398, 402, 404, 410-429) | 57 | 55 | 2 | 244.2 | 252.5 | 130.0 | 61 | 32 | 29 | 312.4 | 367.6 | 271.3 | 17 |
| 18 Cerebrovascular disease (430-438) | 19 | 16 | 3 | 81.4 | 73.5 | 195.1 | 7 | 5 | 2 | 35.8 | 57.4 | 18.7 | 18 |
| 19 Other diseases of arteries and veins (440-448) | 1 | 1 | - | 4.3 | 4.6 | 0 | 4 | 3 | 1 | 20.5 | 34.5 | 9.4 | 19 |
| 20 Other diseases of respiratory system (460-466, 490-493, 500-519) | 5 | 5 | - | 21.4 | 23.0 | 0 | 2 | 2 | - | 10.2 | 23.0 | 0 | 20 |
| 21 Influenza and pneumonia (470-474, 480-486) | 6 | 6 | - | 25.7 | 27.5 | 0 | 3 | - | 3 | 15.4 | 0 | 28.1 | 21 |
| 22 Cirrhosis of the liver (571) | 3 | 3 | - | 12.9 | 13.8 | 0 | 2 | 2 | - | 10.2 | 23.0 | 0 | 22 |
| 23 Diseases of urinary tract (580-584, 590-599) | 6 | 6 | - | 25.7 | 27.5 | 0 | 4 | - | 4 | 20.5 | 0 | 37.4 | 23 |
| 24 Congenital anomalies (740-759) | 1 | 1 | - | 4.3 | 4.6 | 0 | 1 | 1 | - | 5.1 | 11.5 | 0 | 24 |
| 25 Birth injuries and other diseases peculiar to early infancy (760-769, 770-779) | 1 | 1 | - | 4.3 | 4.6 | 0 | 2 | 1 | 1 | 10.2 | 11.5 | 9.4 | 25 |
| 26 Motor vehicle accidents (E810-E823) | 5 | 3 | 2 | 21.4 | 13.8 | 130.0 | 4 | 2 | 2 | 20.5 | 23.0 | 18.7 | 26 |
| 27 All other accidents (E800-E807, E825-E949) | 7 | 6 | 1 | 30.0 | 27.5 | 65.0 | 4 | 1 | 3 | 20.5 | 11.5 | 28.1 | 27 |
| 28 Suicides (E950-E959) | 4 | 4 | - | 17.1 | 18.4 | 0 | 2 | 2 | - | 10.2 | 23.0 | 0 | 28 |
| 29 Homicides (E960-E969) | 4 | 4 | - | 17.1 | 18.4 | 0 | 1 | - | 1 | 5.1 | 0 | 9.4 | 29 |

TABLE 30

SELECTED VITAL STATISTICS, BY COUNTY, BY RACE, GEORGIA, 1978

| ITEM | PICKENS | | | | | | PIERCE | | | | | | |
|---|---------|-------|---------|----------------|--------|---------|--------|-------|---------|----------------|--------|---------|----|
| | Number | | | Rate or Ratio* | | | Number | | | Rate or Ratio* | | | |
| | Total | White | Black** | Total | White | Black** | Total | White | Black** | Total | White | Black** | |
| 1 Projected population | 11237 | 10280 | 359 | | | | 10102 | 8439 | 1664 | | | | 1 |
| LIVE BIRTHS | | | | | | | | | | | | | |
| 2 Total | 155 | 152 | 3 | 13.8 | 14.0 | 8.4 | 182 | 141 | 41 | 18.0 | 16.7 | 24.6 | 2 |
| 3 Delivered in hospital | 153 | 151 | 2 | 98.7% | 99.3% | 66.7% | 175 | 141 | 37 | 97.8% | 100.0% | 90.2% | 3 |
| 4 Immature births | 10 | 10 | - | 64.5 | 65.8 | 0 | 14 | 11 | 3 | 76.9 | 78.0 | 73.2 | 4 |
| 5 Live births to unwed mothers | 6 | 6 | - | 38.7 | 39.5 | 0 | 21 | 9 | 12 | 115.4 | 63.8 | 292.7 | 5 |
| 6 INDUCED ABORTIONS | 42 | 41 | 1 | 271.0 | 269.7 | 333.3 | 5 | 4 | 1 | 27.5 | 28.4 | 24.4 | 6 |
| 7 SPONTANEOUS ABORTIONS OR STILLBIRTHS | 6 | 6 | - | 38.7 | 39.5 | 0 | 10 | 10 | - | 54.9 | 70.9 | 0 | 7 |
| 8 Under 20 weeks gestation | 4 | 4 | - | 25.8 | 26.3 | 0 | 8 | 8 | - | 44.0 | 56.7 | 0 | 8 |
| 9 Unknown gestation | - | - | - | 0 | 0 | 0 | - | - | - | 0 | 0 | 0 | 9 |
| DEATHS | | | | | | | | | | | | | |
| 10 Total, all ages | 112 | 109 | 3 | 996.7 | 1001.8 | 835.7 | 132 | 110 | 22 | 1306.7 | 1303.5 | 1322.1 | 10 |
| 11 Under 1 year | - | - | - | 0 | 0 | 0 | 6 | 5 | 1 | 33.0 | 35.5 | 24.4 | 11 |
| 12 Under 28 days | - | - | - | 0 | 0 | 0 | 1 | 1 | - | 5.5 | 7.1 | 0 | 12 |
| 13 Deaths from immaturity | - | - | - | 0 | 0 | 0 | - | - | - | 0 | 0 | 0 | 13 |
| 14 Maternal deaths | - | - | - | 0 | 0 | 0 | - | - | - | 0 | 0 | 0 | 14 |
| LEADING CAUSES OF DEATH IN GEORGIA | | | | | | | | | | | | | |
| 15 Cancer (140-209) | 19 | 18 | 1 | 169.1 | 165.4 | 278.6 | 29 | 21 | 8 | 287.1 | 248.8 | 480.8 | 15 |
| 16 Diabetes mellitus (250) | 3 | 3 | - | 26.7 | 27.6 | 0 | 2 | 1 | 1 | 19.8 | 11.8 | 60.1 | 16 |
| 17 Heart diseases (390-398, 402, 404, 410-429) | 43 | 42 | 1 | 382.7 | 386.0 | 278.6 | 47 | 40 | 7 | 465.3 | 474.0 | 420.7 | 17 |
| 18 Cerebrovascular disease (430-438) | 12 | 12 | - | 106.8 | 110.3 | 0 | 16 | 13 | 3 | 158.4 | 154.0 | 180.3 | 18 |
| 19 Other diseases of arteries and veins (440-448) | 5 | 5 | - | 44.5 | 46.0 | 0 | - | - | - | 0 | 0 | 0 | 19 |
| 20 Other diseases of respiratory system (460-466, 490-493, 500-519) | 6 | 6 | - | 53.4 | 55.1 | 0 | 7 | 7 | - | 69.3 | 82.9 | 0 | 20 |
| 21 Influenza and pneumonia (470-474, 480-486) | 3 | 3 | - | 26.7 | 27.6 | 0 | 9 | 9 | - | 89.1 | 106.6 | 0 | 21 |
| 22 Cirrhosis of the liver (571) | - | - | - | 0 | 0 | 0 | - | - | - | 0 | 0 | 0 | 22 |
| 23 Diseases of urinary tract (580-584, 590-599) | 3 | 3 | - | 26.7 | 27.6 | 0 | - | - | - | 0 | 0 | 0 | 23 |
| 24 Congenital anomalies (740-759) | 1 | 1 | - | 8.9 | 9.2 | 0 | 1 | 1 | - | 9.9 | 11.8 | 0 | 24 |
| 25 Birth injuries and other diseases peculiar to early infancy (760-769, 770-779) | - | - | - | 0 | 0 | 0 | - | - | - | 0 | 0 | 0 | 25 |
| 26 Motor vehicle accidents (E810-E823) | 3 | 2 | 1 | 26.7 | 18.4 | 278.6 | 3 | 3 | - | 29.7 | 35.5 | 0 | 26 |
| 27 All other accidents (E800-E807, E825-E949) | 2 | 2 | - | 17.8 | 18.4 | 0 | 3 | 3 | - | 29.7 | 35.5 | 0 | 27 |
| 28 Suicides (E950-E959) | 2 | 2 | - | 17.8 | 18.4 | 0 | 2 | 2 | - | 19.8 | 23.7 | 0 | 28 |
| 29 Homicides (E960-E969) | 2 | 2 | - | 17.8 | 18.4 | 0 | 1 | 1 | - | 9.9 | 11.8 | 0 | 29 |
| | | | | | | | | | | | | | |
| ITEM | FIFE | | | | | | POLK | | | | | | |
| | Number | | | Rate or Ratio* | | | Number | | | Rate or Ratio* | | | |
| | Total | White | Black** | Total | White | Black** | Total | White | Black** | Total | White | Black** | |
| 1 Projected population | 7397 | 4656 | 2741 | | | | 33176 | 27812 | 5367 | | | | 1 |
| LIVE BIRTHS | | | | | | | | | | | | | |
| 2 Total | 133 | 78 | 55 | 18.0 | 16.2 | 20.1 | 476 | 397 | 79 | 14.3 | 14.3 | 14.7 | 2 |
| 3 Delivered in hospital | 132 | 78 | 54 | 99.2% | 100.0% | 98.2% | 476 | 397 | 79 | 100.0% | 100.0% | 100.0% | 3 |
| 4 Immature births | 14 | 6 | 8 | 105.3 | 76.9 | 145.5 | 49 | 38 | 11 | 102.9 | 95.7 | 139.2 | 4 |
| 5 Live births to unwed mothers | 20 | 3 | 17 | 150.4 | 38.5 | 309.1 | 59 | 25 | 34 | 123.9 | 63.0 | 430.4 | 5 |
| 6 INDUCED ABORTIONS | 29 | 18 | 11 | 218.0 | 230.8 | 200.0 | 121 | 103 | 18 | 254.2 | 259.4 | 227.8 | 6 |
| 7 SPONTANEOUS ABORTIONS OR STILLBIRTHS | 12 | 6 | 6 | 92.2 | 76.9 | 109.1 | 38 | 32 | 6 | 79.8 | 80.6 | 75.9 | 7 |
| 8 Under 20 weeks gestation | 10 | 5 | 5 | 75.2 | 64.1 | 90.9 | 32 | 27 | 5 | 67.2 | 68.0 | 63.3 | 8 |
| 9 Unknown gestation | - | - | - | 0 | 0 | 0 | - | - | - | 0 | 0 | 0 | 9 |
| DEATHS | | | | | | | | | | | | | |
| 10 Total, all ages | 76 | 50 | 26 | 1054.5 | 1073.9 | 1021.5 | 365 | 313 | 52 | 1100.2 | 1125.4 | 968.9 | 10 |
| 11 Under 1 year | 3 | - | 3 | 22.6 | 0 | 54.5 | 11 | 10 | 1 | 23.1 | 25.2 | 12.7 | 11 |
| 12 Under 28 days | 2 | - | 2 | 15.0 | 0 | 36.4 | 9 | 9 | - | 18.9 | 22.7 | 0 | 12 |
| 13 Deaths from immaturity | - | - | - | 0 | 0 | 0 | 1 | 1 | - | 2.1 | 2.5 | 0 | 13 |
| 14 Maternal deaths | - | - | - | 0 | 0 | 0 | - | - | - | 0 | 0 | 0 | 14 |
| LEADING CAUSES OF DEATH IN GEORGIA | | | | | | | | | | | | | |
| 15 Cancer (140-209) | 12 | 9 | 3 | 162.2 | 193.3 | 109.4 | 46 | 36 | 10 | 138.7 | 129.4 | 186.3 | 15 |
| 16 Diabetes mellitus (250) | - | - | - | 0 | 0 | 0 | 8 | 4 | 4 | 24.1 | 14.4 | 74.5 | 16 |
| 17 Heart diseases (390-398, 402, 404, 410-429) | 25 | 15 | 10 | 328.0 | 322.2 | 364.8 | 166 | 146 | 20 | 500.4 | 525.0 | 372.6 | 17 |
| 18 Cerebrovascular disease (430-438) | 7 | 6 | 1 | 94.6 | 128.9 | 36.5 | 28 | 20 | 8 | 84.4 | 71.9 | 149.1 | 18 |
| 19 Other diseases of arteries and veins (440-448) | 3 | 1 | 2 | 40.6 | 21.5 | 73.0 | 8 | 6 | 2 | 24.1 | 21.6 | 37.3 | 19 |
| 20 Other diseases of respiratory system (460-466, 490-493, 500-519) | 5 | 5 | - | 67.6 | 107.4 | 0 | 11 | 11 | - | 33.2 | 39.6 | 0 | 20 |
| 21 Influenza and pneumonia (470-474, 480-486) | 2 | 1 | 1 | 27.0 | 21.5 | 36.5 | 9 | 8 | 1 | 27.1 | 28.8 | 18.6 | 21 |
| 22 Cirrhosis of the liver (571) | - | - | - | 0 | 0 | 0 | 8 | 7 | 1 | 24.1 | 25.2 | 18.6 | 22 |
| 23 Diseases of urinary tract (580-584, 590-599) | 1 | 1 | - | 13.5 | 21.5 | 0 | 7 | 5 | 2 | 21.1 | 18.0 | 37.3 | 23 |
| 24 Congenital anomalies (740-759) | - | - | - | 0 | 0 | 0 | 2 | 2 | - | 6.0 | 7.2 | 0 | 24 |
| 25 Birth injuries and other diseases peculiar to early infancy (760-769, 770-779) | 2 | - | 2 | 27.0 | 0 | 73.0 | 8 | 8 | - | 24.1 | 28.8 | 0 | 25 |
| 26 Motor vehicle accidents (E810-E823) | 4 | 3 | 1 | 54.1 | 64.4 | 36.5 | 14 | 14 | - | 42.2 | 50.3 | 0 | 26 |
| 27 All other accidents (E800-E807, E825-E949) | 1 | 1 | - | 12.5 | 21.5 | 0 | 8 | 8 | - | 24.1 | 28.8 | 0 | 27 |
| 28 Suicides (E950-E959) | 1 | 1 | - | 13.5 | 21.5 | 0 | 7 | 7 | - | 21.1 | 25.2 | 0 | 28 |
| 29 Homicides (E960-E969) | 1 | - | 1 | 13.5 | 0 | 36.5 | 2 | 2 | - | 6.0 | 7.2 | 0 | 29 |

TABLE 30

SELECTED VITAL STATISTICS, BY COUNTY, BY RACE, GEORGIA, 1978

| ITEM | PULASKI | | | | | | PUTNAM | | | | | | |
|---|---------|-------|---------|----------------|--------|---------|--------|-------|---------|----------------|--------|---------|----|
| | Number | | | Rate or Ratio* | | | Number | | | Rate or Ratio* | | | |
| | Total | White | Black** | Total | White | Black** | Total | White | Black** | Total | White | Black** | |
| 1 Projected population | 7844 | 5174 | 2670 | | | | 9161 | 5042 | 4193 | | | | 1 |
| LIVE BIRTHS | | | | | | | | | | | | | |
| 2 Total | 128 | 64 | 64 | 16.3 | 12.4 | 24.0 | 160 | 84 | 76 | 17.5 | 16.7 | 18.1 | 2 |
| 3 Delivered in hospital | 128 | 64 | 64 | 100.0% | 100.0% | 100.0% | 158 | 84 | 74 | 98.7% | 100.0% | 97.4% | 3 |
| 4 Immature births | 11 | 3 | 8 | 85.9 | 46.9 | 125.0 | 17 | 7 | 10 | 106.2 | 83.3 | 131.6 | 4 |
| 5 Live births to unwed mothers | 28 | 6 | 22 | 218.8 | 93.8 | 343.8 | 33 | 6 | 27 | 206.2 | 71.4 | 355.3 | 5 |
| 6 INDUCED ABORTIONS | 42 | 26 | 15 | 328.1 | 406.3 | 234.4 | 47 | 20 | 26 | 293.7 | 238.1 | 342.1 | 6 |
| 7 SPONTANEOUS ABORTIONS OR STILLBIRTHS | 9 | 5 | 4 | 70.3 | 78.1 | 62.5 | 14 | 3 | 11 | 87.5 | 35.7 | 144.7 | 7 |
| 8 Under 20 weeks gestation | 7 | 4 | 3 | 54.7 | 62.5 | 46.9 | 11 | 2 | 9 | 68.7 | 23.8 | 118.4 | 8 |
| 9 Unknown gestation | - | - | - | 0 | 0 | 0 | - | - | - | 0 | 0 | 0 | 9 |
| DEATHS | | | | | | | | | | | | | |
| 10 Total, all ages | 90 | 55 | 35 | 1147.4 | 1063.0 | 1310.9 | 101 | 58 | 43 | 1102.5 | 1150.3 | 1025.5 | 10 |
| 11 Under 1 year | 1 | - | 1 | 7.8 | 0 | 15.6 | - | - | - | 0 | 0 | 0 | 11 |
| 12 Under 28 days | - | - | - | 0 | 0 | 0 | - | - | - | 0 | 0 | 0 | 12 |
| 13 Deaths from immaturity | - | - | - | 0 | 0 | 0 | - | - | - | 0 | 0 | 0 | 13 |
| 14 Maternal deaths | - | - | - | 0 | 0 | 0 | - | - | - | 0 | 0 | 0 | 14 |
| LEADING CAUSES OF DEATH IN GEORGIA | | | | | | | | | | | | | |
| 15 Cancer (140-209) | 19 | 14 | 5 | 242.2 | 270.6 | 187.3 | 19 | 15 | 4 | 207.4 | 297.5 | 95.4 | 15 |
| 16 Diabetes mellitus (250) | 2 | 1 | 1 | 25.5 | 19.3 | 37.5 | 1 | 1 | - | 10.9 | 19.8 | 0 | 16 |
| 17 Heart diseases (390-398, 402, 404, 410-429) | 34 | 22 | 12 | 433.5 | 425.2 | 449.4 | 35 | 17 | 18 | 382.1 | 337.2 | 429.3 | 17 |
| 18 Cerebrovascular disease (430-438) | 7 | 2 | 5 | 89.2 | 38.7 | 157.3 | 10 | 5 | 5 | 109.2 | 99.2 | 119.2 | 18 |
| 19 Other diseases of arteries and veins (440-448) | 8 | 8 | - | 102.0 | 154.6 | 0 | 2 | 2 | - | 21.8 | 39.7 | 0 | 19 |
| 20 Other diseases of respiratory system (460-466, 490-493, 500-519) | 6 | 4 | 2 | 76.5 | 77.3 | 74.5 | 2 | 2 | - | 21.8 | 39.7 | 0 | 20 |
| 21 Influenza and pneumonia (470-474, 480-486) | 2 | 1 | 1 | 25.5 | 19.3 | 37.5 | 4 | 2 | 2 | 43.7 | 39.7 | 47.7 | 21 |
| 22 Cirrhosis of the liver (571) | 1 | 1 | - | 12.7 | 19.3 | 0 | 1 | 1 | - | 10.9 | 19.8 | 0 | 22 |
| 23 Diseases of urinary tract (580-584, 590-599) | 2 | - | 2 | 25.5 | 0 | 74.9 | 1 | - | 1 | 10.9 | 0 | 23.8 | 23 |
| 24 Congenital anomalies (740-759) | - | - | - | 0 | 0 | 0 | - | - | - | 0 | 0 | 0 | 24 |
| 25 Birth injuries and other diseases peculiar to early infancy (760-769, 770-779) | - | - | - | 0 | 0 | 0 | - | - | - | 0 | 0 | 0 | 25 |
| 26 Motor vehicle accidents (E810-E823) | - | - | - | 0 | 0 | 0 | 4 | 1 | 3 | 43.7 | 19.8 | 71.5 | 26 |
| 27 All other accidents (E800-E807, E825-E949) | 1 | - | 1 | 12.7 | 0 | 37.5 | 5 | 2 | 3 | 54.6 | 39.7 | 71.5 | 27 |
| 28 Suicides (E950-E959) | 2 | 2 | - | 25.5 | 38.7 | 0 | 1 | 1 | - | 10.9 | 19.8 | 0 | 28 |
| 29 Homicides (E960-E969) | 1 | - | 1 | 12.7 | 0 | 37.5 | 2 | 1 | 1 | 21.8 | 19.8 | 23.8 | 29 |

| ITEM | QUITMAN | | | | | | RABUN | | | | | | |
|---|---------|-------|---------|----------------|--------|---------|--------|-------|---------|----------------|-------|---------|----|
| | Number | | | Rate or Ratio* | | | Number | | | Rate or Ratio* | | | |
| | Total | White | Black** | Total | White | Black** | Total | White | Black** | Total | White | Black** | |
| 1 Projected population | 2079 | 866 | 1214 | | | | 9843 | 9752 | 100 | | | | 1 |
| LIVE BIRTHS | | | | | | | | | | | | | |
| 2 Total | 45 | 11 | 34 | 21.6 | 12.7 | 28.0 | 132 | 131 | 1 | 13.4 | 13.4 | 10.0 | 2 |
| 3 Delivered in hospital | 13 | 5 | 8 | 28.9% | 45.5% | 23.5% | 122 | 121 | 1 | 92.4% | 92.4% | 100.0% | 3 |
| 4 Immature births | 7 | 1 | 6 | 155.6 | 90.9 | 176.5 | 7 | 7 | - | 53.0 | 53.4 | 0 | 4 |
| 5 Live births to unwed mothers | 16 | 1 | 15 | 355.6 | 90.9 | 441.2 | 6 | 6 | - | 45.5 | 45.8 | 0 | 5 |
| 6 INDUCED ABORTIONS | 3 | 2 | 1 | 66.7 | 151.9 | 29.4 | 26 | 25 | 1 | 197.0 | 190.8 | 1000.0 | 6 |
| 7 SPONTANEOUS ABORTIONS OR STILLBIRTHS | - | - | - | 0 | 0 | 0 | 4 | 3 | - | 30.3 | 22.9 | 0 | 7 |
| 8 Under 20 weeks gestation | - | - | - | 0 | 0 | 0 | 4 | 3 | - | 30.3 | 22.9 | 0 | 8 |
| 9 Unknown gestation | - | - | - | 0 | 0 | 0 | - | - | - | 0 | 0 | 0 | 9 |
| DEATHS | | | | | | | | | | | | | |
| 10 Total, all ages | 35 | 20 | 15 | 1683.5 | 2309.5 | 1235.6 | 96 | 94 | 2 | 975.3 | 963.9 | 2000.0 | 10 |
| 11 Under 1 year | 4 | 1 | 3 | 88.9 | 90.9 | 88.2 | 1 | 1 | - | 7.6 | 7.6 | 0 | 11 |
| 12 Under 28 days | 3 | 1 | 2 | 66.7 | 90.9 | 58.8 | - | - | - | 0 | 0 | 0 | 12 |
| 13 Deaths from immaturity | - | - | - | 0 | 0 | 0 | - | - | - | 0 | 0 | 0 | 13 |
| 14 Maternal deaths | - | - | - | 0 | 0 | 0 | - | - | - | 0 | 0 | 0 | 14 |
| LEADING CAUSES OF DEATH IN GEORGIA | | | | | | | | | | | | | |
| 15 Cancer (140-209) | 8 | 6 | 2 | 384.8 | 692.8 | 164.7 | 18 | 18 | - | 182.9 | 184.6 | 0 | 15 |
| 16 Diabetes mellitus (250) | 2 | 1 | 1 | 96.2 | 115.5 | 82.4 | 7 | 6 | 1 | 71.1 | 61.5 | 1000.0 | 16 |
| 17 Heart diseases (390-398, 402, 404, 410-429) | 7 | 5 | 2 | 336.7 | 577.4 | 164.7 | 30 | 30 | - | 304.8 | 307.6 | 0 | 17 |
| 18 Cerebrovascular disease (430-438) | 2 | - | 2 | 96.2 | 0 | 164.7 | 6 | 6 | - | 61.0 | 61.5 | 0 | 18 |
| 19 Other diseases of arteries and veins (440-448) | - | - | - | 0 | 0 | 0 | 3 | 3 | - | 30.5 | 30.8 | 0 | 19 |
| 20 Other diseases of respiratory system (460-466, 490-493, 500-519) | 1 | 1 | - | 48.1 | 115.5 | 0 | 6 | 6 | - | 61.0 | 61.5 | 0 | 20 |
| 21 Influenza and pneumonia (470-474, 480-486) | 1 | 1 | - | 48.1 | 115.5 | 0 | 3 | 2 | 1 | 30.5 | 20.5 | 1000.0 | 21 |
| 22 Cirrhosis of the liver (571) | - | - | - | 0 | 0 | 0 | 1 | 1 | - | 10.2 | 10.3 | 0 | 22 |
| 23 Diseases of urinary tract (580-584, 590-599) | 1 | 1 | - | 48.1 | 115.5 | 0 | - | - | - | 0 | 0 | 0 | 23 |
| 24 Congenital anomalies (740-759) | - | - | - | 0 | 0 | 0 | - | - | - | 0 | 0 | 0 | 24 |
| 25 Birth injuries and other diseases peculiar to early infancy (760-769, 770-779) | - | - | - | 0 | 0 | 0 | - | - | - | 0 | 0 | 0 | 25 |
| 26 Motor vehicle accidents (E810-E823) | 3 | 1 | 2 | 144.3 | 115.5 | 164.7 | 3 | 3 | - | 30.5 | 30.8 | 0 | 26 |
| 27 All other accidents (E800-E807, E825-E949) | 1 | - | 1 | 48.1 | 0 | 82.4 | 7 | 7 | - | 71.1 | 71.8 | 0 | 27 |
| 28 Suicides (E950-E959) | - | - | - | 0 | 0 | 0 | 1 | 1 | - | 10.2 | 10.3 | 0 | 28 |
| 29 Homicides (E960-E969) | 2 | 2 | - | 96.2 | 230.9 | 0 | - | - | - | 0 | 0 | 0 | 29 |

TABLE 30

SELECTED VITAL STATISTICS, BY COUNTY, BY RACE, GEORGIA, 1978

| ITEM | SCREVEN | | | | | | SEMINOLE | | | | | | |
|---|----------|-------|---------|----------------|--------|---------|----------|-------|---------|----------------|--------|---------|----|
| | Number | | | Rate or Ratio* | | | Number | | | Rate or Ratio* | | | |
| | Total | White | Black** | Total | White | Black** | Total | White | Black** | Total | White | Black** | |
| 1 Projected population | 12249 | 6814 | 5434 | | | | 8120 | 5281 | 2840 | | | | 1 |
| LIVE BIRTHS | | | | | | | | | | | | | |
| 2 Total | 226 | 84 | 142 | 18.5 | 12.3 | 26.1 | 140 | 67 | 73 | 17.2 | 12.7 | 25.7 | 2 |
| 3 Delivered in hospital | 225 | 84 | 141 | 99.6% | 100.0% | 99.3% | 121 | 49 | 72 | 86.4% | 73.1% | 98.6% | 3 |
| 4 Immature births | 19 | 5 | 14 | 84.1 | 59.5 | 98.6 | 11 | 3 | 8 | 78.6 | 44.8 | 109.6 | 4 |
| 5 Live births to unwed mothers | 47 | 3 | 44 | 208.0 | 35.7 | 309.9 | 32 | - | 32 | 228.6 | 0 | 438.4 | 5 |
| 6 INDUCED ABORTIONS | 42 | 23 | 19 | 185.8 | 273.8 | 133.8 | 4 | 4 | - | 28.6 | 59.7 | 0 | 6 |
| 7 SPONTANEOUS ABORTIONS OR STILLBIRTHS | 16 | 2 | 8 | 70.8 | 95.2 | 56.3 | 6 | 5 | 1 | 42.9 | 74.6 | 13.7 | 7 |
| 8 Under 20 weeks gestation | 15 | 8 | 7 | 66.4 | 95.2 | 49.3 | 5 | 4 | 1 | 35.7 | 59.7 | 13.7 | 8 |
| 9 Unknown gestation | - | - | - | 0 | 0 | 0 | - | - | - | 0 | 0 | 0 | 9 |
| DEATHS | | | | | | | | | | | | | |
| 10 Total, all ages | 136 | 77 | 59 | 1110.3 | 1130.0 | 1085.8 | 78 | 57 | 21 | 960.6 | 1079.3 | 739.4 | 10 |
| 11 Under 1 year | 2 | - | 2 | 8.8 | 0 | 14.1 | 2 | 1 | 1 | 14.3 | 14.9 | 13.7 | 11 |
| 12 Under 28 days | 2 | - | 2 | 8.8 | 0 | 14.1 | 2 | 1 | 1 | 14.3 | 14.9 | 13.7 | 12 |
| 13 Deaths from immaturity | - | - | - | 0 | 0 | 0 | - | - | - | 0 | 0 | 0 | 13 |
| 14 Maternal deaths | - | - | - | 0 | 0 | 0 | - | - | - | 0 | 0 | 0 | 14 |
| LEADING CAUSES OF DEATH IN GEORGIA | | | | | | | | | | | | | |
| 15 Cancer (140-209) | 24 | 15 | 9 | 195.9 | 220.1 | 165.6 | 14 | 11 | 3 | 172.4 | 208.3 | 105.6 | 15 |
| 16 Diabetes mellitus (250) | 2 | 1 | 1 | 16.3 | 14.7 | 18.4 | 3 | - | 3 | 36.9 | 0 | 105.6 | 16 |
| 17 Heart diseases (390-398, 402, 404, 410-429) | 65 | 38 | 27 | 530.7 | 557.7 | 496.9 | 30 | 22 | 8 | 369.5 | 416.6 | 281.7 | 17 |
| 18 Cerebrovascular disease (430-438) | 10 | 2 | 8 | 81.6 | 29.4 | 147.2 | 13 | 11 | 2 | 160.1 | 208.3 | 70.4 | 18 |
| 19 Other diseases of arteries and veins (440-448) | 3 | 2 | 1 | 24.5 | 29.4 | 18.4 | 2 | 2 | - | 24.6 | 37.9 | 0 | 19 |
| 20 Other diseases of respiratory system (460-466, 490-493, 500-519) | - | - | - | 0 | 0 | 0 | 1 | 1 | - | 12.3 | 18.9 | 0 | 20 |
| 21 Influenza and pneumonia (470-474, 480-486) | 9 | 8 | 1 | 73.5 | 117.4 | 18.4 | 1 | 1 | - | 12.3 | 18.9 | 0 | 21 |
| 22 Cirrhosis of the liver (571) | 2 | 2 | - | 16.3 | 29.4 | 0 | 1 | 1 | - | 12.3 | 18.9 | 0 | 22 |
| 23 Diseases of urinary tract (580-584, 590-599) | - | - | - | 0 | 0 | 0 | - | - | - | 0 | 0 | 0 | 23 |
| 24 Congenital anomalies (740-759) | - | - | - | 0 | 0 | 0 | 1 | 1 | - | 12.3 | 18.9 | 0 | 24 |
| 25 Birth injuries and other diseases peculiar to early infancy (760-769, 770-779) | 2 | - | 2 | 16.3 | 0 | 36.8 | 1 | - | 1 | 12.3 | 0 | 35.2 | 25 |
| 26 Motor vehicle accidents (E810-E823) | 5 | 4 | 1 | 40.8 | 58.7 | 18.4 | 3 | 3 | - | 36.9 | 56.8 | 0 | 26 |
| 27 All other accidents (E800-E807, E825-E949) | 8 | 3 | 5 | 65.3 | 44.0 | 92.0 | 2 | 1 | 1 | 24.6 | 18.9 | 35.2 | 27 |
| 28 Suicides (E950-E959) | - | - | - | 0 | 0 | 0 | 1 | 1 | - | 12.3 | 18.9 | 0 | 28 |
| 29 Homicides (E960-E969) | 1 | - | 1 | 8.2 | 0 | 18.4 | 1 | - | 1 | 12.3 | 0 | 35.2 | 29 |
| ITEM | SPALDING | | | | | | STEPHENS | | | | | | |
| | Number | | | Rate or Ratio* | | | Number | | | Rate or Ratio* | | | |
| | Total | White | Black** | Total | White | Black** | Total | White | Black** | Total | White | Black** | |
| 1 Projected population | 42458 | 31009 | 11450 | | | | 21413 | 19013 | 2400 | | | | 1 |
| LIVE BIRTHS | | | | | | | | | | | | | |
| 2 Total | 644 | 394 | 250 | 15.2 | 12.7 | 21.8 | 329 | 281 | 48 | 15.4 | 14.8 | 20.0 | 2 |
| 3 Delivered in hospital | 640 | 390 | 250 | 99.4% | 99.0% | 100.0% | 289 | 247 | 42 | 87.8% | 87.9% | 87.5% | 3 |
| 4 Immature births | 54 | 24 | 30 | 83.9 | 60.9 | 120.0 | 18 | 13 | 5 | 54.7 | 46.3 | 104.2 | 4 |
| 5 Live births to unwed mothers | 87 | 20 | 67 | 135.1 | 50.8 | 269.0 | 32 | 16 | 16 | 97.3 | 56.9 | 333.3 | 5 |
| 6 INDUCED ABORTIONS | 207 | 134 | 71 | 321.4 | 340.1 | 284.0 | 70 | 56 | 14 | 212.8 | 199.3 | 291.7 | 6 |
| 7 SPONTANEOUS ABORTIONS OR STILLBIRTHS | 55 | 30 | 25 | 85.4 | 76.1 | 100.0 | 16 | 5 | 3 | 48.6 | 17.8 | 62.5 | 7 |
| 8 Under 20 weeks gestation | 47 | 25 | 22 | 73.0 | 63.5 | 88.0 | 13 | 3 | 2 | 39.5 | 10.7 | 41.7 | 8 |
| 9 Unknown gestation | - | - | - | 0 | 0 | 0 | - | - | - | 0 | 0 | 0 | 9 |
| DEATHS | | | | | | | | | | | | | |
| 10 Total, all ages | 455 | 334 | 121 | 1071.6 | 1077.1 | 1056.8 | 217 | 185 | 32 | 1013.4 | 973.0 | 1333.3 | 10 |
| 11 Under 1 year | 8 | 4 | 4 | 12.4 | 10.2 | 16.0 | 2 | - | 2 | 6.1 | 0 | 41.7 | 11 |
| 12 Under 28 days | 7 | 3 | 4 | 10.9 | 7.6 | 16.0 | 2 | - | 2 | 6.1 | 0 | 41.7 | 12 |
| 13 Deaths from immaturity | 2 | - | 2 | 3.1 | 0 | 8.0 | - | - | - | 0 | 0 | 0 | 13 |
| 14 Maternal deaths | - | - | - | 0 | 0 | 0 | - | - | - | 0 | 0 | 0 | 14 |
| LEADING CAUSES OF DEATH IN GEORGIA | | | | | | | | | | | | | |
| 15 Cancer (140-209) | 83 | 60 | 23 | 195.5 | 193.5 | 200.9 | 40 | 34 | 6 | 186.8 | 178.8 | 250.0 | 15 |
| 16 Diabetes mellitus (250) | 2 | - | 2 | 4.7 | 0 | 17.5 | 2 | - | - | 9.3 | 10.5 | 0 | 16 |
| 17 Heart diseases (390-398, 402, 404, 410-429) | 165 | 122 | 43 | 388.6 | 393.4 | 375.5 | 97 | 88 | 9 | 453.0 | 462.8 | 375.0 | 17 |
| 18 Cerebrovascular disease (430-438) | 71 | 61 | 10 | 167.2 | 196.7 | 87.3 | 26 | 22 | 4 | 121.4 | 115.7 | 166.7 | 18 |
| 19 Other diseases of arteries and veins (440-448) | 7 | 7 | - | 16.5 | 22.6 | 0 | 5 | 4 | 1 | 23.4 | 21.0 | 41.7 | 19 |
| 20 Other diseases of respiratory system (460-466, 490-493, 500-519) | 18 | 16 | 2 | 42.4 | 51.6 | 17.5 | 5 | 5 | - | 23.4 | 26.3 | 0 | 20 |
| 21 Influenza and pneumonia (470-474, 480-486) | 23 | 14 | 9 | 54.2 | 45.1 | 78.6 | 9 | 7 | 2 | 42.0 | 36.8 | 83.3 | 21 |
| 22 Cirrhosis of the liver (571) | 2 | 1 | 1 | 4.7 | 3.2 | 8.7 | 2 | 1 | 1 | 9.3 | 5.3 | 41.7 | 22 |
| 23 Diseases of urinary tract (580-584, 590-599) | 6 | 3 | 3 | 14.1 | 9.7 | 26.2 | 4 | 3 | 1 | 18.7 | 15.8 | 41.7 | 23 |
| 24 Congenital anomalies (740-759) | 2 | 2 | - | 4.7 | 6.4 | 0 | 2 | 1 | 1 | 9.3 | 5.3 | 41.7 | 24 |
| 25 Birth injuries and other diseases peculiar to early infancy (760-769, 770-779) | 6 | 2 | 4 | 14.1 | 6.4 | 34.9 | 1 | - | 1 | 4.7 | 0 | 41.7 | 25 |
| 26 Motor vehicle accidents (E810-E823) | 15 | 13 | 2 | 35.3 | 41.9 | 17.5 | 2 | 2 | - | 9.3 | 10.5 | 0 | 26 |
| 27 All other accidents (E800-E807, E825-E949) | 12 | 7 | 5 | 28.3 | 22.6 | 43.7 | 5 | 4 | 1 | 23.4 | 21.0 | 41.7 | 27 |
| 28 Suicides (E950-E959) | 3 | 3 | - | 7.1 | 9.7 | 0 | 1 | 1 | - | 4.7 | 5.3 | 0 | 28 |
| 29 Homicides (E960-E969) | 8 | - | 8 | 18.8 | 0 | 69.9 | 2 | 2 | - | 9.3 | 10.5 | 0 | 29 |

TABLE 30

SELECTED VITAL STATISTICS, BY COUNTY, BY RACE, GEORGIA, 1978

| ITEM | STEWART | | | | | | SUMTER | | | | | | |
|---|---------|-------|---------|----------------|--------|---------|------------|-------|---------|----------------|--------|---------|----|
| | Number | | | Rate or Ratio* | | | Number | | | Rate or Ratio* | | | |
| | Total | White | Black** | Total | White | Black** | Total | White | Black** | Total | White | Black** | |
| 1 Projected population | 5803 | 2323 | 3480 | | | | 27823 | 15858 | 11965 | | | | 1 |
| LIVE BIRTHS | | | | | | | | | | | | | |
| 2 Total | 100 | 28 | 72 | 17.2 | 12.1 | 20.7 | 492 | 208 | 284 | 17.7 | 13.1 | 23.7 | 2 |
| 3 Delivered in hospital | 88 | 26 | 62 | 88.0% | 92.9% | 86.1% | 490 | 206 | 284 | 99.6% | 99.0% | 100.0% | 3 |
| 4 Immature births | 8 | - | 8 | 8.0 | 0 | 111.1 | 41 | 7 | 34 | 83.3 | 33.7 | 119.7 | 4 |
| 5 Live births to unwed mothers | 28 | - | 28 | 28.0 | 0 | 368.9 | 88 | 4 | 84 | 178.9 | 19.2 | 295.8 | 5 |
| 6 INDUCED ABORTIONS | 22 | 9 | 13 | 220.0 | 321.4 | 180.6 | 109 | 76 | 31 | 221.5 | 365.4 | 109.2 | 6 |
| 7 SPONTANEOUS ABORTIONS OR STILLBIRTHS | 4 | - | 4 | 4.0 | 0 | 55.6 | 22 | 6 | 16 | 44.7 | 28.2 | 56.3 | 7 |
| 8 Under 20 weeks gestation | 1 | - | 1 | 10.0 | 0 | 13.9 | 14 | 5 | 9 | 28.5 | 24.0 | 31.7 | 8 |
| 9 Unknown gestation | - | - | - | 0 | 0 | 0 | 1 | - | 1 | 2.0 | 0 | 3.5 | 9 |
| DEATHS | | | | | | | | | | | | | |
| 10 Total, all ages | 66 | 25 | 41 | 1137.3 | 1076.2 | 1178.2 | 299 | 159 | 140 | 1074.7 | 1002.6 | 1170.1 | 10 |
| 11 Under 1 year | 3 | 2 | 1 | 30.0 | 71.4 | 13.9 | 14 | 3 | 11 | 28.5 | 14.4 | 38.7 | 11 |
| 12 Under 28 days | 1 | - | 1 | 10.0 | 0 | 13.9 | 8 | 1 | 7 | 16.3 | 4.8 | 24.6 | 12 |
| 13 Deaths from immaturity | 1 | - | 1 | 10.0 | 0 | 13.9 | - | - | - | 0 | 0 | 0 | 13 |
| 14 Maternal deaths | - | - | - | 0 | 0 | 0 | - | - | - | 0 | 0 | 0 | 14 |
| LEADING CAUSES OF DEATH IN GEORGIA | | | | | | | | | | | | | |
| 15 Cancer (140-209) | 9 | 4 | 5 | 155.1 | 172.2 | 143.7 | 44 | 17 | 27 | 158.1 | 107.2 | 225.7 | 15 |
| 16 Diabetes mellitus (250) | 2 | - | 2 | 34.5 | 0 | 57.5 | 8 | 7 | 1 | 28.8 | 44.1 | 8.4 | 16 |
| 17 Heart diseases (390-398, 402, 404, 410-429) | 20 | 12 | 8 | 344.6 | 516.6 | 229.9 | 122 | 75 | 47 | 438.5 | 472.9 | 392.8 | 17 |
| 18 Cerebrovascular disease (430-438) | 7 | 2 | 5 | 120.6 | 86.1 | 143.7 | 34 | 18 | 16 | 122.2 | 113.5 | 133.7 | 18 |
| 19 Other diseases of arteries and veins (440-448) | 3 | 2 | 1 | 51.7 | 66.1 | 28.7 | 8 | 6 | 2 | 28.8 | 37.8 | 16.7 | 19 |
| 20 Other diseases of respiratory system (460-466, 490-493, 500-519) | 1 | - | 1 | 17.2 | 0 | 28.7 | 6 | 3 | 3 | 21.6 | 18.9 | 25.1 | 20 |
| 21 Influenza and pneumonia (470-474, 480-486) | 1 | 1 | - | 17.2 | 43.0 | 0 | 14 | 8 | 6 | 50.3 | 50.4 | 50.1 | 21 |
| 22 Cirrhosis of the liver (571) | - | - | - | 0 | 0 | 0 | 1 | 1 | - | 3.6 | 6.3 | 0 | 22 |
| 23 Diseases of urinary tract (580-584, 590-599) | 1 | - | 1 | 17.2 | 0 | 28.7 | 8 | 2 | 6 | 28.8 | 12.6 | 50.1 | 23 |
| 24 Congenital anomalies (740-759) | 1 | - | 1 | 17.2 | 0 | 28.7 | 2 | 2 | - | 7.2 | 12.6 | 0 | 24 |
| 25 Birth injuries and other diseases peculiar to early infancy (760-769, 770-779) | 1 | - | 1 | 17.2 | 0 | 28.7 | 6 | - | 6 | 21.6 | 0 | 50.1 | 25 |
| 26 Motor vehicle accidents (E810-E823) | 2 | 1 | 1 | 34.5 | 43.0 | 28.7 | 3 | 2 | 1 | 10.8 | 12.6 | 8.4 | 26 |
| 27 All other accidents (E800-E807, E825-E949) | 3 | 2 | 1 | 51.7 | 86.1 | 28.7 | 12 | 3 | 9 | 43.1 | 18.9 | 75.2 | 27 |
| 28 Suicides (E950-E959) | - | - | - | 0 | 0 | 0 | 4 | 3 | 1 | 14.4 | 18.9 | 8.4 | 28 |
| 29 Homicides (E960-E969) | 2 | - | 2 | 34.5 | 0 | 57.5 | 3 | - | 3 | 10.8 | 0 | 25.1 | 29 |
| ITEM | TALBERT | | | | | | TALIAFERRO | | | | | | |
| | Number | | | Rate or Ratio* | | | Number | | | Rate or Ratio* | | | |
| | Total | White | Black** | Total | White | Black** | Total | White | Black** | Total | White | Black** | |
| 1 Projected population | 6167 | 2151 | 4103 | | | | 2062 | 757 | 1359 | | | | 1 |
| LIVE BIRTHS | | | | | | | | | | | | | |
| 2 Total | 87 | 22 | 65 | 14.1 | 10.2 | 15.8 | 33 | 6 | 27 | 16.0 | 7.9 | 19.9 | 2 |
| 3 Delivered in hospital | 87 | 22 | 65 | 100.0% | 100.0% | 100.0% | 33 | 6 | 27 | 100.0% | 100.0% | 100.0% | 3 |
| 4 Immature births | 5 | - | 5 | 57.5 | 0 | 76.9 | 1 | - | 1 | 30.3 | 0 | 37.0 | 4 |
| 5 Live births to unwed mothers | 27 | 3 | 24 | 310.3 | 136.4 | 369.2 | 7 | - | 7 | 212.1 | 0 | 259.3 | 5 |
| 6 INDUCED ABORTIONS | 22 | 7 | 15 | 252.9 | 318.2 | 230.8 | 4 | - | 4 | 121.2 | 0 | 148.1 | 6 |
| 7 SPONTANEOUS ABORTIONS OR STILLBIRTHS | 2 | - | 2 | 23.0 | 0 | 30.8 | - | - | - | 0 | 0 | 0 | 7 |
| 8 Under 20 weeks gestation | 1 | - | 1 | 11.5 | 0 | 15.4 | - | - | - | 0 | 0 | 0 | 8 |
| 9 Unknown gestation | - | - | - | 0 | 0 | 0 | - | - | - | 0 | 0 | 0 | 9 |
| DEATHS | | | | | | | | | | | | | |
| 10 Total, all ages | 70 | 27 | 43 | 1135.1 | 1255.2 | 1048.0 | 29 | 13 | 16 | 1406.4 | 1717.3 | 1177.3 | 10 |
| 11 Under 1 year | - | - | - | 0 | 0 | 0 | - | - | - | 0 | 0 | 0 | 11 |
| 12 Under 28 days | - | - | - | 0 | 0 | 0 | - | - | - | 0 | 0 | 0 | 12 |
| 13 Deaths from immaturity | - | - | - | 0 | 0 | 0 | - | - | - | 0 | 0 | 0 | 13 |
| 14 Maternal deaths | - | - | - | 0 | 0 | 0 | - | - | - | 0 | 0 | 0 | 14 |
| LEADING CAUSES OF DEATH IN GEORGIA | | | | | | | | | | | | | |
| 15 Cancer (140-209) | 5 | 2 | 3 | 81.1 | 93.0 | 73.1 | 4 | 3 | 1 | 194.0 | 39.6 | 73.6 | 15 |
| 16 Diabetes mellitus (250) | - | - | - | 0 | 0 | 0 | 1 | - | 1 | 48.5 | 0 | 73.6 | 16 |
| 17 Heart diseases (390-398, 402, 404, 410-429) | 12 | 9 | 3 | 194.6 | 418.4 | 73.1 | 8 | 3 | 5 | 388.0 | 39.6 | 367.9 | 17 |
| 18 Cerebrovascular disease (430-438) | 10 | 4 | 6 | 162.2 | 186.0 | 146.2 | - | - | - | 0 | 0 | 0 | 18 |
| 19 Other diseases of arteries and veins (440-448) | 3 | - | 3 | 48.6 | 0 | 73.1 | 1 | - | 1 | 48.5 | 0 | 73.6 | 19 |
| 20 Other diseases of respiratory system (460-466, 490-493, 500-519) | - | - | - | 0 | 0 | 0 | 2 | 1 | 1 | 97.0 | 132.1 | 73.6 | 20 |
| 21 Influenza and pneumonia (470-474, 480-486) | 2 | - | 2 | 32.4 | 0 | 48.7 | 3 | 2 | 1 | 145.5 | 264.2 | 73.6 | 21 |
| 22 Cirrhosis of the liver (571) | - | - | - | 0 | 0 | 0 | - | - | - | 0 | 0 | 0 | 22 |
| 23 Diseases of urinary tract (580-584, 590-599) | 2 | 1 | 1 | 32.4 | 46.5 | 24.4 | - | - | - | 0 | 0 | 0 | 23 |
| 24 Congenital anomalies (740-759) | 1 | - | 1 | 16.2 | 0 | 24.4 | - | - | - | 0 | 0 | 0 | 24 |
| 25 Birth injuries and other diseases peculiar to early infancy (760-769, 770-779) | - | - | - | 0 | 0 | 0 | - | - | - | 0 | 0 | 0 | 25 |
| 26 Motor vehicle accidents (E810-E823) | 5 | 3 | 2 | 81.1 | 139.5 | 48.7 | 1 | - | 1 | 48.5 | 0 | 73.6 | 26 |
| 27 All other accidents (E800-E807, E825-E949) | 3 | - | 3 | 48.6 | 0 | 73.1 | 2 | - | 2 | 97.0 | 0 | 147.2 | 27 |
| 28 Suicides (E950-E959) | - | - | - | 0 | 0 | 0 | 1 | - | 1 | 48.5 | 0 | 73.6 | 28 |
| 29 Homicides (E960-E969) | 1 | - | 1 | 16.2 | 0 | 24.4 | 1 | - | 1 | 48.5 | 0 | 73.6 | 29 |

TABLE 30

SELECTED VITAL STATISTICS, BY COUNTY, BY RACE, GEORGIA, 1978

| ITEM | TATTNALL | | | | | | TAYLOR | | | | | | |
|---|----------|-------|---------|----------------|--------|---------|---------|-------|---------|----------------|--------|---------|----|
| | Number | | | Rate or Ratio* | | | Number | | | Rate or Ratio* | | | |
| | Total | White | Black** | Total | White | Black** | Total | White | Black** | Total | White | Black** | |
| 1 Projected population | 14992 | 11372 | 3620 | | | | 7295 | 4019 | 3276 | | | | 1 |
| LIVE BIRTHS | | | | | | | | | | | | | |
| 2 Total | 318 | 201 | 117 | 21.2 | 17.7 | 32.3 | 112 | 52 | 60 | 15.4 | 12.9 | 18.3 | 2 |
| 3 Delivered in hospital | 315 | 198 | 117 | 99.1% | 98.5% | 100.0% | 110 | 52 | 58 | 98.2% | 100.0% | 96.7% | 3 |
| 4 Immature births | 29 | 9 | 20 | 91.2 | 44.8 | 170.9 | 16 | 4 | 12 | 142.9 | 76.9 | 200.0 | 4 |
| 5 Live births to unwed mothers | 51 | 12 | 39 | 160.4 | 59.7 | 333.3 | 28 | 3 | 25 | 250.0 | 57.7 | 416.7 | 5 |
| 6 INDUCED ABORTIONS | 24 | 21 | 3 | 75.5 | 104.5 | 25.6 | 29 | 13 | 16 | 258.9 | 250.0 | 266.7 | 6 |
| 7 SPONTANEOUS ABORTIONS OR STILLBIRTHS | 8 | 3 | 5 | 25.2 | 14.9 | 42.7 | 11 | 2 | 9 | 98.2 | 38.5 | 150.0 | 7 |
| 8 Under 20 weeks gestation | 4 | 2 | 2 | 12.6 | 10.0 | 17.1 | 7 | 1 | 6 | 62.5 | 19.2 | 100.0 | 8 |
| 9 Unknown gestation | - | - | - | 0 | 0 | 0 | 2 | - | 2 | 17.9 | 0 | 33.3 | 9 |
| DEATHS | | | | | | | | | | | | | |
| 10 Total, all ages | 174 | 146 | 28 | 1160.6 | 1283.9 | 773.5 | 87 | 49 | 38 | 1192.6 | 1219.2 | 1160.0 | 10 |
| 11 Under 1 year | 5 | 4 | 1 | 15.7 | 19.9 | 8.5 | 2 | - | 2 | 17.9 | 0 | 33.3 | 11 |
| 12 Under 28 days | 4 | 3 | 1 | 12.6 | 14.9 | 8.5 | - | - | - | 0 | 0 | 0 | 12 |
| 13 Deaths from immaturity | - | - | - | 0 | 0 | 0 | - | - | - | 0 | 0 | 0 | 13 |
| 14 Maternal deaths | - | - | - | 0 | 0 | 0 | - | - | - | 0 | 0 | 0 | 14 |
| LEADING CAUSES OF DEATH IN GEORGIA | | | | | | | | | | | | | |
| 15 Cancer (140-209) | 30 | 24 | 6 | 200.1 | 211.0 | 165.7 | 15 | 9 | 6 | 205.6 | 223.9 | 183.2 | 15 |
| 16 Diabetes mellitus (250) | - | - | - | 0 | 0 | 0 | 2 | - | 2 | 27.4 | 0 | 61.1 | 16 |
| 17 Heart diseases (390-398, 402, 404, 410-429) | 75 | 66 | 9 | 500.3 | 580.4 | 248.6 | 25 | 13 | 12 | 342.7 | 323.5 | 366.3 | 17 |
| 18 Cerebrovascular disease (430-438) | 21 | 20 | 1 | 140.1 | 175.9 | 27.6 | 19 | 11 | 8 | 260.5 | 273.7 | 244.2 | 18 |
| 19 Other diseases of arteries and veins (440-448) | 5 | 4 | 1 | 33.4 | 35.2 | 27.6 | 4 | 2 | 2 | 54.8 | 49.8 | 61.1 | 19 |
| 20 Other diseases of respiratory system (460-466, 490-493, 500-519) | 4 | 3 | 1 | 26.7 | 26.4 | 27.6 | 2 | 2 | - | 27.4 | 49.8 | 0 | 20 |
| 21 Influenza and pneumonia (470-474, 480-486) | 2 | 2 | - | 13.3 | 17.6 | 0 | - | - | - | 0 | 0 | 0 | 21 |
| 22 Cirrhosis of the liver (571) | - | - | - | 0 | 0 | 0 | - | - | - | 0 | 0 | 0 | 22 |
| 23 Diseases of urinary tract (580-584, 590-599) | 2 | 1 | 1 | 13.3 | 8.8 | 27.6 | 2 | 2 | - | 27.4 | 49.8 | 0 | 23 |
| 24 Congenital anomalies (740-759) | 2 | 2 | - | 13.3 | 17.6 | 0 | 1 | - | 1 | 13.7 | 0 | 30.5 | 24 |
| 25 Birth injuries and other diseases peculiar to early infancy (760-769, 770-779) | 3 | 2 | 1 | 20.0 | 17.6 | 27.6 | - | - | - | 0 | 0 | 0 | 25 |
| 26 Motor vehicle accidents (E810-E823) | 10 | 7 | 3 | 66.7 | 61.6 | 82.9 | 2 | - | 2 | 27.4 | 0 | 61.1 | 26 |
| 27 All other accidents (E800-E807, E825-E949) | 5 | 4 | 1 | 33.4 | 35.2 | 27.6 | 5 | 4 | 1 | 68.5 | 99.5 | 30.5 | 27 |
| 28 Suicides (E950-E959) | 1 | 1 | - | 6.7 | 8.8 | 0 | 1 | - | - | 13.7 | 24.9 | 0 | 28 |
| 29 Homicides (E960-E969) | 2 | 1 | 1 | 13.3 | 8.8 | 27.6 | 3 | 2 | 1 | 41.1 | 49.8 | 30.5 | 29 |
| ITEM | TELFAIR | | | | | | TERRELL | | | | | | |
| | Number | | | Rate or Ratio* | | | Number | | | Rate or Ratio* | | | |
| | Total | White | Black** | Total | White | Black** | Total | White | Black** | Total | White | Black** | |
| 1 Projected population | 12036 | 7731 | 4305 | | | | 10672 | 4633 | 6039 | | | | 1 |
| LIVE BIRTHS | | | | | | | | | | | | | |
| 2 Total | 235 | 140 | 95 | 19.5 | 18.1 | 22.1 | 219 | 43 | 176 | 20.5 | 9.3 | 29.1 | 2 |
| 3 Delivered in hospital | 232 | 140 | 92 | 98.7% | 100.0% | 96.8% | 170 | 43 | 127 | 77.6% | 100.0% | 72.2% | 3 |
| 4 Immature births | 22 | 9 | 13 | 9.3.6 | 64.3 | 136.8 | 26 | 2 | 24 | 118.7 | 46.5 | 136.4 | 4 |
| 5 Live births to unwed mothers | 33 | 4 | 29 | 140.4 | 28.6 | 305.3 | 56 | 1 | 55 | 255.7 | 23.3 | 312.5 | 5 |
| 6 INDUCED ABORTIONS | 17 | 9 | 8 | 72.3 | 64.3 | 84.2 | 33 | 12 | 21 | 150.7 | 279.1 | 119.3 | 6 |
| 7 SPONTANEOUS ABORTIONS OR STILLBIRTHS | 8 | 6 | 2 | 34.0 | 42.9 | 21.1 | 15 | 6 | 9 | 68.5 | 139.5 | 51.1 | 7 |
| 8 Under 20 weeks gestation | 4 | 4 | - | 17.0 | 28.6 | 0 | 10 | 5 | 5 | 45.7 | 116.3 | 28.4 | 8 |
| 9 Unknown gestation | 1 | 1 | - | 4.3 | 7.1 | 0 | - | - | - | 0 | 0 | 0 | 9 |
| DEATHS | | | | | | | | | | | | | |
| 10 Total, all ages | 143 | 92 | 51 | 1188.1 | 1190.0 | 1184.7 | 144 | 62 | 82 | 1349.3 | 1338.2 | 1357.8 | 10 |
| 11 Under 1 year | 6 | 3 | 3 | 25.5 | 21.4 | 31.6 | 11 | - | 11 | 50.2 | 0 | 62.5 | 11 |
| 12 Under 28 days | 3 | 1 | 2 | 12.8 | 7.1 | 21.1 | 6 | - | 6 | 27.4 | 0 | 34.1 | 12 |
| 13 Deaths from immaturity | - | - | - | 0 | 0 | 0 | - | - | - | 0 | 0 | 0 | 13 |
| 14 Maternal deaths | - | - | - | 0 | 0 | 0 | - | - | - | 0 | 0 | 0 | 14 |
| LEADING CAUSES OF DEATH IN GEORGIA | | | | | | | | | | | | | |
| 15 Cancer (140-209) | 30 | 22 | 8 | 249.3 | 284.6 | 185.8 | 23 | 12 | 11 | 215.5 | 259.0 | 182.1 | 15 |
| 16 Diabetes mellitus (250) | 5 | 4 | 1 | 41.5 | 51.7 | 23.2 | 4 | 2 | 2 | 37.5 | 43.2 | 33.1 | 16 |
| 17 Heart diseases (390-398, 402, 404, 410-429) | 45 | 33 | 12 | 373.9 | 426.9 | 278.7 | 36 | 21 | 15 | 337.3 | 453.3 | 248.4 | 17 |
| 18 Cerebrovascular disease (430-438) | 23 | 12 | 11 | 191.1 | 155.2 | 255.5 | 23 | 9 | 14 | 215.5 | 194.3 | 231.8 | 18 |
| 19 Other diseases of arteries and veins (440-448) | 1 | - | 1 | 8.3 | 0 | 23.2 | 6 | 4 | 2 | 56.2 | 86.3 | 33.1 | 19 |
| 20 Other diseases of respiratory system (460-466, 490-493, 500-519) | 7 | 4 | 3 | 58.2 | 51.7 | 69.7 | 5 | 2 | 3 | 46.9 | 43.2 | 49.7 | 20 |
| 21 Influenza and pneumonia (470-474, 480-486) | 1 | - | 1 | 8.3 | 0 | 23.2 | 3 | 1 | 2 | 28.1 | 21.6 | 33.1 | 21 |
| 22 Cirrhosis of the liver (571) | 2 | 1 | 1 | 16.6 | 12.9 | 23.2 | - | - | - | 0 | 0 | 0 | 22 |
| 23 Diseases of urinary tract (580-584, 590-599) | 2 | - | 2 | 16.6 | 0 | 46.5 | 5 | 2 | 3 | 46.9 | 43.2 | 49.7 | 23 |
| 24 Congenital anomalies (740-759) | 1 | - | 1 | 8.3 | 0 | 23.2 | 1 | - | 1 | 9.4 | 0 | 16.6 | 24 |
| 25 Birth injuries and other diseases peculiar to early infancy (760-769, 770-779) | 2 | 1 | 1 | 16.6 | 12.9 | 23.2 | 4 | - | 4 | 37.5 | 0 | 66.2 | 25 |
| 26 Motor vehicle accidents (E810-E823) | 7 | 5 | 2 | 58.2 | 64.7 | 46.5 | 6 | 3 | 3 | 56.2 | 64.8 | 49.7 | 26 |
| 27 All other accidents (E800-E807, E825-E949) | 2 | 1 | 1 | 16.6 | 12.9 | 23.2 | 6 | 1 | 5 | 56.2 | 21.6 | 82.8 | 27 |
| 28 Suicides (E950-E959) | 3 | 3 | - | 24.9 | 38.8 | 0 | - | - | - | 0 | 0 | 0 | 28 |
| 29 Homicides (E960-E969) | 2 | 1 | 1 | 16.6 | 12.9 | 23.2 | 4 | - | 4 | 37.5 | 0 | 66.2 | 29 |

TABLE 30

SELECTED VITAL STATISTICS, BY COUNTY, BY RACE, GEORGIA, 1978

| ITEM | THOMAS | | | | | | TIFT | | | | | | |
|---|--------|-------|---------|----------------|--------|---------|--------|-------|---------|----------------|-------|---------|----|
| | Number | | | Rate or Ratio* | | | Number | | | Rate or Ratio* | | | |
| | Total | White | Black** | Total | White | Black** | Total | White | Black** | Total | White | Black** | |
| 1 Projected population | 38180 | 23683 | 15097 | | | | 29763 | 22145 | 7618 | | | | 1 |
| LIVE BIRTHS | | | | | | | | | | | | | |
| 2 Total | 744 | 357 | 387 | 19.5 | 15.5 | 25.6 | 646 | 396 | 250 | 21.7 | 17.9 | 32.8 | 2 |
| 3 Delivered in hospital | 736 | 353 | 383 | 98.9% | 98.9% | 99.0% | 623 | 393 | 230 | 96.4% | 99.2% | 92.0% | 3 |
| 4 Immature births | 68 | 23 | 45 | 91.4 | 64.4 | 116.3 | 58 | 26 | 32 | 89.8 | 65.7 | 128.0 | 4 |
| 5 Live births to unwed mothers | 138 | 12 | 126 | 185.5 | 33.6 | 325.6 | 110 | 18 | 92 | 170.3 | 45.5 | 368.0 | 5 |
| 6 INDUCED ABORTIONS | 21 | 14 | 6 | 28.2 | 39.2 | 15.5 | 90 | 71 | 19 | 139.3 | 179.3 | 76.0 | 6 |
| 7 SPONTANEOUS ABORTIONS OR STILLBIRTHS | 32 | 15 | 17 | 43.0 | 42.0 | 43.9 | 62 | 39 | 23 | 96.0 | 98.5 | 92.0 | 7 |
| 8 Under 20 weeks gestation | 23 | 10 | 13 | 30.9 | 28.0 | 33.6 | 48 | 33 | 15 | 74.3 | 83.3 | 60.0 | 8 |
| 9 Unknown gestation | - | - | - | 0 | 0 | 0 | - | - | - | 0 | 0 | 0 | 9 |
| DEATHS | | | | | | | | | | | | | |
| 10 Total, all ages | 424 | 269 | 155 | 1110.5 | 1165.4 | 1026.7 | 249 | 175 | 74 | 836.6 | 790.2 | 971.4 | 10 |
| 11 Under 1 year | 18 | 8 | 10 | 24.2 | 22.4 | 25.8 | 9 | 4 | 5 | 13.9 | 10.1 | 20.0 | 11 |
| 12 Under 28 days | 14 | 6 | 8 | 18.8 | 16.8 | 20.7 | 7 | 3 | 4 | 10.8 | 7.6 | 16.0 | 12 |
| 13 Deaths from immaturity | 3 | 3 | - | 4.0 | 8.4 | 0 | 1 | 1 | - | 1.5 | 2.5 | 0 | 13 |
| 14 Maternal deaths | - | - | - | 0 | 0 | 0 | 1 | - | 1 | 15.5 | 0 | 40.0 | 14 |
| LEADING CAUSES OF DEATH IN GEORGIA | | | | | | | | | | | | | |
| 15 Cancer (140-209) | 60 | 35 | 25 | 157.2 | 151.6 | 165.6 | 42 | 29 | 13 | 141.1 | 131.0 | 170.6 | 15 |
| 16 Diabetes mellitus (250) | 6 | 2 | 4 | 15.7 | 8.7 | 26.5 | 2 | 1 | 1 | 6.7 | 4.5 | 13.1 | 16 |
| 17 Heart diseases (390-398, 402, 404, 410-429) | 129 | 100 | 29 | 337.9 | 433.2 | 192.1 | 82 | 63 | 19 | 275.5 | 284.5 | 249.4 | 17 |
| 18 Cerebrovascular disease (430-438) | 71 | 43 | 28 | 186.0 | 186.3 | 185.5 | 33 | 19 | 14 | 110.9 | 85.8 | 183.8 | 18 |
| 19 Other diseases of arteries and veins (440-448) | 15 | 12 | 3 | 39.3 | 52.0 | 19.9 | 18 | 15 | 3 | 60.5 | 67.7 | 39.4 | 19 |
| 20 Other diseases of respiratory system (460-466, 490-493, 500-519) | 19 | 13 | 6 | 49.8 | 56.3 | 39.7 | 15 | 14 | 1 | 50.4 | 63.2 | 13.1 | 20 |
| 21 Influenza and pneumonia (470-474, 480-486) | 23 | 18 | 5 | 60.2 | 78.0 | 33.1 | 2 | 1 | 1 | 6.7 | 4.5 | 13.1 | 21 |
| 22 Cirrhosis of the liver (571) | 4 | 3 | 1 | 10.5 | 13.0 | 6.6 | 2 | 2 | - | 6.7 | 9.0 | 0 | 22 |
| 23 Diseases of urinary tract (580-584, 590-599) | 7 | 3 | 4 | 18.3 | 13.0 | 26.5 | 4 | 2 | 2 | 13.4 | 9.0 | 26.3 | 23 |
| 24 Congenital anomalies (740-759) | 3 | 1 | 2 | 7.9 | 4.3 | 13.2 | 3 | 1 | 2 | 10.1 | 4.5 | 26.3 | 24 |
| 25 Birth injuries and other diseases peculiar to early infancy (760-769, 770-779) | 8 | 6 | 2 | 21.0 | 26.0 | 13.2 | 7 | 4 | 3 | 23.5 | 18.1 | 39.4 | 25 |
| 26 Motor vehicle accidents (E810-E823) | 16 | 5 | 11 | 41.9 | 21.7 | 72.9 | 4 | 4 | - | 13.4 | 18.1 | 0 | 26 |
| 27 All other accidents (E800-E807, E825-E949) | 15 | 10 | 5 | 39.3 | 43.3 | 33.1 | 9 | 6 | 3 | 30.2 | 27.1 | 39.4 | 27 |
| 28 Suicides (E950-E959) | - | - | - | 0 | 0 | 0 | 5 | 3 | 2 | 16.8 | 13.5 | 26.3 | 28 |
| 29 Homicides (E960-E969) | 6 | - | 6 | 15.7 | 0 | 39.7 | 4 | 1 | 3 | 13.4 | 4.5 | 39.4 | 29 |
| ITEM | TCCMBS | | | | | | TOWNS | | | | | | |
| | Number | | | Rate or Ratio* | | | Number | | | Rate or Ratio* | | | |
| | Total | White | Black** | Total | White | Black** | Total | White | Black** | Total | White | Black** | |
| 1 Projected population | 19349 | 14220 | 5128 | | | | 5085 | 5085 | 0 | | | | 1 |
| LIVE BIRTHS | | | | | | | | | | | | | |
| 2 Total | 402 | 246 | 156 | 20.8 | 17.3 | 30.4 | 50 | 50 | - | 9.8 | 9.8 | ... | 2 |
| 3 Delivered in hospital | 398 | 245 | 153 | 99.0% | 99.6% | 98.1% | 47 | 47 | - | 94.0% | 94.0% | ... | 3 |
| 4 Immature births | 38 | 19 | 19 | 94.5 | 77.2 | 121.8 | 1 | 1 | - | 20.0 | 20.0 | ... | 4 |
| 5 Live births to unwed mothers | 64 | 15 | 49 | 159.2 | 61.0 | 314.1 | 1 | 1 | - | 20.0 | 20.0 | ... | 5 |
| 6 INDUCED ABORTIONS | 60 | 50 | 10 | 149.3 | 203.3 | 64.1 | 16 | 16 | - | 320.0 | 320.0 | ... | 6 |
| 7 SPONTANEOUS ABORTIONS OR STILLBIRTHS | 14 | 11 | 3 | 34.8 | 44.7 | 19.2 | 5 | 5 | - | 100.0 | 100.0 | ... | 7 |
| 8 Under 20 weeks gestation | 12 | 9 | 3 | 29.9 | 36.6 | 19.2 | 4 | 4 | - | 80.0 | 80.0 | ... | 8 |
| 9 Unknown gestation | - | - | - | 0 | 0 | 0 | - | - | - | 0 | 0 | ... | 9 |
| DEATHS | | | | | | | | | | | | | |
| 10 Total, all ages | 236 | 179 | 57 | 1219.7 | 1258.8 | 1111.5 | 46 | 46 | - | 904.6 | 904.6 | ... | 10 |
| 11 Under 1 year | 3 | 3 | - | 7.5 | 12.2 | 0 | 3 | 3 | - | 60.0 | 60.0 | ... | 11 |
| 12 Under 28 days | 3 | 3 | - | 7.5 | 12.2 | 0 | 3 | 3 | - | 60.0 | 60.0 | ... | 12 |
| 13 Deaths from immaturity | - | - | - | 0 | 0 | 0 | - | - | - | 0 | 0 | ... | 13 |
| 14 Maternal deaths | - | - | - | 0 | 0 | 0 | - | - | - | 0 | 0 | ... | 14 |
| LEADING CAUSES OF DEATH IN GEORGIA | | | | | | | | | | | | | |
| 15 Cancer (140-209) | 32 | 26 | 6 | 165.4 | 182.8 | 117.0 | 2 | 2 | - | 39.3 | 39.3 | ... | 15 |
| 16 Diabetes mellitus (250) | 4 | 3 | 1 | 20.7 | 21.1 | 19.5 | 2 | 2 | - | 39.3 | 39.3 | ... | 16 |
| 17 Heart diseases (390-398, 402, 404, 410-429) | 88 | 72 | 16 | 454.8 | 506.3 | 312.0 | 21 | 21 | - | 413.0 | 413.0 | ... | 17 |
| 18 Cerebrovascular disease (430-438) | 33 | 25 | 8 | 170.6 | 175.8 | 156.0 | 4 | 4 | - | 78.7 | 78.7 | ... | 18 |
| 19 Other diseases of arteries and veins (440-448) | 8 | 5 | 3 | 41.3 | 35.2 | 58.5 | 3 | 3 | - | 59.0 | 59.0 | ... | 19 |
| 20 Other diseases of respiratory system (460-466, 490-493, 500-519) | 13 | 11 | 2 | 67.2 | 77.4 | 39.0 | 2 | 2 | - | 39.3 | 39.3 | ... | 20 |
| 21 Influenza and pneumonia (470-474, 480-486) | 8 | 7 | 1 | 41.3 | 49.2 | 19.5 | 2 | 2 | - | 39.3 | 39.3 | ... | 21 |
| 22 Cirrhosis of the liver (571) | 6 | 4 | 2 | 31.0 | 28.1 | 39.0 | - | - | - | 0 | 0 | ... | 22 |
| 23 Diseases of urinary tract (580-584, 590-599) | 4 | 1 | 3 | 20.7 | 7.0 | 58.5 | 1 | 1 | - | 19.7 | 19.7 | ... | 23 |
| 24 Congenital anomalies (740-759) | 2 | - | 2 | 10.3 | 0 | 39.0 | - | - | - | 0 | 0 | ... | 24 |
| 25 Birth injuries and other diseases peculiar to early infancy (760-769, 770-779) | 2 | 2 | - | 10.3 | 14.1 | 0 | 1 | 1 | - | 19.7 | 19.7 | ... | 25 |
| 26 Motor vehicle accidents (E810-E823) | 5 | 5 | - | 25.8 | 35.2 | 0 | 3 | 3 | - | 59.0 | 59.0 | ... | 26 |
| 27 All other accidents (E800-E807, E825-E949) | 11 | 6 | 5 | 56.9 | 42.2 | 97.5 | 1 | 1 | - | 19.7 | 19.7 | ... | 27 |
| 28 Suicides (E950-E959) | 3 | 3 | - | 15.5 | 21.1 | 0 | - | - | - | 0 | 0 | ... | 28 |
| 29 Homicides (E960-E969) | 5 | 3 | 2 | 25.8 | 21.1 | 39.0 | - | - | - | 0 | 0 | ... | 29 |

TABLE 30

SELECTED VITAL STATISTICS, BY COUNTY, BY RACE, GEORGIA, 1978

| ITEM | TRUE TLEN | | | | | | TROUP | | | | | | |
|---|-----------|-------|---------|----------------|--------|---------|--------|-------|---------|----------------|--------|---------|----|
| | Number | | | Rate or Ratio* | | | Number | | | Rate or Ratio* | | | |
| | Total | White | Black** | Total | White | Black** | Total | White | Black** | Total | White | Black** | |
| 1 Projected population | 5493 | 3624 | 1869 | | | | 44615 | 30543 | 14072 | | | | 1 |
| LIVE BIRTHS | | | | | | | | | | | | | |
| 2 Total | 101 | 50 | 51 | 18.4 | 13.8 | 27.3 | 815 | 471 | 344 | 18.3 | 15.4 | 24.4 | 2 |
| 3 Delivered in hospital | 99 | 50 | 49 | 98.0% | 100.0% | 96.1% | 768 | 455 | 313 | 94.2% | 96.6% | 91.0% | 3 |
| 4 Immature births | 8 | 2 | 6 | 79.2 | 40.0 | 117.6 | 84 | 41 | 43 | 103.1 | 87.0 | 125.0 | 4 |
| 5 Live births to unwed mothers | 16 | 3 | 13 | 158.4 | 60.0 | 254.9 | 164 | 25 | 139 | 201.2 | 53.1 | 404.9 | 5 |
| 6 INDUCED ABORTIONS | 5 | 5 | - | 49.5 | 100.0 | 0 | 284 | 176 | 106 | 348.5 | 373.7 | 308.1 | 6 |
| 7 SPONTANEOUS ABORTIONS OR STILLBIRTHS | 7 | 4 | 3 | 69.3 | 80.0 | 58.8 | 48 | 25 | 23 | 58.9 | 53.1 | 66.9 | 7 |
| 8 Under 20 weeks gestation | 4 | 2 | 2 | 39.6 | 40.0 | 39.2 | 40 | 23 | 17 | 49.1 | 48.8 | 49.4 | 8 |
| 9 Unknown gestation | - | - | - | 0 | 0 | 0 | - | - | - | 0 | 0 | 0 | 9 |
| DEATHS | | | | | | | | | | | | | |
| 10 Total, all ages | 69 | 56 | 13 | 1256.1 | 1545.3 | 695.6 | 470 | 330 | 140 | 1053.5 | 1080.4 | 994.9 | 10 |
| 11 Under 1 year | 1 | 1 | - | 9.9 | 20.0 | 0 | 13 | 5 | 8 | 16.0 | 10.6 | 23.3 | 11 |
| 12 Under 28 days | 1 | 1 | - | 9.9 | 20.0 | 0 | 8 | 3 | 5 | 9.8 | 6.4 | 14.5 | 12 |
| 13 Deaths from immaturity | - | - | - | 0 | 0 | 0 | - | - | - | 0 | 0 | 0 | 13 |
| 14 Maternal deaths | - | - | - | 0 | 0 | 0 | - | - | - | 0 | 0 | 0 | 14 |
| LEADING CAUSES OF DEATH IN GEORGIA | | | | | | | | | | | | | |
| 15 Cancer (140-209) | 12 | 11 | 1 | 218.5 | 303.5 | 53.5 | 85 | 67 | 18 | 190.5 | 219.4 | 127.9 | 15 |
| 16 Diabetes mellitus (250) | - | - | - | 0 | 0 | 0 | 7 | 5 | 2 | 15.7 | 16.4 | 14.2 | 16 |
| 17 Heart diseases (390-398, 402, 404, 410-429) | 28 | 23 | 5 | 509.7 | 634.7 | 267.5 | 181 | 121 | 60 | 405.7 | 396.2 | 426.4 | 17 |
| 18 Cerebrovascular disease (430-438) | 10 | 6 | 4 | 182.0 | 165.6 | 214.0 | 66 | 48 | 18 | 147.9 | 157.2 | 127.9 | 18 |
| 19 Other diseases of arteries and veins (440-448) | 2 | 2 | - | 36.4 | 55.2 | 0 | 7 | 6 | 1 | 15.7 | 19.6 | 7.1 | 19 |
| 20 Other diseases of respiratory system (460-466, 490-493, 500-519) | 2 | 2 | - | 36.4 | 55.2 | 0 | 10 | 9 | 1 | 22.4 | 29.5 | 7.1 | 20 |
| 21 Influenza and pneumonia (470-474, 480-486) | 2 | 2 | - | 36.4 | 55.2 | 0 | 7 | 5 | 2 | 15.7 | 16.4 | 14.2 | 21 |
| 22 Cirrhosis of the liver (571) | 2 | 2 | - | 36.4 | 55.2 | 0 | 5 | 3 | 2 | 11.2 | 9.8 | 14.2 | 22 |
| 23 Diseases of urinary tract (580-584, 590-599) | 1 | 1 | - | 18.2 | 27.6 | 0 | 14 | 7 | 7 | 31.4 | 22.9 | 49.7 | 23 |
| 24 Congenital anomalies (740-759) | - | - | - | 0 | 0 | 0 | 3 | - | 3 | 6.7 | 0 | 21.3 | 24 |
| 25 Birth injuries and other diseases peculiar to early infancy (760-769, 770-779) | 1 | 1 | - | 18.2 | 27.6 | 0 | 4 | 2 | 2 | 9.0 | 6.5 | 14.2 | 25 |
| 26 Motor vehicle accidents (E810-E823) | - | - | - | 0 | 0 | 0 | 11 | 11 | - | 24.7 | 36.0 | 0 | 26 |
| 27 All other accidents (E800-E807, E825-E949) | 1 | 1 | - | 18.2 | 27.6 | 0 | 15 | 11 | 4 | 33.6 | 36.0 | 28.4 | 27 |
| 28 Suicides (E950-E959) | 1 | 1 | - | 18.2 | 27.6 | 0 | 9 | 8 | 1 | 20.2 | 26.2 | 7.1 | 28 |
| 29 Homicides (E960-E969) | 2 | 1 | 1 | 36.4 | 27.6 | 53.5 | 6 | 2 | 4 | 13.4 | 6.5 | 28.4 | 29 |
| ITEM | TURNER | | | | | | TWIGGS | | | | | | |
| | Number | | | Rate or Ratio* | | | Number | | | Rate or Ratio* | | | |
| | Total | White | Black** | Total | White | Black** | Total | White | Black** | Total | White | Black** | |
| 1 Projected population | 9027 | 5960 | 3333 | | | | 8115 | 3729 | 4386 | | | | 1 |
| LIVE BIRTHS | | | | | | | | | | | | | |
| 2 Total | 150 | 70 | 120 | 21.0 | 11.7 | 36.0 | 175 | 53 | 122 | 21.6 | 14.2 | 27.8 | 2 |
| 3 Delivered in hospital | 189 | 70 | 119 | 99.5% | 100.0% | 99.2% | 174 | 53 | 121 | 99.4% | 100.0% | 99.2% | 3 |
| 4 Immature births | 15 | 4 | 11 | 78.9 | 57.1 | 91.7 | 16 | 2 | 14 | 91.4 | 37.7 | 114.8 | 4 |
| 5 Live births to unwed mothers | 42 | 5 | 37 | 221.1 | 71.4 | 308.3 | 49 | 3 | 46 | 280.0 | 56.6 | 377.0 | 5 |
| 6 INDUCED ABORTIONS | 19 | 15 | 4 | 100.0 | 214.3 | 33.3 | 22 | 8 | 14 | 125.7 | 150.9 | 114.8 | 6 |
| 7 SPONTANEOUS ABORTIONS OR STILLBIRTHS | 9 | 5 | 4 | 47.4 | 71.4 | 33.3 | 9 | 2 | 7 | 51.4 | 37.7 | 57.4 | 7 |
| 8 Under 20 weeks gestation | 8 | 5 | 3 | 42.1 | 71.4 | 25.0 | 5 | 1 | 4 | 28.6 | 18.9 | 32.8 | 8 |
| 9 Unknown gestation | - | - | - | 0 | 0 | 0 | - | - | - | 0 | 0 | 0 | 9 |
| DEATHS | | | | | | | | | | | | | |
| 10 Total, all ages | 94 | 58 | 36 | 1041.3 | 973.2 | 1080.1 | 100 | 49 | 51 | 1232.3 | 1314.0 | 1162.8 | 10 |
| 11 Under 1 year | 6 | - | 6 | 31.6 | 0 | 50.0 | 2 | - | 2 | 11.4 | 0 | 16.4 | 11 |
| 12 Under 28 days | 3 | - | 3 | 15.8 | 0 | 25.0 | 1 | - | 1 | 5.7 | 0 | 8.2 | 12 |
| 13 Deaths from immaturity | 1 | - | 1 | 5.3 | 0 | 8.3 | 1 | - | 1 | 5.7 | 0 | 8.2 | 13 |
| 14 Maternal deaths | - | - | - | 0 | 0 | 0 | - | - | - | 0 | 0 | 0 | 14 |
| LEADING CAUSES OF DEATH IN GEORGIA | | | | | | | | | | | | | |
| 15 Cancer (140-209) | 8 | 4 | 4 | 88.6 | 67.1 | 120.0 | 20 | 8 | 12 | 246.5 | 214.5 | 273.6 | 15 |
| 16 Diabetes mellitus (250) | 1 | - | 1 | 11.1 | 0 | 30.0 | 1 | 1 | - | 12.3 | 26.8 | 0 | 16 |
| 17 Heart diseases (390-398, 402, 404, 410-429) | 34 | 24 | 10 | 376.6 | 402.7 | 300.0 | 26 | 18 | 8 | 320.4 | 482.7 | 182.4 | 17 |
| 18 Cerebrovascular disease (430-438) | 27 | 15 | 12 | 299.1 | 251.7 | 360.0 | 14 | 11 | 3 | 172.5 | 295.0 | 68.4 | 18 |
| 19 Other diseases of arteries and veins (440-448) | 2 | 2 | - | 22.2 | 33.6 | 0 | 2 | 1 | 1 | 24.6 | 26.8 | 22.8 | 19 |
| 20 Other diseases of respiratory system (460-466, 490-493, 500-519) | 1 | 1 | - | 11.1 | 16.8 | 0 | 1 | - | 1 | 12.3 | 0 | 22.8 | 20 |
| 21 Influenza and pneumonia (470-474, 480-486) | 5 | 2 | 3 | 55.4 | 33.6 | 90.0 | 4 | 1 | 3 | 49.3 | 26.8 | 68.4 | 21 |
| 22 Cirrhosis of the liver (571) | 1 | 1 | - | 11.1 | 16.8 | 0 | 1 | 1 | - | 12.3 | 26.8 | 0 | 22 |
| 23 Diseases of urinary tract (580-584, 590-599) | 1 | 1 | - | 11.1 | 16.8 | 0 | 2 | - | 2 | 24.6 | 0 | 45.6 | 23 |
| 24 Congenital anomalies (740-759) | - | - | - | 0 | 0 | 0 | - | - | - | 0 | 0 | 0 | 24 |
| 25 Birth injuries and other diseases peculiar to early infancy (760-769, 770-779) | 2 | - | 2 | 22.2 | 0 | 60.0 | 1 | - | 1 | 12.3 | 0 | 22.8 | 25 |
| 26 Motor vehicle accidents (E810-E823) | 3 | 3 | - | 33.2 | 50.3 | 0 | 8 | 1 | 7 | 98.6 | 26.8 | 159.6 | 26 |
| 27 All other accidents (E800-E807, E825-E949) | 2 | 1 | 1 | 22.2 | 16.8 | 30.0 | 2 | 2 | - | 24.6 | 53.6 | 0 | 27 |
| 28 Suicides (E950-E959) | 1 | 1 | - | 11.1 | 16.8 | 0 | 2 | 1 | 1 | 24.6 | 26.8 | 22.8 | 28 |
| 29 Homicides (E960-E969) | 2 | - | 2 | 22.2 | 0 | 60.0 | 1 | 1 | - | 12.3 | 26.8 | 0 | 29 |

TABLE 30

SELECTED VITAL STATISTICS, BY COUNTY, BY RACE, GEORGIA, 1978

| ITEM | UNION | | | | | | UPSON | | | | | |
|---|--------|-------|---------|----------------|--------|---------|--------|-------|---------|----------------|--------|---------|
| | Number | | | Rate or Ratio* | | | Number | | | Rate or Ratio* | | |
| | Total | White | Black** | Total | White | Black** | Total | White | Black** | Total | White | Black** |
| 1 Projected population | 7294 | 7294 | 0 | | | | 25270 | 17987 | 7285 | | | |
| LIVE BIRTHS | | | | | | | | | | | | |
| 2 Total | 90 | 90 | - | 12.3 | 12.3 | ... | 371 | 240 | 131 | 14.7 | 13.3 | 18.0 |
| 3 Delivered in hospital | 82 | 82 | - | 91.1% | 91.1% | ... | 370 | 240 | 130 | 99.7% | 100.0% | 99.2% |
| 4 Immature births | 5 | 5 | - | 55.6 | 55.6 | ... | 36 | 19 | 17 | 97.0 | 79.2 | 129.8 |
| 5 Live births to unwed mothers | 1 | 1 | - | 11.1 | 11.1 | ... | 50 | 8 | 42 | 134.8 | 33.3 | 320.6 |
| 6 INDUCED ABORTIONS | 17 | 16 | 1 | 188.9 | 177.8 | ... | 93 | 55 | 36 | 250.7 | 229.2 | 274.8 |
| 7 SPONTANEOUS ABORTIONS OR STILLBIRTHS | 4 | 4 | - | 44.4 | 44.4 | ... | 47 | 24 | 17 | 126.7 | 100.0 | 129.8 |
| 8 Under 20 weeks gestation | 2 | 2 | - | 22.2 | 22.2 | ... | 39 | 21 | 12 | 105.1 | 87.5 | 91.6 |
| 9 Unknown gestation | - | - | - | 0 | 0 | ... | 3 | 2 | 1 | 8.1 | 8.3 | 7.6 |
| DEATHS | | | | | | | | | | | | |
| 10 Total, all ages | 76 | 76 | - | 1042.0 | 1042.0 | ... | 274 | 200 | 74 | 1084.3 | 1111.9 | 1015.8 |
| 11 Under 1 year | 1 | 1 | - | 11.1 | 11.1 | ... | 3 | 2 | 1 | 8.1 | 8.3 | 7.6 |
| 12 Under 28 days | 1 | 1 | - | 11.1 | 11.1 | ... | 1 | 1 | - | 2.7 | 4.2 | 0 |
| 13 Deaths from immaturity | - | - | - | 0 | 0 | ... | - | - | - | 0 | 0 | 0 |
| 14 Maternal deaths | - | - | - | 0 | 0 | ... | 1 | - | 1 | 27.0 | 0 | 76.3 |
| LEADING CAUSES OF DEATH IN GEORGIA | | | | | | | | | | | | |
| 15 Cancer (140-209) | 15 | 15 | - | 205.6 | 205.6 | ... | 56 | 47 | 9 | 221.6 | 261.3 | 123.5 |
| 16 Diabetes mellitus (250) | - | - | - | 0 | 0 | ... | 5 | 3 | 2 | 19.8 | 16.7 | 27.5 |
| 17 Heart diseases (390-398, 402, 404, 410-429) | 43 | 43 | - | 589.5 | 589.5 | ... | 83 | 63 | 20 | 328.5 | 350.3 | 274.5 |
| 18 Cerebrovascular disease (430-438) | - | - | - | 0 | 0 | ... | 26 | 20 | 6 | 102.9 | 111.2 | 82.4 |
| 19 Other diseases of arteries and veins (440-448) | 1 | 1 | - | 13.7 | 13.7 | ... | 12 | 8 | 4 | 47.5 | 44.5 | 54.9 |
| 20 Other diseases of respiratory system (460-466, 490-493, 500-519) | 1 | 1 | - | 13.7 | 13.7 | ... | 10 | 10 | - | 39.6 | 55.6 | 0 |
| 21 Influenza and pneumonia (470-474, 480-486) | 1 | 1 | - | 13.7 | 13.7 | ... | 12 | 7 | 5 | 47.5 | 38.9 | 68.6 |
| 22 Cirrhosis of the liver (571) | 1 | 1 | - | 13.7 | 13.7 | ... | 6 | 6 | - | 23.7 | 33.4 | 0 |
| 23 Diseases of urinary tract (580-584, 590-599) | 2 | 2 | - | 27.4 | 27.4 | ... | 6 | 3 | 3 | 23.7 | 16.7 | 41.2 |
| 24 Congenital anomalies (740-759) | - | - | - | 0 | 0 | ... | 1 | 1 | - | 4.0 | 5.6 | 0 |
| 25 Birth injuries and other diseases peculiar to early infancy (760-769, 770-779) | 1 | 1 | - | 13.7 | 13.7 | ... | 1 | 1 | - | 4.0 | 5.6 | 0 |
| 26 Motor vehicle accidents (E810-E823) | 1 | 1 | - | 13.7 | 13.7 | ... | 5 | 5 | - | 19.8 | 27.8 | 0 |
| 27 All other accidents (E800-E807, E825-E949) | 1 | 1 | - | 13.7 | 13.7 | ... | 10 | 5 | 5 | 39.6 | 27.8 | 68.6 |
| 28 Suicides (E950-E959) | - | - | - | 0 | 0 | ... | 2 | 2 | - | 7.9 | 11.1 | 0 |
| 29 Homicides (E960-E969) | - | - | - | 0 | 0 | ... | 5 | - | 5 | 19.8 | 0 | 68.6 |
| | | | | | | | | | | | | |
| ITEM | WALKER | | | | | | WALTON | | | | | |
| | Number | | | Rate or Ratio* | | | Number | | | Rate or Ratio* | | |
| | Total | White | Black** | Total | White | Black** | Total | White | Black** | Total | White | Black** |
| 1 Projected population | 53956 | 51536 | 2422 | | | | 29409 | 21577 | 7827 | | | |
| LIVE BIRTHS | | | | | | | | | | | | |
| 2 Total | 940 | 890 | 50 | 17.4 | 17.3 | 20.6 | 530 | 364 | 166 | 18.0 | 16.9 | 21.2 |
| 3 Delivered in hospital | 637 | 591 | 46 | 67.8% | 66.4% | 92.0% | 528 | 363 | 165 | 99.6% | 99.7% | 99.4% |
| 4 Immature births | 58 | 52 | 6 | 61.7 | 58.4 | 120.0 | 52 | 29 | 23 | 98.1 | 79.7 | 138.6 |
| 5 Live births to unwed mothers | 64 | 51 | 13 | 68.1 | 57.3 | 260.0 | 65 | 17 | 48 | 122.6 | 46.7 | 289.2 |
| 6 INDUCED ABORTIONS | 52 | 49 | 3 | 55.3 | 55.1 | 60.0 | 101 | 67 | 34 | 190.6 | 184.1 | 204.8 |
| 7 SPONTANEOUS ABORTIONS OR STILLBIRTHS | 41 | 40 | 1 | 43.6 | 44.9 | 40.0 | 27 | 18 | 7 | 50.9 | 49.5 | 42.2 |
| 8 Under 20 weeks gestation | 30 | 30 | - | 31.9 | 33.7 | 0 | 23 | 17 | 4 | 43.4 | 46.7 | 24.1 |
| 9 Unknown gestation | - | - | - | 0 | 0 | 0 | - | - | - | 0 | 0 | 0 |
| DEATHS | | | | | | | | | | | | |
| 10 Total, all ages | 467 | 453 | 14 | 865.5 | 879.0 | 578.0 | 256 | 193 | 63 | 870.5 | 894.5 | 804.9 |
| 11 Under 1 year | 4 | 4 | - | 4.3 | 4.5 | 0 | 10 | 5 | 5 | 18.9 | 13.7 | 30.1 |
| 12 Under 28 days | 3 | 3 | - | 3.2 | 3.4 | 0 | 7 | 5 | 2 | 13.2 | 13.7 | 12.0 |
| 13 Deaths from immaturity | - | - | - | 0 | 0 | 0 | - | - | - | 0 | 0 | 0 |
| 14 Maternal deaths | - | - | - | 0 | 0 | 0 | - | - | - | 0 | 0 | 0 |
| LEADING CAUSES OF DEATH IN GEORGIA | | | | | | | | | | | | |
| 15 Cancer (140-209) | 85 | 82 | 3 | 157.5 | 159.1 | 123.9 | 39 | 35 | 4 | 132.6 | 162.2 | 51.1 |
| 16 Diabetes mellitus (250) | 8 | 8 | - | 14.8 | 15.5 | 0 | 6 | 4 | 2 | 20.4 | 18.5 | 25.6 |
| 17 Heart diseases (390-398, 402, 404, 410-429) | 174 | 170 | 4 | 322.5 | 329.9 | 165.2 | 95 | 69 | 26 | 323.0 | 319.8 | 332.2 |
| 18 Cerebrovascular disease (430-438) | 55 | 54 | 1 | 101.9 | 104.8 | 41.3 | 35 | 29 | 6 | 119.0 | 134.4 | 76.7 |
| 19 Other diseases of arteries and veins (440-448) | 17 | 15 | 2 | 31.5 | 29.1 | 82.6 | 13 | 9 | 4 | 44.2 | 41.7 | 51.1 |
| 20 Other diseases of respiratory system (460-466, 490-493, 500-519) | 23 | 23 | - | 42.6 | 44.6 | 0 | 4 | 3 | 1 | 13.6 | 13.9 | 12.8 |
| 21 Influenza and pneumonia (470-474, 480-486) | 18 | 17 | 1 | 33.4 | 33.0 | 41.3 | 5 | 4 | 1 | 17.0 | 18.5 | 12.8 |
| 22 Cirrhosis of the liver (571) | 2 | 2 | - | 3.7 | 3.9 | 0 | - | - | - | 0 | 0 | 0 |
| 23 Diseases of urinary tract (580-584, 590-599) | 4 | 4 | - | 7.4 | 7.8 | 0 | 3 | 3 | - | 10.2 | 13.9 | 0 |
| 24 Congenital anomalies (740-759) | 3 | 2 | 1 | 5.6 | 3.9 | 41.3 | 1 | 1 | - | 3.4 | 4.6 | 0 |
| 25 Birth injuries and other diseases peculiar to early infancy (760-769, 770-779) | - | - | - | 0 | 0 | 0 | 4 | 3 | 1 | 13.6 | 13.9 | 12.8 |
| 26 Motor vehicle accidents (E810-E823) | 14 | 13 | 1 | 25.9 | 25.2 | 41.3 | 16 | 10 | 6 | 54.4 | 46.3 | 76.7 |
| 27 All other accidents (E800-E807, E825-E949) | 20 | 20 | - | 37.1 | 38.8 | 0 | 7 | 5 | 2 | 23.8 | 23.2 | 25.6 |
| 28 Suicides (E950-E959) | 4 | 4 | - | 7.4 | 7.8 | 0 | 2 | 2 | - | 6.8 | 9.3 | 0 |
| 29 Homicides (E960-E969) | 6 | 6 | - | 11.1 | 11.6 | 0 | - | - | - | 0 | 0 | 0 |

TABLE 30

SELECTED VITAL STATISTICS, BY COUNTY, BY RACE, GEORGIA, 1978

| ITEM | WEBSTER | | | | | | WHEELER | | | | | |
|---|---------|-------|---------|----------------|--------|---------|-----------|-------|---------|----------------|--------|---------|
| | Number | | | Rate or Ratio* | | | Number | | | Rate or Ratio* | | |
| | Total | White | Black** | Total | White | Black** | Total | White | Black** | Total | White | Black** |
| 1 Projected population | 2779 | 1254 | 1525 | | | | 4758 | 3445 | 1472 | | | |
| LIVE BIRTHS | | | | | | | | | | | | |
| 2 Total | 38 | 14 | 24 | 13.7 | 11.2 | 15.7 | 83 | 50 | 33 | 17.4 | 14.5 | 22.4 |
| 3 Delivered in hospital | 33 | 14 | 19 | 86.8% | 100.0% | 79.2% | 81 | 50 | 31 | 97.6% | 100.0% | 93.9% |
| 4 Immature births | 1 | - | 1 | 26.3 | 0 | 41.7 | 11 | 5 | 6 | 132.5 | 100.0 | 181.8 |
| 5 Live births to unwed mothers | 9 | 1 | 8 | 236.8 | 71.4 | 333.3 | 11 | 1 | 10 | 132.5 | 20.0 | 303.0 |
| 6 INDUCED ABORTIONS | 7 | 1 | 6 | 184.2 | 71.4 | 250.0 | 10 | 6 | 4 | 120.5 | 120.0 | 121.2 |
| 7 SPONTANEOUS ABORTIONS OR STILLBIRTHS | - | - | - | 0 | 0 | 0 | 6 | 4 | 2 | 72.3 | 80.0 | 60.6 |
| 8 Under 20 weeks gestation | - | - | - | 0 | 0 | 0 | 5 | 4 | 1 | 60.2 | 80.0 | 30.3 |
| 9 Unknown gestation | - | - | - | 0 | 0 | 0 | - | - | - | 0 | 0 | 0 |
| DEATHS | | | | | | | | | | | | |
| 10 Total, all ages | 26 | 13 | 13 | 935.6 | 1036.7 | 852.5 | 52 | 35 | 17 | 1092.9 | 1016.0 | 1154.9 |
| 11 Under 1 year | 1 | - | 1 | 26.3 | 0 | 41.7 | 3 | 2 | 1 | 36.1 | 40.0 | 30.3 |
| 12 Under 28 days | - | - | - | 0 | 0 | 0 | 3 | 2 | 1 | 36.1 | 40.0 | 30.3 |
| 13 Deaths from immaturity | - | - | - | 0 | 0 | 0 | 1 | - | 1 | 12.0 | 0 | 30.3 |
| 14 Maternal deaths | 1 | - | 1 | 263.2 | 0 | 416.7 | - | - | - | 0 | 0 | 0 |
| LEADING CAUSES OF DEATH IN GEORGIA | | | | | | | | | | | | |
| 15 Cancer (140-209) | 3 | 2 | 1 | 108.0 | 159.5 | 65.6 | 10 | 7 | 3 | 210.2 | 203.2 | 203.8 |
| 16 Diabetes mellitus (250) | 1 | 1 | - | 36.0 | 0 | 65.6 | 2 | 1 | 1 | 42.0 | 29.0 | 67.9 |
| 17 Heart diseases (390-398, 402, 404, 410-429) | 7 | 4 | 3 | 251.9 | 319.0 | 196.7 | 23 | 14 | 9 | 483.4 | 406.4 | 611.4 |
| 18 Cerebrovascular disease (430-438) | 4 | 1 | 3 | 143.9 | 79.7 | 196.7 | 6 | 5 | 1 | 126.1 | 145.1 | 67.9 |
| 19 Other diseases of arteries and veins (440-448) | - | - | - | 0 | 0 | 0 | 2 | 1 | 1 | 42.0 | 29.0 | 67.9 |
| 20 Other diseases of respiratory system (460-466, 490-493, 500-519) | - | - | - | 0 | 0 | 0 | 3 | 3 | - | 63.1 | 87.1 | 0 |
| 21 Influenza and pneumonia (470-474, 480-486) | - | - | - | 0 | 0 | 0 | 2 | 2 | - | 42.0 | 58.1 | 0 |
| 22 Cirrhosis of the liver (571) | - | - | - | 0 | 0 | 0 | - | - | - | 0 | 0 | 0 |
| 23 Diseases of urinary tract (580-584, 590-599) | 1 | - | 1 | 36.0 | 0 | 65.6 | - | - | - | 0 | 0 | 0 |
| 24 Congenital anomalies (740-759) | - | - | - | 0 | 0 | 0 | - | - | - | 0 | 0 | 0 |
| 25 Birth injuries and other diseases peculiar to early infancy (760-769, 770-779) | - | - | - | 0 | 0 | 0 | 3 | 2 | 1 | 63.1 | 58.1 | 67.9 |
| 26 Motor vehicle accidents (E810-E823) | 2 | 2 | - | 72.0 | 159.5 | 0 | 1 | - | 1 | 21.0 | 0 | 67.9 |
| 27 All other accidents (E800-E807, E825-E949) | 1 | 1 | - | 36.0 | 79.7 | 0 | - | - | - | 0 | 0 | 0 |
| 28 Suicides (E950-E959) | - | - | - | 0 | 0 | 0 | - | - | - | 0 | 0 | 0 |
| 29 Homicides (E960-E969) | 1 | - | 1 | 36.0 | 0 | 65.6 | - | - | - | 0 | 0 | 0 |
| ITEM | WHITE | | | | | | WHITFIELD | | | | | |
| | Number | | | Rate or Ratio* | | | Number | | | Rate or Ratio* | | |
| | Total | White | Black** | Total | White | Black** | Total | White | Black** | Total | White | Black** |
| 1 Projected population | 8371 | 7898 | 476 | | | | 61072 | 58814 | 2258 | | | |
| LIVE BIRTHS | | | | | | | | | | | | |
| 2 Total | 138 | 128 | 10 | 16.5 | 16.2 | 21.0 | 1015 | 966 | 49 | 16.6 | 16.4 | 21.7 |
| 3 Delivered in hospital | 127 | 119 | 8 | 92.0% | 93.0% | 80.0% | 983 | 936 | 47 | 96.8% | 96.9% | 95.9% |
| 4 Immature births | 13 | 11 | 2 | 94.2 | 85.9 | 200.0 | 75 | 69 | 6 | 73.9 | 71.4 | 122.4 |
| 5 Live births to unwed mothers | 4 | 2 | 2 | 29.0 | 15.6 | 200.0 | 56 | 47 | 9 | 55.2 | 48.7 | 183.7 |
| 6 INDUCED ABORTIONS | 33 | 30 | 3 | 239.1 | 234.4 | 300.0 | 243 | 219 | 23 | 239.4 | 226.7 | 469.4 |
| 7 SPONTANEOUS ABORTIONS OR STILLBIRTHS | - | - | - | 0 | 0 | 0 | 53 | 48 | 5 | 52.2 | 49.7 | 102.0 |
| 8 Under 20 weeks gestation | - | - | - | 0 | 0 | 0 | 34 | 32 | 2 | 33.5 | 33.1 | 40.8 |
| 9 Unknown gestation | - | - | - | 0 | 0 | 0 | - | - | - | 0 | 0 | 0 |
| DEATHS | | | | | | | | | | | | |
| 10 Total, all ages | 89 | 88 | 1 | 1063.2 | 1114.2 | 210.1 | 474 | 446 | 28 | 776.1 | 758.3 | 1240.0 |
| 11 Under 1 year | 2 | 2 | - | 14.5 | 15.6 | 0 | 11 | 9 | 2 | 10.8 | 9.3 | 40.8 |
| 12 Under 28 days | 2 | 2 | - | 14.5 | 15.6 | 0 | 6 | 4 | 2 | 5.9 | 4.1 | 40.8 |
| 13 Deaths from immaturity | 1 | 1 | - | 7.2 | 7.8 | 0 | - | - | - | 0 | 0 | 0 |
| 14 Maternal deaths | - | - | - | 0 | 0 | 0 | - | - | - | 0 | 0 | 0 |
| LEADING CAUSES OF DEATH IN GEORGIA | | | | | | | | | | | | |
| 15 Cancer (140-209) | 15 | 15 | - | 179.2 | 189.9 | 0 | 99 | 96 | 3 | 162.1 | 163.2 | 132.9 |
| 16 Diabetes mellitus (250) | 1 | 1 | - | 11.9 | 12.7 | 0 | 9 | 7 | 2 | 14.7 | 11.9 | 88.6 |
| 17 Heart diseases (390-398, 402, 404, 410-429) | 36 | 36 | - | 430.1 | 455.8 | 0 | 159 | 152 | 7 | 260.3 | 252.4 | 310.0 |
| 18 Cerebrovascular disease (430-438) | 11 | 11 | - | 131.4 | 139.3 | 0 | 48 | 46 | 2 | 78.6 | 78.2 | 88.6 |
| 19 Other diseases of arteries and veins (440-448) | - | - | - | 0 | 0 | 0 | 4 | 4 | - | 6.5 | 6.8 | 0 |
| 20 Other diseases of respiratory system (460-466, 490-493, 500-519) | 7 | 6 | 1 | 83.6 | 76.0 | 210.1 | 31 | 28 | 3 | 50.8 | 47.6 | 132.9 |
| 21 Influenza and pneumonia (470-474, 480-486) | 1 | 1 | - | 11.9 | 12.7 | 0 | 26 | 25 | 1 | 42.6 | 42.5 | 44.3 |
| 22 Cirrhosis of the liver (571) | - | - | - | 0 | 0 | 0 | 6 | 4 | 2 | 9.8 | 6.8 | 88.6 |
| 23 Diseases of urinary tract (580-584, 590-599) | 2 | 2 | - | 23.9 | 25.3 | 0 | 8 | 8 | - | 13.1 | 13.6 | 0 |
| 24 Congenital anomalies (740-759) | - | - | - | 0 | 0 | 0 | 4 | 4 | - | 6.5 | 6.8 | 0 |
| 25 Birth injuries and other diseases peculiar to early infancy (760-769, 770-779) | 1 | 1 | - | 11.9 | 12.7 | 0 | 3 | 2 | 1 | 4.9 | 3.4 | 44.3 |
| 26 Motor vehicle accidents (E810-E823) | 6 | 6 | - | 71.7 | 76.0 | 0 | 21 | 19 | 2 | 34.4 | 32.3 | 88.6 |
| 27 All other accidents (E800-E807, E825-E949) | 2 | 2 | - | 23.9 | 25.3 | 0 | 10 | 9 | 1 | 16.4 | 15.3 | 44.3 |
| 28 Suicides (E950-E959) | - | - | - | 0 | 0 | 0 | 7 | 7 | - | 11.5 | 11.9 | 0 |
| 29 Homicides (E960-E969) | - | - | - | 0 | 0 | 0 | 7 | 6 | 1 | 11.5 | 10.2 | 44.3 |

TABLE 30

SELECTED VITAL STATISTICS, BY COUNTY, BY RACE, GEORGIA, 1978

| ITEM | WILCOX | | | | | | WILKES | | | | | | |
|---|-----------|-------|---------|----------------|--------|---------|--------|-------|---------|----------------|--------|---------|----|
| | Number | | | Rate or Ratio* | | | Number | | | Rate or Ratio* | | | |
| | Total | White | Black** | Total | White | Black** | Total | White | Black** | Total | White | Black** | |
| 1 Projected population | 7039 | 4825 | 2213 | | | | 10487 | 5738 | 4867 | | | | 1 |
| LIVE BIRTHS | | | | | | | | | | | | | |
| 2 Total | 123 | 62 | 61 | 17.5 | 12.8 | 27.6 | 165 | 70 | 95 | 15.7 | 12.2 | 19.5 | 2 |
| 3 Delivered in hospital | 121 | 62 | 59 | 98.4% | 100.0% | 96.7% | 165 | 70 | 95 | 100.0% | 100.0% | 100.0% | 3 |
| 4 Immature births | 10 | 5 | 5 | 81.3 | 80.6 | 82.0 | 17 | 4 | 13 | 103.0 | 57.1 | 136.8 | 4 |
| 5 Live births to unwed mothers | 22 | - | 22 | 178.9 | 0 | 360.7 | 30 | 1 | 29 | 181.8 | 14.3 | 305.3 | 5 |
| 6 INDUCED ABORTIONS | 17 | 11 | 6 | 138.2 | 177.4 | 98.4 | 28 | 10 | 18 | 169.7 | 142.9 | 189.5 | 6 |
| 7 SPONTANEOUS ABORTIONS OR STILLBIRTHS | 6 | 5 | 1 | 48.8 | 80.6 | 16.4 | 9 | 7 | 2 | 54.5 | 100.0 | 21.1 | 7 |
| 8 Under 20 weeks gestation | 4 | 4 | - | 32.5 | 64.5 | 0 | 7 | 6 | 1 | 42.4 | 85.7 | 10.5 | 8 |
| 9 Unknown gestation | - | - | - | 0 | 0 | 0 | - | - | - | 0 | 0 | 0 | 9 |
| DEATHS | | | | | | | | | | | | | |
| 10 Total, all ages | 92 | 66 | 26 | 1307.0 | 1367.9 | 1174.9 | 144 | 82 | 62 | 1373.1 | 1429.1 | 1273.9 | 10 |
| 11 Under 1 year | 5 | 2 | 3 | 40.7 | 32.3 | 49.2 | 3 | 1 | 2 | 18.2 | 14.3 | 21.1 | 11 |
| 12 Under 28 days | 1 | - | 1 | 8.1 | 0 | 16.4 | 3 | 1 | 2 | 18.2 | 14.3 | 21.1 | 12 |
| 13 Deaths from immaturity | - | - | - | 0 | 0 | 0 | 1 | - | 1 | 6.1 | 0 | 10.5 | 13 |
| 14 Maternal deaths | - | - | - | 0 | 0 | 0 | - | - | - | 0 | 0 | 0 | 14 |
| LEADING CAUSES OF DEATH IN GEORGIA | | | | | | | | | | | | | |
| 15 Cancer (140-209) | 11 | 8 | 3 | 156.3 | 165.8 | 135.6 | 25 | 12 | 13 | 238.4 | 209.1 | 267.1 | 15 |
| 16 Diabetes mellitus (250) | 1 | - | 1 | 14.2 | 0 | 45.2 | 2 | 1 | 1 | 19.1 | 17.4 | 20.5 | 16 |
| 17 Heart diseases (390-398, 402, 404, 410-429) | 43 | 35 | 8 | 610.9 | 725.4 | 361.5 | 59 | 33 | 26 | 562.6 | 575.1 | 534.2 | 17 |
| 18 Cerebrovascular disease (430-438) | 11 | 7 | 4 | 156.3 | 145.1 | 180.8 | 22 | 14 | 8 | 209.8 | 244.0 | 164.4 | 18 |
| 19 Other diseases of arteries and veins (440-448) | 3 | 3 | - | 42.6 | 62.2 | 0 | 10 | 7 | 3 | 95.4 | 122.0 | 61.6 | 19 |
| 20 Other diseases of respiratory system (460-466, 490-493, 500-519) | 2 | 2 | - | 28.4 | 41.5 | 0 | 7 | 5 | 2 | 66.7 | 87.1 | 41.1 | 20 |
| 21 Influenza and pneumonia (470-474, 480-486) | 8 | 7 | 1 | 113.7 | 145.1 | 45.2 | 3 | 1 | 2 | 28.6 | 17.4 | 41.1 | 21 |
| 22 Cirrhosis of the liver (571) | 1 | 1 | - | 14.2 | 20.7 | 0 | 1 | 1 | - | 9.5 | 17.4 | 0 | 22 |
| 23 Diseases of urinary tract (580-584, 590-599) | - | - | - | 0 | 0 | 0 | 1 | 1 | - | 9.5 | 17.4 | 0 | 23 |
| 24 Congenital anomalies (740-759) | 1 | - | 1 | 14.2 | 0 | 45.2 | 1 | 1 | - | 9.5 | 17.4 | 0 | 24 |
| 25 Birth injuries and other diseases peculiar to early infancy (760-769, 770-779) | - | - | - | 0 | 0 | 0 | 1 | - | 1 | 9.5 | 0 | 20.5 | 25 |
| 26 Motor vehicle accidents (E810-E823) | 1 | 1 | - | 14.2 | 20.7 | 0 | 3 | 2 | 1 | 28.6 | 34.9 | 20.5 | 26 |
| 27 All other accidents (E800-E807, E825-E949) | 2 | - | 2 | 28.4 | 0 | 90.4 | 1 | - | 1 | 9.5 | 0 | 20.5 | 27 |
| 28 Suicides (E950-E959) | 1 | 1 | - | 14.2 | 20.7 | 0 | 2 | 1 | 1 | 19.1 | 17.4 | 20.5 | 28 |
| 29 Homicides (E960-E969) | - | - | - | 0 | 0 | 0 | - | - | - | 0 | 0 | 0 | 29 |
| ITEM | WILKINSON | | | | | | WORTH | | | | | | |
| | Number | | | Rate or Ratio* | | | Number | | | Rate or Ratio* | | | |
| | Total | White | Black** | Total | White | Black** | Total | White | Black** | Total | White | Black** | |
| 1 Projected population | 10491 | 5694 | 4635 | | | | 16987 | 11206 | 5517 | | | | 1 |
| LIVE BIRTHS | | | | | | | | | | | | | |
| 2 Total | 153 | 60 | 93 | 14.6 | 10.5 | 20.1 | 284 | 136 | 148 | 16.7 | 12.1 | 26.8 | 2 |
| 3 Delivered in hospital | 152 | 59 | 93 | 99.3% | 98.3% | 100.0% | 265 | 136 | 129 | 93.3% | 100.0% | 87.2% | 3 |
| 4 Immature births | 11 | 2 | 9 | 71.9 | 33.3 | 96.8 | 31 | 12 | 19 | 109.2 | 88.2 | 128.4 | 4 |
| 5 Live births to unwed mothers | 28 | 1 | 27 | 183.0 | 16.7 | 290.3 | 63 | 10 | 53 | 221.8 | 73.5 | 358.1 | 5 |
| 6 INDUCED ABORTIONS | 36 | 14 | 22 | 235.3 | 233.3 | 236.6 | 26 | 17 | 9 | 91.5 | 125.0 | 60.8 | 6 |
| 7 SPONTANEOUS ABORTIONS OR STILLBIRTHS | 11 | 4 | 7 | 71.9 | 66.7 | 75.3 | 9 | 6 | 3 | 31.7 | 44.1 | 20.3 | 7 |
| 8 Under 20 weeks gestation | 9 | 2 | 7 | 58.8 | 33.3 | 75.3 | 4 | 4 | - | 14.1 | 29.4 | 0 | 8 |
| 9 Unknown gestation | - | - | - | 0 | 0 | 0 | - | - | - | 0 | 0 | 0 | 9 |
| DEATHS | | | | | | | | | | | | | |
| 10 Total, all ages | 108 | 62 | 46 | 1029.5 | 1088.9 | 992.4 | 151 | 88 | 63 | 888.9 | 785.3 | 1141.9 | 10 |
| 11 Under 1 year | 3 | 1 | 2 | 19.6 | 16.7 | 21.5 | 4 | 1 | 3 | 14.1 | 7.4 | 20.3 | 11 |
| 12 Under 28 days | 1 | - | 1 | 6.5 | 0 | 10.8 | 2 | 1 | 1 | 7.0 | 7.4 | 6.8 | 12 |
| 13 Deaths from immaturity | - | - | - | 0 | 0 | 0 | - | - | - | 0 | 0 | 0 | 13 |
| 14 Maternal deaths | - | - | - | 0 | 0 | 0 | - | - | - | 0 | 0 | 0 | 14 |
| LEADING CAUSES OF DEATH IN GEORGIA | | | | | | | | | | | | | |
| 15 Cancer (140-209) | 17 | 12 | 5 | 162.0 | 210.7 | 107.9 | 34 | 24 | 10 | 200.2 | 214.2 | 181.3 | 15 |
| 16 Diabetes mellitus (250) | 5 | 2 | 3 | 47.7 | 35.1 | 64.7 | 3 | - | 3 | 17.7 | 0 | 54.4 | 16 |
| 17 Heart diseases (390-398, 402, 404, 410-429) | 35 | 23 | 12 | 333.6 | 403.9 | 258.9 | 43 | 30 | 13 | 253.1 | 267.7 | 235.6 | 17 |
| 18 Cerebrovascular disease (430-438) | 14 | 9 | 5 | 133.4 | 158.1 | 107.9 | 35 | 17 | 18 | 206.0 | 151.7 | 326.3 | 18 |
| 19 Other diseases of arteries and veins (440-448) | 3 | 1 | 2 | 28.6 | 17.6 | 43.1 | 3 | 2 | 1 | 17.7 | 17.8 | 18.1 | 19 |
| 20 Other diseases of respiratory system (460-466, 490-493, 500-519) | 2 | 2 | - | 19.1 | 35.1 | 0 | 2 | - | 2 | 11.8 | 0 | 36.3 | 20 |
| 21 Influenza and pneumonia (470-474, 480-486) | 5 | 2 | 3 | 47.7 | 35.1 | 64.7 | 3 | - | 3 | 17.7 | 0 | 54.4 | 21 |
| 22 Cirrhosis of the liver (571) | 2 | 1 | 1 | 19.1 | 17.6 | 21.6 | - | - | - | 0 | 0 | 0 | 22 |
| 23 Diseases of urinary tract (580-584, 590-599) | 1 | - | 1 | 9.5 | 0 | 21.6 | - | - | - | 0 | 0 | 0 | 23 |
| 24 Congenital anomalies (740-759) | - | - | - | 0 | 0 | 0 | - | - | - | 0 | 0 | 0 | 24 |
| 25 Birth injuries and other diseases peculiar to early infancy (760-769, 770-779) | - | - | - | 0 | 0 | 0 | 1 | 1 | - | 5.9 | 8.9 | 0 | 25 |
| 26 Motor vehicle accidents (E810-E823) | 6 | 5 | 1 | 57.2 | 87.8 | 21.6 | 9 | 6 | 3 | 53.0 | 53.5 | 54.4 | 26 |
| 27 All other accidents (E800-E807, E825-E949) | 1 | - | 1 | 9.5 | 0 | 21.6 | - | - | - | 0 | 0 | 0 | 27 |
| 28 Suicides (E950-E959) | - | - | - | 0 | 0 | 0 | 1 | 1 | - | 5.9 | 8.9 | 0 | 28 |
| 29 Homicides (E960-E969) | 1 | - | 1 | 9.5 | 0 | 21.6 | 1 | - | 1 | 5.9 | 0 | 18.1 | 29 |