

Jack C. Smith
Family Planning Evaluation Activity

Georgia
Vital and Morbidity
Statistics
1969

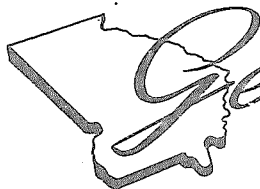

Georgia Department of Public Health

47 TRINITY AVE., S. W., ATLANTA, GEORGIA 30334

1969 BIRTHS OF RESIDENTS

ALL BIRTHS

STATE TOTALS

	RACE	TOTAL	SEX		MONTH												UNK
			MALE	FEMALE	JAN	FEB	MAR	APR	MAY	JUN	JUL	AUG	SEP	OCT	NOV	DEC	
URBAN TOTAL	W	24109	12538	11571	1950	1785	1946	1885	1945	1901	2144	2109	2143	2117	2108	2076	
	NW	17168	8630	8538	1514	1255	1317	1203	1160	1313	1550	1699	1558	1538	1444	1617	
RURAL TOTAL	W	36887	19050	17837	3006	2640	2987	2957	2941	3009	3349	3251	3196	3066	3138	3347	
	NW	11323	5813	5510	990	918	946	787	762	862	981	1110	1047	987	943	990	
MILITARY TOTAL	W	561	295	266	35	39	40	52	45	35	38	57	54	51	67	48	
	NW	150	78	72	7	9	11	11	12	18	15	10	13	14	7	23	
GRAND TOTAL	W	61557	31883	29674	4991	4464	4973	4894	4931	4945	5531	5417	5393	5234	5313	5471	
	NW	28641	14521	14120	2511	2182	2274	2001	1934	2193	2546	2819	2618	2539	2394	2630	
		90198	46404	43794	7502	6646	7247	6895	6865	7138	8077	8236	8011	7773	7707	8101	

GEORGIA VITAL AND MORBIDITY
STATISTICS

Part 1 - Vital Statistics

Part 2 - Morbidity Statistics

1969

DEPARTMENT OF PUBLIC HEALTH

STATE OF GEORGIA

ATLANTA

725 - 10 - 70

STATE OF GEORGIA



PART 1 - VITAL STATISTICS

TABLE OF CONTENTS

	Page
SYMBOLS USED IN THIS REPORT	viii
INTRODUCTION	ix
SOME FACTORS INFLUENCING VITAL STATISTICS	x-xii
Sources of data	x
Accuracy and completeness of reporting items on certificates	x
Population, race and age trends	x-xi
Average age at death	xii
Military events	xii
DISCUSSION OF 1969 STATISTICS	xiii-xxii
Population	xiii
Physicians	xiii
Marriages and divorces	xiii-xiv
Fetal deaths	xiv-xv
Fertility rates	xv-xvi
Live births	xvii-xviii
Births to unwed mothers	xviii
Immature births	xviii
Deaths from immaturity	xix
Infant deaths	xix
Neonatal deaths	xix
Maternal deaths	xx
Deaths, all ages	xx-xxi
Deaths by age groups	xxi-xxii

FIGURES

Figure	Page
1. Live birth and death rates, by race, Georgia, 1940-1969	xi
2. Fertility rates by race, Georgia, 1960, 1964, 1968 and 1969	xvi
3. Infant and neonatal death rates by race, Georgia, 1940-1969	xix
4. Maternal death ratio by race, Georgia 1940-1969	xx

TEXT TABLES

Table	Page
1. Marriages by residence of bride and groom, Georgia, 1969	xiv
2. Fetal deaths by race, place of occurrence, attendant and length of gestation, Georgia, 1969	xv
3. Death rates per 100,000 population for Georgia and United States and death rates adjusted for age and race, Georgia, 1950 and 1960 - 1969	xxi

GENERAL TABLES

I. Selected vital events, number, rate and per cent occurring in hospitals by race, Georgia, 1969	1
II. Deaths, all causes, number and rate per 1,000 population by race, age and sex, Georgia, 1969	1
III. Summary of selected vital statistics, Georgia, 1935, 1940, 1945-1969	2-3
IV. Live births by birth order, age of mother and race, Georgia, 1969	4
V. Live births to unwed mothers, by birth order, number and rate per 1,000 live births, by race and age of mother, Georgia, 1969	4
VI-A. Important causes of death, number and rate per 100,000 population, in specified age groups by race, Georgia, 1969	5-8
VI-B. Important causes of death, number and per cent, in specified age groups, Georgia, 1969 (Charts)	9-11
VII. Deaths from heart diseases by type, by age, Georgia, 1969	12
VIII. Deaths from cancer, by site, race, and sex, Georgia, 1969	12

GENERAL TABLES (Cont'd.)

Table	Page
IX. Maternal deaths, number and ratio per 10,000 live births by race, Georgia, 1969	13
X. Infant deaths, number and rate per 1,000 live births by race, sex, and age, Georgia, 1969	13
XI. Infant deaths, number and rate per 1,000 live births by race, by cause, Georgia, 1969	14
XII. Accidental deaths, number and rate, by type of accident, by age, Georgia, 1969	15
XIII. Vital statistics, by county and race, Georgia, 1969	16-95
XIV. Vital statistics, by city and race, Georgia, 1969	96-152
XV. Number of physicians in private practice and average number of persons per physician, by county, Georgia, March 1, 1970	153
XVI-A. Estimated population, by race, by county, Georgia, July 1, 1969	154
XVI-B. Institutional population, by institution, by race, Georgia, July 1, 1969	155
XVI-C. Estimated total population by race, sex and age, Georgia, July 1, 1969	156
XVII. Total population by census years by age and race, Georgia, 1920-1960	156
XVIII. Marriages, divorces, and annulments, by county of application, by race, Georgia, 1969	157-158
XIX. Marriages by race and age of bride by age of groom, Georgia, 1969	159
XX. Divorces by cause for which divorce was granted, Georgia, 1969	160

SYMBOLS USED IN THIS REPORT

- Quantity is zero in frequency table
- Data not available
- ... Rate or per cent not applicable
- 0.0 Rate or per cent more than zero but less than 0.05
- 0 Quantity is zero in rate table

INTRODUCTION

This report has been prepared annually since 1947. The format has varied from year to year as efforts are made to present the material in the most useful and concise manner. In 1953, a format which has proved useful over a period of years was introduced and is followed very closely in this report.

Most data for a county or city are together in one table and both counties and cities are in alphabetical sequence. Detailed state data are included for the current year as well as several historical series for 1935-1969.

Most tabulations are based on births, deaths, fetal deaths, marriages and divorces recorded in the Vital Records Service and known births and deaths of Georgia residents which occurred outside of Georgia. Unless specifically stated otherwise, all data on births, deaths and fetal deaths are allocated to place of residence. Marriages are tabulated by place of issuance of licenses and divorces by place in which divorce is granted.

Population estimates and number of physicians by county are also included in this report.

Additional copies of most of the tables and more detailed tabulations of these and other health statistics are available. Address correspondence to:

Georgia Department of Public Health
Biostatistics Service
47 Trinity Avenue, S. W.
Atlanta, Georgia 30334

SOME FACTORS INFLUENCING VITAL STATISTICS

Sources of data

The data contained in this report are obtained primarily from certificates of births, deaths, fetal deaths, reports of divorces and annulments, and the marriage registry. Population estimates are compiled in the Biostatistics Service using births, deaths, and school enrollment figures and an intercounty migration factor as measures of increase or decrease, and the latest census as a base. (Copies of these estimates with a description of method used are available upon request.)

Accuracy and completeness of reporting items on certificates

The accuracy and completeness of the reporting of events determine to a great extent the quality of statistics regarding such events.

Unanswered items on certificates result in "unknown" quantities which cannot be interpreted in the analysis of the data, and erroneously answered items create a bias in the data which will affect any conclusions made.

One of the most serious problems in birth and death registration is the allocation of data to urban or rural residence. When a residence is outside the corporate limits of a city and the city is shown as the address, the residence is classified as urban unless the person completing the certificate indicates that the residence is outside the city. This results in an over-allocation of events to urban areas with an under-allocation to rural areas and should be considered in analyzing rural and urban differences.

Population, race and age trends

Georgia's population growth between 1900 and 1960 was primarily in the white segment of the population. During this period the nonwhite population increased by only 8.8%, while the white population increased 138.5%. The racial composition increased from 53.2% white in 1900 to 71.4% in 1960 according to reports of the U.S. Census Bureau.

The urban segment of the population has increased 529.4% since 1900. As of the 1960 Census, the urban portion of the Georgia population comprised 55.3% of the total, compared to 15.6% in 1900. The white urban part had changed from 8.4% in 1900 to 38.9% in 1960, and the nonwhite urban part from 7.2% in 1900 to 16.4% in 1960.

A change has been taking place also in the age composition of Georgia's population. Whereas, the 1900 population was predominantly (62.6%) under 25 years of age, only 48.9% of the 1960 population was under 25 years. Those 65 years or over form 7.4% of the 1960 Census population, over twice the percentage for 1900. These changes are due in most part to the net increase in population, 1900-1960, being distributed 31.1% under 25 years, 56.0% 25-64 years, and 12.9% 65 years and over.

The basic factor in Georgia's population growth has been natural increase (the excess of births over deaths), which amounted to 49,012 persons for the year 1969. Figure 1 illustrates live birth and death rates, by race, for Georgia, 1940-1969. The difference between these two rates for a race is the rate of natural increase for that race.

Figure 1
LIVE BIRTH AND DEATH RATES, BY RACE, GEORGIA, 1940 - 1969

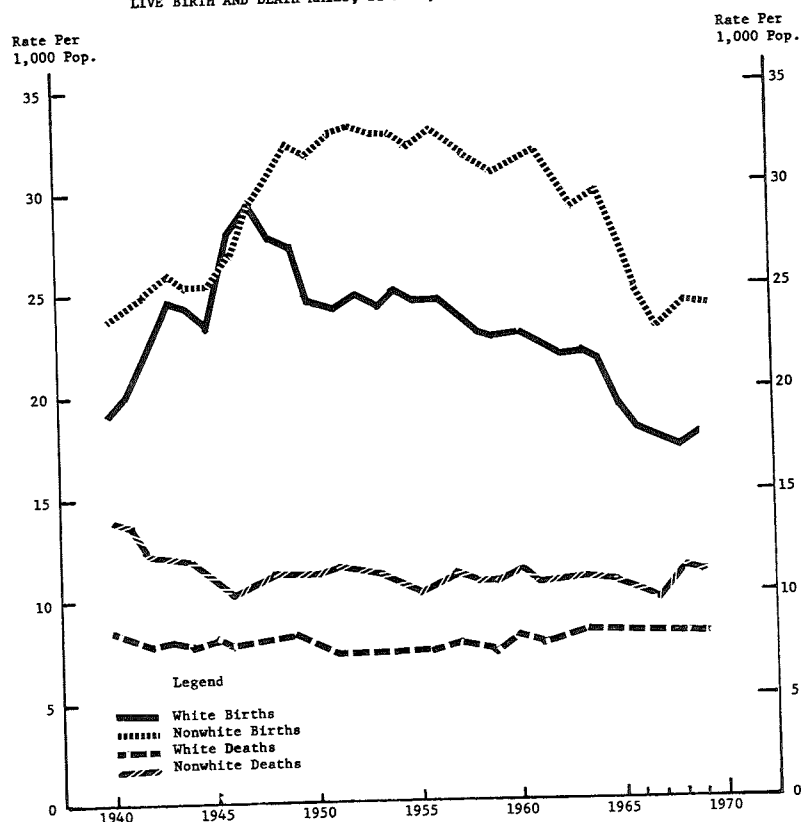

Average age at death

The average age at death for the population as a whole has more than doubled since 1900 when it was only 27.2 years. At the end of the next 40 years (1940) the life span increased to 47.9 years and by 1969 had reached 60.4 years which is an increase in the last 25 years of 12.5 years.

Military events

Vital events occurring on military reservations are included in state totals, but excluded from county totals. The counties most affected by this procedure are Chattahoochee, Liberty, Muscogee and Richmond.

DISCUSSION OF 1969 STATISTICS

Population

The population for July 1, 1959, used in calculating rates for the 1959 data was over-estimated. This must be taken into consideration when analyzing 1959 rates.

The estimated population for Georgia, July 1, 1969, 4,641,000, shows an increase of 34.7% over the Census count for Georgia, April 1, 1950. Approximately 90% of this increase occurred in the white population.

Physicians

As of March 1, 1970, there were 3,927 physicians practicing in Georgia; of this number 3,221 were engaged in private practice, 637 were institutional physicians, and 69 were in public health. There were also 159 retired physicians known to be residing in the State. The ratio of physicians in private practice to civilians was 1 to 1,407. County totals for physicians in private practice are shown in Table XV.

Marriages and Divorces

The 64,003 marriages reported in Georgia in 1969 represent an increase of 2,751 over the 61,252 in 1968, with an increase in rate from 13.4 in 1968 to 13.8 in 1969. This is the largest number of marriages ever reported in Georgia. There were 42,826 first marriages for the groom and 41,783 for the bride. Four thousand three hundred and fifty grooms had 2 or more previous marriages and 4,859 brides had 2 or more previous marriages.

In 1969 there were 19 brides reported as being under 14 years of age, 168 as 14 and 559 reported as 15. The brides in these age groups were married to grooms aged 15 through 69 years, one bride of 15 being reported as having married a man of 69 years.

Table 1 shows marriages occurring in Georgia in 1969, by place of residence of the bride and groom. Approximately 31% of the persons married in Georgia in 1969 were residents of other states, the same percent as in 1968.

TABLE 1 - MARRIAGES BY RESIDENCE OF BRIDE AND GROOM, GEORGIA, 1969

<u>Resident of Georgia</u>	<u>Number</u>
Total Marriages	64,003
Bride and Groom	40,879
Bride Only	3,272
Groom Only	3,025
Neither	16,803
Not Stated	24

There were 17,251 divorces and 64 annulments reported in Georgia in 1969. Divorces increased by 1,751 over the 1968 total. This resulted in a slightly higher divorce rate of 3.7 per 1,000 population as compared with 3.4 for 1968.

Fetal Deaths

A fetal death is defined as a product of conception of any length gestation that shows no sign of life after complete birth. Prior to 1954, only fetal deaths of "20 or more" weeks gestation were recorded, and were classified as stillbirths.

In 1954, a new procedure was initiated in which all products of conception, regardless of length of gestation, were recorded and classified as fetal deaths and grouped according to length of gestation. The total of the two fetal death groupings, "20-27 weeks" and "28 weeks and over", corresponds to the figure given for stillbirths prior to 1954.

Table 2 shows the 2,820 fetal deaths reported in 1969 by race, place of occurrence, attendant and length of gestation. Two thousand, seven hundred and fifteen, or 96.3% of the reported fetal deaths, occurred in hospitals in 1969. This is an increase of 1.2% over 1968.

On 1,096 of the fetal death certificates, the cause of death was stated as unknown. One hundred fifteen listed congenital malformations, 340 were attributed to conditions of placenta, 149 to conditions of the umbilical cord and 482 to conditions of mother including difficult labor, toxemia of pregnancy and maternal conditions unrelated to pregnancy.

TABLE 2 - FETAL DEATHS BY RACE, PLACE OF OCCURRENCE,
ATTENDANT AND LENGTH OF GESTATION, GEORGIA, 1969

Race & Length of Gestation	Total	Hospital			Other				
		Total	Physician	Midwife	Other	Total	Physician	Midwife	Other
TOTAL	2,820	2,715	2,456	-	259	105	99	-	6
Under 20 weeks	1,302	1,282	1,239	-	43	20	20	-	-
20-27 weeks	418	393	337	-	56	25	23	-	2
28 weeks & over	867	819	689	-	130	48	45	-	3
Unknown	233	221	191	-	30	12	11	-	1
White	1,881	1,864	1,710	-	154	17	14	-	3
Under 20 weeks	1,033	1,026	990	-	36	7	7	-	-
20-27 weeks	217	211	181	-	30	6	4	-	2
28 weeks & over	501	498	423	-	75	3	2	-	1
Unknown	130	129	116	-	13	1	1	-	-
Nonwhite	939	851	746	-	105	88	85	-	3
Under 20 weeks	269	256	249	-	7	13	13	-	-
20-27 weeks	201	182	156	-	26	19	19	-	-
28 weeks & over	366	321	266	-	55	45	43	-	2
Unknown	103	92	75	-	17	11	10	-	1

Fertility Rates

Fertility rate (per 1,000) is the ratio of all live births in a given year to the number of females aged 15-44 years, times 1,000.

The following table shows fertility rate by race for Georgia, 1960, 1964, 1968, and 1969:

	<u>1960</u>	<u>1964</u>	<u>1968</u>	<u>1969</u>
White	107.9	101.5	80.1	82.4
Nonwhite	156.6	147.9	108.6	108.0

From 1960 through 1964, the period just prior to the formal Family Planning Program, the white rate decreased 6.4 per thousand and the nonwhite 8.7. In the next four-year period the white rate showed a decrease of 21.4 per thousand and the nonwhite 39.3; however, in 1969 the white rate showed an increase of 2.3 per thousand over 1968. The nonwhite rate continued to decrease (0.6 from 1968).

Figure 2
FERTILITY RATES BY RACE, GEORGIA, 1960, 1964, 1968, AND 1969

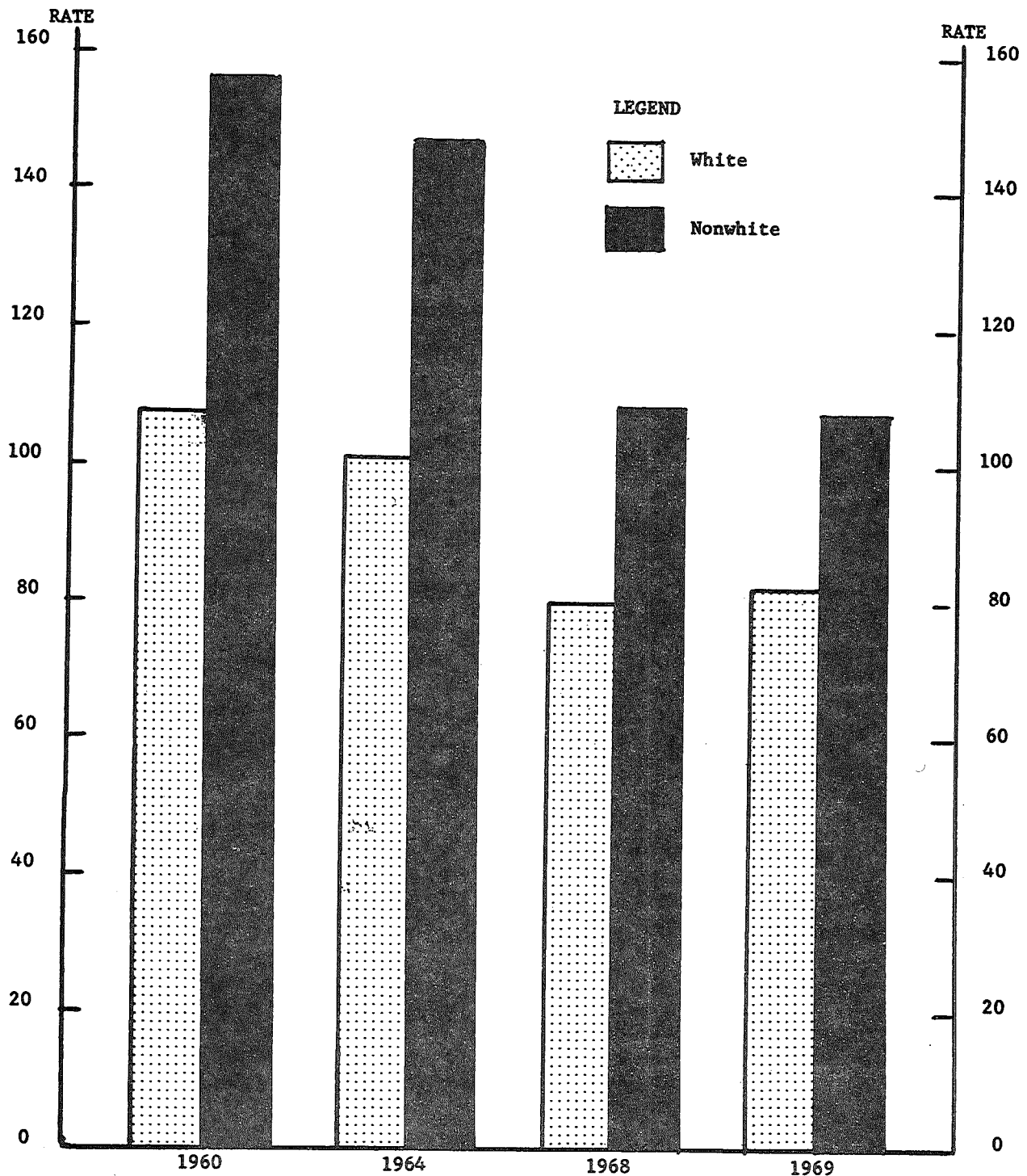

* Rates are live births per 1,000 females aged 15-44 years.

A form is filled out for each live-born child in Georgia and the degree of accuracy of the statistics on live births presented in this report is determined by the accuracy of the data supplied on this certificate.

A copy of the certificate which has been in use since January 1, 1959, is shown below.

CERTIFICATE OF LIVE BIRTH GEORGIA DEPARTMENT OF PUBLIC HEALTH Division of Vital Records					State File No. _____
					Custodian's No. _____
THIS CHILD	1. NAME OF CHILD (First) _____ (Middle) _____ (Last) _____		3. WEIGHT OF CHILD AT BIRTH		5. DATE OF BIRTH
	2. SEX MALE <input type="checkbox"/> FEMALE <input type="checkbox"/>		4. HOUR OF BIRTH Lbs. Ozs. Grams A. M. P. M.		6. IS CHILD ALIVE WHEN REPORT FILED? Yes <input type="checkbox"/> No <input type="checkbox"/>
	6. THIS BIRTH Single <input type="checkbox"/> Twin <input type="checkbox"/> Triplet <input type="checkbox"/>		7. IF TWIN OR TRIPLET, THIS CHILD BORN 1st <input type="checkbox"/> 2nd <input type="checkbox"/> 3rd <input type="checkbox"/>		
PLACE OF BIRTH	9. PLACE OF BIRTH—COUNTY _____		10. CITY OR TOWN _____		11. IN CITY LIMITS? Yes <input type="checkbox"/> No <input type="checkbox"/>
	12. NAME OF HOSPITAL (If Not in a Hospital, Give Street Address or Rural Route—Do Not Give P. O. Box No.) _____				
FATHER OF CHILD	13. NAME OF FATHER (First) _____ (Middle) _____ (Last) _____		15. AGE AT TIME OF THIS BIRTH _____		16. BIRTHPLACE OF FATHER _____
	14. RACE _____		17. USUAL OCCUPATION _____		18. KIND OF BUSINESS OR INDUSTRY _____
	19. MAIDEN NAME OF MOTHER (First) _____ (Middle) _____ (Last) _____				
MOTHER OF CHILD	20. RACE _____		21. AGE AT TIME OF THIS BIRTH _____		22. BIRTHPLACE OF MOTHER _____
	23. LENGTH OF PREGNANCY Completed Weeks _____		24. PREVIOUS DELIVERIES TO MOTHER (Do Not Include This Birth) _____		
USUAL RESIDENCE OF MOTHER	25. USUAL RESIDENCE OF MOTHER—City or Town _____		26. COUNTY _____		27. STATE _____
	28. ADDRESS—(Give Street Address or Rural Route Number) _____		29. IN CITY LIMITS? Yes <input type="checkbox"/> No <input type="checkbox"/>		30. IS RESIDENCE ON A FARM? Yes <input type="checkbox"/> No <input type="checkbox"/>
	31. PARENT SIGNATURE Sign Here _____		32. RELATIONSHIP TO INFANT _____		
ATTENDANT'S CERTIFICATION	I hereby certify that this child was born alive on the date stated above.		33. ATTENDANT'S OWN SIGNATURE _____ <input type="checkbox"/> M. D. <input type="checkbox"/> Midwife		35. DATE SIGNED _____
			34. ATTENDANT'S POST OFFICE ADDRESS _____		37. DATE FILED _____
LOCAL REGISTRAR	36. LOCAL REGISTRAR'S OWN SIGNATURE _____				
AMENDMENTS OR CORRECTIONS	38. DATE OF AMENDMENT OR CORRECTION _____			39. EVIDENCE USED _____	

ADM. 5.1

Live Births

A live-born infant is one who shows any evidence of life (breathing, heart beat, or movement of voluntary muscles) after complete birth.

In 1956, there were 102,643 live births recorded as occurring to residents of Georgia, the largest number on record for any one year. In 1957 the number of live births began to decline and in 1967, the lowest number occurred since 1946 (86,467). In 1969 there were 90,195 live births, an increase of 2,873 over the 87,322 occurring in 1968. All of the increase occurred in the white births while the nonwhite decreased by 65.

Since 1928, nonwhite birth rates have been consistently higher than white birth rates. Rates for the nonwhite race showed a gradual increase from 1928 to 1950, while white rates remained fairly constant from 1928 to 1942 and increased rapidly from 1942 to 1950. The rates for both races leveled off in 1950 and remained fairly constant through 1957, but have shown a decided decrease since that year.

The white and nonwhite birth rates for 1969 are 17.8 and 24.1 per 1,000 population, respectively. (See Table I, page 1.)

In 1969, 96.0% of all live births (99.7% of the white and 88.1% of the nonwhite) occurred in hospitals. This represents an increase of 1.5% over the corresponding percentage for 1968 and can be largely attributed to the increased percentage of nonwhite births occurring in hospitals.

Births to Unwed Mothers

Prior to 1959, on the medical report the question was asked "Is mother married to father of the child?" For statistical purposes, the answer "no" indicated a birth to an unwed mother. This question has not been posed since 1958, but if the father's name does not appear on the birth certificate, the event is statistically classified as a birth to an unwed mother. This change should affect interpretation of rates for years after 1958. The total rate of 112.9 births to unwed mothers in 1969 represents a decrease from 1968 of 2.1 per 1,000 live births with the individual rates being 34.9 for the white and 280.5 for the nonwhite.

Immature Births

An immature birth is defined as the birth of a live born infant with a weight of 5 1/2 pounds (2500 grams) or less. If weight is not specified, a live born infant whose length of gestation is less than 37 weeks is considered immature.

There were 8,375 immature births recorded in 1969, compared with 8,261 in 1968, with a change in rate from 94.6 per 1,000 live births in 1968 to 92.5 in 1969. This was a total increase of 114, the white increasing by 45 and the nonwhite by 69. Since 1948 the immature birth rate has increased from 71.0 per 1,000 live births to 92.5 in 1969.

A death attributed to immaturity is one classified as "Immaturity unqualified" (Eighth Revision List Number 777).

In 1969, as in 1968, the Eighth Revision List of causes of death was used in coding. This revision does not give a code for "immaturity with mention of other subsidiary causes" as did the Seventh Revision, so that we are able to get only the deaths from immaturity where the one cause listed is immaturity. There were 205 of these in 1969 but this figure is comparable only to the figure for 1968 (250).

Infant Deaths

An infant death is any death occurring during the first year of postnatal life. There were 2,060 infant deaths recorded in 1969, with a white rate of 17.3 per 1,000 live births and a nonwhite rate of 34.6.

The number one killer of infants in 1969 was pneumonia, causing the death of 330 infants. Second was congenital malformations, (266) and postnatal asphyxia and atelectasis in third place (253).

Neonatal deaths

A death occurring during the first 27 days of life is classified as a neonatal death. The 1,435 neonatal deaths reported for 1969 comprise 69.7% of the total infant deaths for the year and show an increase of 3.4% over the 66.3% in 1968.

Deaths in this age group in 1969 show a decrease in number and in rate for both white and nonwhite. A 2.6% decrease in neonatal deaths from the 1968 total was the consequent result. Approximately 52% of all neonatal deaths occurred to infants under one day of age.

Figure 3 illustrates the trend of infant and neonatal death rates from 1940-1969.

Figure 3
INFANT AND NEONATAL DEATH RATES BY RACE, GEORGIA, 1940 - 1969

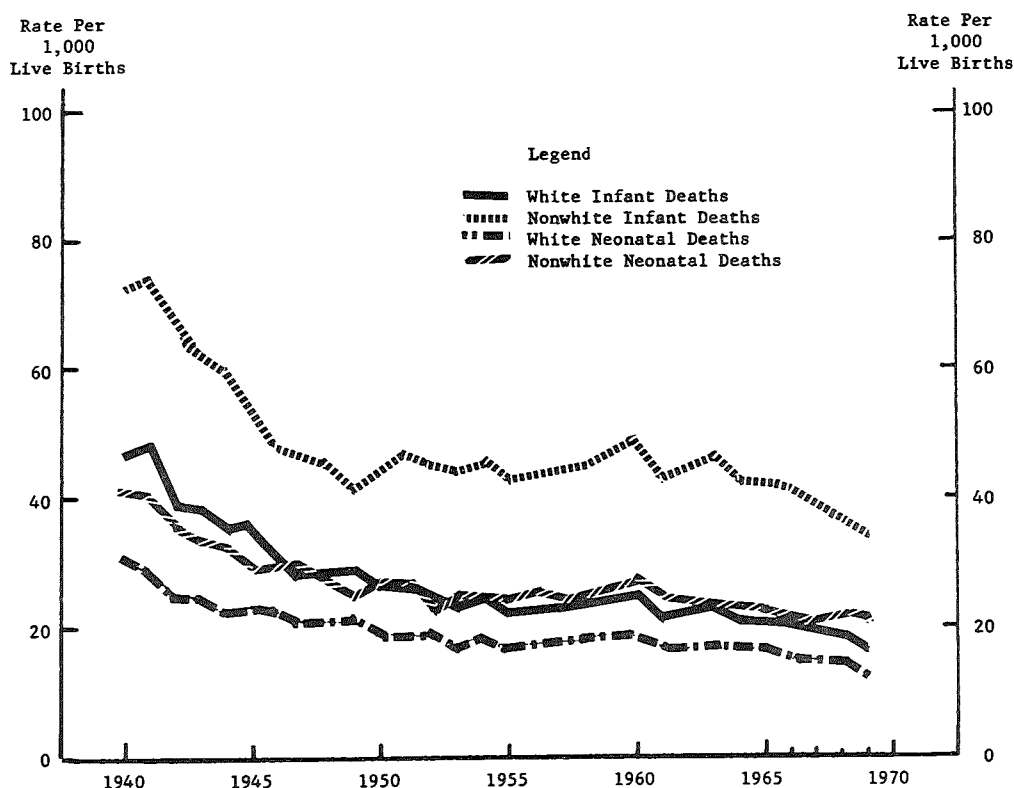

Maternal Deaths

The term "maternal death" describes a death resulting from complications of pregnancy, childbirth or the puerperium. There were 29 such deaths reported for Georgia in 1969, a decrease of 1 from 1968. The rate has declined steadily since 1940 except for a slight incremental trend 1963 through 1965. Figure 4 shows maternal death rates for Georgia since 1940. The ratio of 3.2 per 10,000 live births in 1969 is a decrease of .2 from 1968. The white ratio for 1969 is slightly higher than the 1968 ratio (1.5), all the decrease occurring in the nonwhite ratio.

Figure 4
MATERNAL DEATH RATIO BY RACE, GEORGIA, 1940 - 1969

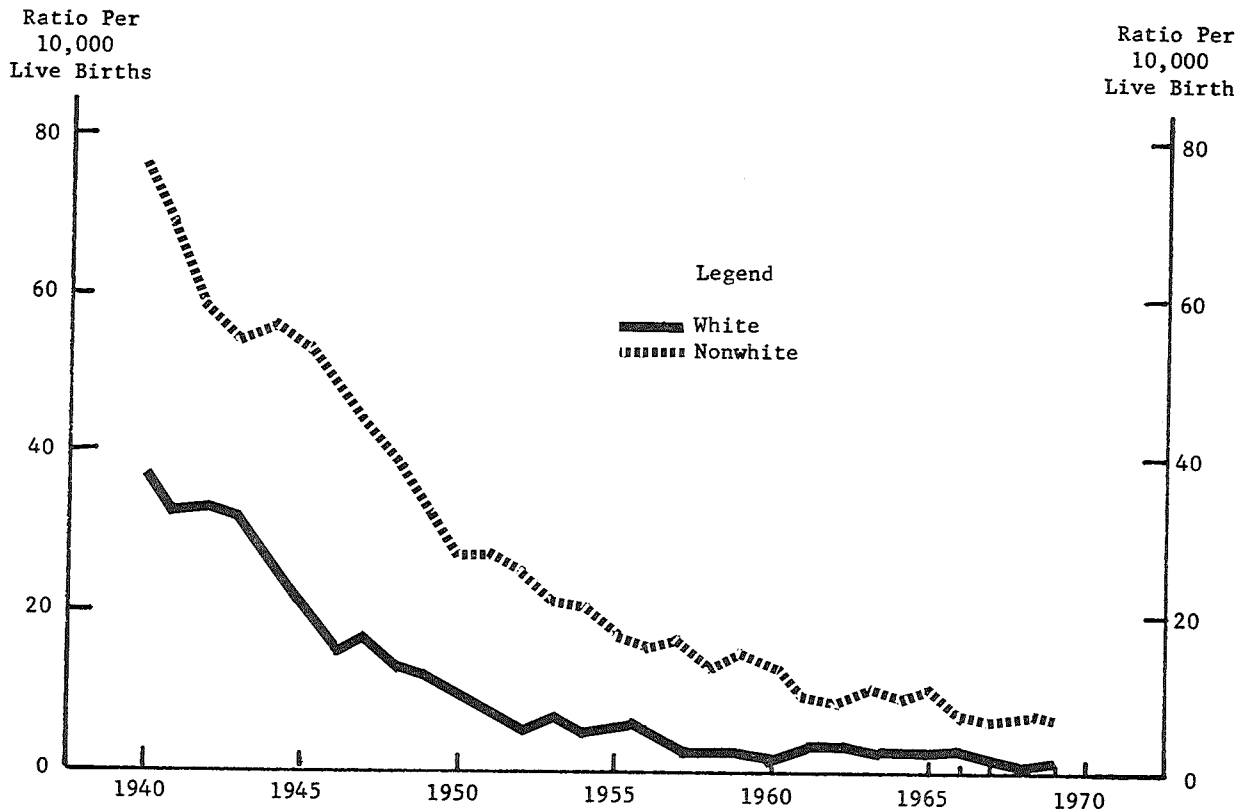

Deaths, all ages

The crude death rate has shown a continuous decrease since 1924 with only slight fluctuations. The rate for 1969 is 8.9 deaths per 1,000 population in comparison with 9.0 in 1968.

Deaths from heart disease, the leading cause of death in the nation as well as in Georgia, increase in number each year. In 1969, Georgia had 13,818 such deaths, with a rate of 297.7 per 100,000 population. This represents a 2.4% increase over the 1968 total, 13,493.

Table 3 shows death rates for Georgia adjusted for age and race. The direct method is used with the 1950 United States population as the standard for 1950, and the 1960 United States population for 1960-1969.¹

TABLE 3 - DEATH RATES PER 100,000 POPULATION FOR GEORGIA AND UNITED STATES, AND DEATH RATES ADJUSTED FOR AGE AND RACE, GEORGIA, 1950 AND 1960-1969

Year	Reported Death Rates						Georgia Rates Adjusted For:		
	United States			Georgia			Age & Race	Age Only	
	Total	White	Nonwhite	Total	White	Nonwhite	Total	White	Nonwhite
1950	963.8	945.7	1,119.4	880.6	767.8	1,119.1	934.9	910.5	1,144.4
1960	945.7	939.3	995.1	893.0	796.5	1,135.3	959.8	937.1	1,135.6
1961	930.0	925.8	963.1	857.8	778.4	1,057.7	934.5	918.7	1,056.4
1962	945.4	938.9	982.0	879.8	798.0	1,089.0	957.0	940.5	1,084.4
1963	961.9	954.3	1,007.3	904.4	828.6	1,092.2	988.3	975.5	1,087.5
1964	939.7	935.5	971.6	887.9	813.3	1,076.1	970.8	957.9	1,070.2
1965	943.2	940.5	965.0	873.8	805.5	1,045.8	961.3	951.1	1,040.8
1966	951.3	948.3	973.4	862.1	806.1	1,002.9	957.9	952.8	997.4
1967	935.7	935.6	936.3	852.7	809.6	961.1	956.8	957.5	951.3
1968	962.2*	---	---	904.8	823.2	1,137.9	998.1	994.8	1,023.9
1969	949.0*	---	---	887.4	807.0	1,121.2	976.8	972.4	1,010.8

*Estimated

Age adjusted death rates for the white race in Georgia are considerably higher than the unadjusted rates. On the other hand, nonwhite death rates show little change when adjusted for age. The variations between age adjusted and unadjusted rates seem to point up the differences in age stratification of the population in Georgia as compared with that of the United States as a whole.

Georgia's adjusted rates are not necessarily comparable with any rates for the United States, except those for 1950 and 1960, because of changes in the composition of the population of the United States between the two census years. To facilitate comparisons on an annual basis, the United States rates would have to be adjusted on the basis of the 1950 and 1960 population.

Deaths by age groups

Heart diseases (International List Code numbers 390-398, 402, 404, 410-429) represent the leading cause of death in the 25-44 years, 45-64 years, and 65 years and over age groups.

Motor vehicle accidents were the leading cause of death in two age groups, 5-14 and 15-24, in 1969. They were responsible for 26.9% of all deaths occurring in the 5-14 years group which is 2.1% lower than the 29% in 1968; however, approximately 42% of all deaths in the 15-24 years age group resulted from motor vehicle accidents, the same as for 1968.

¹ This method is discussed in Vital Statistics Rates in the United States 1900-1940, pp. 66-69, U. S. Department of Commerce, Bureau of the Census, Washington Government Printing Office, 1943.

Accidents other than motor vehicle accidents were the number one killer (20.4%) of children 1-4 years old in 1969, with influenza and pneumonia in second place, and accounting for 15.3% of the deaths in this age group. In 1969 both accidents and influenza and pneumonia combined make up a lower per cent of the deaths in this age group than in 1968, (35.7% in 1969 against 40% in 1968.)

In the past 11 years, accidents other than motor vehicle accidents appear in the ten leading causes of death for every age category.

Deaths due to accidents of all types represent the leading cause of death for all age groups from one through 44 years of age in 1969.

Death by violence (all accidents, homicides, and suicides) accounted for 76% of all deaths for those 15-24 years of age, 54% of those 5-14 years old, and 36% for those 25-44 years of age. The age specific rate of deaths by violence per 100,000 population for the 15-24 years age group went up from 106.4 in 1968 to 120.5 in 1969; whereas, this rate for the 25-44 years old group dropped from 114.2 in 1968 to 107.0 in 1969.

(See Tables VI-A and VI-B)

A copy of the certificate used to record deaths is shown below:

CERTIFICATE OF DEATH				State File No. _____	
BIRTH NO. _____		Militia Dist. No. _____		Custodian's No. _____	
1. NAME OF DECEASED (First) _____ (Middle) _____ (Last) _____		2. DATE OF DEATH (Month) _____ (Day) _____ (Year) _____			
3. PLACE OF DEATH (County) _____			4. USUAL RESIDENCE (Where deceased lived, if institution: residence before admission)		
City or Town _____		In City Limits Yes <input type="checkbox"/> No <input type="checkbox"/>	LENGTH OF STAY (in this place) _____	State _____ County _____	
Name of Hosp. or Institution _____		LENGTH OF STAY _____	City or Town _____		
			Street Address or R.F.D. and Box No. _____		
5. SEX _____	6. RACE _____	7. BIRTHPLACE (State or foreign country) _____		CITIZEN OF WHAT COUNTRY? _____	
8. DATE OF BIRTH _____		9. AGE (In years) last birthday _____	IF UNDER 1 YEAR Months _____ Days _____	IF UNDER 24 HRS. Hours _____ Min. _____	15. IS RESIDENCE ON FARM? Yes <input type="checkbox"/> No <input type="checkbox"/>
10. MARRIED <input type="checkbox"/> NEVER MARRIED <input type="checkbox"/> WIDOWED <input type="checkbox"/> DIVORCED <input type="checkbox"/> SEPARATED <input type="checkbox"/>		11. USUAL OCCUPATION (Give kind of work done during most of working life, even if retired) _____		16. BURIAL <input type="checkbox"/> DATE _____	
		12. WAS DECEASED EVER IN U. S. ARMED FORCES? (Yes, no, or unknown) (If yes, give war or dates of service) _____		17. EMBALMER'S SIGNATURE _____	
13. FATHER'S NAME _____		14. MOTHER'S MAIDEN NAME _____		18. MORTICIAN _____	
				19. MORTICIAN'S ADDRESS _____	
				20. INFORMANT _____ Relationship _____	
				21. INFORMANT'S ADDRESS _____	
22. CAUSE OF DEATH [Enter only one cause per line for (a), (b), and (c).] PLEASE PRINT				INTERVAL BETWEEN ONSET AND DEATH	
PART I. DEATH WAS CAUSED BY:				DO NOT WRITE IN THIS SPACE	
IMMEDIATE CAUSE (a) _____				1. _____	
DUE TO (b) _____				2. _____	
DUE TO (c) _____				3. _____	
PART II. Other significant conditions contributing to death but not related to the terminal disease condition given in Part I (a)				4. _____	
				5. _____	
				6. _____	
				23. AUTOPSY? Yes <input type="checkbox"/> No <input type="checkbox"/>	
24. ACCIDENT <input type="checkbox"/> SUICIDE <input type="checkbox"/> HOMICIDE <input type="checkbox"/>		PLACE OF INJURY (e.g., in or about home, farm, factory, street, office bldg., etc.) _____		INJURY OCCURRED While at Work <input type="checkbox"/> Not While at Work <input type="checkbox"/>	
25. I hereby certify that I attended the deceased from _____		26. SIGNATURE _____		Degree or Title _____	
19 _____ to _____ 19 _____		27. DATE REC'D BY LOCAL REG. _____		28. REGISTRAR'S SIGNATURE _____	
29. (CITY OR TOWN) (COUNTY) (STATE) _____		TIME OF INJURY (Month) (Day) (Year) (Hour) _____		ADDRESS _____	
HOW DID INJURY OCCUR? _____				DATE SIGNED _____	
Georgia Department of Public Health Vital Records Service Atlanta 3, Georgia				ADM-5.3	

REGISTRAR: CHECK CERTIFICATE CAREFULLY
Revised December 1, 1956

GENERAL TABLES

TABLE I
SELECTED VITAL EVENTS, NUMBER, RATE, AND PER CENT OCCURRING IN HOSPITALS, BY RACE,
GEORGIA, 1969

Event	Number			Rate			Per Cent		
	Total	White	Non-White	Total	White	Non-White	Total	White	Non-White
LIVE BIRTHS									
Total	90,195	61,554	28,641	19.4	17.8	24.1	100.0	100.0	100.0
Hospital	86,587	61,364	25,223	18.7	17.8	21.2	96.0	99.7	88.1
Other	3,608	190	3,418	0.7	0.1	2.9	4.0	0.3	11.9
DEATHS									
Total	41,183	27,870	13,313	8.9	8.1	11.2	100.0	100.0	100.0
Hospital	27,155	19,600	7,555	5.9	5.7	6.4	65.9	70.3	56.7
Other	14,028	8,270	5,758	3.0	2.4	4.8	34.1	29.7	43.3
FETAL DEATHS									
Total	2,820	1,981	939	31.3	30.6	32.8	100.0	100.0	100.0
Hospital	2,715	1,864	851	30.1	30.3	29.7	96.3	99.1	90.6
Other	105	17	88	1.2	0.3	3.1	3.7	0.9	9.4
MATERNAL DEATHS									
Total	29	11	18	3.2	1.8	6.3	100.0	100.0	100.0
Hospital	27	11	16	3.0	1.8	5.6	93.1	100.0	88.9
Other	2	-	2	0.2	0	0.7	6.9	0	11.1
INFANT DEATHS									
Total	2,060	1,068	992	22.8	17.3	34.6	100.0	100.0	100.0
Hospital	1,599	913	686	17.7	14.8	24.0	77.6	85.5	69.2
Other	461	155	306	5.1	2.5	10.7	22.4	14.5	30.8
NEONATAL DEATHS									
Total	1,435	833	602	15.9	13.5	21.0	100.0	100.0	100.0
Hospital	1,337	810	527	14.8	13.2	18.4	93.2	97.2	87.5
Other	98	23	75	1.1	0.4	2.6	6.8	2.8	12.5
POST-NEONATAL DEATHS									
Total	625	235	390	6.9	3.8	13.6	100.0	100.0	100.0
Hospital	262	103	159	2.9	1.7	5.6	41.9	43.8	40.8
Other	363	132	231	4.0	2.1	8.1	58.1	56.2	59.2
IMMATURE BIRTHS									
Total	8,375	4,318	4,057	92.5	70.1	141.7	100.0	100.0	100.0
Hospital	7,973	4,293	3,680	88.4	69.7	128.5	95.2	99.4	90.7
Other	402	25	377	4.5	0.4	13.2	4.8	0.6	9.3
DEATHS FROM IMMATUREITY*									
Total	205	100	105	2.3	1.6	3.7	100.0	100.0	100.0
Hospital	191	98	93	2.1	1.6	3.2	93.2	98.0	88.6
Other	14	2	12	0.2	0.0	0.4	6.8	2.0	11.4
LIVE BIRTHS TO UNWED MOTHERS									
Total	10,181	2,146	8,035	112.9	34.9	280.5	100.0	100.0	100.0
Hospital	9,024	2,120	6,904	100.0	34.4	241.1	88.6	98.8	85.9
Other	1,157	26	1,131	12.8	0.4	39.5	11.4	1.2	14.1

NOTE: Live Birth and Death rates are per 1,000 population; maternal deaths are per 10,000 live births and all other rates are per 1,000 live births.

* Deaths from immaturity prior to 1968 are not comparable to 1968 and 1969 data due to change in International Classification in 1968.

TABLE II
DEATHS, ALL CAUSES, NUMBER AND RATE PER 1,000 POPULATION, BY RACE, AGE AND SEX, GEORGIA 1969

Age Groups	Number					Rate Per 1,000 Population				
	Total	White		Nonwhite		TOTAL	White		Nonwhite	
		Male	Female	Male	Female		Male	Female	Male	Female
Total, All Ages	41,183	16,286	11,585	7,287	6,025	8.9	9.5	6.7	12.9	9.7
Under 1 year	2,060	638	430	556	436	23.2	20.6	14.5	38.9	31.6
1-4 years	372	107	72	104	89	0.9	0.7	0.5	2.2	1.7
5-14 years	550	209	132	128	81	0.6	0.6	0.4	1.1	0.6
15-24 years	1,351	653	215	355	128	1.6	1.9	0.7	3.4	1.2
25-34 years	1,227	454	188	391	194	2.0	2.0	0.8	5.4	2.4
35-44 years	2,226	785	431	579	431	3.9	3.7	2.0	8.4	5.6
45-54 years	4,614	2,011	882	976	745	9.2	11.0	4.6	15.9	10.8
55-64 years	7,569	3,413	1,342	1,580	1,234	21.7	27.2	10.1	37.1	25.8
65-74 years	9,385	3,788	2,389	1,623	1,585	40.0	44.9	26.8	56.6	49.2
75-84 years	8,022	3,114	3,373	777	758	82.8	89.2	91.4	65.8	57.0
85 years and over	3,789	1,110	2,128	213	338	188.5	154.2	280.0	85.2	120.7
Unknown Age	18	4	3	5	6

TABLE III - SUMMARY OF SELECTED VITAL STATISTICS, GEORGIA, 1935, 1940, 1945 - 1969

Year	Livebirths						Deaths						Maternal Deaths*					
	Number			Rate			Number			Rate			Number			Ratio		
	Total	White	Non-white	Total	White	Non-white	Total	White	Non-white	Total	White	Non-white	Total	White	Non-white	Total	White	Non-white
1935	63,290	37,345	25,945	20.9	19.4	23.6	34,313	18,677	15,636	11.3	9.7	14.2	458	230	228	72.4	61.6	87.9
1940	64,695	38,911	25,784	20.7	19.1	23.8	32,296	17,324	14,972	10.3	8.5	13.8	342	146	196	52.9	37.5	76.0
1945	74,994	47,422	27,572	24.0	23.3	25.4	28,456	16,310	12,146	9.1	8.0	11.2	250	102	148	33.3	21.5	53.7
1946	85,699	56,354	29,345	27.4	27.6	27.0	27,405	16,160	11,245	8.8	7.9	10.4	229	85	144	26.7	15.1	49.1
1947	94,311	62,394	31,917	29.2	29.2	29.2	28,780	17,022	11,758	8.9	8.0	10.8	247	107	140	26.2	17.1	43.9
1948	91,604	58,601	33,003	28.6	27.7	30.5	29,309	17,083	12,226	9.2	8.1	11.3	208	78	130	22.7	13.3	39.4
1949	93,557	58,659	34,898	29.0	27.4	32.2	29,537	17,351	12,186	9.2	8.1	11.3	185	71	114	19.8	12.1	32.7
1950	92,099	57,003	35,096	26.7	24.3	31.6	30,416	18,005	12,411	8.8	7.7	11.2	150	55	95	16.3	9.6	27.1
1951	95,161	59,285	35,876	26.7	24.1	32.6	30,802	18,161	12,641	8.6	7.4	11.5	143	46	97	15.0	7.8	27.0
1952	97,130	61,439	35,691	27.3	24.9	33.0	30,622	18,310	12,312	8.6	7.4	11.4	128	36	92	13.2	5.9	25.8
1953	97,421	61,671	35,750	27.0	24.5	32.9	30,754	18,521	12,233	8.5	7.4	11.3	116	39	77	11.9	6.3	21.5
1954	100,191	64,392	35,799	27.3	25.0	32.7	30,555	18,663	11,692	8.3	7.3	10.7	106	31	75	10.9	4.8	21.0
1955	100,295	64,238	36,057	26.8	24.6	32.2	30,838	19,136	11,702	8.3	7.3	10.4	99	38	61	9.9	5.9	16.9
1956	102,643	65,642	37,001	27.1	24.6	33.0	31,582	19,830	11,752	8.3	7.4	10.5	95	36	59	9.3	5.5	15.9
1957	101,882	65,412	36,470	26.4	23.9	32.2	33,421	20,929	12,492	8.6	7.7	11.0	82	23	59	8.0	3.5	16.2
1958	99,780	64,097	35,683	25.4	23.0	31.2	33,249	21,044	12,205	8.5	7.5	10.7	64	16	48	6.4	2.5	13.5
1959	99,458	64,040	35,418	25.0	22.6	30.7	33,376	21,047	12,329	8.4	7.4	10.7	69	17	52	6.9	2.7	14.7
1960	99,707	64,419	35,288	25.2	22.8	31.3	35,324	22,526	12,798	8.9	8.0	11.4	60	12	48	6.0	1.9	13.6
1961	100,444	64,316	36,128	25.1	22.4	31.7	34,367	22,320	12,047	8.6	7.8	10.6	52	19	33	5.2	3.0	9.1
1962	99,047	63,778	35,269	24.2	21.7	30.6	36,051	23,504	12,547	8.8	8.0	10.9	48	19	29	4.8	3.0	8.2
1963	99,360	64,575	34,785	23.8	21.8	29.0	37,696	24,594	13,102	9.0	8.3	10.9	53	18	35	5.3	2.8	10.1
1964	100,581	65,093	35,488	23.8	21.5	29.6	37,512	24,607	12,905	8.9	8.1	10.8	57	22	35	5.7	3.4	9.9
1965	94,336	60,226	34,110	21.6	19.3	27.5	38,104	25,141	12,963	8.7	8.1	10.5	49	13	36	5.2	2.2	10.6
1966	89,376	57,855	31,521	20.0	18.1	24.9	38,465	25,745	12,720	8.6	8.1	10.0	41	20	21	4.6	3.5	6.7
1967	86,469	57,031	29,438	19.2	17.7	23.0	38,448	26,125	12,323	8.5	8.1	9.6	28	10	18	3.2	1.8	6.1
1968	87,322	58,616	28,706	19.1	17.3	24.2	41,331	27,855	13,476	9.0	8.2	11.4	30	9	21	3.4	1.5	7.3
1969	90,195	61,554	28,641	19.4	17.8	24.1	41,183	27,870	13,313	8.9	8.1	11.2	29	11	18	3.2	1.8	6.3

Year	Infant Deaths						Fetal Deaths						Immature Births					
	Number			Rate			Number			Ratio			Number			Rate		
	Total	White	Non-white	Total	White	Non-white	Total	White	Non-white	Total	White	Non-white	Total	White	Non-white	Total	White	Non-white
1935	4,316	2,227	2,089	68.2	59.6	80.5	3,987	1,532	2,455	63.0	41.0	94.6						
1940	3,737	1,851	1,886	57.8	47.6	73.1	3,078	1,326	1,752	47.6	34.1	67.9						
1945	3,181	1,728	1,453	42.2	36.4	52.7	2,208	1,036	1,172	29.4	21.8	42.5						
1946	3,068	1,694	1,374	35.8	30.0	46.8	2,421	1,161	1,260	28.3	20.6	42.9						
1947	3,239	1,771	1,468	34.3	28.4	46.0	2,457	1,174	1,283	26.1	18.8	40.2	5,738	3,614	2,124	60.8	57.9	66.5
1948	3,150	1,661	1,489	34.4	28.3	45.1	2,408	1,109	1,299	26.3	18.9	39.4	6,508	3,870	2,638	71.0	66.0	79.9
1949	3,093	1,668	1,425	33.1	28.4	40.8	2,178	972	1,206	23.3	16.6	34.6	6,557	3,738	2,819	70.1	63.7	80.8
1950	3,081	1,518	1,563	33.5	26.6	44.5	2,026	885	1,141	22.0	15.5	32.5	6,645	3,697	2,948	72.2	64.9	84.0
1951	3,256	1,548	1,708	34.2	26.1	47.6	2,097	974	1,123	22.0	16.4	31.3	7,355	4,079	3,276	77.3	68.8	91.3
1952	3,158	1,567	1,591	32.5	25.5	44.6	1,992	853	1,139	20.5	13.9	31.9	7,683	4,202	3,481	79.1	68.4	97.5
1953	3,051	1,469	1,582	31.3	23.8	44.3	1,967	867	1,100	20.2	14.1	30.8	7,673	4,224	3,449	78.8	68.5	96.5
1954*	3,155	1,562	1,593	31.5	24.3	44.5	3,950	2,239	1,711	39.4	34.8	47.8	8,382	4,641	3,741	83.7	72.1	104.5
1955	2,985	1,456	1,529	29.8	22.7	42.4	4,161	2,245	1,916	41.5	34.9	53.1	8,572	4,499	4,073	85.5	70.0	113.0
1956	3,087	1,478	1,609	30.1	22.5	43.5	3,734	2,065	1,669	36.4	31.5	45.1	8,662	4,412	4,250	86.4	67.2	114.9
1957	3,099	1,482	1,617	30.4	22.2	44.3	3,638	2,080	1,558	35.7	31.8	42.7	8,752	4,441	4,311	85.9	67.9	118.2
1958	3,103	1,510	1,593	31.1	23.6	44.6	3,333	1,921	1,412	33.4	30.0	39.6	8,778	4,353	4,425	88.0	67.9	124.0
1959	3,233	1,555	1,678	32.5	24.3	47.4	3,621	2,173	1,448	36.4	33.9	40.9	8,998	4,466	4,532	90.5	69.7	128.0
1960	3,282	1,582	1,700	32.9	24.6	48.2	3,502	2,102	1,400	35.1	32.6	39.7	8,899	4,422	4,477	89.3	68.6	126.9
1961	2,950	1,389	1,561	29.4	21.6	43.2	3,350	1,958	1,392	33.4	30.4	38.5	9,136	4,452	4,684	91.0	69.2	129.7
1962	2,986	1,418	1,568	30.1	22.2	44.5	3,300	2,034	1,266	33.3	31.9	35.9	9,221	4,547	4,674	93.1	71.3	132.5
1963	3,084	1,482	1,602	31.0	23.0	46.1	3,049	1,811	1,238	30.7	28.0	35.6	9,474	4,746	4,728	95.4	73.5	135.9
1964	2,932	1,426	1,506	29.2	21.9	42.4	3,040	1,754	1,286	30.2	26.9	36.2	9,603	4,660	4,943	95.5	71.6	139.3
1965	2,734	1,299	1,435	29.0	21.6	42.1	2,683	1,523	1,160	28.4	25.3	34.0	9,155	4,459	4,696	97.0	74.0	137.7
1966	2,499	1,180	1,319	28.0	20.4	41.8	2,430	1,475	955	27.2	25.5	30.3	8,476	4,262	4,214	94.8	73.7	133.7
1967	2,302	1,137	1,165	26.6	19.9	39.6	2,232	1,346	886	25.8	23.6	30.1	8,162	4,065	4,097	94.4	71.3	139.2
1968	2,223	1,138	1,085	25.5	19.4	37.8	2,591	1,672	919	29.7	28.5	32.0	8,261	4,273	3,988	94.6	72.9	138.9
1969	2,060	1,068	992	22.8	17.3	34.6	2,820	1,881	939	31.3	30.6	32.8	8,375	4,318	4,057	92.9	70.1	141.7

NOTE: Prior to 1938 all events are by place of occurrence; beginning with 1938 events are by place of residence.

*Part of decrease from 1949 to 1950 is directly attributable to changes in classification of causes of death under the Sixth Revision of the International List of Diseases and Causes of Death. Deaths from immaturity in 1968 and 1969 not comparable to previous years due to Eighth Revision of International List of Diseases and Causes of Death.

TABLE III - SUMMARY OF SELECTED VITAL STATISTICS, GEORGIA, 1935, 1940, 1945 - 1969 (CONT'D.)

Year	Deaths From Immaturity*						Live Births to Unwed Mothers						Neonatal Deaths					
	Number			Rate			Number			Rate			Number			Rate		
	Total	White	Non-white	Total	White	Non-white	Total	White	Non-white	Total	White	Non-white	Total	White	Non-white	Total	White	Non-white
1935	1,111	692	419	17.6	18.5	16.1	5,031	643	4,388	79.5	17.2	169.1	2,489	1,346	1,143	39.3	36.0	44.1
1940	1,017	635	382	15.7	16.3	14.8	5,046	565	4,481	78.0	14.5	173.8	2,267	1,187	1,080	35.0	30.5	41.9
1945	960	609	351	12.8	12.8	12.7	5,385	721	4,664	71.8	15.2	169.2	1,913	1,104	809	25.5	23.3	29.3
1946	1,035	676	359	12.1	12.0	12.2	5,289	681	4,608	61.7	12.1	157.0	2,143	1,262	881	25.0	22.4	30.0
1947	1,060	681	379	11.2	10.9	11.9	6,056	744	5,312	64.2	11.9	166.4	2,220	1,301	919	23.5	20.9	28.8
1948	1,052	636	416	11.5	10.9	12.6	6,240	730	5,510	68.1	12.5	166.0	2,099	1,186	913	22.9	20.2	27.7
1949	1,032	616	416	11.0	10.5	11.9	6,847	712	6,135	73.2	12.1	175.8	2,048	1,185	863	21.9	20.2	24.7
1950	719	343	376	7.8	6.0	10.7	7,633	779	6,854	82.9	13.7	195.3	2,028	1,090	938	22.0	19.1	26.7
1951	707	340	367	7.4	5.7	10.2	8,326	836	7,490	87.5	14.1	208.8	2,058	1,105	953	21.6	18.6	26.6
1952	645	323	322	6.6	5.3	9.0	8,080	789	7,291	83.2	12.8	204.3	1,984	1,135	849	20.4	18.5	23.8
1953	609	254	355	6.3	4.1	9.9	8,407	794	7,613	86.3	12.9	213.0	2,005	1,083	922	20.6	17.6	25.8
1954	618	301	317	6.2	4.7	8.9	8,967	960	8,007	89.5	14.9	223.7	2,106	1,186	920	21.0	18.4	25.7
1955	634	303	331	6.3	4.7	9.2	9,415	962	8,453	93.9	15.0	234.4	1,992	1,091	901	19.9	17.0	25.0
1956	573	300	273	5.6	4.6	7.4	9,916	988	8,928	96.6	15.1	241.3	2,098	1,141	957	20.4	17.4	25.9
1957	579	291	288	5.7	4.4	7.9	10,061	1,042	9,019	98.8	15.9	247.3	2,062	1,148	914	20.2	17.6	25.1
1958	558	259	299	5.6	4.0	8.4	10,247	1,114	9,133	102.7	17.4	255.9	2,046	1,150	896	20.5	17.9	25.1
1959	580	275	305	5.8	4.3	8.6	9,557	1,035	8,522	96.1	16.2	240.6	2,126	1,196	930	21.4	18.7	26.3
1960	601	302	299	6.0	4.7	8.5	9,584	1,163	8,421	96.1	18.1	238.6	2,121	1,187	934	21.3	18.4	26.5
1961	510	234	276	5.1	3.6	7.6	9,880	1,246	8,634	98.4	19.4	239.0	1,976	1,073	903	19.7	16.7	25.0
1962	462	230	232	4.7	3.6	6.6	9,742	1,177	8,565	98.4	18.5	242.8	1,927	1,058	869	19.5	16.6	24.6
1963	464	221	243	4.7	3.4	7.0	9,995	1,345	8,650	100.6	20.8	248.7	1,933	1,102	831	19.5	17.1	23.9
1964	492	238	254	4.9	3.7	7.2	10,324	1,474	8,850	102.6	22.6	249.3	1,880	1,051	829	18.7	16.1	23.4
1965	412	213	199	4.4	3.5	5.8	10,476	1,596	8,880	111.0	26.5	260.3	1,755	974	781	18.6	16.2	22.9
1966	372	204	168	4.2	3.5	5.3	10,161	1,747	8,414	113.7	30.2	266.9	1,557	872	685	17.4	15.1	21.7
1967	356	184	172	4.1	3.2	5.8	9,984	1,882	8,102	115.5	33.0	275.2	1,491	873	618	17.2	15.3	21.0
1968	250	133	117	2.9	2.3	4.1	10,046	2,112	7,934	115.0	36.0	276.4	1,474	854	620	16.9	14.6	21.6
1969	205	100	105	2.3	1.6	3.7	10,181	2,146	8,035	112.9	34.9	280.5	1,435	833	602	15.9	13.5	21.0

Year	Post Neonatal Deaths						Marriages***						Divorces and Annulments	
	Number			Rate			Number			Rate			Number	Rate
	Total	White	Non-white	Total	White	Non-white	Total	White	Non-white	Total	White	Non-white		
1935	1,827	881	946	28.9	23.6	36.4								
1940	1,470	664	806	22.8	17.1	31.2								
1945	1,268	624	644	16.7	13.1	23.4								
1946	925	432	493	10.8	7.6	16.8								
1947	1,019	470	549	10.8	7.5	17.2								
1948	1,051	475	576	11.5	8.1	17.4								
1949	1,045	483	562	11.2	8.2	16.1								
1950	1,052	428	624	11.5	7.5	17.7								
1951	1,198	443	755	12.6	7.5	21.0								
1952	1,174	432	742	12.1	7.0	20.8								
1953	1,046	386	660	10.7	6.2	18.5	52,092	40,894	11,144	14.5	16.2	10.3	6,809	1.9
1954	1,049	376	673	10.5	5.9	18.8	51,698	41,149	10,495	14.1	16.0	9.6	7,041	1.9
1955	993	365	628	9.9	5.7	17.4	54,780	43,062	11,653	14.7	16.5	10.4	7,547	2.0
1956	989	337	652	9.7	5.1	17.6	52,221	41,398	10,769	13.8	15.5	9.6	7,751	2.0
1957	1,037	334	703	10.2	5.1	19.2	51,235	41,090	10,080	13.3	15.0	8.9	8,798	2.3
1958	1,057	360	697	10.6	5.7	19.5	47,219	37,863	9,304	12.0	13.6	8.1	7,975	2.0
1959	1,107	359	748	11.1	5.6	21.1	48,928	38,913	9,970	12.3	13.7	8.7	8,609	2.2
1960	1,161	395	766	11.6	6.2	21.7	49,448	39,400	9,983	12.5	13.9	8.9	8,930	2.3
1961	974	316	658	9.7	10.9	18.2	52,062	42,335	9,655	13.0	14.8	8.5	9,521	2.4
1962	1,059	360	699	10.6	5.6	19.9	53,553	43,334	10,162	13.1	14.7	8.8	9,841	2.4
1963	1,151	380	771	11.5	5.9	22.2	56,803	46,684	10,112	13.6	15.7	8.4	10,569	2.5
1964	1,052	375	677	10.4	5.8	19.0	60,228	49,691	10,535	14.3	16.4	8.8	11,312	2.7
1965	979	325	654	10.4	5.4	19.2	55,537	44,755	10,781	12.7	14.3	8.7	12,043	2.8
1966	942	308	634	10.5	5.3	20.1	54,502	43,678	10,823	12.2	13.7	8.5	12,921	2.9
1967	811	264	547	9.4	4.6	18.6	57,218	45,725	11,493	12.7	14.2	9.0	14,347	3.2
1968	749	284	465	8.6	4.8	16.2	61,252	48,901	12,351	13.4	14.5	10.4	15,590	3.4
1969	625	235	390	6.9	3.8	13.6	64,003	50,700	13,303	13.8	14.7	11.2	17,315	3.7

** Prior to 1954 fetal deaths include only those of twenty or more weeks gestation.

*** Race breakdown will not add to total due to events of unknown race.
 Live birth and death rates are per 1,000 population, maternal death ratios are per 10,000 live births; all other rates and/or ratios are per 1,000 live births. Not Available - Immature births are not available prior to 1947.

TABLE VI-A
 IMPORTANT CAUSES OF DEATH, NUMBER AND RATE IN SPECIFIED AGE GROUPS,
 BY RACE, GEORGIA, 1969

Rank	Age, Cause of Death and Eighth Revision of International List Number	Number			Rate per 100,000 Population		
		Total	White	Nonwhite	Total	White	Nonwhite
	<u>ALL AGES</u>						
	Total, all causes	41,183	27,870	13,313	887.4	807.0	1,121.2
1.	Heart disease (390-398,402,404,410-429)	13,818	10,011	3,807	297.7	289.9	320.6
	Acute rheumatic fever (390-392)	11	5	6	0.2	0.1	0.5
	Chronic rheumatic heart disease (393-398)	193	134	59	4.2	3.9	5.0
	Hypertensive heart and renal disease (402,404)	410	188	222	8.8	5.4	18.7
	Ischaemic heart disease (410-414)	12,089	9,055	3,034	260.5	262.2	255.5
	Other forms of heart disease (420-429)	1,115	629	486	24.0	18.2	40.9
2.	Cancer (140-209)	5,722	4,174	1,548	123.3	120.9	130.4
	Cancer of stomach (151)	256	147	109	5.5	4.3	9.2
	Cancer of colon (153)	483	362	121	10.4	10.5	10.2
	Cancer of rectum (154)	110	75	35	2.4	2.2	2.9
	Cancer of pancreas (157)	318	250	68	6.9	7.2	5.7
	Cancer of bronchus and lung (162.1)	1,171	909	262	25.2	26.3	22.1
	Cancer of breast (174)	503	386	117	10.8	11.2	9.9
	Leukemia (204-207)	263	203	60	5.7	5.9	5.1
3.	Cerebrovascular diseases (430-438)	5,715	3,537	2,178	123.1	102.4	183.4
4.	Influenza and pneumonia (470-474,480-486)	1,901	1,104	797	41.0	32.0	67.1
	Influenza (470-474)	236	150	86	5.1	4.3	7.2
	Pneumonia (480-486)	1,665	954	711	35.9	27.6	59.9
5.	Motor vehicle accidents (E810-E823)	1,750	1,319	431	37.7	38.2	36.3
	Motor vehicle accident involving collision with another motor vehicle (E812)	305	242	63	6.6	7.0	5.3
	Non-collision motor vehicle traffic accident due to loss of control (E816)	514	391	123	11.1	11.3	10.4
6.	All other accidents (E800-E807,E825-E949)	1,447	935	512	31.2	27.1	43.1
	Accidental falls (E880-E887)	306	238	68	6.6	6.9	5.7
	Accidents caused by fire and flames (E890-E899)	241	114	127	5.2	3.3	10.7
	Accidents caused by firearms (E922)	110	80	30	2.4	2.3	2.5
7.	Disease of the veins and arteries (440,441-448)	1,097	832	265	23.6	24.1	22.3
	General arteriosclerosis (440)	607	449	158	13.1	13.0	13.3
	Other diseases of arteries, arterioles and capillaries (441-448)	490	383	107	10.6	11.1	9.0
8.	Birth injuries, immaturity and other causes of deaths of early infancy (760-778)	1,088	641	447	23.4	18.6	37.6
9.	Other diseases of the respiratory system (460-465,466,490-493,500-519)	970	806	164	20.9	23.3	13.8
	Bronchitis (490,491)	131	117	14	2.8	3.4	1.2
	Emphysema (492)	448	405	43	9.7	11.7	3.6
10.	Homicide (E960-E969,E970-E978)	737	247	490	15.9	7.2	41.3
	Legal Intervention	18	7	11	0.4	0.2	0.9
10.	Diabetes Mellitus (250)	737	429	308	15.9	12.4	25.9
	All other causes (residual)	6,201	3,835	2,366	133.7	111.1	199.3
	<u>UNDER ONE YEAR*</u>						
	Total, All causes	2,060	1,068	992	2,283.9	1,735.0	3,463.6
1.	Influenza and pneumonia (470-474,480-486)	341	105	236	378.1	170.6	824.0
	Influenza (470-474)	11	2	9	12.2	3.2	31.4
	Pneumonia (480-486)	330	103	227	365.9	167.3	792.6
2.	Congenital malformations (740-759)	266	177	89	294.9	287.5	310.7
	Congenital anomalies of the heart (746)	100	54	46	110.9	87.7	160.6
	Congenital hydrocephalus (742)	19	16	3	21.1	26.0	10.5
	Anecephalus (740)	19	17	2	21.1	27.6	7.0
	Spina bifida (741)	21	20	1	23.3	32.5	3.5
3.	Postnatal asphyxia and atelectasis (776.9)	253	160	93	280.5	259.9	324.7
4.	Immaturity (777)	205	100	105	227.3	162.5	366.6
5.	Conditions of mother including difficult labor (760-769)	168	92	76	186.3	149.5	265.4
	Multiple births (769.4)	89	45	44	98.7	73.1	153.6
6.	Hyaline Membrane (776.1)	145	88	57	160.8	143.0	199.0
7.	Anoxic and hypoxic conditions not elsewhere classified (776.0,776.2-776.4)	141	97	44	156.3	157.6	153.6
	Respiratory distress syndrome (776.2)	119	87	32	131.9	141.3	111.7
8.	Accidents other than motor vehicle (E800-E807,E925-E949)	62	29	33	68.7	47.1	115.2
	Inhalation and ingestion of food causing obstruction or suffocation (E911)	24	13	11	26.6	21.1	38.4
	Accidental mechanical suffocation (E913)	18	7	11	20.0	11.4	38.4
9.	Symptoms and ill-defined conditions (780-796)	61	22	39	67.6	35.7	136.2
10.	Certain gastrointestinal diseases(004,006-009, 535,561,563)	57	7	50	63.2	11.4	174.6
	All other causes (residual)	361	191	170	400.2	310.3	593.6

* Rates are per 100,000 Live Births

TABLE VI-A
 IMPORTANT CAUSES OF DEATH, NUMBER AND RATE IN SPECIFIED AGE GROUPS
 BY RACE, GEORGIA, 1969 (CONT'D.)

Rank	Age, Cause of Death and Eighth Revision of International List Number	Number			Rate per 100,000 Population		
		Total	White	Nonwhite	Total	White	Nonwhite
	<u>ONE - FOUR YEARS</u>						
	Total, all causes	372	179	193	94.0	60.7	191.8
1.	Accidents other than motor vehicle accidents (E800-E807,E825-E949)	76	36	40	19.2	12.2	39.8
	Accidents caused by fires and flames (E890-E899)	28	7	21	7.1	2.4	20.9
	Accidental drowning and submersion (E910)	10	10	-	2.5	3.4	0
2.	Influenza and pneumonia (470-474,480-486)	57	14	43	14.4	4.7	42.7
	Influenza (470-474)	2	1	1	0.5	0.3	1.0
	Pneumonia (480-486)	55	13	42	13.9	4.4	41.7
3.	Motor vehicle accidents (E810-E823)	55	31	24	13.9	10.5	23.9
	Pedestrian struck by motor vehicle (E814)	22	11	11	5.6	3.7	10.9
4.	Congenital malformations (740-759)	47	23	24	11.9	7.8	23.9
	Congenital malformations of heart (746)	21	6	15	5.3	2.0	14.9
5.	Cancer (140-209)	23	13	10	5.8	4.4	9.9
	Leukemia (204-207)	7	3	4	1.8	1.0	4.0
6.	Other diseases of the respiratory system (466,490-493,460-465,500-519)	15	9	6	3.8	3.0	6.0
	Bronchitis and bronchiolitis (466)	6	4	2	1.5	1.4	2.0
7.	Meningococcal infections (036)	13	7	6	3.3	2.4	6.0
8.	Inflammatory diseases of central nervous system (320-324)	12	5	7	3.0	1.7	7.0
8.	All other diseases classified as infective and parasitic (000-003,005,008,020-035,037-061, 066-069,071-079,084-089,100-136)	12	8	4	3.0	2.7	4.0
10.	Other diseases of the central nervous system (340-349)	11	5	6	2.8	1.7	6.0
	All other causes (residual)	51	28	23	12.9	9.5	22.9
	<u>FIVE - FOURTEEN YEARS</u>						
	Total, all causes	550	341	209	59.6	49.6	88.4
1.	Motor vehicle accidents (E810-E823)	148	101	47	16.0	14.7	19.9
	Motor vehicle in collision with another vehicle (E812)	36	30	6	3.9	4.4	2.5
	Pedestrian struck by motor vehicle (E814)	56	31	25	6.1	4.5	10.6
	Non-collision motor vehicle accident due to loss of control (E816)	12	8	4	1.3	1.2	1.7
2.	Accidents other than motor vehicle (E800-E807, E825-E949)	140	83	57	15.2	12.1	24.1
	Accidents caused by fire and flames (E890-E899)	26	15	11	2.8	2.2	4.7
	Accidental drowning and submersion (E910)	53	28	25	5.7	4.1	10.6
	Accidents caused by firearms (E922)	18	11	7	1.9	1.6	3.0
3.	Cancer (140-209)	74	48	26	8.0	7.0	11.0
	Leukemia (204-207)	27	20	7	2.9	2.9	3.0
	Cancer of the brain (191)	9	7	3	1.0	1.0	1.3
4.	Congenital malformations (740-759)	27	23	4	2.9	3.3	1.7
5.	Influenza and pneumonia (470-474,480-486)	21	12	9	2.3	1.7	3.8
	Influenza (470-474)	1	1	-	0.1	0.1	0
	Pneumonia (480-486)	20	11	9	2.2	1.6	3.8
6.	Other diseases of the Central nervous system (340-349)	14	7	7	1.5	1.0	3.0
6.	Other infective and parasitic diseases (000-003,005, 008,020-035,037-061,066-069,071-079,084-089, 100-136)	14	6	8	1.5	0.9	3.4
8.	Homicides (E960-E969)	9	5	4	1.0	0.7	1.7
9.	Heart disease (390-398,402,404,410-429)	8	2	6	0.9	0.3	2.5
9.	Other diseases of the respiratory system (466,490-493,460-465,500-519)	8	3	5	0.9	0.4	2.1
	All other causes (residual)	87	51	36	9.4	7.4	15.2

TABLE VI-A
 IMPORTANT CAUSES OF DEATH, NUMBER AND RATE IN SPECIFIED AGE GROUPS
 BY RACE, GEORGIA, 1969 (CONT'D.)

Rank	Age, Cause of Death and Eighth Revision of International List Number	Number			Rate per 100,000 Population		
		Total	White	Nonwhite	Total	White	Nonwhite
	<u>FIFTEEN - TWENTY-FOUR YEARS</u>						
	Total, all causes	1,351	868	483	157.7	134.7	227.6
1.	Motor vehicle accidents (E810-E823)	574	460	114	67.0	71.4	53.7
	Motor vehicle accidents involving collision with another vehicle (E812)	193	153	40	22.5	23.7	18.9
	Non-collision motor vehicle due to loss of control (E816)	248	203	45	29.0	31.5	21.2
	Motor cycle accidents (E810-E823, (.2,.3))	23	22	1	2.7	3.4	0.5
2.	All other accidents (E800-E807,E825-E949)	218	132	86	25.5	20.5	40.5
	Accidental drownings and submersion (E910)	85	44	41	9.9	6.8	19.3
	Accidents caused by firearms (E922)	30	19	11	3.5	2.9	5.2
3.	Homicides (E960-E978)	186	45	141	21.7	7.0	66.4
4.	Cancer (140-209)	64	50	14	7.5	7.8	6.6
	Leukemia (204-207)	11	8	3	1.3	1.2	1.4
5.	Suicides (E950-E959)	54	45	9	6.3	7.0	4.2
6.	Heart disease (390-398,402,404,410-414,420-429)	38	19	19	4.4	2.9	9.0
7.	Influenza and pneumonia (470-474,480-486)	25	15	10	2.9	2.3	4.7
	Influenza (470-474)	6	4	2	0.7	0.6	0.9
	Pneumonia (480-486)	19	11	8	2.2	1.7	3.8
8.	Congenital malformations (740-759)	21	15	6	2.5	2.3	2.8
9.	Cerebrovascular disease (430-438)	15	7	8	1.8	1.1	3.8
9.	Complications of pregnancy (630-678)	15	6	9	1.8	0.9	4.2
	All other causes (residual)	141	74	67	16.5	11.5	31.6
	<u>TWENTY-FIVE - FORTY-FOUR YEARS</u>						
	Total, all causes	3,453	1,858	1,595	294.4	212.4	535.1
1.	Heart disease (390-392,393-398,402,404,410-414,420-429)	546	293	253	46.6	33.5	84.9
	Ischaemic heart disease (410-414)	408	235	173	34.8	26.9	58.0
2.	Motor vehicle accidents (E810-E823)	445	308	137	37.9	35.2	46.0
	Collision with another vehicle (E812)	190	140	50	16.2	16.0	16.8
	Non-collision motor vehicle traffic accident due to loss of control (E816)	151	106	45	12.9	12.1	15.1
3.	Cancer (140-209)	417	282	135	35.6	32.2	45.3
	Cancer of lung and bronchus (162.1)	69	52	17	5.9	5.9	5.7
	Leukemia (204-207)	29	25	4	2.5	2.9	1.3
	Cancer of breast (174)	47	34	13	4.0	3.9	4.4
	Cancer of cervix (180)	36	18	18	3.1	2.1	6.0
4.	Homicides (E960-E978)	360	113	247	30.7	12.9	82.9
	Legal intervention (E970-E978)	11	3	8	0.9	0.3	2.7
5.	Accidents other than motor vehicle (E800-E807,E825-E949)	283	186	97	24.1	21.3	32.5
	Accidental drowning and submersion (E910)	21	14	7	1.8	1.6	2.3
	Accidents caused by firearms (E922)	31	22	9	2.6	2.5	3.0
	Accidents caused by fire and flames (E890-E899)	36	19	17	3.1	2.2	5.7
6.	Cerebrovascular disease (430-438)	205	68	137	17.5	7.8	46.0
7.	Suicides (E950-E959)	167	144	23	14.2	16.5	7.7
8.	Influenza and pneumonia (470-474,480-486)	131	54	77	11.2	6.2	25.8
	Influenza (470-474)	12	7	5	1.0	0.8	1.7
	Pneumonia (480-486)	119	47	72	10.1	5.4	24.2
9.	Cirrhosis of liver (571)	106	51	55	9.0	5.8	18.5
	Alcoholic cirrhosis (571.0)	51	22	29	4.3	2.5	9.7
10.	Neurosis, personality disorders and other non-psychotic mental disorders (300-309)	83	31	52	7.1	3.5	17.4
	Alcoholism (303)	81	30	51	6.9	3.4	17.1
	All other causes (residual)	710	328	382	60.5	37.5	128.1

TABLE VI-A
 IMPORTANT CAUSES OF DEATH, NUMBER AND RATE IN SPECIFIED AGE GROUPS
 BY RACE, GEORGIA, 1969 (CONT'D.)

Rank	Age, Cause of Death and Eighth Revision of International List Number	Number			Rate per 100,000 Population		
		Total	White	Nonwhite	Total	White	Nonwhite
	<u>FORTY-FIVE - SIXTY-FOUR YEARS</u>						
	Total, all causes	12,184	7,648	4,536	1,429.2	1,210.5	2,055.3
1.	Heart disease (390-392,393-398,402,404,410-414,420-429)	4,396	2,925	1,471	515.7	463.0	666.5
	Active rheumatic fever (390-392)	2	2	-	0.2	0.3	0
	Chronic rheumatic heart disease (393-398)	80	55	25	9.4	8.7	11.3
	Hypertensive heart disease (402,404)	107	31	76	12.6	4.9	34.4
	Ischaemic heart disease (410-414)	3,841	2,654	1,187	450.6	420.1	537.8
	Other forms of heart disease (420-429)	366	183	183	42.9	29.0	82.9
2.	Cancer (140-209)	2,401	1,642	759	281.6	259.9	343.9
	Cancer of bronchus and lung (162.1)	613	448	165	71.9	70.9	74.8
	Pancreas (157)	123	96	27	14.4	15.2	12.2
3.	Cerebrovascular disease (430-438)	1,299	520	779	152.4	82.3	353.0
4.	Influenza and pneumonia (470-474,480-486)	427	238	189	50.1	37.7	85.6
	Influenza (470-474)	78	42	36	9.1	6.6	16.3
	Pneumonia (480-486)	349	196	153	40.9	31.0	69.3
5.	Motor vehicle accidents (E810-E823)	337	265	72	39.5	41.9	32.6
	Motor vehicle accidents involving collision with another vehicle (E812)	168	135	33	19.7	21.4	15.0
	Non-collision motor vehicle accidents due to loss of control (E816)	65	49	16	7.6	7.8	7.2
6.	Accidents, other than motor vehicle (E800-E807, E825-E949)	336	217	119	39.4	34.3	53.9
	Accidental falls (E880-E887)	56	36	20	6.6	5.7	9.1
	Accidents caused by fire and flames (E890-E899)	68	38	30	8.0	6.0	13.6
7.	Other diseases of the respiratory system (460-465,466,490-493,500-519)	322	254	68	37.8	40.2	30.8
	Emphysema (492)	153	135	18	17.9	21.4	8.2
8.	Diabetes mellitus (250)	299	150	149	35.1	23.7	67.5
9.	Cirrhosis of liver (571)	240	191	49	28.2	30.2	22.2
	Alcoholic cirrhosis (571.0)	89	69	20	10.4	10.9	9.1
10.	Suicides (E950-E959)	225	211	14	26.4	33.4	6.3
	All other causes, (residual)	1,902	1,035	867	223.1	163.8	392.8
	<u>SIXTY-FIVE YEARS AND OVER</u>						
	Total, all causes	21,197	15,903	5,294	6,032.2	6,114.2	5,798.5
1.	Heart disease (390-398,402,404,410-414,420-429)	8,811	6,764	2,047	2,507.4	2,600.5	2,242.1
	Active rheumatic fever (390-392)	-	-	-	0	0	0
	Chronic rheumatic heart disease (393-398)	63	48	15	17.9	18.5	16.4
	Hypertensive heart disease (402,404)	290	157	133	82.5	60.4	145.7
	Ischaemic heart disease (410-414)	7,825	6,160	1,665	2,226.8	2,368.3	1,823.7
	All other forms of heart disease (420-429)	633	399	234	180.1	153.4	256.3
2.	Cerebrovascular disease (430-438)	4,185	2,933	1,252	1,191.0	1,127.6	1,371.3
3.	Cancer (140-209)	2,742	2,140	602	780.3	822.8	659.4
	Cancer of genitourinary organs (180-189)	581	415	166	165.3	159.6	181.8
	Cancer of bronchus and lung (162.1)	487	408	79	138.6	156.9	86.5
	Cancer of colon except rectum (153)	293	236	57	83.4	90.7	62.4
	Cancer of pancreas (157)	185	148	37	52.6	56.9	40.5
	Cancer of breast (174)	178	147	31	50.7	56.5	34.0
4.	Influenza and pneumonia (470-474,480-486)	897	664	233	255.3	255.3	255.2
	Influenza (470-474)	126	93	33	35.9	35.8	36.1
	Pneumonia (480-486)	771	571	200	219.4	219.5	219.1
5.	Diseases of the arteries (440,441-448)	868	696	172	247.0	267.6	188.4
	General arteriosclerosis (440)	541	425	116	154.0	163.4	127.1
	Other diseases of the arteries,arterioles and capillaries (441-448)	327	271	56	93.1	104.2	61.3
6.	Other diseases of the respiratory system (460-465,466,490-493,500-519)	536	490	46	152.5	188.4	50.4
	Emphysema (492)	289	265	24	82.2	101.9	26.3
7.	Ill-defined causes (780-796)	392	194	198	111.6	74.6	216.9
8.	Diabetes mellitus (250)	373	245	128	106.1	94.2	140.2
9.	Accidents other than motor vehicle accidents (E800-E807,E825-E949)	332	252	80	94.5	96.9	87.6
	Accidental falls (E880-E887)	200	177	23	56.9	68.1	25.2
10.	Infections of the urinary tract other than nephritis and nephrosis (560-569)	271	191	80	77.1	73.4	87.6
	All other causes (residual)	1,790	1,334	456	509.4	512.9	499.5
	Unknown Age	18	7	11

TABLE VI-B
 IMPORTANT CAUSES OF DEATH, NUMBER AND PER CENT IN SPECIFIED AGE GROUPS, GEORGIA, 1969
 (A cause of death must account for at least 5% of all deaths in a given age group to appear in the chart)

	Cause of Death*	Number	Per Cent	
TOTAL, ALL AGES				
<p>A pie chart for 'TOTAL, ALL AGES' showing four main categories: Heart Disease (the largest slice, dark grey), Cancer (medium slice, light grey), Cerebrovascular Disease (medium slice, white), and All Other Causes (medium slice, white).</p>	Total, all causes	41,183	100.0	
	Heart disease	13,818	33.6	
	Cancer	5,723	13.9	
	Cerebrovascular Disease	5,714	13.9	
	Influenza and Pneumonia	1,901	4.6	
	Motor vehicle accidents	1,750	4.2	
	All other accidents	1,447	3.5	
	Diseases of veins and arteries	1,097	2.7	
	Birth injuries, immaturity and other causes of deaths of early infancy	1,088	2.6	
	Other diseases of the respiratory system	970	2.3	
	Homicides	737	1.8	
	Diabetes mellitus	737	1.8	
	All other causes	6,201	15.1	
	UNDER ONE YEAR			
<p>A pie chart for 'UNDER ONE YEAR' showing eight categories: Influenza & Pneumonia (dark grey), Cong. Malfs. (light grey), Asphyxia & Atelectasis (medium grey), Imaturity (white), Anoxia & Hypoxia (white), Hyaline Mem. (white), Conditions of Mother (white), and All Other Causes (white).</p>	Total, all causes	2,060	100.0	
	Influenza and Pneumonia	341	16.6	
	Congenital malformations	266	12.9	
	Postnatal asphyxia and atelectasis	253	12.3	
	Immaturity	205	10.0	
	Conditions of mother including difficult labor	168	8.2	
	Hyaline membrane	145	7.0	
	Anoxic and hypoxic conditions	141	6.8	
	Accidents other than motor vehicle	62	3.0	
	Symptoms and ill-defined conditions	61	3.0	
	Certain gastrointestinal diseases	57	2.8	
	All other causes	361	17.5	
	ONE-FOUR YEARS			
	<p>A pie chart for 'ONE-FOUR YEARS' showing six categories: Other Accidents (dark grey), Influenza & Pneumonia (medium grey), Motor Vehicle Accidents (white), Cong. Malfs. (white), Cancer (white), and All Other Causes (white).</p>	Total, All causes	372	100.0
Accidents other than motor vehicle		76	20.4	
Influenza and pneumonia		57	15.3	
Motor vehicle accidents		55	14.8	
Congenital malformations		47	12.6	
Cancer		23	6.2	
Other diseases of respiratory system		15	4.0	
Meningococcal infections		13	3.5	
Inflammatory diseases of central nervous system		12	3.2	
Other infective and parasitic diseases		12	3.2	
Other diseases of the central nervous system		11	3.0	
All other causes		51	13.7	

TABLE VI-B
 IMPORTANT CAUSES OF DEATH, NUMBER AND PER CENT IN SPECIFIED AGE GROUPS, GEORGIA, 1969
 (A cause of death must account for at least 5% of all deaths in a given age group to appear in the chart)

	Cause of Death*	Number	Per Cent	
FIVE-FOURTEEN YEARS				
	Total, all causes	550	100.0	
	Motor vehicle accidents	148	26.9	
	Accidents other than motor vehicle	140	25.5	
	Cancer	74	13.5	
	Congenital malformations	27	4.9	
	Influenza and pneumonia	21	3.8	
	Other diseases of the central nervous system	14	2.5	
	Other infective and parasitic diseases	14	2.5	
	Homicides	9	1.6	
	Heart disease	8	1.5	
	Other diseases of the respiratory system	8	1.5	
	All other causes	87	15.8	
	FIFTEEN-TWENTY-FOUR YEARS			
		Total, all causes	1,351	100.0
		Motor vehicle accidents	574	42.5
All other accidents		218	16.1	
Homicides		186	13.8	
Cancer		64	4.7	
Suicides		54	4.0	
Heart disease		38	2.8	
Influenza and pneumonia		25	1.9	
Congenital malformations		21	1.6	
Cerebrovascular disease		15	1.1	
Complications of pregnancy		15	1.1	
All other causes		141	10.4	
TWENTY-FIVE-FORTY-FOUR YEARS				
		Total, all causes	3,453	100.0
		Heart disease	546	15.8
	Motor vehicle accidents	445	12.9	
	Cancer	417	12.1	
	Homicides	360	10.4	
	Accidents other than motor vehicle	283	8.2	
	Cerebrovascular disease	205	5.9	
	Suicides	167	4.8	
	Influenza and pneumonia	131	3.8	
	Cirrhosis of liver	106	3.1	
	Neuroses, personality disorders, etc.	83	2.4	
	All other causes	710	20.6	

Table VI-B

IMPORTANT CAUSES OF DEATH, NUMBER AND PER CENT IN SPECIFIED AGE GROUPS, GEORGIA, 1969
(A cause of death must account for at least 5% of all deaths in a given age group to appear in the chart)

	Cause of death*	Number	Per Cent
FORTY-FIVE-SIXTY-FOUR YEARS			
	Total, all causes	12,184	100.0
	Heart disease	4,396	36.1
	Cancer	2,401	19.7
	Cerebrovascular disease	1,299	10.7
	Influenza and pneumonia	427	3.5
	Motor vehicle accidents	337	2.8
	Accidents, other than motor vehicle	336	2.8
	Other diseases of the respiratory system	322	2.6
	Diabetes mellitus	299	2.5
	Cirrhosis of liver	240	2.0
	Suicides	225	1.8
	All other causes	1,902	15.6
	SIXTY-FIVE YEARS AND OVER		
	Total, all causes	21,197	100.0
	Heart disease	8,811	41.6
	Cerebrovascular disease	4,185	19.7
	Cancer	2,742	12.9
	Influenza and pneumonia	897	4.2
	Diseases of the arteries	868	4.1
	Other diseases of the respiratory system	536	2.5
	Ill-defined causes	392	1.8
	Diabetes Mellitus	373	1.8
	Accidents other than motor vehicle	332	1.6
	Infections of the urinary tract	271	1.3
	All other causes	1,790	8.4

* See Table VIA for Eighth Revision of International List Code Numbers.

TABLE VII DEATHS FROM HEART DISEASE BY TYPE, BY AGE, GEORGIA, 1969

Type and Eighth Revision of International List Number of Causes of Death	Age in Years										
	Total All Ages	Under 5	5-14	15-24	25-34	35-44	45-54	55-64	65-74	75 & Over	Unknown Age
Number											
Total, all types (390-398, 402, 404, 410-429)	13,818	11	9	38	79	467	1,445	2,951	3,921	4,890	7
Active rheumatic fever and chronic rheumatic heart disease (390-398)	204	1	6	11	13	28	38	44	45	18	-
Hypertensive heart disease with or without renal disease (402, 404)	410	-	-	-	4	9	33	74	129	161	-
Ischaemic heart disease (410-414)	12,089	-	-	9	47	361	1,236	2,605	3,459	4,366	6
Other forms of heart disease (420-429)	1,115	10	3	18	15	69	138	228	288	345	1
Percentage Distribution											
Total, all types (390-398, 402, 404, 410-429)	100.0	100.0	100.0	100.0	100.0	100.0	100.0	100.0	100.0	100.0	100.0
Active rheumatic fever and chronic rheumatic heart disease (390-398)	1.5	9.1	66.7	28.9	16.5	6.0	2.6	1.5	1.1	0.4	0
Hypertensive heart disease with or without renal disease (402, 404)	3.0	0	0	0	5.1	1.9	2.3	2.5	3.3	3.3	0
Ischaemic heart disease (410-414)	87.5	0	0	23.7	59.5	77.3	85.5	88.3	88.2	89.3	85.7
Other forms of heart disease (420-429)	8.1	90.9	33.3	47.4	19.0	14.8	9.6	7.7	7.3	7.1	14.3

TABLE VIII DEATHS FROM CANCER BY SITE, RACE AND SEX, GEORGIA, 1969

Site	Number					Percentage Distribution				
	Total	White		Nonwhite		Total	White		Nonwhite	
		Male	Female	Male	Female		Male	Female	Male	Female
Malignant neoplasms, total all sites (140-209)	5,723	2,292	1,883	841	707	100.0	100.0	100.0	100.0	100.0
Buccal cavity and pharynx (140-149)	147	87	36	15	9	2.6	3.8	1.9	1.8	1.3
Digestive organs and peritoneum (150-159)	1,390	545	436	234	175	24.3	23.8	23.2	27.8	24.8
Esophagus (150)	115	43	17	44	11	2.0	1.9	0.9	5.2	1.6
Stomach (151)	256	83	64	79	30	4.5	3.6	3.4	9.4	4.2
Colon (153)	483	179	183	50	71	8.4	7.8	9.7	5.9	10.0
Rectum (154)	110	42	33	12	23	1.9	1.8	1.8	1.4	3.3
Pancreas (157)	318	152	98	36	32	5.6	6.6	5.2	4.3	4.5
Respiratory System (160-163)	1,267	816	158	243	50	22.1	35.6	8.4	28.9	7.1
Lung (162)	1,175	765	146	220	44	20.5	33.4	7.8	26.2	6.2
Breast (174)	503	2	384	1	116	8.8	0.1	20.4	0.1	16.4
Genital organs (180-187)	817	198	314	137	168	14.3	8.6	16.7	16.3	23.8
Cervix uteri (180)	203	-	119	-	84	3.5	...	6.3	...	11.9
Corpus uteri (182.0)	31	-	24	-	7	0.5	...	1.3	...	1.0
Uterus, unspecified (182.9)	75	-	43	-	32	1.3	...	2.3	...	4.5
Prostate (185)	312	182	-	130	-	5.5	7.9	...	15.5	...
Urinary organs (188-189)	208	97	58	35	18	3.6	4.2	3.1	4.2	2.5
Other and unspecified sites (164-173, 190-199, 208-209)	860	329	315	102	114	15.0	14.4	16.7	12.1	16.1
Leukemia and aleukemia (204-207)	263	110	93	35	25	4.6	4.8	4.9	4.2	3.5
Lymphosarcoma, etc. (200-203)	268	108	89	39	32	4.7	4.7	4.7	4.6	4.5

TABLE IX MATERNAL DEATHS, NUMBER AND RATE PER 10,000 LIVE BIRTHS, BY RACE,
GEORGIA, 1969

Cause and Eighth Revision International Classification List Number	Number			Rate		
	Total	White	Nonwhite	Total	White	Nonwhite
Total, all causes (630-678)	29	11	18	3.2	1.8	6.3
Infections (630, 670-672)	1	1	-	0.1	0.2	0
Ectopic Pregnancy (631)	3	-	3	0.3	0	1.1
Hemorrhage of pregnancy, childbirth, or puerperium (632, 651, 653)	1	1	-	0.1	0.2	0
Abortion (640-645)	4	2	2	0.4	0.3	0.7
Toxemia (637-639)	6	1	5	0.7	0.2	1.7
Rupture of uterus (659)	-	-	-	0	0	0
Embolism, Pulmonary (673)	5	2	3	0.6	0.3	1.1
Anesthetic death (662)	-	-	-	0	0	0
Other diseases and conditions during pregnancy or puerperium (633-636, 674-678)	6	2	4	0.7	0.3	1.4
Other accidents or specified conditions during childbirth (650, 652, 654-658, 660, 661)	3	2	1	0.3	0.3	0.3

TABLE X
INFANT DEATHS, NUMBER AND RATE PER 1,000 LIVE BIRTHS, BY RACE, SEX AND AGE,
GEORGIA, 1969

Race And Sex	Number						Rate Per 1,000 Live Births					
	Under 1 Year	Under 28 Days				28 Days to 1 Year	Under 1 Year	Under 28 Days				28 Days to 1 Year
		Total	Under 1 Day	1 - 6 Days	7-27 Days			Total	Under 1 Day	1-6 Days	7-27 Days	
TOTAL	2,060	1,435	765	509	161	625	22.8	15.9	8.5	5.6	1.8	6.9
Male	1,194	874	481	295	98	320	25.7	18.8	10.4	6.4	2.1	6.9
Female	866	561	284	214	63	305	19.8	12.8	6.5	4.9	1.4	7.0
WHITE	1,068	833	450	324	59	235	17.3	13.5	7.3	5.3	1.0	3.8
Male	638	514	283	190	41	124	20.0	16.1	8.9	6.0	1.3	3.9
Female	430	319	167	134	18	111	14.5	10.8	5.6	4.5	0.6	3.7
NONWHITE	992	602	315	185	102	390	34.6	21.0	11.0	6.5	3.6	13.6
Male	556	360	198	105	57	196	38.3	24.8	13.6	7.2	3.9	13.5
Female	436	242	117	80	45	194	30.9	17.1	8.3	5.7	3.2	13.7

TABLE XI
 INFANT DEATHS, NUMBER AND RATE PER 1,000 LIVE BIRTHS,
 BY CAUSE, BY RACE, GEORGIA, 1969

Cause and Eighth Revision International List Number	Number			Rate		
	Total	White	Nonwhite	Total	White	Nonwhite
Total, all causes	2,060	1,068	992	22.8	17.3	34.6
Dysentery (004,006,007,009)	48	4	44	0.5	0.1	1.5
Meningococcal infections (036)	4	3	1	0.0	0.0	0.0
Septicemia (038)	19	8	11	0.2	0.1	0.4
All other diseases classified as infective and parasitic (000-003,005,008,020-035,037,039-061,065-069, 071-079,084-089,100-136)	13	4	9	0.1	0.1	0.3
Cancer (140-209)	-	-	-	0	0	0
Benign Neoplasms (210-239)	4	3	1	0.0	0.0	0.0
Avitaminoses and other nutritional deficiencies (260-269)	19	2	17	0.2	0.0	0.6
Anemias (280-285)	-	-	-	0	0	0
Nonmeningococcal meningitis (320)	22	10	12	0.2	0.2	0.4
Other inflammatory diseases of central nervous system (321-324)	1	-	1	0.0	0	0.0
Other diseases of central nervous system (340-349)	8	4	4	0.1	0.1	0.1
Heart disease (410-429)	6	4	2	0.1	0.1	0.1
Cerebrovascular disease (430-438)	1	1	-	0.0	0.0	0
Influenza and pneumonia (470-474,480-486)	341	105	236	3.8	1.7	8.2
Influenza (470-474)	11	2	9	0.1	0.0	0.3
Pneumonia (480-486)	330	103	227	3.7	1.7	7.9
Bronchitis, emphysema and asthma (466,490-493)	11	4	7	0.1	0.1	0.2
Other diseases of the respiratory system (460-465,500-519)	21	12	9	0.2	0.2	0.3
Intestinal obstruction and hernia (550-553,560)	9	2	7	0.1	0.0	0.2
Gastritis, duodenitis, enteritis and colitis (535,561,563)	4	1	3	0.0	0.0	0.1
Congenital anomalies (740-759)	266	177	89	2.9	2.9	3.1
Anencephalus (740)	19	17	2	0.2	0.3	0.1
Spina bifida (741)	21	20	1	0.2	0.3	0.0
Congenital hydrocephalus (742)	19	16	3	0.2	0.3	0.1
Other congenital anomalies of nervous system (743)	11	11	-	0.1	0.2	0
Congenital anomalies of heart (746)	100	54	46	1.1	0.9	1.6
Other congenital anomalies of circulatory system (747)	10	9	1	0.1	0.1	0.0
Congenital anomalies of respiratory system (748)	17	6	11	0.2	0.1	0.4
Congenital anomalies of digestive system (750-751)	12	6	6	0.1	0.1	0.2
Congenital anomalies of urinary system (753)	9	6	3	0.1	0.1	0.1
Congenital anomalies of musculoskeletal system (754-756)	5	3	2	0.1	0.0	0.1
Congenital syndromes affecting multiple systems (759)	37	25	12	0.4	0.4	0.4
All other congenital anomalies (744,745,749,752,758)	6	4	2	0.1	0.0	0.1
Birth injury, difficult labor and other anoxic and hypoxic conditions (760-769,770-776,778-779)	882	540	342	9.8	8.8	11.9
Birth injuries (764-768(.0-.3),772)	43	28	15	0.5	0.5	0.5
Conditions of mother (760-763)	28	20	8	0.3	0.3	0.3
Asphyxia, anoxia, hypoxia (764-768(.4-.9),776)	550	352	198	6.1	5.7	6.9
Complications of pregnancy & child birth (769)	119	59	60	1.3	1.0	2.1
Conditions of placenta and umbilical cord (770-771)	65	50	15	0.7	0.8	0.5
Hemolytic diseases of the newborn (775)	17	10	7	0.2	0.2	0.2
Other diseases of the newborn (773,778-779)	58	21	37	0.6	0.3	1.3
Immaturity, unqualified (777)	205	100	105	2.3	1.6	3.7
Symptoms and ill-defined conditions (780-796)	61	22	39	0.7	0.4	1.4
Motor vehicle accidents (E810-E823)	15	12	3	0.2	0.2	0.1
Accidents other than motor vehicle (E850-E936)	62	29	33	0.7	0.5	1.2
Accidental ingestion and inhalation of food and other objects (E911,E912)	27	15	12	0.3	0.2	0.4
Accidental mechanical suffocation (E913)	18	7	11	0.2	0.1	0.4
All other causes	38	21	17	0.4	0.3	0.6

TABLE XII - ACCIDENTAL DEATHS, NUMBER AND RATE, BY TYPE OF ACCIDENT, BY AGE
GEORGIA, 1969

Type of Accident (International List Number, Eighth Revision)	Number								Rate per 100,000 Population							
	Total All Ages	Age in Years							Total All Ages	Age in Years						
		Under 1	1-4	5-14	15-24	25-44	45-64	65 & Over		Under 1	1-4	5-14	15-24	25-44	45-64	65 & Over
Total, all accidents (E800-E949)	3,197	78	131	288	791	729	673	507	68.9	87.9	33.1	31.2	92.4	62.2	78.9	144.3
Transport Accidents (E800-E845)	1,860	15	56	156	597	491	363	182	40.1	16.9	14.2	16.9	69.7	41.9	42.6	51.8
Railway Accidents (E800-E807)	28	-	-	-	5	9	9	5	0.6	0	0	0	0.6	0.8	1.1	1.4
Motor Vehicle Accidents (E810-E823)	1,750	15	55	148	574	446	337	175	37.7	16.9	13.9	16.0	67.0	38.0	39.5	49.8
Other Road Vehicle Accidents (E825-E827)	6	-	-	3	1	2	-	-	0.1	0	0	0.3	0.1	0.2	0	0
Water Transport Accidents (E830-E838)	48	-	1	5	10	18	12	2	1.0	0	0.3	0.5	1.2	1.5	1.4	0.6
Air and Space Transport Accidents (E840-E845)	28	-	-	-	7	16	5	-	0.6	0	0	0	0.8	1.4	0.6	0
Non-Transport Accidents (E850-E949)	1,337	63	75	132	194	238	310	325	28.8	71.0	19.0	14.3	22.7	20.3	36.4	92.5
Accidental Poisonings by Drugs and Medicaments (E850-E859)	27	1	6	-	5	6	9	-	0.6	1.1	1.5	0	0.6	0.5	1.1	0
Accidental Poisonings by Other Solid and Liquid Substance (E860-E869)	41	-	1	1	1	16	21	1	0.9	0	0.3	0.1	0.1	1.4	2.5	0.3
Accidental Poisonings from Gases and Vapors (E870-E877)	25	1	1	1	9	11	2	-	0.5	1.1	0.3	0.1	1.1	0.9	0.2	0
Accidental Falls (E880-E887)	306	3	5	7	6	29	56	200	6.6	3.4	1.3	0.8	0.7	2.5	6.6	56.9
Accidents Caused by Fire and Flames (E890-E899)	241	5	28	26	8	36	66	72	5.2	5.6	7.1	2.8	0.9	3.1	7.7	20.5
Accidental Drowning and Submersion (E910)	205	3	10	53	85	21	27	6	4.4	3.4	2.5	5.7	9.9	1.8	3.2	1.7
Inhalation and Ingestion of food and other Objects (E911-E912)	83	27	9	5	7	10	13	12	1.8	30.4	2.3	0.5	0.8	0.9	1.5	3.4
Accidental Mechanical Suffocation (E913)	30	18	3	1	2	3	3	-	0.6	20.3	0.8	0.1	0.2	0.3	0.4	0
Struck Accidentally by Falling Object (E916)	48	-	-	1	6	18	21	2	1.0	0	0	0.1	0.7	1.5	2.5	0.6
Accident Caused by Firearms (E922)	110	-	5	18	30	31	21	5	2.4	0	1.3	1.9	3.5	2.6	2.5	1.4
Accident Caused by Electric Current (E925)	34	1	1	1	10	12	8	1	0.7	1.1	0.3	0.1	1.2	1.0	0.9	0.3
All Other Machinery Accidents (E928)	29	-	-	2	3	6	14	4	0.6	0	0	0.2	0.4	0.5	1.6	1.1
Surgical and Medical Complications and Misadventures (E930-E936)	8	-	1	1	2	1	2	1	0.2	0	0.3	0.1	0.2	0.1	0.2	0.3
All Other Non-Transport Accidents (E900-E909, E914-E915, E917-E921, E923, E924, E926, E927, E929, E940-E949)	150	4	5	15	20	38	47	21	3.2	4.5	1.3	1.6	2.3	3.2	5.5	6.0

TABLE XIII VITAL STATISTICS, BY COUNTY, BY RACE, GEORGIA, 1969

ITEM	GEORGIA						APPLING						
	Number			Rate or Ratio*			Number			Rate or Ratio*			
	Total	White	Non-White	Total	White	Non-White	Total	White	Non-White	Total	White	Non-White	
1 Estimated population as of July 1,	4,641,000	3,453,600	1,187,400				15,600	12,100	3,500				1
LIVE BIRTHS													
2 Total	90,195	61,554	28,641	19.4	17.8	24.1	235	155	80	15.1	12.8	22.9	2
3 Delivered in hospital	86,388	61,354	25,034	95.8%	99.7%	87.4%	230	155	75	97.9%	100.0%	93.8%	3
4 Delivered in home by physician	580	103	477	0.6%	0.2%	1.7%	2	-	2	0.9%	0%	2.5%	4
5 Delivered by midwife	3,179	74	3,105	3.5%	0.1%	10.8%	2	-	2	0.9%	0%	2.5%	5
6 Other deliveries	48	23	25	0.1%	0.0%	0.1%	1	-	1	0.4%	0%	1.3%	6
7 Immature births	8,375	4,318	4,057	92.9	70.1	141.7	16	10	6	68.1	64.5	75.0	7
8 Live births to unwed mothers	10,181	2,146	8,035	112.9	34.9	280.5	24	3	21	102.1	19.4	262.5	8
FETAL DEATHS													
9 Total	2,820	1,881	939	31.3	30.6	32.8	4	1	3	17.0	6.5	37.5	9
10 Under 20 weeks gestation	1,302	1,033	269	14.4	16.8	9.4	3	-	3	12.8	0	37.5	10
11 20-27 weeks gestation	419	217	201	4.6	3.5	7.0	-	-	-	0	0	0	11
12 28 weeks and more	867	501	366	9.6	8.1	12.8	1	1	-	4.3	6.5	0	12
13 Unknown length of gestation	233	130	103	2.6	2.1	3.6	-	-	-	0	0	0	13
DEATHS													
14 Total, all ages	41,183	27,871	13,312	887.4	807.0	1121.1	124	99	25	794.9	818.2	714.3	14
15 Under 1 year	2,060	1,068	992	22.8	17.4	34.6	-	-	-	0	0	0	15
16 Under 28 days	1,436	833	603	15.9	13.5	21.1	-	-	-	0	0	0	16
17 Deaths from immaturity	205	100	105	2.3	1.6	3.7	-	-	-	0	0	0	17
18 1-4 years **	372	179	193	-	-	-	-	-	-	-	-	-	18
19 Maternal deaths	29	11	18	3.2	1.8	6.3	1	-	1	42.6	0	125.0	19
CAUSE OF DEATH													
20 Dysentery (004,006,007,009)	88	32	56	1.9	0.9	4.7	-	-	-	0	0	0	20
21 Tuberculosis, all forms (010-019)	121	53	68	2.6	1.5	5.7	-	-	-	0	0	0	21
22 Meningococcal infections (036)	33	15	18	0.7	0.4	1.5	-	-	-	0	0	0	22
23 Acute Infectious ophthalmitis (062-065)	6	5	1	0.1	0.1	0.1	-	-	-	0	0	0	23
24 Infectious Hepatitis (070)	24	14	10	0.5	0.4	0.8	-	-	-	0	0	0	24
25 Typhus and other rickettsioses (080-083)	1	1	-	0.0	0.0	0	-	-	-	0	0	0	25
26 Venereal disease (090-099)	24	6	18	0.5	0.2	1.5	1	-	1	6.4	0	28.6	26
27 All other diseases classified as infective and parasitic (000-003, 005, 008, 020-035, 037-061, 066-069, 071-079, 084-089, 100-136)	178	106	72	3.8	3.1	6.1	1	1	-	6.4	8.3	0	27
28 Malignant neoplasms, including neoplasms of lymphatic and haematopoietic tissues (140-209)	5,722	4,174	1,548	123.3	120.9	130.4	21	15	6	134.6	124.0	171.4	28
29 Benign neoplasms and neoplasms of unspecified nature (210-239)	99	65	34	2.1	1.9	2.9	-	-	-	0	0	0	29
30 Diabetes Mellitus (250)	737	429	308	15.9	12.4	25.9	4	2	2	25.6	16.5	57.1	30
31 Avitaminoses & other nutritional deficiency (260-269)	95	41	54	2.0	1.2	4.5	1	1	-	6.4	8.3	0	31
32 Anemias (280-285)	76	39	37	1.6	1.1	3.1	-	-	-	0	0	0	32
33 Nonmeningococcal meningitis (320)	53	23	30	1.1	0.7	2.5	-	-	-	0	0	0	33
34 Active rheumatic fever (390-392)	11	5	6	0.2	0.1	0.5	-	-	-	0	0	0	34
35 Chronic rheumatic heart disease (393-398)	193	134	59	4.2	3.9	5.0	-	-	-	0	0	0	35
36 Hypertensive disease (400-404)	635	293	342	13.7	8.5	28.8	-	-	-	0	0	0	36
37 Ischaemic heart disease (410-414)	12,089	9,055	3,034	260.5	262.2	255.5	51	43	8	326.9	355.4	228.6	37
38 Other forms of heart disease (420-429)	1,115	629	486	24.0	18.2	40.9	6	6	-	38.5	49.6	0	38
39 Cerebrovascular disease (430-438)	5,715	3,537	2,178	123.1	102.4	183.4	6	5	1	38.5	41.3	28.6	39
40 General arteriosclerosis (440)	607	449	158	13.1	13.0	13.3	2	2	-	12.8	16.5	0	40
41 Other diseases of arteries, arterioles, & capillaries (441-448)	490	383	107	10.6	11.1	9.0	3	3	-	19.2	24.8	0	41
42 Influenza (470-474)	236	150	86	5.1	4.3	7.2	1	1	-	6.4	8.3	0	42
43 Pneumonia (480-486)	1,665	954	711	35.9	27.6	59.9	3	-	-	0	0	0	43
44 Bronchitis, emphysema and asthma (466, 490-493)	667	581	86	14.4	16.8	7.2	3	-	-	19.2	24.8	0	44
45 Other diseases of the respiratory system (460-465, 500-519)	303	225	78	6.5	6.5	6.6	-	-	-	0	0	0	45
46 Peptic ulcer (531-533)	211	160	51	4.5	4.6	4.3	-	-	-	0	0	0	46
47 Appendicitis (540-543)	29	15	14	0.6	0.4	1.2	-	-	-	0	0	0	47
48 Intestinal obstruction and hernia (550-553, 560)	139	95	44	3.0	2.8	3.7	1	1	-	6.4	8.3	0	48
49 Gastritis, duodenitis, enteritis & colitis (535, 561, 563)	29	20	9	0.6	0.6	0.8	-	-	-	0	0	0	49
50 Cirrhosis of liver (571)	420	309	111	9.0	8.9	9.3	2	2	-	12.8	16.5	0	50
51 Nephritis and nephrosis (580-584)	271	131	140	5.9	3.8	11.8	1	-	1	6.4	0	28.6	51
52 Hypertrophy of prostate (600)	60	38	22	1.3	1.1	1.9	1	-	-	0	0	0	52
53 Complications of pregnancy, childbirth and the puerperium (630-678)	29	11	18	0.6	0.3	1.5	-	-	1	6.4	0	28.6	53
54 Congenital anomalies (740-759)	420	283	137	9.0	8.2	11.5	-	-	-	0	0	0	54
55 Birth injuries, difficult labor and other anoxic and hypoxic conditions (764-768, 772, 776)	593	380	213	12.8	11.0	17.9	-	-	-	0	0	0	55
56 Other causes of neonatal mortality (760-763, 769-771, 773-775, 777-779)	495	261	234	10.7	7.6	19.7	-	-	-	0	0	0	56
57 Symptoms and ill-defined conditions (780-796)	700	326	374	15.1	9.4	31.5	2	2	-	12.8	16.5	0	57
58 All other diseases (residual)	2,323	1,459	864	50.1	42.2	72.8	4	4	-	25.6	31.1	0	58
59 Motor vehicle accidents (E810-E823)	1,750	1,319	431	37.7	38.2	36.3	7	5	2	44.9	41.3	57.1	59
60 All other accidents (E800-E807, E825-E849)	1,447	935	512	31.2	27.1	43.1	4	2	2	25.6	16.5	57.1	60
61 Suicides (E950-E959)	513	464	49	11.1	13.4	4.1	1	1	-	6.4	8.3	0	61
62 Homicides (E960-E-969)	719	240	479	15.5	6.9	40.3	1	-	1	6.4	0	28.6	62
63 Legal intervention (E970-E978)	18	7	11	0.4	0.2	0.9	-	-	-	0	0	0	63
64 All other external injuries (E980-E999)	34	20	14	0.7	0.6	1.2	-	-	-	0	0	0	64

TABLE XIII VITAL STATISTICS, BY COUNTY, BY RACE, GEORGIA, 1969

ITEM	ATKINSON						BACON						
	Number			Rate or Ratio*			Number			Rate or Ratio*			
	Total	White	Non-White	Total	White	Non-White	Total	White	Non-White	Total	White	Non-White	
1 Estimated population as of July 1,	6,200	4,500	1,700				8,500	7,400	1,100				1
LIVE BIRTHS													
2 Total	120	69	51	19.4	15.3	30.0	143	110	33	16.8	14.9	30.0	2
3 Delivered in hospital	114	69	45	95.0%	100.0%	88.2%	141	110	31	98.6%	100.0%	93.9%	3
4 Delivered in home by physician	1	-	1	0.8%	0%	2.0%	2	-	2	1.4%	0%	6.1%	4
5 Delivered by midwife	5	-	5	4.2%	0%	9.8%	-	-	-	0%	0%	0%	5
6 Other deliveries	-	-	-	0%	0%	0%	-	-	-	0%	0%	0%	6
7 Immature births	13	5	8	108.3	72.5	156.9	7	6	1	49.0	54.5	30.3	7
8 Live births to unwed mothers	17	5	12	141.7	72.5	235.3	12	2	10	83.9	18.2	303.0	8
FETAL DEATHS													
9 Total	1	-	1	8.3	0	19.6	3	2	1	21.0	18.2	30.3	9
10 Under 20 weeks gestation	1	-	1	8.3	0	19.6	-	-	-	0	0	0	10
11 20-27 weeks gestation	-	-	-	0	0	0	1	-	1	7.0	0	30.3	11
12 28 weeks and more	-	-	-	0	0	0	1	1	-	7.0	9.1	0	12
13 Unknown length of gestation	-	-	-	0	0	0	1	1	-	7.0	9.1	0	13
DEATHS													
14 Total, all ages	56	41	15	903.2	911.1	882.4	85	73	12	1000.0	986.5	1090.9	14
15 Under 1 year	5	2	3	41.7	29.0	58.8	2	1	1	14.0	9.1	30.3	15
16 Under 28 days	-	-	-	0	0	0	1	-	1	7.0	0	30.3	16
17 Deaths from immaturity	-	-	-	0	0	0	-	-	-	0	0	0	17
18 1-4 years **	1	-	1	-	-	-	1	-	1	-	-	-	18
19 Maternal deaths	-	-	-	0	0	0	-	-	-	0	0	0	19
CAUSE OF DEATH													
20 Dysentery (004,006,007,009)	-	-	-	0	0	0	-	-	-	0	0	0	20
21 Tuberculosis, all forms (010-019)	-	-	-	0	0	0	-	-	-	0	0	0	21
22 Meningococcal Infections (036)	-	-	-	0	0	0	-	-	-	0	0	0	22
23 Acute infectious encephalitis (062-065)	-	-	-	0	0	0	-	-	-	0	0	0	23
24 Infectious Hepatitis (070)	-	-	-	0	0	0	-	-	-	0	0	0	24
25 Typhus and other rickettsioses (080-083)	-	-	-	0	0	0	-	-	-	0	0	0	25
26 Venereal disease (090-099)	-	-	-	0	0	0	-	-	-	0	0	0	26
27 All other diseases classified as infective and parasitic (000-003, 005, 008, 020-035, 037-061, 066-069, 071-079, 084-089, 100-136)	-	-	-	0	0	0	1	1	-	11.8	13.5	0	27
28 Malignant neoplasms, including neoplasms of lymphatic and haematopoietic tissues (140-209)	1	1	-	16.1	22.2	0	7	7	-	82.4	94.6	0	28
29 Benign neoplasms and neoplasms of unspecified nature (210-239)	1	1	-	16.1	22.2	0	-	-	-	0	0	0	29
30 Diabetes Mellitus (250)	1	-	1	16.1	0	58.8	4	2	2	47.1	27.0	181.8	30
31 Avitaminoses & other nutritional deficiency (260-269)	-	-	-	0	0	0	-	-	-	0	0	0	31
32 Anomias (280-285)	-	-	-	0	0	0	-	-	-	0	0	0	32
33 Nonmeningococcal meningitis (320)	-	-	-	0	0	0	-	-	-	0	0	0	33
34 Active rheumatic fever (390-392)	-	-	-	0	0	0	-	-	-	0	0	0	34
35 Chronic rheumatic heart disease (393-398)	-	-	-	0	0	0	-	-	-	0	0	0	35
36 Hypertensive disease (400-404)	1	1	-	16.1	22.2	0	-	-	-	0	0	0	36
37 Ischaemic heart disease (410-414)	18	17	1	290.3	377.8	58.8	37	31	6	435.3	418.9	545.5	37
38 Other forms of heart disease (420-429)	2	2	-	32.3	44.4	0	3	2	1	35.3	27.0	90.9	38
39 Cerebrovascular disease (430-438)	10	6	4	161.3	133.3	235.3	7	7	-	82.4	94.6	0	39
40 General arteriosclerosis (440)	1	1	-	16.1	22.2	0	1	1	-	11.8	13.5	0	40
41 Other diseases of arteries, arterioles, & capillaries (441-448)	1	-	1	16.1	0	58.8	-	-	-	0	0	0	41
42 Influenza (470-474)	-	-	-	0	0	0	-	-	-	0	0	0	42
43 Pneumonia (480-486)	6	2	4	96.8	44.4	235.3	1	1	-	11.8	13.5	0	43
44 Bronchitis, emphysema and asthma (466, 490-493)	1	1	-	16.1	22.2	0	-	-	-	0	0	0	44
45 Other diseases of the respiratory system (460-465, 500-519)	-	-	-	0	0	0	-	-	-	0	0	0	45
46 Peptic ulcer (531-533)	1	1	-	16.1	22.2	0	1	1	-	11.8	13.5	0	46
47 Appendicitis (540-543)	-	-	-	0	0	0	-	-	-	0	0	0	47
48 Intestinal obstruction and hernia (550-553, 560)	-	-	-	0	0	0	-	-	-	0	0	0	48
49 Gastritis, duodenitis, enteritis & colitis (535, 561, 563)	-	-	-	0	0	0	-	-	-	0	0	0	49
50 Cirrhosis of liver (571)	1	-	1	16.1	0	58.8	-	-	-	0	0	0	50
51 Nephritis and nephrosis (580-584)	1	1	-	16.1	22.2	0	1	1	-	11.8	13.5	0	51
52 Hyperplasia of prostate (600)	-	-	-	0	0	0	-	-	-	0	0	0	52
53 Complications of pregnancy, childbirth and the puerperium (630-678)	-	-	-	0	0	0	-	-	-	0	0	0	53
54 Congenital anomalies (740-759)	1	1	-	16.1	22.2	0	2	1	1	23.5	13.5	90.9	54
55 Birth injuries, difficult labor and other anoxic and hypoxic conditions (764-768, 772, 776)	-	-	-	0	0	0	-	-	-	0	0	0	55
56 Other causes of neonatal mortality (760-763, 769-771, 773-775, 777-779)	-	-	-	0	0	0	-	-	-	0	0	0	56
57 Symptoms and ill-defined conditions (780-796)	-	-	-	0	0	0	-	-	-	0	0	0	57
58 All other diseases (residual)	2	2	-	32.3	44.4	0	8	8	-	94.1	108.1	0	58
59 Motor vehicle accidents (E810-E823)	-	-	-	0	0	0	3	1	2	35.3	13.5	181.8	59
60 All other accidents (E800-E807, E825-E949)	5	3	2	80.6	66.7	117.6	5	5	-	58.8	67.6	0	60
61 Suicides (E950-E959)	-	-	-	0	0	0	3	3	-	35.3	40.5	0	61
62 Homicides (E960-E-969)	1	-	1	16.1	0	58.8	1	1	-	11.8	13.5	0	62
63 Legal intervention (E970-E978)	1	1	-	16.1	22.2	0	-	-	-	0	0	0	63
64 All other external injuries (E980-E999)	-	-	-	0	0	0	-	-	-	0	0	0	64

18 TABLE XIII VITAL STATISTICS, BY COUNTY, BY RACE, GEORGIA, 1969

ITEM	BAKER						BALDWIN						
	Number			Rate or Ratio*			Number			Rate or Ratio*			
	Total	White	Non-White	Total	White	Non-White	Total	White	Non-White	Total	White	Non-White	
1 Estimated population as of July 1,	4,100	1,800	2,300				29,600	18,300	11,300				1
LIVE BIRTHS													
2 Total	51	21	30	12.4	11.7	13.0	534	272	262	18.0	14.9	23.2	2
3 Delivered in hospital	38	21	17	74.5%	100.0%	56.7%	518	272	246	97.0%	100.0%	93.9%	3
4 Delivered in home by physician				0%	0%	0%	3		3	0.6%	0%	1.1%	4
5 Delivered by midwife	13		13	25.5%	0%	43.3%	13		13	2.4%	0%	5.0%	5
6 Other deliveries				0%	0%	0%				0%	0%	0%	6
7 Immature births	6	5	1	117.6	238.1	33.3	51	10	41	95.5	36.8	156.5	7
8 Live births to unwed mothers	5		5	98.0	0	166.7	67	3	64	125.5	11.0	244.3	8
FETAL DEATHS													
9 Total	1		1	19.6	0	33.3	7	2	5	13.1	7.4	19.1	9
10 Under 20 weeks gestation				0	0	0	1	1		1.9	3.7	0	10
11 20-27 weeks gestation				0	0	0	2	1	1	3.7	3.7	3.8	11
12 28 weeks and more	1		1	19.6	0	33.3	1		1	1.9	0	3.8	12
13 Unknown length of gestation				0	0	0	3		3	5.6	0	11.5	13
DEATHS													
14 Total, all ages	30	19	11	731.7	1055.6	478.3	249	132	117	841.2	721.3	1035.4	14
15 Under 1 year	2		2	39.2	0	66.7	8	6	2	15.0	22.1	7.6	15
16 Under 28 days	1		1	19.6	0	33.3	7	5	2	13.1	18.4	7.6	16
17 Deaths from immaturity	1		1	19.6	0	33.3				0	0	0	17
18 1-4 years **							3		3				18
19 Maternal deaths				0	0	0	2	1	1	37.5	36.8	38.2	19
CAUSE OF DEATH													
20 Dysentery (004,006,007,009)	1		1	24.4	0	43.5				0	0	0	20
21 Tuberculosis, all forms (010-019)				0	0	0				0	0	0	21
22 Meningococcal Infections (036)				0	0	0				0	0	0	22
23 Acute infectious encephalitis (062-065)				0	0	0				0	0	0	23
24 Infectious Hepatitis (070)				0	0	0				0	0	0	24
25 Typhus and other rickettsioses (080-083)				0	0	0				0	0	0	25
26 Venereal disease (090-099)				0	0	0				0	0	0	26
27 All other diseases classified as Infective and parasitic (000-003, 005, 008, 020-035, 037-061, 066-069, 071-079, 084-089, 100-135)				0	0	0				0	0	0	27
28 Malignant neoplasms, including neoplasms of lymphatic and haematopoietic tissues (140-209)				0	0	0	41	22	19	138.5	120.2	168.1	28
29 Benign neoplasms and neoplasms of unspecified nature (210-239)				0	0	0	2	1	1	6.8	5.5	8.8	29
30 Diabetes Mellitus (250)				0	0	0	3	2	1	10.1	10.9	8.8	30
31 Avitaminoses & other nutritional deficiency (260-269)				0	0	0				0	0	0	31
32 Anemias (280-285)				0	0	0				0	0	0	32
33 Nonmeningococcal meningitis (320)				0	0	0	3	1	2	10.1	5.5	17.7	33
34 Active rheumatic fever (390-392)				0	0	0				0	0	0	34
35 Chronic rheumatic heart disease (393-398)				0	0	0	1		1	3.4	0	8.8	35
36 Hypertensive disease (400-404)	1		1	24.4	0	43.5	1		1	3.4	0	8.8	36
37 Ischaemic heart disease (410-414)	12	10	2	292.7	555.6	87.0	70	41	29	236.5	224.0	256.6	37
38 Other forms of heart disease (420-429)				0	0	0	3	1	2	10.1	5.5	17.7	38
39 Cerebrovascular disease (430-438)	6	3	3	146.3	166.7	130.4	41	18	23	138.5	98.4	203.5	39
40 General arteriosclerosis (440)	1		1	24.4	0	43.5	5	5		16.9	27.3	0	40
41 Other diseases of arteries, arterioles, & capillaries (441-448)				0	0	0	1		1	3.4	0	8.8	41
42 Influenza (470-474)	1	1		24.4	55.6	0	3	2	1	10.1	10.9	8.8	42
43 Pneumonia (480-486)	1		1	24.4	0	43.5	15	7	8	50.7	38.3	70.8	43
44 Bronchitis, emphysema and asthma (466, 490-493)				0	0	0	3	3		10.1	16.4	0	44
45 Other diseases of the respiratory system (460-465, 500-519)				0	0	0	1	1		3.4	5.5	0	45
46 Peptic ulcer (531-533)				0	0	0				0	0	0	46
47 Appendicitis (540-543)				0	0	0				0	0	0	47
48 Intestinal obstruction and hernia (550-553, 560)				0	0	0				0	0	0	48
49 Gastritis, duodenitis, enteritis & colitis (535, 561, 563)				0	0	0				0	0	0	49
50 Cirrhosis of liver (571)				0	0	0	1	1		3.4	5.5	0	50
51 Nephritis and nephrosis (580-584)	1	1		24.4	55.6	0	1	1		3.4	5.5	0	51
52 Hypertrophy of prostate (600)				0	0	0				0	0	0	52
53 Complications of pregnancy, childbirth and the puerperium (630-678)				0	0	0	2	1	1	6.8	5.5	8.8	53
54 Congenital anomalies (740-799)				0	0	0	4	2	2	13.5	10.9	17.7	54
55 Birth injuries, difficult labor and other anoxic and hypoxic conditions (764-768, 772, 776)				0	0	0	4	3	1	13.5	16.4	8.8	55
56 Other causes of neonatal mortality (760-763, 769-771, 773-775, 777-779)	1		1	24.4	0	43.5	2	1	1	6.8	5.5	8.8	56
57 Symptoms and ill-defined conditions (780-796)	1	1		24.4	55.6	0	2		2	6.8	0	17.7	57
58 All other diseases (residual)	1		1	24.4	0	43.5	15	6	9	50.7	32.8	79.6	58
59 Motor vehicle accidents (E810-E823)				0	0	0	8	5	3	27.0	27.3	26.5	59
60 All other accidents (E800-E807, E825-E949)	3	3		73.2	166.7	0	9	5	4	30.4	27.3	35.4	60
61 Suicides (E950-E959)				0	0	0	4	3	1	13.5	16.4	8.8	61
62 Homicides (E960-E-969)				0	0	0	4		4	13.5	0	35.4	62
63 Legal Intervention (E970-E978)				0	0	0				0	0	0	63
64 All other external injuries (E980-E999)				0	0	0				0	0	0	64

TABLE XIII VITAL STATISTICS, BY COUNTY, BY RACE, GEORGIA, 1969

ITEM	BANKS						BARROW						
	Number			Rate or Ratio*			Number			Rate or Ratio*			
	Total	White	Non-White	Total	White	Non-White	Total	White	Non-White	Total	White	Non-White	
1 Estimated population as of July 1.	7,900	7,400	500				16,700	13,800	2,900				1
LIVE BIRTHS													
2 Total	94	88	6	11.9	11.9	12.0	331	248	83	19.8	18.0	28.6	2
3 Delivered in hospital	94	88	6	100.0%	100.0%	100.0%	329	247	82	99.4%	99.6%	98.8%	3
4 Delivered in home by physician	—	—	—	0%	0%	0%	2	1	1	0.6%	0.4%	1.2%	4
5 Delivered by midwife	—	—	—	0%	0%	0%	—	—	—	0%	0%	0%	5
6 Other deliveries	—	—	—	0%	0%	0%	—	—	—	0%	0%	0%	6
7 Immature births	7	5	2	74.5	56.8	333.3	33	15	18	99.7	60.5	216.9	7
8 Live births to unwed mothers	2	—	2	21.3	0	333.3	39	9	30	117.8	36.3	361.4	8
FETAL DEATHS													
9 Total	1	1	—	10.6	11.4	0	4	3	1	12.1	12.1	12.0	9
10 Under 20 weeks gestation	—	—	—	0	0	0	1	1	—	3.0	4.0	0	10
11 20-27 weeks gestation	—	—	—	0	0	0	—	—	—	0	0	0	11
12 28 weeks and more	1	1	—	10.6	11.4	0	3	2	1	9.1	8.1	12.0	12
13 Unknown length of gestation	—	—	—	0	0	0	—	—	—	0	0	0	13
DEATHS													
14 Total, all ages	61	58	3	772.2	783.8	600.0	170	142	28	1018.0	1029.0	965.5	14
15 Under 1 year	—	—	—	0	0	0	10	7	3	30.2	28.2	36.1	15
16 Under 28 days	—	—	—	0	0	0	2	2	—	6.0	8.1	0	16
17 Deaths from immaturity	—	—	—	0	0	0	—	—	—	0	0	0	17
18 1-4 years **	—	—	—	0	0	0	2	1	1	—	—	—	18
19 Maternal deaths	—	—	—	0	0	0	—	—	—	0	0	0	19
CAUSE OF DEATH													
20 Dysentery (004,006,007,009)	—	—	—	0	0	0	—	—	—	0	0	0	20
21 Tuberculosis, all forms (010-019)	—	—	—	0	0	0	—	—	—	0	0	0	21
22 Meningococcal infections (036)	—	—	—	0	0	0	1	—	1	6.0	0	34.5	22
23 Acute infectious encephalitis (062-065)	—	—	—	0	0	0	—	—	—	0	0	0	23
24 Infectious Hepatitis (070)	—	—	—	0	0	0	—	—	—	0	0	0	24
25 Typhus and other rickettsioses (080-083)	—	—	—	0	0	0	—	—	—	0	0	0	25
26 Venereal disease (090-099)	—	—	—	0	0	0	—	—	—	0	0	0	26
27 All other diseases classified as infective and parasitic (000-003, 005, 008, 020-035, 037-061, 066-069, 071-079, 084-089, 100-136)	—	—	—	0	0	0	—	—	—	0	0	0	27
28 Malignant neoplasms, including neoplasms of lymphatic and haematopoietic tissues (140-209)	11	11	—	139.2	148.6	0	28	23	5	167.7	166.7	172.4	28
29 Benign neoplasms and neoplasms of unspecified nature (210-239)	—	—	—	0	0	0	—	—	—	0	0	0	29
30 Diabetes Mellitus (250)	2	1	1	25.3	13.5	200.0	5	4	1	29.9	29.0	34.5	30
31 Avitaminoses & other nutritional deficiency (260-269)	—	—	—	0	0	0	1	1	—	6.0	7.2	0	31
32 Anemias (280-285)	—	—	—	0	0	0	—	—	—	0	0	0	32
33 Nonmeningococcal meningitis (320)	—	—	—	0	0	0	—	—	—	0	0	0	33
34 Active rheumatic fever (390-392)	—	—	—	0	0	0	—	—	—	0	0	0	34
35 Chronic rheumatic heart disease (393-398)	—	—	—	0	0	0	—	—	—	0	0	0	35
36 Hypertensive disease (400-404)	—	—	—	0	0	0	2	2	—	12.0	14.5	0	36
37 Ischaemic heart disease (410-414)	21	21	—	265.8	283.8	0	41	39	2	245.5	282.6	69.0	37
38 Other forms of heart disease (420-429)	1	1	—	12.7	13.5	0	3	2	1	18.0	14.5	34.5	38
39 Cardiovascular disease (430-438)	5	4	1	63.3	54.1	200.0	27	24	3	161.7	173.9	103.4	39
40 General arteriosclerosis (440)	3	3	—	38.0	40.5	0	1	1	—	6.0	7.2	0	40
41 Other diseases of arteries, arterioles, & capillaries (441-448)	1	1	—	12.7	13.5	0	3	1	2	18.0	7.2	69.0	41
42 Influenza (470-474)	1	1	—	12.7	13.5	0	1	—	1	6.0	0	34.5	42
43 Pneumonia (480-485)	3	3	—	38.0	40.5	0	4	3	1	24.0	21.7	34.5	43
44 Bronchitis, emphysema and asthma (486, 490-493)	—	—	—	0	0	0	3	3	—	18.0	21.7	0	44
45 Other diseases of the respiratory system (460-465, 500-519)	—	—	—	0	0	0	—	—	—	0	0	0	45
46 Peptic ulcer (531-533)	1	1	—	12.7	13.5	0	—	—	—	0	0	0	46
47 Appendicitis (540-543)	—	—	—	0	0	0	1	—	1	6.0	0	34.5	47
48 Intestinal obstruction and hernia (550-553, 560)	—	—	—	0	0	0	2	2	—	12.0	14.5	0	48
49 Gastritis, duodenitis, enteritis & colitis (535, 561, 563)	—	—	—	0	0	0	—	—	—	0	0	0	49
50 Cirrhosis of liver (571)	—	—	—	0	0	0	2	—	2	12.0	0	69.0	50
51 Nephritis and nephrosis (580-584)	—	—	—	0	0	0	1	1	—	6.0	7.2	0	51
52 Hyperplasia of prostate (600)	1	1	—	12.7	13.5	0	1	1	—	6.0	7.2	0	52
53 Complications of pregnancy, childbirth and the puerperium (630-678)	—	—	—	0	0	0	—	—	—	0	0	0	53
54 Congenital anomalies (740-759)	—	—	—	0	0	0	—	—	—	0	0	0	54
55 Birth injuries, difficult labor and other anoxic and hypoxic conditions (764-768, 772, 776)	—	—	—	0	0	0	1	1	—	6.0	7.2	0	55
56 Other causes of neonatal mortality (760-763, 769-771, 773-775, 777-779)	—	—	—	0	0	0	1	1	—	6.0	7.2	0	56
57 Symptoms and ill-defined conditions (780-796)	1	1	—	12.7	13.5	0	—	—	—	0	0	0	57
58 All other diseases (residual)	9	9	—	113.9	121.6	200.0	9	9	—	53.9	65.2	0	58
59 Motor vehicle accidents (E810-E823)	—	—	—	0	0	0	23	20	3	137.7	144.9	103.4	59
60 All other accidents (E800-E807, E825-E949)	—	—	—	0	0	0	6	2	4	35.9	14.5	137.9	60
61 Suicides (E950-E959)	—	—	—	0	0	0	2	2	—	12.0	14.5	0	61
62 Homicides (E960-E-969)	—	—	—	0	0	0	1	—	1	6.0	0	34.5	62
63 Legal intervention (E970-E978)	—	—	—	0	0	0	—	—	—	0	0	0	63
64 All other external injuries (E980-E999)	—	—	—	0	0	0	—	—	—	0	0	0	64

20 TABLE XIII VITAL STATISTICS, BY COUNTY, BY RACE, GEORGIA, 1969

ITEM	BARTOW						BEN HILL						
	Number			Rate or Ratio*			Number			Rate or Ratio*			
	Total	White	Non-White	Total	White	Non-White	Total	White	Non-White	Total	White	Non-White	
1 Estimated population as of July 1,	33,900	29,400	4,500				13,500	9,600	3,900				1
LIVE BIRTHS													
2 Total	669	565	104	19.7	19.2	23.1	203	124	79	15.0	12.9	20.3	2
3 Delivered in hospital	666	565	101	99.6%	100.0%	97.1%	201	124	77	99.0%	100.0%	97.5%	3
4 Delivered in home by physician	2	-	2	0.3%	0%	1.9%	1	-	1	0.5%	0%	1.3%	4
5 Delivered by midwife	1	-	1	0.1%	0%	1.0%	-	-	-	0%	0%	0%	5
6 Other deliveries	-	-	-	0%	0%	0%	1	-	1	0.5%	0%	1.3%	6
7 Immature births	65	48	17	97.2	85.0	163.5	14	4	10	69.0	32.3	126.6	7
8 Live births to unwed mothers	55	27	28	82.2	47.8	269.2	25	1	24	123.2	8.1	303.8	8
FETAL DEATHS													
9 Total	12	9	3	17.9	15.9	28.8	5	4	1	24.6	32.3	12.7	9
10 Under 20 weeks gestation	2	1	1	3.0	1.8	9.6	3	2	1	14.8	16.1	12.7	10
11 20-27 weeks gestation	2	-	2	3.0	0	19.2	1	1	-	4.9	8.1	0	11
12 28 weeks and more	7	7	-	10.5	12.4	0	-	-	-	0	0	0	12
13 Unknown length of gestation	1	1	-	1.5	1.8	0	1	1	-	4.9	8.1	0	13
DEATHS													
14 Total, all ages	291	244	47	858.4	829.9	1044.4	188	125	63	1392.6	1302.1	1615.4	14
15 Under 1 year	7	5	2	10.5	8.8	19.2	3	1	2	14.8	8.1	25.3	15
16 Under 28 days	5	4	1	7.5	7.1	9.6	3	1	2	14.8	8.1	25.3	16
17 Deaths from immaturity	1	-	1	1.5	0	9.6	2	-	2	9.9	0	25.3	17
18 1-4 years **	3	3	-	-	-	-	1	1	-	-	-	-	18
19 Maternal deaths	-	-	-	0	0	0	-	-	-	0	0	0	19
CAUSE OF DEATH													
20 Dysentery (004,006,007,009)	-	-	-	0	0	0	1	1	-	7.4	10.4	0	20
21 Tuberculosis, all forms (010-019)	-	-	-	0	0	0	1	-	1	7.4	0	25.6	21
22 Meningococcal infections (036)	-	-	-	0	0	0	-	-	-	0	0	0	22
23 Acute infectious encephalitis (062-065)	-	-	-	0	0	0	-	-	-	0	0	0	23
24 Infectious Hepatitis (070)	1	1	-	2.9	3.4	0	-	-	-	0	0	0	24
25 Typhus and other rickettsias (080-083)	-	-	-	0	0	0	-	-	-	0	0	0	25
26 Venereal disease (090-099)	-	-	-	0	0	0	-	-	-	0	0	0	26
27 All other diseases classified as infective and parasitic (000-003, 005, 008, 020-035, 037-061, 066-069, 071-079, 084-089, 100-136)	-	-	-	0	0	0	-	-	-	0	0	0	27
28 Malignant neoplasms, including neoplasms of lymphatic and haematopoietic tissues (140-209)	55	48	7	162.2	163.3	155.6	26	19	7	192.6	197.9	179.5	28
29 Benign neoplasms and neoplasms of unspecified nature (210-239)	-	-	-	0	0	0	-	-	-	0	0	0	29
30 Diabetes Mellitus (250)	7	4	3	20.6	13.6	66.7	3	2	1	22.2	20.8	25.6	30
31 Avitaminoses & other nutritional deficiency (260-269)	-	-	-	0	0	0	-	-	-	0	0	0	31
32 Anemias (280-285)	-	-	-	0	0	0	-	-	-	0	0	0	32
33 Nonmeningococcal meningitis (320)	-	-	-	0	0	0	-	-	-	0	0	0	33
34 Active rheumatic fever (390-392)	-	-	-	0	0	0	-	-	-	0	0	0	34
35 Chronic rheumatic heart disease (393-398)	-	-	-	0	0	0	4	2	2	29.6	20.8	51.3	35
36 Hypertensive disease (400-404)	2	1	1	5.9	3.4	22.2	1	1	-	7.4	10.4	0	36
37 Ischaemic heart disease (410-414)	87	74	13	256.6	251.7	288.9	54	36	18	400.0	375.0	461.5	37
38 Other forms of heart disease (420-429)	4	2	2	11.8	6.8	44.4	2	2	-	14.8	20.8	0	38
39 Cerebrovascular disease (430-438)	54	48	6	159.3	163.3	133.3	43	26	17	318.5	270.8	435.9	39
40 General arteriosclerosis (440)	12	12	-	35.4	40.8	0	12	9	3	88.9	93.8	76.9	40
41 Other diseases of arteries, arterioles, & capillaries (441-448)	2	1	1	5.9	3.4	22.2	1	-	1	7.4	0	25.6	41
42 Influenza (470-474)	3	2	1	8.8	6.8	22.2	1	1	-	7.4	10.4	0	42
43 Pneumonia (480-486)	7	5	2	20.6	17.0	44.4	2	2	-	14.8	20.8	0	43
44 Bronchitis, emphysema and asthma (466, 490-493)	5	4	1	14.7	13.6	22.2	4	4	-	29.6	41.7	0	44
45 Other diseases of the respiratory system (460-465, 500-519)	-	-	-	0	0	0	-	-	-	0	0	0	45
46 Peptic ulcer (531-533)	2	1	1	5.9	3.4	22.2	3	3	-	22.2	31.3	0	46
47 Appendicitis (540-543)	-	-	-	0	0	0	-	-	-	0	0	0	47
48 Intestinal obstruction and hernia (550-553, 560)	-	-	-	0	0	0	-	-	-	0	0	0	48
49 Gastritis, duodenitis, enteritis & colitis (535, 561, 563)	-	-	-	0	0	0	-	-	-	0	0	0	49
50 Cirrhosis of liver (571)	2	-	2	5.9	0	44.4	2	2	-	14.8	20.8	0	50
51 Nephritis and nephrosis (580-584)	1	1	-	2.9	3.4	0	1	-	1	7.4	0	25.6	51
52 Hyperplasia of prostate (600)	-	-	-	0	0	0	-	-	-	0	0	0	52
53 Complications of pregnancy, childbirth and the puerperium (630-678)	-	-	-	0	0	0	-	-	-	0	0	0	53
54 Congenital anomalies (740-759)	2	2	-	5.9	6.8	0	2	1	1	14.8	10.4	25.6	54
55 Birth injuries, difficult labor and other anoxic and hypoxic conditions (764-768, 772, 776)	3	3	-	8.8	10.2	0	-	-	-	0	0	0	55
56 Other causes of neonatal mortality (760-763, 769-771, 773-775, 777-779)	2	1	1	5.9	3.4	22.2	2	-	2	14.8	0	51.3	56
57 Symptoms and ill-defined conditions (780-796)	5	4	1	14.7	13.6	22.2	-	-	-	0	0	0	57
58 All other diseases (residual)	8	6	2	23.6	20.4	44.4	11	5	6	81.5	52.1	153.8	58
59 Motor vehicle accidents (E810-E823)	14	12	2	41.3	40.8	44.4	3	2	1	22.2	20.8	25.6	59
60 All other accidents (E800-E807, E825-E949)	9	8	1	26.5	27.2	22.2	6	5	1	44.4	52.1	25.6	60
61 Suicides (E950-E959)	1	1	-	2.9	3.4	0	2	2	-	14.8	20.8	0	61
62 Homicides (E960-E969)	3	3	-	8.8	10.2	0	1	-	1	7.4	0	25.6	62
63 Legal Intervention (E970-E978)	-	-	-	0	0	0	-	-	-	0	0	0	63
64 All other external injuries (E980-E999)	-	-	-	0	0	0	-	-	-	0	0	0	64

TABLE XIII VITAL STATISTICS, BY COUNTY, BY RACE, GEORGIA, 1969

ITEM	BERRIEN						BIBB					
	Number			Rate or Ratio*			Number			Rate or Ratio*		
	Total	White	Non-White	Total	White	Non-White	Total	White	Non-White	Total	White	Non-White
1 Estimated population as of July 1,	10,900	9,300	1,600				153,500	103,900	49,600			
LIVE BIRTHS												
2 Total	212	176	36	19.4	18.9	22.5	2,847	1,682	1,165	18.5	16.2	23.5
3 Delivered in hospital	211	176	35	99.5%	100.0%	97.2%	2,837	1,680	1,157	99.6%	99.9%	99.3%
4 Delivered in home by physician				0%	0%	0%	6	2	4	0.2%	0.1%	0.3%
5 Delivered by midwife	1		1	0.5%	0%	2.8%	4		4	0.1%	0%	0.3%
6 Other deliveries				0%	0%	0%				0%	0%	0%
7 Immature births	9	7	2	42.5	39.8	55.6	311	147	164	109.2	87.4	140.8
8 Live births to unwed mothers	10	2	8	47.2	11.4	222.2	431	63	368	151.4	37.5	315.9
FETAL DEATHS												
9 Total	6	3	3	28.3	17.0	83.3	57	26	31	20.0	15.5	26.6
10 Under 20 weeks gestation	1	1		4.7	5.7	0	18	9	9	6.3	5.4	7.7
11 20-27 weeks gestation				0	0	0	18	10	8	6.3	5.9	6.9
12 28 weeks and more	5	2	3	23.6	11.4	83.3	20	7	13	7.0	4.2	11.2
13 Unknown length of gestation				0	0	0	1		1	0.4	0	0.9
DEATHS												
14 Total, all ages	114	96	18	1045.9	1032.3	1125.0	1,553	888	665	1011.7	854.7	1340.7
15 Under 1 year	3	3		14.2	17.0	0	67	37	30	23.5	22.0	25.8
16 Under 28 days	1	1		4.7	5.7	0	47	28	19	16.5	16.6	16.3
17 Deaths from immaturity	1	1		4.7	5.7	0	5	2	3	1.8	1.2	2.6
18 1-4 years **	2	2					7	2	5			
19 Maternal deaths				0	0	0				0	0	0
CAUSE OF DEATH												
20 Dysentery (004,006,007,009)				0	0	0				0	0	0
21 Tuberculosis, all forms (010-019)				0	0	0	2		2	1.3	0	4.0
22 Meningococcal Infections (036)				0	0	0	1		1	0.7	0	2.0
23 Acute infectious encephalitis (062-065)				0	0	0				0	0	0
24 Infectious Hepatitis (070)				0	0	0	4	3	1	2.6	2.9	2.0
25 Typhus and other rickettsioses (080-083)				0	0	0				0	0	0
26 Venereal disease (090-099)				0	0	0				0	0	0
27 All other diseases classified as infective and parasitic (000-003, 005, 008, 020-035, 037-061, 066-069, 071-079, 084-089, 100-136)	2	2		18.3	21.5	0	3	2	1	2.0	1.9	2.0
28 Malignant neoplasms, including neoplasms of lymphatic and hematopoietic tissues (140-209)	9	7	2	82.6	75.3	125.0	205	126	79	133.6	121.3	159.3
29 Benign neoplasms and neoplasms of unspecified nature (210-239)				0	0	0	4	3	1	2.6	2.9	2.0
30 Diabetes Mellitus (250)	1	1		9.2	10.8	0	22	6	16	14.3	5.8	32.3
31 Avitaminoses & other nutritional deficiency (260-269)				0	0	0	5	1	4	3.3	1.0	8.1
32 Anemias (280-285)				0	0	0	5	2	3	3.3	1.9	6.0
33 Nonmeningococcal meningitis (320)				0	0	0	2		2	1.3	0	4.0
34 Active rheumatic fever (390-392)				0	0	0	1		1	0.7	0	2.0
35 Chronic rheumatic heart disease (393-398)				0	0	0	9	7	2	5.9	6.7	4.0
36 Hypertensive disease (400-404)				0	0	0	23	8	15	15.0	7.7	30.2
37 Ischaemic heart disease (410-414)	37	30	7	339.4	322.6	437.5	467	265	202	304.2	255.1	407.3
38 Other forms of heart disease (420-429)	2	2		18.3	21.5	0	31	17	14	20.2	16.4	28.2
39 Cerebrovascular disease (430-438)	17	17		156.0	182.8	0	240	126	114	156.4	121.3	229.8
40 General arteriosclerosis (440)	1	1		9.2	10.8	0	44	32	12	28.7	30.8	24.2
41 Other diseases of arteries, arterioles, & capillaries (441-448)	2	2		18.3	21.5	0	15	13	2	9.8	12.5	4.0
42 Influenza (470-474)	1	1		9.2	10.8	0	7	4	3	4.6	3.8	6.0
43 Pneumonia (480-486)	5	3	2	45.9	32.3	125.0	76	36	40	49.5	34.6	80.6
44 Bronchitis, emphysema and asthma (466, 490-493)	6	5	1	55.0	53.8	62.5	30	24	6	19.5	23.1	12.1
45 Other diseases of the respiratory system (460-465, 500-519)				0	0	0	9	7	2	5.9	6.7	4.0
46 Peptic ulcer (531-533)				0	0	0	6	3	3	3.9	2.9	6.0
47 Appendicitis (540-543)				0	0	0				0	0	0
48 Intestinal obstruction and hernia (550-553, 560)				0	0	0	6	4	2	3.9	3.8	4.0
49 Gastritis, duodenitis, enteritis & colitis (535, 561, 563)	1	1		9.2	10.8	0	1		1	0.7	0	2.0
50 Cirrhosis of liver (571)	1	1		9.2	10.8	0	21	15	6	13.7	14.4	12.1
51 Nephritis and nephrosis (580-584)	1	1		9.2	10.8	0	10	4	6	6.5	3.8	12.1
52 Hyperplasia of prostate (600)				0	0	0	1	1		0.7	1.0	0
53 Complications of pregnancy, childbirth and the puerperium (630-678)				0	0	0				0	0	0
54 Congenital anomalies (740-759)	1	1		9.2	10.8	0	12	5	7	7.8	4.8	14.1
55 Birth injuries, difficult labor and other anoxic and hypoxic conditions (764-768, 772, 776)				0	0	0	25	19	6	16.3	18.3	12.1
56 Other causes of neonatal mortality (760-763, 769-771, 773-775, 777-779)	1	1		9.2	10.8	0	13	5	8	8.5	4.8	16.1
57 Symptoms and ill-defined conditions (780-796)	6	4	2	55.0	43.0	125.0	11	4	7	7.2	3.8	14.1
58 All other diseases (residual)	7	5	2	64.2	53.8	125.0	73	41	32	47.6	39.5	64.5
59 Motor vehicle accidents (E810-E823)	7	5	2	64.2	53.8	125.0	62	45	17	40.4	43.3	34.3
60 All other accidents (E800-E807, E825-E949)	5	5		45.9	53.8	0	48	30	18	31.3	28.9	36.3
61 Suicides (E950-E959)	1	1		9.2	10.8	0	21	15	6	13.7	14.4	12.1
62 Homicides (E960-E-969)				0	0	0	35	12	23	22.8	11.5	46.4
63 Legal intervention (E970-E978)				0	0	0	1	1		0.7	1.0	0
64 All other external injuries (E980-E999)				0	0	0	2	2		1.3	1.9	0

TABLE XIII VITAL STATISTICS, BY COUNTY, BY RACE, GEORGIA, 1969

ITEM	BLECKLEY						BRANTLEY					
	Number			Rate or Ratio*			Number			Rate or Ratio*		
	Total	White	Non-White	Total	White	Non-White	Total	White	Non-White	Total	White	Non-White
1 Estimated population as of July 1,	10,100	7,300	2,800				6,100	5,400	700			
LIVE BIRTHS												
2 Total	195	125	70	19.3	17.1	25.0	123	107	16	20.2	19.8	22.9
3 Delivered in hospital	150	123	27	76.9%	98.4%	38.6%	116	107	9	94.3%	100.0%	56.3%
4 Delivered in home by physician	1	—	1	0.5%	0%	1.4%	—	—	—	0%	0%	0%
5 Delivered by midwife	43	1	42	22.1%	0.8%	60.0%	7	—	7	5.7%	0%	43.8%
6 Other deliveries	1	1	—	0.5%	0.8%	0%	—	—	—	0%	0%	0%
7 Immature births	24	10	14	123.1	80.0	200.0	4	4	—	32.5	37.4	0
8 Live births to unwed mothers	21	1	20	107.7	8.0	285.7	4	3	1	32.5	28.0	62.5
FETAL DEATHS												
9 Total	6	4	2	30.8	32.0	28.6	1	1	—	8.1	9.3	0
10 Under 20 weeks gestation	5	4	1	25.6	32.0	14.3	1	1	—	8.1	9.3	0
11 20-27 weeks gestation	—	—	—	0	0	0	—	—	—	0	0	0
12 28 weeks and more	—	—	—	0	0	0	—	—	—	0	0	0
13 Unknown length of gestation	1	—	1	5.1	0	14.3	—	—	—	0	0	0
DEATHS												
14 Total, all ages	126	83	43	1247.5	1137.0	1535.7	48	45	3	786.9	833.3	428.6
15 Under 1 year	7	4	3	35.9	32.0	42.9	1	1	—	8.1	9.3	0
16 Under 28 days	6	4	2	30.8	32.0	28.6	1	1	—	8.1	9.3	0
17 Deaths from immaturity	1	—	1	5.1	0	14.3	—	—	—	0	0	0
18 1-4 years **	1	—	1	—	—	—	1	1	—	—	—	—
19 Maternal deaths	—	—	—	0	0	0	—	—	—	0	0	0
CAUSE OF DEATH												
20 Dysentery (004,006,007,009)	—	—	—	0	0	0	—	—	—	0	0	0
21 Tuberculosis, all forms (010-019)	—	—	—	0	0	0	—	—	—	0	0	0
22 Meningococcal Infections (036)	—	—	—	0	0	0	—	—	—	0	0	0
23 Acute Infectious encephalitis (062-065)	—	—	—	0	0	0	—	—	—	0	0	0
24 Infectious Hepatitis (070)	—	—	—	0	0	0	—	—	—	0	0	0
25 Typhus and other rickettsioses (080-083)	—	—	—	0	0	0	—	—	—	0	0	0
26 Venereal disease (090-099)	—	—	—	0	0	0	—	—	—	0	0	0
27 All other diseases classified as Infective and parasitic (000-003, 005, 008, 020-035, 037-061, 066-069, 071-079, 084-089, 100-136)	—	—	—	0	0	0	—	—	—	0	0	0
28 Malignant neoplasms, including neoplasms of lymphatic and haematopoietic tissues (140-209)	21	14	7	207.9	191.8	250.0	7	7	—	114.8	129.6	0
29 Benign neoplasms and neoplasms of unspecified nature (210-239)	2	2	—	19.8	27.4	0	—	—	—	0	0	0
30 Diabetes Mellitus (250)	3	3	—	29.7	41.1	0	—	—	—	0	0	0
31 Avitaminoses & other nutritional deficiency (260-269)	—	—	—	0	0	0	—	—	—	0	0	0
32 Anemias (280-285)	—	—	—	0	0	0	—	—	—	0	0	0
33 Nonmeningococcal meningitis (320)	—	—	—	0	0	0	—	—	—	0	0	0
34 Active rheumatic fever (390-392)	—	—	—	0	0	0	—	—	—	0	0	0
35 Chronic rheumatic heart disease (393-398)	1	1	—	9.9	13.7	0	1	—	1	16.4	0	142.9
36 Hypertensive disease (400-404)	4	2	2	39.6	27.4	71.4	1	—	1	16.4	0	142.9
37 Ischaemic heart disease (410-414)	21	11	10	207.9	150.7	357.1	14	14	—	229.5	259.3	0
38 Other forms of heart disease (420-429)	6	4	2	59.4	54.8	71.4	1	1	—	16.4	18.5	0
39 Cerebrovascular disease (430-438)	17	10	7	168.3	137.0	250.0	7	7	—	114.8	129.6	0
40 General arteriosclerosis (440)	4	3	1	39.6	41.1	35.7	—	—	—	0	0	0
41 Other diseases of arteries, arterioles, & capillaries (441-448)	2	2	—	19.8	27.4	0	1	1	—	16.4	18.5	0
42 Influenza (470-474)	1	—	1	9.9	0	35.7	—	—	—	0	0	0
43 Pneumonia (480-486)	7	6	1	69.3	82.2	35.7	2	2	—	32.8	37.0	0
44 Bronchitis, emphysema and asthma (466, 490-493)	4	3	1	39.6	41.1	35.7	1	1	—	16.4	18.5	0
45 Other diseases of the respiratory system (460-465, 500-519)	—	—	—	0	0	0	—	—	—	0	0	0
46 Peptic ulcer (531-533)	2	1	1	19.8	13.7	35.7	1	—	1	16.4	0	142.9
47 Appendicitis (540-543)	1	1	—	9.9	13.7	0	—	—	—	0	0	0
48 Intestinal obstruction and hernia (550-553, 560)	1	—	1	9.9	0	35.7	—	—	—	0	0	0
49 Gastritis, duodenitis, enteritis & colitis (535, 561, 563)	—	—	—	0	0	0	—	—	—	0	0	0
50 Cirrhosis of liver (571)	3	3	—	29.7	41.1	0	2	2	—	32.8	37.0	0
51 Nephritis and nephrosis (580-584)	—	—	—	0	0	0	—	—	—	0	0	0
52 Hyperplasia of prostate (600)	—	—	—	0	0	0	—	—	—	0	0	0
53 Complications of pregnancy, childbirth and the puerperium (630-678)	—	—	—	0	0	0	—	—	—	0	0	0
54 Congenital anomalies (740-759)	1	—	1	9.9	0	35.7	—	—	—	0	0	0
55 Birth injuries, difficult labor and other anoxic and hypoxic conditions (764-768, 772, 776)	2	2	—	19.8	27.4	0	—	—	—	0	0	0
56 Other causes of neonatal mortality (760-763, 769-771, 773-775, 777-779)	3	2	1	29.7	27.4	35.7	—	—	—	0	0	0
57 Symptoms and ill-defined conditions (780-796)	2	1	1	19.8	13.7	35.7	—	—	—	0	0	0
58 All other diseases (residual)	4	3	1	39.6	41.1	35.7	4	4	—	65.6	74.1	0
59 Motor vehicle accidents (E810-E823)	6	5	1	59.4	68.5	35.7	1	1	—	16.4	18.5	0
60 All other accidents (E800-E807, E825-E949)	5	2	3	49.5	27.4	107.1	3	3	—	49.2	55.6	0
61 Suicides (E950-E959)	2	2	—	19.8	27.4	0	1	1	—	16.4	18.5	0
62 Homicides (E960-E969)	1	—	1	9.9	0	35.7	1	1	—	16.4	18.5	0
63 Legal intervention (E970-E978)	—	—	—	0	0	0	—	—	—	0	0	0
64 All other external injuries (E980-E999)	—	—	—	0	0	0	—	—	—	0	0	0

TABLE XIII VITAL STATISTICS, BY COUNTY, BY RACE, GEORGIA, 1969

ITEM	BROOKS						BRYAN					
	Number			Rate or Ratio*			Number			Rate or Ratio*		
	Total	White	Non-White	Total	White	Non-White	Total	White	Non-White	Total	White	Non-White
1 Estimated population as of July 1,	15,100	7,700	7,400				7,100	4,800	2,300			
LIVE BIRTHS												
2 Total	303	106	197	20.1	13.8	26.6	167	114	53	23.5	23.8	23.0
3 Delivered In hospital	243	105	138	80.2%	99.1%	70.1%	165	114	51	98.8%	100.0%	96.2%
4 Delivered In home by physician	1	-	1	0.3%	0%	0.5%	-	-	-	0%	0%	0%
5 Delivered by midwife	59	1	58	19.5%	0.9%	29.4%	2	-	2	1.2%	0%	3.8%
6 Other deliveries	-	-	-	0%	0%	0%	-	-	-	0%	0%	0%
7 Immature births	49	13	36	161.7	122.6	182.7	11	8	3	65.9	70.2	56.6
8 Live births to unwed mothers	65	2	63	214.5	18.9	319.8	10	1	9	59.9	8.8	169.8
FETAL DEATHS												
9 Total	4	3	1	13.2	28.3	5.1	7	6	1	41.9	52.6	18.9
10 Under 20 weeks gestation	3	2	1	9.9	18.9	5.1	5	5	-	29.9	43.9	0
11 20-27 weeks gestation	-	-	-	0	0	0	-	-	-	0	0	0
12 28 weeks and more	-	-	-	0	0	0	2	1	1	12.0	8.8	18.9
13 Unknown length of gestation	1	1	-	3.3	9.4	0	-	-	-	0	0	0
DEATHS												
14 Total, all ages	190	92	98	1258.3	1194.8	1324.3	73	48	25	1028.2	1000.0	1087.0
15 Under 1 year	18	1	17	59.4	9.4	86.3	3	3	-	18.0	26.3	0
16 Under 28 days	11	1	10	36.3	9.4	50.8	3	3	-	18.0	26.3	0
17 Deaths from immaturity	3	-	3	9.9	0	15.2	-	-	-	0	0	0
18 1-4 years **	3	2	1	-	-	-	1	-	1	-	-	-
19 Maternal deaths	-	-	-	0	0	0	-	-	-	0	0	0
CAUSE OF DEATH												
20 Dysentery (004,006,007,009)	-	-	-	0	0	0	-	-	-	0	0	0
21 Tuberculosis, all forms (010-019)	-	-	-	0	0	0	-	-	-	0	0	0
22 Meningococcal Infections (036)	1	1	-	6.6	13.0	0	-	-	-	0	0	0
23 Acute Infectious encephalitis (062-065)	-	-	-	0	0	0	-	-	-	0	0	0
24 Infectious Hepatitis (070)	-	-	-	0	0	0	-	-	-	0	0	0
25 Typhus and other rickettsioses (080-083)	-	-	-	0	0	0	-	-	-	0	0	0
26 Venereal disease (090-099)	-	-	-	0	0	0	1	-	1	14.1	0	43.5
27 All other diseases classified as infective and parasitic (000-003, 005, 008, 020-035, 037-061, 066-069, 071-079, 084-088, 100-136)	-	-	-	0	0	0	-	-	-	0	0	0
28 Malignant neoplasms, including neoplasms of lymphatic and haematopoietic tissues (140-209)	18	12	6	119.2	155.8	81.1	13	11	2	183.1	229.2	87.0
29 Benign neoplasms and neoplasms of unspecified nature (210-239)	-	-	-	0	0	0	-	-	-	0	0	0
30 Diabetes Mellitus (250)	3	2	1	19.9	26.0	13.5	1	1	-	14.1	20.8	0
31 Avitaminoses & other nutritional deficiency (260-269)	1	-	1	6.6	0	13.5	1	-	1	14.1	0	43.5
32 Anemias (280-285)	-	-	-	0	0	0	-	-	-	0	0	0
33 Nonmeningococcal meningitis (320)	-	-	-	0	0	0	-	-	-	0	0	0
34 Active rheumatic fever (390-392)	-	-	-	0	0	0	-	-	-	0	0	0
35 Chronic rheumatic heart disease (393-398)	-	-	-	0	0	0	-	-	-	0	0	0
36 Hypertensive disease (400-404)	1	1	-	6.6	13.0	0	1	-	1	14.1	0	43.5
37 Ischaemic heart disease (410-414)	88	40	48	582.8	519.5	648.6	8	7	1	112.7	145.8	43.5
38 Other forms of heart disease (420-429)	2	1	1	13.2	13.0	13.5	4	-	4	56.3	0	173.9
39 Cerebrovascular disease (430-438)	20	12	8	132.5	155.8	108.1	11	9	2	154.9	187.5	87.0
40 General arteriosclerosis (440)	1	-	1	6.6	0	13.5	-	-	-	0	0	0
41 Other diseases of arteries, arterioles, & capillaries (441-448)	-	-	-	0	0	0	-	-	-	0	0	0
42 Influenza (470-474)	-	-	-	0	0	0	-	-	-	0	0	0
43 Pneumonia (480-486)	10	1	9	66.2	13.0	121.6	3	1	2	42.3	20.8	87.0
44 Bronchitis, emphysema and asthma (466, 490-493)	3	3	-	19.9	39.0	0	3	2	1	42.3	41.7	43.5
45 Other diseases of the respiratory system (460-465, 500-519)	1	-	1	6.6	0	13.5	1	-	1	14.1	0	43.5
46 Peptic ulcer (531-533)	3	1	2	19.9	13.0	27.0	-	-	-	0	0	0
47 Appendicitis (540-543)	-	-	-	0	0	0	-	-	-	0	0	0
48 Intestinal obstruction and hernia (550-553, 560)	-	-	-	0	0	0	-	-	-	0	0	0
49 Gastritis, duodenitis, enteritis & colitis (535, 561, 563)	-	-	-	0	0	0	-	-	-	0	0	0
50 Cirrhosis of liver (571)	1	1	-	6.6	13.0	0	1	1	-	14.1	20.8	0
51 Nephritis and nephrosis (580-584)	3	2	1	19.9	26.0	13.5	-	-	-	0	0	0
52 Hyperplasia of prostate (600)	-	-	-	0	0	0	-	-	-	0	0	0
53 Complications of pregnancy, childbirth and the puerperium (630-678)	-	-	-	0	0	0	-	-	-	0	0	0
54 Congenital anomalies (740-759)	1	-	1	6.6	0	13.5	1	1	-	14.1	20.8	0
55 Birth Injuries, difficult labor and other anoxic and hypoxic conditions (764-768, 772, 776)	5	1	4	33.1	13.0	54.1	1	1	-	14.1	20.8	0
56 Other causes of neonatal mortality (760-763, 769-771, 773-775, 777-779)	3	-	3	19.9	0	40.5	1	1	-	14.1	20.8	0
57 Symptoms and ill-defined conditions (780-796)	-	-	-	0	0	0	1	1	-	14.1	20.8	0
58 All other diseases (residual)	13	6	7	86.1	77.9	94.6	8	6	2	112.7	125.0	87.0
59 Motor vehicle accidents (E810-E823)	4	3	1	26.5	39.0	13.5	5	4	1	70.4	83.3	43.5
60 All other accidents (E800-E807, E825-E949)	7	5	2	46.4	64.9	27.0	4	3	3	56.3	20.8	130.4
61 Suicides (E950-E959)	-	-	-	0	0	0	-	-	-	0	0	0
62 Homicides (E960-E969)	1	-	1	6.6	0	13.5	4	1	3	56.3	20.8	130.4
63 Legal intervention (E970-E978)	-	-	-	0	0	0	-	-	-	0	0	0
64 All other external injuries (E980-E999)	-	-	-	0	0	0	-	-	-	0	0	0

24 TABLE XIII VITAL STATISTICS, BY COUNTY, BY RACE, GEORGIA, 1969

ITEM	BULLOCH						BURKE					
	Number			Rate or Ratio*			Number			Rate or Ratio*		
	Total	White	Non-White	Total	White	Non-White	Total	White	Non-White	Total	White	Non-White
1 Estimated population as of July 1,	28,400	18,800	9,600				20,500	7,800	12,700			
LIVE BIRTHS												
2 Total	569	315	254	20.0	16.8	26.5	418	128	290	20.4	16.4	22.8
3 Delivered in hospital	556	315	241	97.7%	100.0%	94.9%	370	128	242	88.5%	100.0%	83.4%
4 Delivered in home by physician	3	-	3	0.5%	0	1.2%	1	-	1	0.2%	0	0.3%
5 Delivered by midwife	10	-	10	1.8%	0	3.9%	47	-	47	11.2%	0	16.2%
6 Other deliveries	-	-	-	0	0	0	-	-	-	0	0	0
7 Immature births	47	17	30	82.6	54.0	118.1	46	13	33	110.0	101.6	113.8
8 Live births to unwed mothers	77	2	75	135.3	6.3	295.3	102	2	100	244.0	15.6	344.8
FETAL DEATHS												
9 Total	11	7	4	19.3	22.2	15.7	9	2	7	21.5	15.6	24.1
10 Under 20 weeks gestation	3	3	-	5.3	9.5	0	4	1	3	9.6	7.8	10.3
11 20-27 weeks gestation	1	-	1	1.8	0	3.9	1	1	-	2.4	7.8	0
12 28 weeks and more	7	4	3	12.3	12.7	11.8	3	-	3	7.2	0	10.3
13 Unknown length of gestation	-	-	-	0	0	0	1	-	1	2.4	0	3.4
DEATHS												
14 Total, all ages	245	167	78	862.7	888.3	812.5	260	103	157	1268.3	1320.5	1236.2
15 Under 1 year	12	3	9	21.1	9.5	35.4	8	1	7	19.1	7.8	24.1
16 Under 28 days	9	3	6	15.8	9.5	23.6	5	1	4	12.0	7.8	13.8
17 Deaths from immaturity	1	-	1	0	0	0	2	-	2	4.8	0	6.9
18 1-4 years **	1	-	1	0	0	0	3	-	3	0	0	0
19 Maternal deaths	2	1	1	35.1	31.7	39.4	-	-	-	0	0	0
CAUSE OF DEATH												
20 Dysentery (004,006,007,009)	1	-	1	3.5	0	10.4	-	-	-	0	0	0
21 Tuberculosis, all forms (010-019)	-	-	-	0	0	0	-	-	-	0	0	0
22 Meningococcal Infections (036)	1	-	1	3.5	0	10.4	-	-	-	0	0	0
23 Acute Infectious encephalitis (062-065)	-	-	-	0	0	0	-	-	-	0	0	0
24 Infectious Hepatitis (070)	-	-	-	0	0	0	1	-	1	4.9	0	7.9
25 Typhus and other rickettsioses (080-083)	-	-	-	0	0	0	-	-	-	0	0	0
26 Venereal disease (090-099)	-	-	-	0	0	0	-	-	-	0	0	0
27 All other diseases classified as infective and parasitic (000-003, 005, 008, 020-035, 037-061, 066-069, 071-079, 084-089, 100-136)	1	-	1	3.5	0	10.4	1	-	1	4.9	0	7.9
28 Malignant neoplasms, including neoplasms of lymphatic and haematopoietic tissues (140-209)	36	29	7	126.8	154.3	72.9	21	11	10	102.4	141.0	78.7
29 Benign neoplasms and neoplasms of unspecified nature (210-239)	1	-	1	3.5	0	10.4	-	-	-	0	0	0
30 Diabetes Mellitus (250)	3	2	1	10.6	10.6	10.4	5	1	4	24.4	12.8	31.5
31 Avitaminoses & other nutritional deficiency (260-269)	-	-	-	0	0	0	1	-	1	4.9	0	7.9
32 Anemias (280-285)	1	-	1	3.5	0	10.4	1	-	1	4.9	0	7.9
33 Nonmeningococcal meningitis (320)	-	-	-	0	0	0	-	-	-	0	0	0
34 Active rheumatic fever (390-392)	-	-	-	0	0	0	-	-	-	0	0	0
35 Chronic rheumatic heart disease (393-398)	-	-	-	0	0	0	1	-	1	4.9	0	7.9
36 Hypertensive disease (400-404)	7	5	2	24.6	26.6	20.8	1	1	-	4.9	12.8	0
37 Ischaemic heart disease (410-414)	55	39	16	193.7	207.4	166.7	70	37	33	341.5	474.4	259.8
38 Other forms of heart disease (420-429)	3	2	1	10.6	10.6	10.4	7	3	4	34.1	38.5	31.5
39 Cerebrovascular disease (430-438)	56	37	19	197.2	196.8	197.9	72	21	51	351.2	269.2	401.6
40 General arteriosclerosis (440)	3	3	-	10.6	16.0	0	3	1	2	14.6	12.8	15.7
41 Other diseases of arteries, arterioles, & capillaries (441-448)	3	1	2	10.6	5.3	20.8	2	-	2	9.8	0	15.7
42 Influenza (470-474)	-	-	-	0	0	0	2	-	2	9.8	0	15.7
43 Pneumonia (480-486)	5	5	-	17.6	26.6	0	6	-	6	29.3	0	47.2
44 Bronchitis, emphysema and asthma (466, 490-493)	3	2	1	10.6	10.6	10.4	2	-	2	9.8	0	15.7
45 Other diseases of the respiratory system (460-465, 500-519)	4	3	1	14.1	16.0	10.4	-	-	-	0	0	0
46 Peptic ulcer (531-533)	-	-	-	0	0	0	-	-	-	0	0	0
47 Appendicitis (540-543)	-	-	-	0	0	0	-	-	-	0	0	0
48 Intestinal obstruction and hernia (550-553, 560)	-	-	-	0	0	0	-	-	-	0	0	0
49 Gastritis, duodenitis, enteritis & colitis (535, 561, 563)	-	-	-	0	0	0	-	-	-	0	0	0
50 Cirrhosis of liver (571)	-	-	-	0	0	0	3	1	2	14.6	12.8	15.7
51 Nephritis and nephrosis (580-584)	-	-	-	0	0	0	1	-	1	4.9	0	7.9
52 Hyperplasia of prostate (600)	-	-	-	0	0	0	1	-	1	4.9	0	7.9
53 Complications of pregnancy, childbirth and the puerperium (630-678)	2	1	1	7.0	5.3	10.4	-	-	-	0	0	0
54 Congenital anomalies (740-759)	2	1	1	7.0	5.3	10.4	1	-	1	4.9	0	7.9
55 Birth injuries, difficult labor and other anoxic and hypoxic conditions (764-768, 772, 776)	7	3	4	24.6	16.0	41.7	2	1	1	9.8	12.8	7.9
56 Other causes of neonatal mortality (760-763, 769-771, 773-775, 777-779)	2	-	2	7.0	0	20.8	3	-	3	14.6	0	23.6
57 Symptoms and ill-defined conditions (780-796)	11	5	6	38.7	26.6	62.5	4	2	2	19.5	25.6	15.7
58 All other diseases (residual)	9	6	3	31.7	31.9	31.3	9	3	6	43.9	38.5	47.2
59 Motor vehicle accidents (E810-E823)	17	14	3	59.9	74.5	31.3	11	7	4	53.7	89.7	31.5
60 All other accidents (E800-E807, E825-E949)	7	6	1	24.6	31.9	10.4	17	7	10	82.9	89.7	78.7
61 Suicides (E950-E959)	-	-	-	0	0	0	8	6	2	39.0	76.9	15.7
62 Homicides (E960-E969)	5	3	2	17.6	16.0	20.8	4	1	3	19.5	12.8	23.6
63 Legal Intervention (E970-E978)	-	-	-	0	0	0	-	-	-	0	0	0
64 All other external injuries (E980-E999)	-	-	-	0	0	0	-	-	-	0	0	0

TABLE XIII VITAL STATISTICS, BY COUNTY, BY RACE, GEORGIA, 1969

ITEM	BUTTS						CAL HOUN					
	Number			Rate or Ratio*			Number			Rate or Ratio*		
	Total	White	Non-White	Total	White	Non-White	Total	White	Non-White	Total	White	Non-White
1 Estimated population as of July 1,	10,900	6,300	4,600				7,000	2,800	4,200			
LIVE BIRTHS												
2 Total	206	90	116	18.9	14.3	25.2	90	34	56	12.9	12.1	13.3
3 Delivered in hospital	181	90	91	87.9%	100.0%	78.4%	79	33	46	87.8%	97.1%	82.1%
4 Delivered in home by physician	2	-	2	1.0%	0%	1.7%	1	1	-	1.1%	2.9%	0%
5 Delivered by midwife	23	-	23	11.2%	0%	19.8%	10	-	10	11.1%	0%	17.9%
6 Other deliveries	-	-	-	0%	0%	0%	-	-	-	0%	0%	0%
7 Immature births	22	10	12	106.8	111.1	103.4	10	1	9	111.1	29.4	160.7
8 Live births to unwed mothers	42	3	39	203.9	33.3	336.2	16	-	16	177.8	0	285.7
FETAL DEATHS												
9 Total	7	5	2	34.0	55.6	17.2	1	-	1	11.1	0	17.9
10 Under 20 weeks gestation	3	3	-	14.6	33.3	0	-	-	-	0	0	0
11 20-27 weeks gestation	2	1	1	9.7	11.1	8.6	-	-	-	0	0	0
12 28 weeks and more	2	1	1	9.7	11.1	8.6	1	-	1	11.1	0	17.9
13 Unknown length of gestation	-	-	-	0	0	0	-	-	-	0	0	0
DEATHS												
14 Total, all ages	103	67	36	945.0	1063.5	782.6	92	39	53	1314.3	1392.9	1261.9
15 Under 1 year	4	1	3	19.4	11.1	25.9	9	1	8	100.0	29.4	142.9
16 Under 28 days	1	1	-	4.9	11.1	0	5	1	4	55.6	29.4	71.4
17 Deaths from immaturity	1	1	-	4.9	11.1	0	-	-	-	0	0	0
18 1-4 years **	1	-	1	-	-	-	1	-	1	-	-	-
19 Maternal deaths	-	-	-	0	0	0	-	-	-	0	0	0
CAUSE OF DEATH												
20 Dysentery (004,006,007,009)	-	-	-	0	0	0	-	-	-	0	0	0
21 Tuberculosis, all forms (010-019)	-	-	-	0	0	0	-	-	-	0	0	0
22 Meningococcal infections (036)	-	-	-	0	0	0	-	-	-	0	0	0
23 Acute infectious encephalitis (062-065)	-	-	-	0	0	0	-	-	-	0	0	0
24 Infectious Hepatitis (070)	-	-	-	0	0	0	-	-	-	0	0	0
25 Typhus and other rickettsioses (080-083)	-	-	-	0	0	0	-	-	-	0	0	0
26 Venereal disease (090-099)	-	-	-	0	0	0	-	-	-	0	0	0
27 All other diseases classified as infective and parasitic (000-003, 005, 008, 020-025, 037-061, 066-069, 071-079, 084-089, 100-136)	-	-	-	0	0	0	1	-	1	14.3	0	23.8
28 Malignant neoplasms, including neoplasms of lymphatic and haematopoietic tissues (140-209)	19	17	2	174.3	269.8	43.5	12	3	9	171.4	107.1	214.3
29 Benign neoplasms and neoplasms of unspecified nature (210-239)	1	1	-	9.2	15.9	0	-	-	-	0	0	0
30 Diabetes Mellitus (250)	-	-	-	0	0	0	1	1	-	14.3	35.7	0
31 Avitaminoses & other nutritional deficiency (260-269)	1	1	-	9.2	15.9	0	1	-	1	14.3	0	23.8
32 Anemias (280-285)	-	-	-	0	0	0	-	-	-	0	0	0
33 Nonmeningococcal meningitis (320)	-	-	-	0	0	0	-	-	-	0	0	0
34 Active rheumatic fever (390-392)	1	1	-	9.2	15.9	0	-	-	-	0	0	0
35 Chronic rheumatic heart disease (393-398)	-	-	-	0	0	0	-	-	-	0	0	0
36 Hypertensive disease (400-404)	-	-	-	0	0	0	1	-	1	14.3	0	23.8
37 Ischaemic heart disease (410-414)	37	22	15	339.4	349.2	326.1	20	14	6	285.7	500.0	142.9
38 Other forms of heart disease (420-429)	3	1	2	27.5	15.9	43.5	4	-	4	57.1	0	95.2
39 Cerebrovascular disease (430-438)	4	1	3	36.7	15.9	65.2	20	11	9	285.7	392.9	214.3
40 General arteriosclerosis (440)	-	-	-	0	0	0	-	-	-	0	0	0
41 Other diseases of arteries, arterioles, & capillaries (441-448)	-	-	-	0	0	0	1	1	-	14.3	35.7	0
42 Influenza (470-474)	-	-	-	0	0	0	1	-	1	14.3	0	23.8
43 Pneumonia (480-486)	7	2	5	64.2	31.7	108.7	4	-	4	57.1	0	95.2
44 Bronchitis, emphysema and asthma (466, 490-493)	2	2	-	18.3	31.7	0	1	1	-	14.3	35.7	0
45 Other diseases of the respiratory system (460-465, 500-519)	-	-	-	0	0	0	-	-	-	0	0	0
46 Peptic ulcer (531-533)	-	-	-	0	0	0	-	-	-	0	0	0
47 Appendicitis (540-543)	-	-	-	0	0	0	-	-	-	0	0	0
48 Intestinal obstruction and hernia (550-553, 560)	-	-	-	0	0	0	-	-	-	0	0	0
49 Gastritis, duodenitis, enteritis & colitis (535, 561, 563)	-	-	-	0	0	0	-	-	-	0	0	0
50 Cirrhosis of liver (571)	1	1	-	9.2	15.9	0	1	1	-	14.3	35.7	0
51 Nephritis and nephrosis (580-584)	1	-	1	9.2	0	21.7	1	-	1	14.3	0	23.8
52 Hyperplasia of prostate (600)	-	-	-	0	0	0	-	-	-	0	0	0
53 Complications of pregnancy, childbirth and the puerperium (630-678)	-	-	-	0	0	0	-	-	-	0	0	0
54 Congenital anomalies (740-759)	1	1	-	9.2	15.9	0	-	-	-	0	0	0
55 Birth injuries, difficult labor and other anoxic and hypoxic conditions (764-768, 772, 776)	-	-	-	0	0	0	5	1	4	71.4	35.7	95.2
56 Other causes of neonatal mortality (760-763, 769-771, 773-775, 777-779)	1	1	-	9.2	15.9	0	-	-	-	0	0	0
57 Symptoms and ill-defined conditions (780-796)	1	1	-	9.2	15.9	0	1	1	-	14.3	35.7	0
58 All other diseases (residual)	7	3	4	64.2	47.6	87.0	6	2	4	85.7	71.4	95.2
59 Motor vehicle accidents (E810-E823)	7	7	-	64.2	111.1	0	6	1	5	85.7	35.7	119.0
60 All other accidents (E800-E807, E825-E949)	8	5	3	73.4	79.4	65.2	5	2	3	71.4	71.4	71.4
61 Suicides (E950-E959)	-	-	-	0	0	0	-	-	-	0	0	0
62 Homicides (E960-E969)	1	-	1	9.2	0	21.7	-	-	-	0	0	0
63 Legal intervention (E970-E978)	-	-	-	0	0	0	-	-	-	0	0	0
64 All other external injuries (E980-E999)	-	-	-	0	0	0	-	-	-	0	0	0

TABLE XIII VITAL STATISTICS, BY COUNTY, BY RACE, GEORGIA, 1969

ITEM	CAMDEN						CANDLER						
	Number			Rate or Ratio*			Number			Rate or Ratio*			
	Total	White	Non-White	Total	White	Non-White	Total	White	Non-White	Total	White	Non-White	
1 Estimated population as of July 1,	11,200	7,000	4,200				7,100	4,700	2,400				1
LIVE BIRTHS													
2 Total	215	114	101	19.2	16.3	24.0	102	52	50	14.4	11.1	20.8	2
3 Delivered in hospital	207	113	94	96.3%	99.1%	93.1%	102	52	50	100.0%	100.0%	100.0%	3
4 Delivered in home by physician	-	-	-	0%	0%	0%	-	-	-	0%	0%	0%	4
5 Delivered by midwife	8	1	7	3.7%	0.9%	6.9%	-	-	-	0%	0%	0%	5
6 Other deliveries	-	-	-	0%	0%	0%	-	-	-	0%	0%	0%	6
7 Immature births	17	8	9	79.1	70.2	89.1	9	2	7	88.2	38.5	140.0	7
8 Live births to unwed mothers	27	3	24	125.6	26.3	237.6	13	-	13	127.5	0	260.0	8
FETAL DEATHS													
9 Total	10	3	7	46.5	26.3	69.3	2	-	2	19.6	0	40.0	9
10 Under 20 weeks gestation	2	2	-	9.3	17.5	0	-	-	-	0	0	0	10
11 20-27 weeks gestation	4	-	4	18.6	0	39.6	-	-	-	0	0	0	11
12 28 weeks and more	2	1	1	9.3	8.8	9.9	2	-	2	19.6	0	40.0	12
13 Unknown length of gestation	2	-	2	9.3	0	19.8	-	-	-	0	0	0	13
DEATHS													
14 Total, all ages	89	39	50	794.6	557.1	1190.5	77	56	21	1084.5	1191.5	875.0	14
15 Under 1 year	9	2	7	41.9	17.5	69.3	1	-	1	9.8	0	20.0	15
16 Under 28 days	7	2	5	32.6	17.5	49.5	1	-	1	9.8	0	20.0	16
17 Deaths from immaturity	1	-	-	4.7	0	9.9	-	-	-	0	0	0	17
18 1-4 years **	-	-	-	0	0	0	1	1	-	98.0	0	200.0	18
19 Maternal deaths	-	-	-	0	0	0	1	-	1	-	-	-	19
CAUSE OF DEATH													
20 Dysentery (004,006,007,009)	-	-	-	0	0	0	-	-	-	0	0	0	20
21 Tuberculosis, all forms (010-019)	2	-	2	17.9	0	47.6	-	-	-	0	0	0	21
22 Meningococcal infections (036)	-	-	-	0	0	0	-	-	-	0	0	0	22
23 Acute infectious encephalitis (062-065)	-	-	-	0	0	0	-	-	-	0	0	0	23
24 Infectious Hepatitis (070)	1	1	-	8.9	14.3	0	-	-	-	0	0	0	24
25 Typhus and other rickettsioses (080-083)	-	-	-	0	0	0	-	-	-	0	0	0	25
26 Venereal disease (090-099)	-	-	-	0	0	0	-	-	-	0	0	0	26
27 All other diseases classified as infective and parasitic (000-003, 005, 008, 020-035, 037-061, 066-069, 071-079, 084-089, 100-136)	-	-	-	0	0	0	1	1	-	14.1	21.3	0	27
28 Malignant neoplasms, including neoplasms of lymphatic and haematopoietic tissues (140-209)	16	8	8	142.9	114.3	190.5	9	6	3	126.8	127.7	125.0	28
29 Benign neoplasms and neoplasms of unspecified nature (210-239)	-	-	-	0	0	0	1	-	1	14.1	0	41.7	29
30 Diabetes Mellitus (250)	-	-	-	0	0	0	1	-	1	14.1	0	41.7	30
31 Avitaminoses & other nutritional deficiency (260-269)	-	-	-	0	0	0	-	-	-	0	0	0	31
32 Anemias (280-285)	1	-	1	8.9	0	23.8	-	-	-	0	0	0	32
33 Nonmeningococcal meningitis (320)	1	1	-	8.9	14.3	0	-	-	-	0	0	0	33
34 Active rheumatic fever (390-392)	-	-	-	0	0	0	-	-	-	0	0	0	34
35 Chronic rheumatic heart disease (393-398)	-	-	-	0	0	0	-	-	-	0	0	0	35
36 Hypertensive disease (400-404)	2	-	2	17.9	0	47.6	1	-	1	14.1	0	41.7	36
37 Ischaemic heart disease (410-414)	25	12	13	223.2	171.4	309.5	16	14	2	225.4	297.9	83.3	37
38 Other forms of heart disease (420-429)	5	4	1	44.6	57.1	23.8	3	1	2	42.3	21.3	83.3	38
39 Cerebrovascular disease (430-438)	9	5	4	80.4	71.4	95.2	14	10	4	197.2	212.8	166.7	39
40 General arteriosclerosis (440)	-	-	-	0	0	0	1	1	-	14.1	21.3	0	40
41 Other diseases of arteries, arterioles, & capillaries (441-448)	-	-	-	0	0	0	-	-	-	0	0	0	41
42 Influenza (470-474)	1	-	1	8.9	0	23.8	1	1	-	14.1	21.3	0	42
43 Pneumonia (480-486)	1	1	-	8.9	14.3	0	12	10	2	169.0	212.8	83.3	43
44 Bronchitis, emphysema and asthma (466, 490-493)	2	2	-	17.9	28.6	0	1	-	1	14.1	0	41.7	44
45 Other diseases of the respiratory system (460-465, 500-519)	-	-	-	0	0	0	-	-	-	0	0	0	45
46 Peptic ulcer (531-533)	1	1	-	8.9	14.3	0	-	-	-	0	0	0	46
47 Appendicitis (540-543)	-	-	-	0	0	0	-	-	-	0	0	0	47
48 Intestinal obstruction and hernia (550-553, 560)	1	1	-	8.9	14.3	0	1	1	-	14.1	21.3	0	48
49 Gastritis, duodenitis, enteritis & colitis (535, 561, 563)	-	-	-	0	0	0	-	-	-	0	0	0	49
50 Cirrhosis of liver (571)	-	-	-	0	0	0	1	1	-	14.1	21.3	0	50
51 Nephritis and nephrosis (580-584)	1	-	1	8.9	0	23.8	2	2	-	28.2	42.6	0	51
52 Hyperplasia of prostate (600)	-	-	-	0	0	0	-	-	-	0	0	0	52
53 Complications of pregnancy, childbirth and the puerperium (630-678)	-	-	-	0	0	0	1	-	1	14.1	0	41.7	53
54 Congenital anomalies (740-759)	3	1	2	26.8	14.3	47.6	2	1	1	28.2	21.3	41.7	54
55 Birth injuries, difficult labor and other anoxic and hypoxic conditions (764-768, 772, 776)	1	-	1	8.9	0	23.8	-	-	-	0	0	0	55
56 Other causes of neonatal mortality (760-763, 769-771, 773-775, 777-779)	2	-	2	17.9	0	47.6	-	-	-	0	0	0	56
57 Symptoms and ill-defined conditions (780-796)	1	-	1	8.9	0	23.8	-	-	-	0	0	0	57
58 All other diseases (residual)	5	1	4	44.6	14.3	95.2	1	-	1	14.1	0	41.7	58
59 Motor vehicle accidents (E810-E823)	5	1	4	44.6	14.3	95.2	4	4	-	56.3	85.1	0	59
60 All other accidents (E800-E807, E825-E949)	3	-	3	26.8	0	71.4	4	3	1	56.3	63.8	41.7	60
61 Suicides (E950-E959)	-	-	-	0	0	0	-	-	-	0	0	0	61
62 Homicides (E960-E969)	-	-	-	0	0	0	-	-	-	0	0	0	62
63 Legal intervention (E970-E978)	-	-	-	0	0	0	-	-	-	0	0	0	63
64 All other external injuries (E980-E999)	-	-	-	0	0	0	-	-	-	0	0	0	64

TABLE XIII VITAL STATISTICS, BY COUNTY, BY RACE, GEORGIA, 1969

ITEM	CARROLL						CATOOSA						
	Number			Rate or Ratio*			Number			Rate or Ratio*			
	Total	White	Non-White	Total	White	Non-White	Total	White	Non-White	Total	White	Non-White	
1 Estimated population as of July 1,	42,800	34,500	8,300				26,900	26,600	300				1
LIVE BIRTHS													
2 Total	937	683	254	21.9	19.8	30.6	514	503	11	19.1	18.9	36.7	2
3 Delivered in hospital	928	683	245	99.0%	100.0%	96.5%	514	503	11	100.0%	100.0%	100.0%	3
4 Delivered in home by physician	3	-	3	0.3%	0%	1.2%	-	-	-	0%	0%	0%	4
5 Delivered by midwife	5	-	5	0.5%	0%	2.0%	-	-	-	0%	0%	0%	5
6 Other deliveries	1	-	1	0.1%	0%	0.4%	-	-	-	0%	0%	0%	6
7 Immature births	91	44	47	97.1	64.4	185.0	50	49	1	97.3	97.4	90.9	7
8 Live births to unwed mothers	90	13	77	96.1	19.0	303.1	7	7	-	13.6	13.9	0	8
FETAL DEATHS													
9 Total	30	27	3	32.0	39.5	11.8	5	5	-	9.7	9.9	0	9
10 Under 20 weeks gestation	25	22	3	26.7	32.2	11.8	2	2	-	3.9	4.0	0	10
11 20-27 weeks gestation	2	2	-	2.1	2.9	0	-	-	-	0	0	0	11
12 28 weeks and more	3	3	-	3.2	4.4	0	3	3	-	5.8	6.0	0	12
13 Unknown length of gestation	-	-	-	0	0	0	-	-	-	0	0	0	13
DEATHS													
14 Total, all ages	447	367	80	1044.4	1063.8	963.9	198	197	1	736.1	740.6	333.3	14
15 Under 1 year	26	14	12	27.7	20.5	47.2	9	9	-	17.5	17.9	0	15
16 Under 28 days	20	13	7	21.3	19.0	27.6	6	6	-	11.7	11.9	0	16
17 Deaths from immaturity	4	2	2	4.3	2.9	7.9	1	1	-	1.9	2.0	0	17
18 1-4 years **	5	2	3	-	-	-	1	1	-	-	-	0	18
19 Maternal deaths	-	-	-	0	0	0	-	-	-	0	0	0	19
CAUSE OF DEATH													
20 Dysentery (004-006,007,009)	2	1	1	4.7	2.9	12.0	1	1	-	3.7	3.8	0	20
21 Tuberculosis, all forms (010-019)	2	1	1	4.7	2.9	12.0	1	1	-	3.7	3.8	0	21
22 Meningococcal Infections (036)	-	-	-	0	0	0	-	-	-	0	0	0	22
23 Acute infectious encephalitis (062-065)	-	-	-	0	0	0	-	-	-	0	0	0	23
24 Infectious Hepatitis (070)	-	-	-	0	0	0	-	-	-	0	0	0	24
25 Typhus and other rickettsioses (080-083)	-	-	-	0	0	0	-	-	-	0	0	0	25
26 Venereal diseases (090-099)	-	-	-	0	0	0	-	-	-	0	0	0	26
27 All other diseases classified as infective and parasitic (000-003, 005, 008, 020-035, 037-061, 066-069, 071-079, 084-089, 100-136)	2	2	-	4.7	5.8	0	-	-	-	0	0	0	27
28 Malignant neoplasms, including neoplasms of lymphatic and haematopoietic tissues (140-209)	55	50	5	128.5	144.9	60.2	41	40	1	152.4	150.4	333.3	28
29 Benign neoplasms and neoplasms of unspecified nature (210-239)	2	2	-	4.7	5.8	0	1	1	-	3.7	3.8	0	29
30 Diabetes Mellitus (250)	7	5	2	16.4	14.5	24.1	4	4	-	14.9	15.0	0	30
31 Avitaminoses & other nutritional deficiency (260-269)	3	1	2	7.0	2.9	24.1	-	-	-	0	0	0	31
32 Anemias (280-285)	-	-	-	0	0	0	-	-	-	0	0	0	32
33 Nonmeningococcal meningitis (320)	-	-	-	0	0	0	-	-	-	0	0	0	33
34 Active rheumatic fever (390-392)	-	-	-	0	0	0	-	-	-	0	0	0	34
35 Chronic rheumatic heart disease (393-398)	2	2	-	4.7	5.8	0	-	-	-	0	0	0	35
36 Hypertensive disease (400-404)	3	2	1	7.0	5.8	12.0	1	1	-	3.7	3.8	0	36
37 Ischaemic heart disease (410-414)	124	110	14	289.7	318.8	168.7	66	66	-	245.4	248.1	0	37
38 Other forms of heart disease (420-429)	25	20	5	58.4	58.0	60.2	3	3	-	11.2	11.3	0	38
39 Cerebrovascular disease (430-438)	54	43	11	126.2	124.6	132.5	30	30	-	111.5	112.8	0	39
40 General arteriosclerosis (440)	4	3	1	9.3	8.7	12.0	1	1	-	3.7	3.8	0	40
41 Other diseases of arteries, arterioles, & capillaries (441-448)	2	2	-	4.7	5.8	0	1	1	-	3.7	3.8	0	41
42 Influenza (470-474)	5	5	-	11.7	14.5	0	1	1	-	3.7	3.8	0	42
43 Pneumonia (480-486)	27	20	7	63.1	58.0	84.3	6	6	-	22.3	22.6	0	43
44 Bronchitis, emphysema and asthma (466, 490-493)	6	6	-	14.0	17.4	0	3	3	-	11.2	11.3	0	44
45 Other diseases of the respiratory system (460-465, 500-519)	3	3	-	7.0	8.7	0	1	1	-	3.7	3.8	0	45
46 Peptic ulcer (531-533)	2	2	-	4.7	5.8	0	1	1	-	3.7	3.8	0	46
47 Appendicitis (540-543)	-	-	-	0	0	0	-	-	-	0	0	0	47
48 Intestinal obstruction and hernia (550-553, 560)	2	1	1	4.7	2.9	12.0	-	-	-	0	0	0	48
49 Gastritis, duodenitis, enteritis & colitis (535, 561, 563)	-	-	-	0	0	0	-	-	-	0	0	0	49
50 Cirrhosis of liver (571)	1	-	1	2.3	0	12.0	-	-	-	0	0	0	50
51 Nephritis and nephrosis (580-584)	1	1	-	2.3	2.9	0	-	-	-	0	0	0	51
52 Hyperplasia of prostate (600)	1	1	-	2.3	2.9	0	-	-	-	0	0	0	52
53 Complications of pregnancy, childbirth and the puerperium (630-678)	-	-	-	0	0	0	-	-	-	0	0	0	53
54 Congenital anomalies (740-759)	2	-	2	4.7	0	24.1	3	3	-	11.2	11.3	0	54
55 Birth injuries, difficult labor and other anoxic and hypoxic conditions (764-768, 772, 776)	10	9	1	23.4	26.1	12.0	3	3	-	11.2	11.3	0	55
56 Other causes of neonatal mortality (760-763, 769-771, 773-775, 777-779)	6	3	3	14.0	8.7	36.1	1	1	-	3.7	3.8	0	56
57 Symptoms and ill-defined conditions (780-796)	14	10	4	32.7	29.0	48.2	2	2	-	7.4	7.5	0	57
58 All other diseases (residual)	25	15	10	58.4	43.5	120.5	10	10	-	37.2	37.6	0	58
59 Motor vehicle accidents (E810-E823)	25	24	1	58.4	69.6	12.0	8	8	-	29.7	30.1	0	59
60 All other accidents (E800-E807, E825-E949)	17	15	2	39.7	43.5	24.1	7	7	-	26.0	26.3	0	60
61 Suicides (E950-E959)	5	5	-	11.7	14.5	0	1	1	-	3.7	3.8	0	61
62 Homicides (E960-E-969)	7	3	4	16.4	8.7	48.2	1	1	-	3.7	3.8	0	62
63 Legal Intervention (E970-E978)	-	-	-	0	0	0	-	-	-	0	0	0	63
64 All other external injuries (E980-E999)	1	-	1	2.3	0	12.0	-	-	-	0	0	0	64

TABLE XIII VITAL STATISTICS, BY COUNTY, BY RACE, GEORGIA, 1969

ITEM	CHARLTON						CHATHAM					
	Number			Rate or Ratio*			Number			Rate or Ratio*		
	Total	White	Non-White	Total	White	Non-White	Total	White	Non-White	Total	White	Non-White
1 Estimated population as of July 1,	6,200	4,400	1,800				183,100	117,500	65,600			
LIVE BIRTHS												
2 Total	114	55	59	18.4	12.5	32.8	3,920	2,419	1,501	21.4	20.6	22.9
3 Delivered in hospital	86	55	31	75.4%	100.0%	52.5%	3,903	2,416	1,487	99.6%	99.9%	99.1%
4 Delivered in home by physician	2	-	2	1.8%	0%	3.4%	13	1	12	0.3%	0%	0.8%
5 Delivered by midwife	26	-	26	22.8%	0%	44.1%	2	-	2	0.1%	0%	0.1%
6 Other deliveries	-	-	-	0%	0%	0%	2	2	-	0.1%	0%	0%
7 Immature births	5	2	3	43.9	36.4	50.8	394	181	213	100.5	74.8	141.9
8 Live births to unwed mothers	13	3	10	114.0	54.5	169.5	611	177	434	155.9	73.2	289.1
FETAL DEATHS												
9 Total	2	1	1	17.5	18.2	16.9	258	197	61	65.8	81.4	40.6
10 Under 20 weeks gestation	1	-	1	8.8	0	16.9	192	159	33	49.0	65.7	22.0
11 20-27 weeks gestation	1	-	-	0	0	0	21	9	12	5.4	3.7	8.0
12 28 weeks and more	1	1	-	8.8	18.2	0	43	27	16	11.0	11.2	10.7
13 Unknown length of gestation	-	-	-	0	0	0	2	2	-	0.5	0.8	0
DEATHS												
14 Total, all ages	54	37	17	871.0	840.9	944.4	2,041	1,131	910	1114.7	962.6	1387.2
15 Under 1 year	2	-	2	17.5	0	33.9	95	50	45	24.2	20.7	30.0
16 Under 28 days	1	-	1	8.8	0	16.9	81	45	36	20.7	18.6	24.0
17 Deaths from immaturity	-	-	-	0	0	0	16	10	6	4.1	4.1	4.0
18 1-4 years **	1	-	1	0	0	0	17	7	10	7.7	4.1	13.3
19 Maternal deaths	-	-	-	0	0	0	3	1	2	7.7	4.1	13.3
CAUSE OF DEATH												
20 Dysentery (004,006,007,009)	-	-	-	0	0	0	2	2	-	1.1	1.7	0
21 Tuberculosis, all forms (010-019)	-	-	-	0	0	0	9	2	7	4.9	1.7	10.7
22 Meningococcal infections (036)	-	-	-	0	0	0	1	-	1	0.5	0	1.5
23 Acute infectious encephalitis (062-065)	-	-	-	0	0	0	-	-	-	0	0	0
24 Infectious Hepatitis (070)	-	-	-	0	0	0	2	-	2	1.1	0	3.0
25 Typhus and other rickettsioses (080-083)	-	-	-	0	0	0	-	-	-	0	0	0
26 Venereal disease (090-099)	-	-	-	0	0	0	1	-	1	0.5	0	1.5
27 All other diseases classified as infective and parasitic (1000-003, 005, 008, 020-035, 037-061, 066-069, 071-079, 084-089, 100-136)	-	-	-	0	0	0	13	3	10	7.1	2.6	15.2
28 Malignant neoplasms, including neoplasms of lymphatic and haematopoietic tissues (140-209)	8	5	3	129.0	113.6	166.7	302	172	130	164.9	146.4	198.2
29 Benign neoplasms and neoplasms of unspecified nature (210-239)	-	-	-	0	0	0	9	4	5	4.9	3.4	7.6
30 Diabetes Mellitus (250)	1	1	-	16.1	22.7	0	31	10	21	16.9	8.5	32.0
31 Avitaminoses & other nutritional deficiency (260-269)	-	-	-	0	0	0	5	1	4	2.7	0.9	6.1
32 Anemias (280-285)	-	-	-	0	0	0	9	3	6	4.9	2.6	9.1
33 Nonmeningococcal meningitis (320)	1	-	1	16.1	0	55.6	3	1	2	1.6	0.9	3.0
34 Active rheumatic fever (390-392)	-	-	-	0	0	0	-	-	-	0	0	0
35 Chronic rheumatic heart disease (393-398)	1	1	-	16.1	22.7	0	13	7	6	7.1	6.0	9.1
36 Hypertensive disease (400-404)	1	-	1	16.1	0	55.6	41	8	33	22.4	6.8	50.3
37 Ischaemic heart disease (410-414)	19	14	5	306.5	318.2	277.8	582	404	178	317.9	343.8	271.3
38 Other forms of heart disease (420-429)	2	2	-	32.3	45.5	0	75	22	53	41.0	18.7	80.8
39 Cerebrovascular disease (430-438)	8	6	2	129.0	136.4	111.1	281	123	158	153.5	104.7	240.9
40 General arteriosclerosis (440)	1	1	-	16.1	22.7	0	26	9	17	14.2	7.7	25.9
41 Other diseases of arteries, arterioles, & capillaries (441-448)	1	1	-	16.1	22.7	0	20	16	4	10.9	13.6	6.1
42 Influenza (470-474)	1	1	-	16.1	22.7	0	9	5	4	4.9	4.3	6.1
43 Pneumonia (480-485)	-	-	-	0	0	0	102	48	54	55.7	40.9	82.3
44 Bronchitis, emphysema and asthma (466, 490-493)	1	1	-	16.1	22.7	0	22	16	6	12.0	13.6	9.1
45 Other diseases of the respiratory system (460-465, 500-519)	-	-	-	0	0	0	15	12	3	8.2	10.2	4.6
46 Peptic ulcer (531-533)	-	-	-	0	0	0	14	11	3	7.6	9.4	4.6
47 Appendicitis (540-543)	-	-	-	0	0	0	1	1	-	0.5	0.9	0
48 Intestinal obstruction and hernia (550-553, 560)	-	-	-	0	0	0	10	5	5	5.5	4.3	7.6
49 Gastritis, duodenitis, enteritis & colitis (535, 561, 563)	-	-	-	0	0	0	1	-	1	0.5	0	1.5
50 Cirrhosis of liver (571)	-	-	-	0	0	0	35	26	9	19.1	22.1	13.7
51 Nephritis and nephrosis (580-584)	-	-	-	0	0	0	15	6	9	8.2	5.1	13.7
52 Hyperplasia of prostate (600)	-	-	-	0	0	0	2	1	1	1.1	0.9	1.5
53 Complications of pregnancy, childbirth and the puerperium (630-678)	-	-	-	0	0	0	3	1	2	1.6	0.9	3.0
54 Congenital anomalies (740-759)	-	-	-	0	0	0	17	8	9	9.3	6.8	13.7
55 Birth injuries, difficult labor and other anoxic and hypoxic conditions (764-768, 772, 776)	1	-	1	16.1	0	55.6	26	13	13	14.2	11.1	19.8
56 Other causes of neonatal mortality (760-763, 769-771, 773-775, 777-779)	-	-	-	0	0	0	37	25	12	20.2	21.3	18.3
57 Symptoms and ill-defined conditions (780-796)	-	-	-	0	0	0	13	7	6	7.1	6.0	9.1
58 All other diseases (residual)	2	-	2	32.3	0	111.1	97	56	41	53.0	47.7	62.5
59 Motor vehicle accidents (E810-E823)	3	2	1	48.4	45.5	55.6	54	33	21	29.5	28.1	32.0
60 All other accidents (E800-E807, E825-E949)	2	2	-	32.3	45.5	0	74	35	39	40.4	29.8	59.5
61 Suicides (E950-E959)	-	-	-	0	0	0	31	25	6	16.9	21.3	9.1
62 Homicides (E960-E-969)	1	-	1	16.1	0	55.6	33	8	25	18.0	6.8	38.1
63 Legal Intervention (E970-E978)	-	-	-	0	0	0	2	-	2	1.1	0	3.0
64 All other external injuries (E980-E999)	-	-	-	0	0	0	3	2	1	1.6	1.7	1.5

*** Includes 120 live births occurring in Florence Crittenton Home.

TABLE XIII VITAL STATISTICS, BY COUNTY, BY RACE, GEORGIA, 1969

ITEM	CHATTAHOOCHEE						CHATTOGA					
	Number			Rate or Ratio*			Number			Rate or Ratio*		
	Total	White	Non-White	Total	White	Non-White	Total	White	Non-White	Total	White	Non-White
1 Estimated population as of July 1,	2,100	1,400	700				19,900	18,000	1,900			
LIVE BIRTHS												
2 Total	53	37	16	25.2	26.4	22.9	412	346	66	20.7	19.2	34.7
3 Delivered in hospital	53	37	16	100.0%	100.0%	100.0%	409	344	65	99.3%	99.4%	98.5%
4 Delivered in home by physician	-	-	-	0%	0%	0%	2	1	1	0.5%	0.3%	1.5%
5 Delivered by midwife	-	-	-	0%	0%	0%	1	1	-	0.2%	0.3%	0%
6 Other deliveries	-	-	-	0%	0%	0%	-	-	-	0%	0%	0%
7 Immature births	7	3	4	132.1	81.1	250.0	33	20	13	80.1	57.8	197.0
8 Live births to unwed mothers	5	-	5	94.3	0	312.5	31	14	17	75.2	40.5	257.6
FETAL DEATHS												
9 Total	1	1	-	18.9	27.0	0	9	6	3	21.8	17.3	45.5
10 Under 20 weeks gestation	-	-	-	0	0	0	1	1	-	2.4	2.9	0
11 20-27 weeks gestation	1	1	-	18.9	27.0	0	3	2	1	7.3	5.8	15.2
12 28 weeks and more	-	-	-	0	0	0	4	3	1	9.7	8.7	15.2
13 Unknown length of gestation	-	-	-	0	0	0	1	-	1	2.4	0	15.2
DEATHS												
14 Total, all ages	16	11	5	761.9	785.7	714.3	204	177	27	1025.1	983.3	1421.1
15 Under 1 year	-	-	-	0	0	0	11	8	3	26.7	23.1	45.5
16 Under 28 days	-	-	-	0	0	0	9	7	2	21.8	20.2	30.3
17 Deaths from immaturity	-	-	-	0	0	0	4	3	1	9.7	8.7	15.2
18 1-4 years **	1	-	1	-	-	-	2	1	1	-	-	-
19 Maternal deaths	-	-	-	0	0	0	-	-	-	0	0	0
CAUSE OF DEATH												
20 Dysentery (004,006,007,009)	-	-	-	0	0	0	-	-	-	0	0	0
21 Tuberculosis, all forms (010-019)	-	-	-	0	0	0	2	1	1	10.1	5.6	52.6
22 Meningococcal Infections (036)	-	-	-	0	0	0	-	-	-	0	0	0
23 Acute Infectious encephalitis (062-065)	-	-	-	0	0	0	-	-	-	0	0	0
24 Infectious Hepatitis (070)	-	-	-	0	0	0	-	-	-	0	0	0
25 Typhus and other rickettsioses (080-083)	-	-	-	0	0	0	-	-	-	0	0	0
26 Venereal disease (090-099)	-	-	-	0	0	0	-	-	-	0	0	0
27 All other diseases classified as Infective and parasitic (000-003, 005, 008, 020-035, 037-061, 066-069, 071-079, 084-089, 100-136)	-	-	-	0	0	0	-	-	-	0	0	0
28 Malignant neoplasms, including neoplasms of lymphatic and haematopoietic tissues (140-200)	2	2	-	95.2	142.9	0	24	22	2	120.6	122.2	105.3
29 Benign neoplasms and neoplasms of unspecified nature (210-239)	-	-	-	0	0	0	-	-	-	0	0	0
30 Diabetes Mellitus (250)	-	-	-	0	0	0	3	2	1	15.1	11.1	52.6
31 Avitaminoses & other nutritional deficiency (260-269)	1	1	-	47.6	71.4	0	-	-	-	0	0	0
32 Anemias (280-285)	-	-	-	0	0	0	-	-	-	0	0	0
33 Nonmeningococcal meningitis (320)	-	-	-	0	0	0	-	-	-	0	0	0
34 Active rheumatic fever (390-392)	-	-	-	0	0	0	-	-	-	0	0	0
35 Chronic rheumatic heart disease (393-398)	-	-	-	0	0	0	1	1	-	5.0	5.6	0
36 Hypertensive disease (400-404)	-	-	-	0	0	0	6	6	-	30.2	33.3	0
37 Ischaemic heart disease (410-414)	6	5	1	285.7	357.1	142.9	50	49	1	251.3	272.2	52.6
38 Other forms of heart disease (420-429)	1	1	-	47.6	71.4	0	10	9	1	50.3	50.0	52.6
39 Cerebrovascular disease (430-438)	1	-	1	47.6	0	142.9	28	24	4	140.7	133.3	210.5
40 General arteriosclerosis (440)	1	1	-	47.6	71.4	0	3	2	1	15.1	11.1	52.6
41 Other diseases of arteries, arterioles, & capillaries (441-448)	-	-	-	0	0	0	2	2	-	10.1	11.1	0
42 Influenza (470-474)	-	-	-	0	0	0	2	2	-	10.1	11.1	0
43 Pneumonia (480-486)	-	-	-	0	0	0	14	9	5	70.4	50.0	263.2
44 Bronchitis, emphysema and asthma (466, 490-493)	-	-	-	0	0	0	5	5	-	25.1	27.8	0
45 Other diseases of the respiratory system (460-465, 500-519)	-	-	-	0	0	0	4	4	-	20.1	22.2	0
46 Peptic ulcer (531-533)	-	-	-	0	0	0	1	1	-	5.0	5.6	0
47 Appendicitis (540-543)	-	-	-	0	0	0	-	-	-	0	0	0
48 Intestinal obstruction and hernia (550-553, 560)	-	-	-	0	0	0	-	-	-	0	0	0
49 Gastritis, duodenitis, enteritis & colitis (535, 561, 563)	-	-	-	0	0	0	1	-	1	5.0	0	52.6
50 Cirrhosis of liver (571)	1	-	1	47.6	0	142.9	3	2	1	15.1	11.1	52.6
51 Nephritis and nephrosis (580-584)	-	-	-	0	0	0	-	-	-	0	0	0
52 Hyperplasia of prostate (600)	-	-	-	0	0	0	-	-	-	0	0	0
53 Complications of pregnancy, childbirth and the puerperium (630-678)	-	-	-	0	0	0	-	-	-	0	0	0
54 Congenital anomalies (740-759)	-	-	-	0	0	0	3	2	1	15.1	11.1	52.6
55 Birth injuries, difficult labor and other anoxic and hypoxic conditions (764-768, 772, 776)	-	-	-	0	0	0	1	1	-	5.0	5.6	0
56 Other causes of neonatal mortality (760-763, 769-771, 773-775, 777-779)	-	-	-	0	0	0	5	3	2	25.1	16.7	105.3
57 Symptoms and ill-defined conditions (780-796)	-	-	-	0	0	0	2	2	-	10.1	11.1	0
58 All other diseases (residual)	-	-	-	0	0	0	14	13	1	70.4	72.2	52.6
59 Motor vehicle accidents (E810-E823)	1	1	-	47.6	71.4	0	7	4	3	35.2	22.2	157.9
60 All other accidents (E800-E807, E825-E949)	1	-	1	47.6	0	142.9	11	9	2	55.3	50.0	105.3
61 Suicides (E950-E959)	1	-	1	47.6	0	142.9	1	1	-	5.0	5.6	0
62 Homicides (E960-E969)	-	-	-	0	0	0	1	1	-	5.0	5.6	0
63 Legal Intervention (E970-E978)	-	-	-	0	0	0	-	-	-	0	0	0
64 All other external Injuries (E980-E999)	-	-	-	0	0	0	-	-	-	0	0	0

TABLE XIII VITAL STATISTICS, BY COUNTY, BY RACE, GEORGIA, 1969

ITEM	CHEROKEE						CLARKE						
	Number			Rate or Ratio*			Number			Rate or Ratio*			
	Total	White	Non-White	Total	White	Non-White	Total	White	Non-White	Total	White	Non-White	
1 Estimated population as of July 1,	29,600	28,600	1,000				48,700	37,800	10,900				1
LIVE BIRTHS													
2 Total	596	569	27	20.1	19.9	27.0	1,245	926	319	25.6	24.5	29.3	2
3 Delivered in hospital	594	567	27	99.7%	99.6%	100.0%	1,242	926	316	99.8%	100.0%	99.1%	3
4 Delivered in home by physician				0%	0%	0%	3		3	0.2%	0%	0.9%	4
5 Delivered by midwife	2	2		0.3%	0.4%	0%				0%	0%	0%	5
6 Other deliveries				0%	0%	0%				0%	0%	0%	6
7 Immature births	40	39	1	67.1	68.5	37.0	107	63	44	85.9	68.0	137.9	7
8 Live births to unwed mothers	19	14	5	31.9	24.6	185.2	101	21	80	81.1	22.7	250.8	8
FETAL DEATHS													
9 Total	14	14		23.5	24.6	0	20	13	7	16.1	14.0	21.9	9
10 Under 20 weeks gestation	4	4		6.7	7.0	0	6	4	2	4.8	4.3	6.3	10
11 20-27 weeks gestation				0	0	0	5	3	2	4.0	3.2	6.3	11
12 28 weeks and more	6	6		10.1	10.5	0	9	6	3	7.2	6.5	9.4	12
13 Unknown length of gestation	4	4		6.7	7.0	0				0	0	0	13
DEATHS													
14 Total, all ages	258	248	10	871.6	867.1	1000.0	452	275	177	928.1	727.5	1623.9	14
15 Under 1 year	12	10	2	20.1	17.6	74.1	25	13	12	20.1	14.0	37.6	15
16 Under 28 days	8	7	1	13.4	12.3	37.0	20	12	8	16.1	13.0	25.1	16
17 Deaths from immaturity	3	3		5.0	5.3	0	6	2	4	4.8	2.2	12.5	17
18 1-4 years **	2	2					4	3	1				18
19 Maternal deaths				0	0	0				0	0	0	19
CAUSE OF DEATH													
20 Dysentery (004,006,007,009)				0	0	0	1		1	2.1	0	9.2	20
21 Tuberculosis, all forms (010-019)				0	0	0				0	0	0	21
22 Meningococcal infections (036)				0	0	0	1	1		2.1	2.6	0	22
23 Acute infectious encephalitis (062-065)				0	0	0				0	0	0	23
24 Infectious Hepatitis (070)				0	0	0				0	0	0	24
25 Typhus and other rickettsioses (080-083)				0	0	0				0	0	0	25
26 Venereal disease (090-099)				0	0	0				0	0	0	26
27 All other diseases classified as Infective and parasitic (000-003, 005, 008, 020-035, 037-061, 066-069, 071-079, 084-089, 100-136)				0	0	0	1	1		2.1	2.6	0	27
28 Malignant neoplasms, including neoplasms of lymphatic and haematopoietic tissues (140-209)	38	35	3	128.4	122.4	300.0	45	33	12	92.4	87.3	110.1	28
29 Benign neoplasms and neoplasms of unspecified nature (210-239)				0	0	0	1	1		2.1	2.6	0	29
30 Diabetes Mellitus (250)	4	4		13.5	14.0	0	11	8	3	22.6	21.2	27.5	30
31 Avitaminoses & other nutritional deficiency (260-269)				0	0	0				0	0	0	31
32 Anemias (280-285)				0	0	0				0	0	0	32
33 Nonmeningococcal meningitis (320)				0	0	0	1	1		2.1	2.6	0	33
34 Active rheumatic fever (390-392)				0	0	0				0	0	0	34
35 Chronic rheumatic heart disease (393-398)	4	4		13.5	14.0	0	5	1	4	10.3	2.6	36.7	35
36 Hypertensive disease (400-404)	3	3		10.1	10.5	0	7	2	5	14.4	5.3	45.9	36
37 Ischaemic heart disease (410-414)	98	96	2	331.1	335.7	200.0	151	94	57	310.1	248.7	522.9	37
38 Other forms of heart disease (420-429)	3	3		10.1	10.5	0	3	2	1	6.2	5.3	9.2	38
39 Cerebrovascular disease (430-438)	27	27		91.2	94.4	0	63	42	21	129.4	111.1	192.7	39
40 General arteriosclerosis (440)	1	1		3.4	3.5	0	5	5		10.3	13.2	0	40
41 Other diseases of arteries, arterioles, & capillaries (441-448)	3	3		10.1	10.5	0	9	4	5	18.5	10.6	45.9	41
42 Influenza (470-474)	1	1		3.4	3.5	0	3	1	2	6.2	2.6	18.3	42
43 Pneumonia (480-486)	15	12	3	50.7	42.0	300.0	19	7	12	39.0	18.5	110.1	43
44 Bronchitis, emphysema and asthma (466, 490-493)	4	4		13.5	14.0	0	5	4	1	10.3	10.6	9.2	44
45 Other diseases of the respiratory system (460-465, 500-519)				0	0	0	3	1	2	6.2	2.6	18.3	45
46 Peptic ulcer (531-533)	1	1		3.4	3.5	0	2		2	4.1	0	18.3	46
47 Appendicitis (540-543)				0	0	0	1		1	2.1	0	9.2	47
48 Intestinal obstruction and hernia (550-553, 560)				0	0	0	4	3	1	8.2	7.9	9.2	48
49 Gastritis, duodenitis, enteritis & colitis (535, 561, 563)				0	0	0	2	2		4.1	5.3	0	49
50 Cirrhosis of liver (571)	3	3		10.1	10.5	0	6	2	4	12.3	5.3	36.7	50
51 Nephritis and nephrosis (580-584)				0	0	0	1	1		2.1	2.6	0	51
52 Hyperplasia of prostate (600)				0	0	0	2	2		4.1	5.3	0	52
53 Complications of pregnancy, childbirth and the puerperium (630-678)				0	0	0				0	0	0	53
54 Congenital anomalies (740-759)	4	4		13.5	14.0	0	3	3		6.2	7.9	0	54
55 Birth injuries, difficult labor and other anoxic and hypoxic conditions (764-768, 772, 776)	3	2	1	10.1	7.0	100.0	7	5	2	14.4	13.2	18.3	55
56 Other causes of neonatal mortality (760-763, 769-771, 773-775, 777-779)	3	3		10.1	10.5	0	13	7	6	26.7	18.5	55.0	56
57 Symptoms and ill-defined conditions (780-796)	1	1		3.4	3.5	0	20	11	9	41.1	29.1	82.6	57
58 All other diseases (residual)	20	19	1	67.6	66.4	100.0	18	10	8	37.0	26.5	73.4	58
59 Motor vehicle accidents (E810-E823)	14	14		47.3	49.0	0	12	10	2	24.6	26.5	18.3	59
60 All other accidents (E800-E807, E825-E949)	2	2		6.8	7.0	0	9	4	5	18.5	10.6	45.9	60
61 Suicides (E950-E959)	5	5		16.9	17.5	0	5	4	1	10.3	10.6	9.2	61
62 Homicides (E960-E969)	1	1		3.4	3.5	0	13	3	10	26.7	7.9	91.7	62
63 Legal Intervention (E970-E978)				0	0	0				0	0	0	63
64 All other external injuries (E980-E999)				0	0	0				0	0	0	64

TABLE XIII VITAL STATISTICS, BY COUNTY, BY RACE, GEORGIA, 1969

ITEM	CLAY						CLAYTON					
	Number			Rate or Ratio*			Number			Rate or Ratio*		
	Total	White	Non-White	Total	White	Non-White	Total	White	Non-White	Total	White	Non-White
1 Estimated population as of July 1,	4,100	1,700	2,400				82,700	76,500	6,200			
LIVE BIRTHS												
2 Total	43	14	29	10.5	8.2	12.1	2,129	2,035	94	25.7	26.6	15.2
3 Delivered in hospital	42	14	28	97.7%	100.0%	96.6%	2,121	2,031	90	99.6%	99.8%	95.7%
4 Delivered in home by physician				0%	0%	0%	7	3	4	0.3%	0.1%	4.3%
5 Delivered by midwife	1		1	2.3%	0%	3.4%				0%	0%	0%
6 Other deliveries				0%	0%	0%	1	1		0%	0%	0%
7 Immature births	6		6	139.5	0	206.9	138	125	13	64.8	61.4	138.3
8 Live births to unwed mothers	11	1	10	255.8	71.4	344.8	70	47	23	32.9	23.1	244.7
FETAL DEATHS												
9 Total				0	0	0	90	87	3	42.3	42.8	31.9
10 Under 20 weeks gestation				0	0	0	59	58	1	27.7	28.5	10.6
11 20-27 weeks gestation				0	0	0	9	8	1	4.2	3.9	10.6
12 28 weeks and more				0	0	0	20	19	1	9.4	9.3	10.6
13 Unknown length of gestation				0	0	0	2	2		0.9	1.0	0
DEATHS												
14 Total, all ages	51	24	27	1243.9	1411.8	1125.0	462	408	54	558.6	533.3	871.0
15 Under 1 year	3		3	69.8	0	103.4	43	39	4	20.2	19.2	42.6
16 Under 28 days	1		1	23.3	0	34.5	28	25	3	13.2	12.3	31.9
17 Deaths from immaturity				0	0	0	4	2	2	1.9	1.0	21.3
18 1-4 years **							6	6				
19 Maternal deaths				0	0	0	1	1		4.7	4.9	0
CAUSE OF DEATH												
20 Dysentery (004,005,007,009)	1		1	24.4	0	41.7				0	0	0
21 Tuberculosis, all forms (010-019)				0	0	0	1		1	1.2	0	16.1
22 Meningococcal infections (036)				0	0	0	1		1	1.2	0	16.1
23 Acute infectious encephalitis (062-065)				0	0	0	1	1		1.2	1.3	0
24 Infectious Hepatitis (070)				0	0	0				0	0	0
25 Typhus and other rickettsioses (080-083)				0	0	0				0	0	0
26 Venereal disease (090-099)				0	0	0				0	0	0
27 All other diseases classified as infective and parasitic (100-003, 005, 008, 020-035, 037-061, 066-069, 071-079, 084-089, 100-136)				0	0	0	2	2		2.4	2.6	0
28 Malignant neoplasms, including neoplasms of lymphatic and haematopoietic tissues (140-209)	7	3	4	170.7	176.5	166.7	75	72	3	90.7	94.1	48.4
29 Benign neoplasms and neoplasms of unspecified nature (210-239)				0	0	0	1	1		1.2	1.3	0
30 Diabetes Mellitus (250)	2		2	48.8	0	83.3	8	4	4	9.7	5.2	64.5
31 Avitaminoses & other nutritional deficiency (260-269)	1		1	24.4	0	41.7	1	1		1.2	1.3	0
32 Anemias (280-285)	1		1	24.4	0	41.7				0	0	0
33 Nonmeningococcal meningitis (320)				0	0	0				0	0	0
34 Active rheumatic fever (390-392)				0	0	0				0	0	0
35 Chronic rheumatic heart disease (393-398)				0	0	0	3	3		3.6	3.9	0
36 Hypertensive disease (400-404)				0	0	0	1	1		1.2	1.3	0
37 Ischaemic heart disease (410-414)	9	9		219.5	529.4	0	120	110	10	145.1	143.8	161.3
38 Other forms of heart disease (420-429)	1		1	24.4	0	41.7	4	4		4.8	5.2	0
39 Cerebrovascular disease (430-438)	20	7	13	487.8	411.8	541.7	48	39	9	58.0	51.0	145.2
40 General arteriosclerosis (440)	2	1	1	48.8	58.8	41.7	4	3	1	4.8	3.9	16.1
41 Other diseases of arteries, arterioles, & capillaries (441-448)				0	0	0	4	4		4.8	5.2	0
42 Influenza (470-474)				0	0	0				0	0	0
43 Pneumonia (480-486)	2	1	1	48.8	58.8	41.7	25	20	5	30.2	26.1	80.6
44 Bronchitis, emphysema and asthma (466, 490-493)	1	1		24.4	58.8	0	10	10		12.1	13.1	0
45 Other diseases of the respiratory system (460-465, 500-519)				0	0	0	1	1		1.2	1.3	0
46 Peptic ulcer (531-533)				0	0	0	1	1		1.2	1.3	0
47 Appendicitis (540-543)				0	0	0				0	0	0
48 Intestinal obstruction and hernia (550-553, 560)				0	0	0				0	0	0
49 Gastritis, duodenitis, enteritis & colitis (535, 561, 563)				0	0	0				0	0	0
50 Cirrhosis of liver (571)				0	0	0	7	6	1	8.5	7.8	16.1
51 Nephritis and nephrosis (580-584)				0	0	0	4	4		4.8	5.2	0
52 Hyperplasia of prostate (600)				0	0	0				0	0	0
53 Complications of pregnancy, childbirth and the puerperium (630-678)				0	0	0	1	1		1.2	1.3	0
54 Congenital anomalies (740-759)				0	0	0	14	14		16.9	18.3	0
55 Birth injuries, difficult labor and other anoxic and hypoxic conditions (764-768, 772, 776)				0	0	0	11	11		13.3	14.4	0
56 Other causes of neonatal mortality (760-763, 769-771, 773-775, 777-779)				0	0	0	7	5	2	8.5	6.5	32.3
57 Symptoms and ill-defined conditions (780-796)	1		1	24.4	0	41.7	3	2	1	3.6	2.6	16.1
58 All other diseases (residual)				0	0	0	30	25	5	36.3	32.7	80.6
59 Motor vehicle accidents (E810-E823)	1	1		24.4	58.8	0	34	28	6	41.1	36.6	96.8
60 All other accidents (E800-E807, E825-E949)	2	1	1	48.8	58.8	41.7	23	22	1	27.8	28.8	16.1
61 Suicides (E950-E959)				0	0	0	8	8		9.7	10.5	0
62 Homicides (E960-E969)				0	0	0	7	3	4	8.5	3.9	64.5
63 Legal intervention (E970-E978)				0	0	0				0	0	0
64 All other external injuries (E980-E999)				0	0	0	2	2		2.4	2.6	0

TABLE XIII VITAL STATISTICS, BY COUNTY, BY RACE, GEORGIA, 1969

ITEM	CLINCH						COBB						
	Number			Rate or Ratio*			Number			Rate or Ratio*			
	Total	White	Non-White	Total	White	Non-White	Total	White	Non-White	Total	White	Non-White	
1 Estimated population as of July 1,	7,300	4,600	2,700				181,600	71,000	10,600				1
LIVE BIRTHS													
2 Total	157	100	57	21.5	21.7	21.1	4,071	3,842	229	22.4	22.5	21.6	2
3 Delivered in hospital	155	100	55	98.7%	100.0%	96.5%	4,063	3,836	227	99.8%	99.8%	99.1%	3
4 Delivered in home by physician				0%	0%	0%	5	4	1	0.1%	0.1%	0.4%	4
5 Delivered by midwife	2		2	1.3%	0%	3.5%	1	1		0.0%	0.0%	0%	5
6 Other deliveries				0%	0%	0%	2	1	1	0.0%	0.0%	0.4%	6
7 Immature births	20	10	10	127.4	100.0	175.4	278	242	36	68.3	63.0	157.2	7
8 Live births to unwed mothers	21	6	15	133.8	60.0	263.2	137	88	49	33.7	22.9	214.0	8
FETAL DEATHS													
9 Total	4	3	1	25.5	30.0	17.5	112	99	13	27.5	25.8	56.8	9
10 Under 20 weeks gestation	1	1		6.4	10.0	0	45	42	3	11.1	10.9	13.1	10
11 20-27 weeks gestation	1		1	6.4	0	17.5	13	9	4	3.2	2.3	17.5	11
12 28 weeks and more	2	2		12.7	20.0	0	15	14	1	3.7	3.6	4.4	12
13 Unknown length of gestation				0	0	0	39	34	5	9.6	8.8	21.8	13
DEATHS													
14 Total, all ages	63	46	17	863.0	1000.0	629.6	1,012	929	83	557.3	543.3	783.0	14
15 Under 1 year	5	2	3	31.8	20.0	52.6	53	48	5	13.0	12.5	21.8	15
16 Under 28 days	4	2	2	25.5	20.0	35.1	40	38	2	9.8	9.9	8.7	16
17 Deaths from immaturity	3	1	2	19.1	10.0	35.1	5	3	2	1.2	0.8	8.7	17
18 1-4 years **	1		1				10	9	1				18
19 Maternal deaths				0	0	0	1	1		2.5	2.6	0	19
CAUSE OF DEATH													
20 Dysentery (004,006,007,009)				0	0	0	1	1		0.6	0.6	0	20
21 Tuberculosis, all forms (010-019)				0	0	0	2	1	1	1.1	0.6	9.4	21
22 Meningococcal infections (036)				0	0	0				0	0	0	22
23 Acute infectious encephalitis (062-065)				0	0	0	1	1		0.6	0.6	0	23
24 Infectious Hepatitis (070)				0	0	0	1	1		0.6	0.6	0	24
25 Typhus and other rickettsioses (080-083)				0	0	0	1	1		0.6	0.6	0	25
26 Venereal disease (090-099)				0	0	0	2	1	1	1.1	0.6	9.4	26
27 All other diseases classified as infective and parasitic (000-003, 005, 008, 020-035, 037-061, 066-069, 071-079, 084-089, 100-136)				0	0	0	6	5	1	3.3	2.9	9.4	27
28 Malignant neoplasms, including neoplasms of lymphatic and haematopoietic tissues (140-209)	2	2		27.4	43.5	0	182	170	12	100.2	99.4	113.2	28
29 Benign neoplasms and neoplasms of unspecified nature (210-239)	1	1		13.7	21.7	0	1	1		0.6	0.6	0	29
30 Diabetes Mellitus (250)				0	0	0	24	22	2	13.2	12.9	18.9	30
31 Avitaminoses & other nutritional deficiency (260-269)	1		1	13.7	0	37.0				0	0	0	31
32 Anemias (280-285)				0	0	0	1	1		0.6	0.6	0	32
33 Nonmeningococcal meningitis (320)				0	0	0	1		1	0.6	0	9.4	33
34 Active rheumatic fever (390-392)				0	0	0				0	0	0	34
35 Chronic rheumatic heart disease (393-398)				0	0	0	5	5		2.8	2.9	0	35
36 Hypertensive disease (400-404)	3	2	1	41.1	43.5	37.0	10	9	1	5.5	5.3	9.4	36
37 Ischaemic heart disease (410-414)	24	20	4	328.8	434.8	148.1	298	279	19	164.1	163.2	179.2	37
38 Other forms of heart disease (420-429)				0	0	0	13	13		7.2	7.6	0	38
39 Cerebrovascular disease (430-438)	7	5	2	95.9	108.7	74.1	120	100	20	66.1	58.5	188.7	39
40 General arteriosclerosis (440)				0	0	0	9	8	1	5.0	4.7	9.4	40
41 Other diseases of arteries, arterioles, & capillaries (441-448)				0	0	0	12	11	1	6.6	6.4	9.4	41
42 Influenza (470-474)				0	0	0				0	0	0	42
43 Pneumonia (480-486)	4	1	3	54.8	21.7	111.1	31	29	2	17.1	17.0	18.9	43
44 Bronchitis, emphysema and asthma (466, 490-493)	2	2		27.4	43.5	0	19	19		10.5	11.1	0	44
45 Other diseases of the respiratory system (460-465, 500-519)				0	0	0	7	7		3.9	4.1	0	45
46 Peptic ulcer (531-533)				0	0	0	2	2		1.1	1.2	0	46
47 Appendicitis (540-543)				0	0	0				0	0	0	47
48 Intestinal obstruction and hernia (550-553, 560)				0	0	0	2	2		1.1	1.2	0	48
49 Gastritis, duodenitis, enteritis & colitis (535, 561, 563)				0	0	0	2	2		1.1	1.2	0	49
50 Cirrhosis of liver (571)				0	0	0	9	9		5.0	5.3	0	50
51 Nephritis and nephrosis (580-584)				0	0	0	5	5		2.8	2.9	0	51
52 Hypertrophy of prostate (600)				0	0	0	1	1		0.6	0.6	0	52
53 Complications of pregnancy, childbirth and the puerperium (630-678)				0	0	0	1	1		0.6	0.6	0	53
54 Congenital anomalies (740-759)				0	0	0	16	15	1	8.8	8.8	9.4	54
55 Birth injuries, difficult labor and other anoxic and hypoxic conditions (764-768, 772, 776)	1	1		13.7	21.7	0	21	21		11.6	12.3	0	55
56 Other causes of neonatal mortality (760-763, 769-771, 773-775, 777-779)	3	1	2	41.1	21.7	74.1	11	9	2	6.1	5.3	18.9	56
57 Symptoms and ill-defined conditions (780-796)				0	0	0	16	10	6	8.8	5.8	56.5	57
58 All other diseases (residual)	2	1	1	27.4	21.7	37.0	48	48	1	26.4	28.1	0	58
59 Motor vehicle accidents (E810-E823)	6	6		82.2	130.4	0	64	63	1	35.2	36.8	9.4	59
60 All other accidents (E800-E807, E825-E949)	2	2		27.4	43.5	0	31	27	4	17.1	15.8	37.7	60
61 Suicides (E950-E959)	1	1		13.7	21.7	0	19	19		10.5	11.1	0	61
62 Homicides (E960-E969)	4	1	3	54.8	21.7	111.1	14	9	5	7.7	5.3	47.2	62
63 Legal intervention (E970-E978)				0	0	0	1		1	0.6	0	9.4	63
64 All other external injuries (E980-E999)				0	0	0	2	1	1	1.1	0.6	9.4	64

TABLE XIII VITAL STATISTICS, BY COUNTY, BY RACE, GEORGIA, 1969

ITEM	COFFEE						COLQUITT					
	Number			Rate or Ratio*			Number			Rate or Ratio*		
	Total	White	Non-White	Total	White	Non-White	Total	White	Non-White	Total	White	Non-White
1 Estimated population as of July 1,	20,400	15,200	5,200				33,500	25,600	7,900			
LIVE BIRTHS												
2 Total	490	333	157	24.0	21.9	30.2	652	447	205	19.5	17.5	25.9
3 Delivered in hospital	484	333	151	98.8%	100.0%	96.2%	501	440	61	76.8%	98.4%	29.8%
4 Delivered in home by physician	6	-	6	1.2%	0%	3.8%	2	-	2	0.3%	0%	1.0%
5 Delivered by midwife	-	-	-	0%	0%	0%	149	7	142	22.9%	1.6%	69.3%
6 Other deliveries	-	-	-	0%	0%	0%	-	-	-	0%	0%	0%
7 Immature births	57	35	22	116.3	105.1	140.1	47	19	28	72.1	42.5	136.6
8 Live births to unwed mothers	74	9	65	151.0	27.0	414.0	79	10	69	121.2	22.4	336.6
FETAL DEATHS												
9 Total	20	8	12	40.8	24.0	76.4	21	8	13	32.2	17.9	63.4
10 Under 20 weeks gestation	6	2	4	12.2	6.0	25.5	6	4	2	9.2	8.9	9.8
11 20-27 weeks gestation	2	1	1	4.1	3.0	6.4	4	1	3	6.1	2.2	14.6
12 28 weeks and more	12	5	7	24.5	15.0	44.6	5	4	4	7.7	2.2	19.5
13 Unknown length of gestation	-	-	-	0	0	0	6	2	4	9.2	4.5	19.5
DEATHS												
14 Total, all ages	233	169	64	1142.2	1111.8	1230.8	356	265	91	1062.7	1035.2	1151.9
15 Under 1 year	26	14	12	53.1	42.0	76.4	18	8	10	27.6	17.9	48.8
16 Under 28 days	20	13	7	40.8	39.0	44.6	14	7	7	21.5	15.7	34.1
17 Deaths from immaturity	1	-	1	2.0	0	6.4	2	-	2	3.1	0	9.8
18 1-4 years **	6	1	5	-	-	-	1	1	-	-	-	-
19 Maternal deaths	-	-	-	0	0	0	-	-	-	0	0	0
CAUSE OF DEATH												
20 Dysentery (004,006,007,009)	-	-	-	0	0	0	3	1	2	9.0	3.9	25.3
21 Tuberculosis, all forms (010-019)	-	-	-	0	0	0	1	-	1	3.0	0	12.7
22 Meningococcal infections (036)	-	-	-	0	0	0	-	-	-	0	0	0
23 Acute infectious encephalitis (062-065)	-	-	-	0	0	0	-	-	-	0	0	0
24 Infectious Hepatitis (070)	-	-	-	0	0	0	-	-	-	0	0	0
25 Typhus and other rickettsioses (080-083)	-	-	-	0	0	0	-	-	-	0	0	0
26 Venereal disease (090-099)	-	-	-	0	0	0	-	-	-	0	0	0
27 All other diseases classified as Infective and parasitic (000-003, 005, 008, 020-035, 037-061, 066-069, 071-079, 084-089, 100-136)	3	2	1	14.7	13.2	19.2	2	2	-	6.0	7.8	0
28 Malignant neoplasms, including neoplasms of lymphatic and haematopoietic tissues (140-209)	28	24	4	137.3	157.9	76.9	43	38	5	128.4	148.4	63.3
29 Benign neoplasms and neoplasms of unspecified nature (210-239)	-	-	-	0	0	0	-	-	-	0	0	0
30 Diabetes Mellitus (250)	9	7	2	44.1	46.1	38.5	9	8	1	26.9	31.3	12.7
31 Avitaminoses & other nutritional deficiency (260-269)	4	2	2	19.6	13.2	38.5	-	-	-	0	0	0
32 Anemias (280-285)	-	-	-	0	0	0	1	1	-	3.0	3.9	0
33 Nonmeningococcal meningitis (320)	2	1	1	9.8	6.6	19.2	-	-	-	0	0	0
34 Active rheumatic fever (390-392)	-	-	-	0	0	0	-	-	-	0	0	0
35 Chronic rheumatic heart disease (393-398)	1	1	-	4.9	6.6	0	3	3	-	9.0	11.7	0
36 Hypertensive disease (400-404)	2	2	-	9.8	13.2	0	17	12	5	50.7	46.9	63.3
37 Ischaemic heart disease (410-414)	72	59	13	352.9	388.2	250.0	91	76	15	271.6	296.9	189.9
38 Other forms of heart disease (420-429)	5	4	1	24.5	26.3	19.2	14	10	4	41.8	39.1	50.6
39 Cerebrovascular disease (430-438)	30	19	11	147.1	125.0	211.5	60	39	21	179.1	152.3	265.8
40 General arteriosclerosis (440)	-	-	-	0	0	0	9	9	-	26.9	35.2	0
41 Other diseases of arteries, arterioles, & capillaries (441-448)	3	3	-	14.7	19.7	0	4	4	-	11.9	15.6	0
42 Influenza (470-474)	1	-	1	4.9	0	19.2	5	2	3	14.9	7.8	38.0
43 Pneumonia (480-486)	8	4	4	39.2	26.3	76.9	12	6	6	35.8	23.4	75.9
44 Bronchitis, emphysema and asthma (466, 490-493)	1	-	1	4.9	0	19.2	7	6	1	20.9	23.4	12.7
45 Other diseases of the respiratory system (460-465, 500-519)	-	-	-	0	0	0	4	3	1	11.9	11.7	12.7
46 Peptic ulcer (531-533)	1	1	-	4.9	6.6	0	3	3	-	9.0	11.7	0
47 Appendicitis (540-543)	-	-	-	0	0	0	-	-	-	0	0	0
48 Intestinal obstruction and hernia (550-553, 560)	1	1	-	4.9	6.6	0	2	2	-	6.0	7.8	0
49 Gastritis, duodenitis, enteritis & colitis (535, 561, 563)	-	-	-	0	0	0	-	-	-	0	0	0
50 Cirrhosis of liver (571)	-	-	-	0	0	0	1	-	1	3.0	0	12.7
51 Nephritis and nephrosis (580-584)	1	-	1	4.9	0	19.2	2	2	-	6.0	7.8	0
52 Hyperplasia of prostate (600)	1	-	1	4.9	0	19.2	1	1	-	3.0	3.9	0
53 Complications of pregnancy, childbirth and the puerperium (630-678)	-	-	-	0	0	0	-	-	-	0	0	0
54 Congenital anomalies (740-759)	4	3	1	19.6	19.7	19.2	3	2	1	9.0	7.8	12.7
55 Birth injuries, difficult labor and other anoxic and hypoxic conditions (764-768, 772, 776)	8	7	1	39.2	46.1	19.2	5	5	-	14.9	19.5	0
56 Other causes of neonatal mortality (760-763, 769-771, 773-775, 777-779)	7	3	4	34.3	19.7	76.9	3	-	3	9.0	0	38.0
57 Symptoms and ill-defined conditions (780-796)	1	-	1	4.9	0	19.2	4	2	2	11.9	7.8	25.3
58 All other diseases (residual)	9	5	4	44.1	32.9	76.9	8	5	3	23.9	19.5	38.0
59 Motor vehicle accidents (E810-E823)	11	8	3	53.9	52.6	57.7	11	7	4	32.8	27.3	50.6
60 All other accidents (E800-E807, E825-E949)	13	8	5	63.7	52.6	96.2	14	9	5	41.8	35.2	63.3
61 Suicides (E950-E959)	3	3	-	14.7	19.7	0	4	4	-	11.9	15.6	0
62 Homicides (E960-E969)	4	2	2	19.6	13.2	38.5	10	3	7	29.9	11.7	88.6
63 Legal intervention (E970-E978)	-	-	-	0	0	0	-	-	-	0	0	0
64 All other external injuries (E980-E999)	-	-	-	0	0	0	-	-	-	0	0	0

TABLE XIII VITAL STATISTICS, BY COUNTY, BY RACE, GEORGIA, 1969

ITEM	COLUMBIA						COOK					
	Number			Rate or Ratio*			Number			Rate or Ratio*		
	Total	White	Non-White	Total	White	Non-White	Total	White	Non-White	Total	White	Non-White
1 Estimated population as of July 1,	21,800	15,200	6,600				13,000	9,300	3,700			
LIVE BIRTHS												
2 Total	567	436	131	26.0	28.7	19.8	270	139	131	20.8	14.9	35.4
3 Delivered in hospital	564	435	129	99.5%	99.8%	98.5%	266	138	128	98.5%	99.3%	97.7%
4 Delivered in home by physician	3	1	2	0.5%	0.2%	1.5%	1	1	-	0.4%	0.7%	0%
5 Delivered by midwife	-	-	-	0%	0%	0%	3	-	3	1.1%	0%	2.3%
6 Other deliveries	-	-	-	0%	0%	0%	-	-	-	0%	0%	0%
7 Immature births	48	33	15	84.7	75.7	114.5	27	8	19	100.0	57.6	145.0
8 Live births to unwed mothers	38	7	31	67.0	16.1	236.6	30	2	28	111.1	14.4	213.7
FETAL DEATHS												
9 Total	27	21	6	47.6	48.2	45.8	7	4	3	25.9	28.8	22.9
10 Under 20 weeks gestation	9	8	1	15.9	18.3	7.6	4	4	-	14.8	28.8	0
11 20-27 weeks gestation	2	1	1	3.5	2.3	7.6	-	-	-	0	0	0
12 28 weeks and more	7	5	2	12.3	11.5	15.3	2	-	2	7.4	0	15.3
13 Unknown length of gestation	9	7	2	15.9	16.1	15.3	1	-	1	3.7	0	7.6
DEATHS												
14 Total, all ages	117	88	29	536.7	578.9	439.4	142	94	48	1092.3	1010.8	1297.3
15 Under 1 year	12	10	2	21.2	22.9	15.3	8	4	4	29.6	28.8	30.5
16 Under 28 days	9	8	1	15.9	18.3	7.6	4	3	1	14.8	21.6	7.6
17 Deaths from immaturity	1	1	-	1.8	2.3	0	-	-	-	0	0	0
18 1-4 years **	2	2	-	-	-	-	1	1	-	-	-	-
19 Maternal deaths	-	-	-	0	0	0	-	-	-	0	0	0
CAUSE OF DEATH												
20 Dysentery (004,006,007,009)	1	1	-	4.6	6.6	0	-	-	-	0	0	0
21 Tuberculosis, all forms (010-019)	-	-	-	0	0	0	-	-	-	0	0	0
22 Meningococcal infections (036)	-	-	-	0	0	0	-	-	-	0	0	0
23 Acute infectious encephalitis (062-065)	-	-	-	0	0	0	-	-	-	0	0	0
24 Infectious Hepatitis (070)	-	-	-	0	0	0	-	-	-	0	0	0
25 Typhus and other rickettsioses (080-083)	-	-	-	0	0	0	-	-	-	0	0	0
26 Venereal disease (090-099)	-	-	-	0	0	0	-	-	-	0	0	0
27 All other diseases classified as Infective and parasitic (000-003, 005, 008, 020-035, 037-061, 066-069, 071-079, 084-089, 100-136)	-	-	-	0	0	0	-	-	-	0	0	0
28 Malignant neoplasms, including neoplasms of lymphatic and hematopoietic tissues (140-209)	9	7	2	41.3	46.1	30.3	23	14	9	176.9	150.5	243.2
29 Benign neoplasms and neoplasms of unspecified nature (210-239)	-	-	-	0	0	0	-	-	-	0	0	0
30 Diabetes Mellitus (250)	2	1	1	9.2	6.6	15.2	2	1	1	15.4	10.8	27.0
31 Avitaminoses & other nutritional deficiency (260-269)	1	1	-	4.6	6.6	0	-	-	-	0	0	0
32 Anemias (280-285)	-	-	-	0	0	0	-	-	-	0	0	0
33 Nonmeningococcal meningitis (320)	-	-	-	0	0	0	-	-	-	0	0	0
34 Active rheumatic fever (390-392)	-	-	-	0	0	0	-	-	-	0	0	0
35 Chronic rheumatic heart disease (393-398)	-	-	-	0	0	0	-	-	-	0	0	0
36 Hypertensive disease (400-404)	-	-	-	0	0	0	2	1	1	15.4	10.8	27.0
37 Ischaemic heart disease (410-414)	37	24	13	169.7	157.9	197.0	53	36	17	407.7	387.1	459.5
38 Other forms of heart disease (420-429)	1	1	-	4.6	6.6	0	7	5	2	53.8	53.8	54.1
39 Cerebrovascular disease (430-438)	11	8	3	50.5	52.6	45.5	14	9	5	107.7	96.8	135.1
40 General arteriosclerosis (440)	-	-	-	0	0	0	2	2	-	15.4	21.5	0
41 Other diseases of arteries, arterioles, & capillaries (441-448)	-	-	-	0	0	0	1	1	-	7.7	10.8	0
42 Influenza (470-474)	1	-	1	4.6	0	15.2	1	-	1	7.7	0	27.0
43 Pneumonia (480-486)	8	5	3	36.7	32.9	45.5	5	2	3	38.5	21.5	81.1
44 Bronchitis, emphysema and asthma (466, 490-493)	1	1	-	4.6	6.6	0	-	-	-	0	0	0
45 Other diseases of the respiratory system (460-465, 500-519)	-	-	-	0	0	0	1	1	-	7.7	10.8	0
46 Peptic ulcer (531-533)	1	1	-	4.6	6.6	0	-	-	-	0	0	0
47 Appendicitis (540-543)	-	-	-	0	0	0	-	-	-	0	0	0
48 Intestinal obstruction and hernia (550-553, 560)	-	-	-	0	0	0	1	-	1	7.7	0	27.0
49 Gastritis, duodenitis, enteritis & colitis (535, 561, 563)	-	-	-	0	0	0	-	-	-	0	0	0
50 Cirrhosis of liver (571)	3	2	1	13.8	13.2	15.2	1	-	1	7.7	0	27.0
51 Nephritis and nephrosis (580-584)	-	-	-	0	0	0	2	2	-	15.4	21.5	0
52 Hyperplasia of prostate (600)	-	-	-	0	0	0	-	-	-	0	0	0
53 Complications of pregnancy, childbirth and the puerperium (630-678)	-	-	-	0	0	0	-	-	-	0	0	0
54 Congenital anomalies (740-759)	1	1	-	4.6	6.6	0	2	2	-	15.4	21.5	0
55 Birth injuries, difficult labor and other anoxic and hypoxic conditions (764-768, 772, 776)	6	6	-	27.5	39.5	0	2	2	-	15.4	21.5	0
56 Other causes of neonatal mortality (760-763, 769-771, 773-775, 777-779)	2	2	-	9.2	13.2	0	-	-	-	0	0	0
57 Symptoms and ill-defined conditions (780-796)	-	-	-	0	0	0	-	-	-	0	0	0
58 All other diseases (residual)	8	7	1	36.7	46.1	15.2	8	7	1	61.5	75.3	27.0
59 Motor vehicle accidents (E810-E823)	11	9	2	50.5	59.2	30.3	7	4	3	53.8	43.0	81.1
60 All other accidents (E800-E807, E825-E949)	9	8	1	41.3	52.6	15.2	7	4	3	53.8	43.0	81.1
61 Suicides (E950-E959)	2	2	-	9.2	13.2	0	-	-	-	0	0	0
62 Homicides (E960-E969)	1	-	1	4.6	0	15.2	1	1	-	7.7	10.8	0
63 Legal intervention (E970-E978)	-	-	-	0	0	0	-	-	-	0	0	0
64 All other external injuries (E980-E999)	1	1	-	4.6	6.6	0	-	-	-	0	0	0

TABLE XIII VITAL STATISTICS, BY COUNTY, BY RACE, GEORGIA, 1969

ITEM	COWETA						CRAWFORD						
	Number			Rate or Ratio*			Number			Rate or Ratio*			
	Total	White	Non-White	Total	White	Non-White	Total	White	Non-White	Total	White	Non-White	
1 Estimated population as of July 1.	32,800	21,600	11,200				6,400	2,900	3,500				1
LIVE BIRTHS													
2 Total	574	350	224	17.5	16.2	20.0	77	19	58	12.0	6.6	16.6	2
3 Delivered in hospital	530	349	181	92.3%	99.7%	80.8%	68	19	49	88.3%	100.0%	84.5%	3
4 Delivered in home by physician	1	-	1	0.2%	0	0.4%	-	-	-	0%	0%	0%	4
5 Delivered by midwife	43	1	42	7.5%	0.3%	18.8%	9	-	9	11.7%	0%	15.5%	5
6 Other deliveries	-	-	-	0%	0%	0%	-	-	-	0%	0%	0%	6
7 Immature births	49	15	34	85.4	42.9	151.8	8	3	5	103.9	157.9	86.2	7
8 Live births to unwed mothers	70	11	59	122.0	31.4	263.4	15	-	15	194.8	0	258.6	8
FETAL DEATHS													
9 Total	11	2	9	19.2	5.7	40.2	1	1	-	13.0	52.6	0	9
10 Under 20 weeks gestation	2	-	2	3.5	0	8.9	1	1	-	13.0	52.6	0	10
11 20-27 weeks gestation	1	1	-	1.7	2.9	0	-	-	-	0	0	0	11
12 28 weeks and more	6	1	5	10.5	2.9	22.3	-	-	-	0	0	0	12
13 Unknown length of gestation	2	-	2	3.5	0	8.9	-	-	-	0	0	0	13
DEATHS													
14 Total, all ages	357	244	113	1088.4	1129.6	1008.9	67	40	27	1046.9	1379.3	771.4	14
15 Under 1 year	16	6	10	27.9	17.1	44.6	1	-	1	13.0	0	17.2	15
16 Under 28 days	7	1	6	12.2	2.9	26.8	-	-	-	0	0	0	16
17 Deaths from immaturity	2	-	2	3.5	0	8.9	-	-	-	0	0	0	17
18 1-4 years **	5	2	3	-	-	-	1	-	1	-	-	-	18
19 Maternal deaths	-	-	-	0	0	0	-	-	-	0	0	0	19
CAUSE OF DEATH													
20 Dysentery (004,006,007,009)	4	1	3	12.2	4.6	26.8	-	-	-	0	0	0	20
21 Tuberculosis, all forms (010-019)	-	-	-	0	0	0	-	-	-	0	0	0	21
22 Meningococcal infections (036)	-	-	-	0	0	0	-	-	-	0	0	0	22
23 Acute infectious encephalitis (062-065)	-	-	-	0	0	0	-	-	-	0	0	0	23
24 Infectious Hepatitis (070)	-	-	-	0	0	0	-	-	-	0	0	0	24
25 Typhus and other rickettsioses (080-083)	-	-	-	0	0	0	-	-	-	0	0	0	25
26 Venereal disease (090-099)	-	-	-	0	0	0	-	-	-	0	0	0	26
27 All other diseases classified as Infective and parasitic (000-003, 005, 008, 020-035, 037-061, 066-069, 071-079, 084-089, 100-136)	1	1	-	3.0	4.6	0	1	-	1	15.6	0	28.6	27
28 Malignant neoplasms, including neoplasms of lymphatic and haematopoietic tissues (140-209)	31	25	6	94.5	115.7	53.6	8	6	2	125.0	206.9	57.1	28
29 Benign neoplasms and neoplasms of unspecified nature (210-239)	1	1	-	3.0	4.6	0	-	-	-	0	0	0	29
30 Diabetes Mellitus (250)	5	4	1	15.2	18.5	8.9	-	-	-	0	0	0	30
31 Avitaminoses & other nutritional deficiency (260-269)	1	-	1	3.0	0	8.9	-	-	-	0	0	0	31
32 Anemias (280-285)	-	-	-	0	0	0	-	-	-	0	0	0	32
33 Nonmeningococcal meningitis (320)	1	-	1	3.0	0	8.9	-	-	-	0	0	0	33
34 Active rheumatic fever (390-392)	-	-	-	0	0	0	-	-	-	0	0	0	34
35 Chronic rheumatic heart disease (393-398)	2	2	-	6.1	9.3	0	1	1	-	15.6	34.5	0	35
36 Hypertensive disease (400-404)	3	2	1	9.1	9.3	8.9	2	1	1	31.3	34.5	28.6	36
37 Ischaemic heart disease (410-414)	99	80	19	301.8	370.4	169.6	23	17	6	359.4	586.2	171.4	37
38 Other forms of heart disease (420-429)	12	6	6	36.6	27.8	53.6	1	1	-	15.6	34.5	0	38
39 Cerebrovascular disease (430-438)	47	26	21	143.3	120.4	187.5	10	2	8	156.3	69.0	228.6	39
40 General arteriosclerosis (440)	3	2	1	9.1	9.3	8.9	1	1	-	15.6	34.5	0	40
41 Other diseases of arteries, arterioles, & capillaries (441-448)	10	8	2	30.5	37.0	17.9	-	-	-	0	0	0	41
42 Influenza (470-474)	-	-	-	0	0	0	1	-	1	15.6	0	28.6	42
43 Pneumonia (480-486)	13	9	4	39.6	41.7	35.7	3	1	2	46.9	34.5	57.1	43
44 Bronchitis, emphysema and asthma (466, 490-493)	4	4	-	12.2	18.5	0	1	1	-	15.6	34.5	0	44
45 Other diseases of the respiratory system (460-465, 500-519)	1	1	-	3.0	4.6	0	-	-	-	0	0	0	45
46 Peptic ulcer (531-533)	1	1	-	3.0	4.6	0	-	-	-	0	0	0	46
47 Appendicitis (540-543)	-	-	-	0	0	0	-	-	-	0	0	0	47
48 Intestinal obstruction and hernia (550-553, 560)	-	-	-	0	0	0	-	-	-	0	0	0	48
49 Gastritis, duodenitis, enteritis & colitis (535, 561, 563)	-	-	-	0	0	0	-	-	-	0	0	0	49
50 Cirrhosis of liver (571)	3	3	-	9.1	13.9	0	-	-	-	0	0	0	50
51 Nephritis and nephrosis (580-584)	3	1	2	9.1	4.6	17.9	-	-	-	0	0	0	51
52 Hyperplasia of prostate (600)	1	1	-	3.0	4.6	0	-	-	-	0	0	0	52
53 Complications of pregnancy, childbirth and the puerperium (630-678)	-	-	-	0	0	0	-	-	-	0	0	0	53
54 Congenital anomalies (740-759)	4	3	1	12.2	13.9	8.9	1	-	1	15.6	0	28.6	54
55 Birth injuries, difficult labor and other anoxic and hypoxic conditions (764-768, 772, 776)	1	-	1	3.0	0	8.9	-	-	-	0	0	0	55
56 Other causes of neonatal mortality (760-763, 769-771, 773-775, 777-779)	2	-	2	6.1	0	17.9	-	-	-	0	0	0	56
57 Symptoms and ill-defined conditions (780-796)	32	13	19	97.6	60.2	169.6	1	-	1	15.6	0	28.6	57
58 All other diseases (residual)	26	19	7	79.3	88.0	62.5	3	2	1	46.9	69.0	28.6	58
59 Motor vehicle accidents (E810-E823)	21	16	5	64.0	74.1	44.6	4	3	1	62.5	103.4	28.6	59
60 All other accidents (E800-E807, E825-E949)	18	11	7	54.9	50.9	62.5	3	1	2	46.9	34.5	57.1	60
61 Suicides (E950-E959)	3	2	1	9.1	9.3	8.9	3	3	-	46.9	103.4	0	61
62 Homicides (E960-E-968)	3	1	2	9.1	4.6	17.9	-	-	-	0	0	0	62
63 Legal intervention (E970-E978)	-	-	-	0	0	0	-	-	-	0	0	0	63
64 All other external injuries (E980-E999)	1	1	-	3.0	4.6	0	-	-	-	0	0	0	64

TABLE XIII VITAL STATISTICS, BY COUNTY, BY RACE, GEORGIA, 1969

ITEM	CRISP						DADE					
	Number			Rate or Ratio*			Number			Rate or Ratio*		
	Total	White	Non-White	Total	White	Non-White	Total	White	Non-White	Total	White	Non-White
1 Estimated population as of July 1,	18,000	10,600	7,400				9,700	9,600	100			
LIVE BIRTHS												
2 Total	363	169	194	20.2	15.9	26.2	203	202	1	20.9	21.0	10.0
3 Delivered in hospital	291	168	123	80.2%	99.4%	63.4%	201	200	1	99.0%	99.0%	100.0%
4 Delivered in home by physician	4	1	3	1.1%	0.6%	1.5%	1	1	—	0.5%	0.5%	0%
5 Delivered by midwife	68	—	68	18.7%	0%	35.1%	1	1	—	0.5%	0.5%	0%
6 Other deliveries	—	—	—	0%	0%	0%	—	—	—	0%	0%	0%
7 Immature births	35	12	23	96.4	71.0	118.6	17	17	—	83.7	84.2	0
8 Live births to unwed mothers	88	5	83	242.4	29.6	427.8	9	9	—	44.3	44.6	0
FETAL DEATHS												
9 Total	15	6	9	41.3	35.5	46.4	2	2	—	9.9	9.9	0
10 Under 20 weeks gestation	8	3	5	22.0	17.8	25.8	—	—	—	0	0	0
11 20-27 weeks gestation	—	—	—	0	0	0	1	1	—	4.9	5.0	0
12 28 weeks and more	7	3	4	19.3	17.8	20.6	1	1	—	4.9	5.0	0
13 Unknown length of gestation	—	—	—	0	0	0	—	—	—	0	0	0
DEATHS												
14 Total, all ages	202	126	76	1122.2	1188.7	1027.0	77	77	—	793.8	802.1	0
15 Under 1 year	4	3	1	11.0	17.8	5.2	2	2	—	9.9	9.9	0
16 Under 28 days	4	3	1	11.0	17.8	5.2	1	1	—	4.9	5.0	0
17 Deaths from immaturity	2	1	1	5.5	5.9	5.2	—	—	—	0	0	0
18 1-4 years **	—	—	—	—	—	—	—	—	—	—	—	—
19 Maternal deaths	1	1	—	27.5	59.2	0	—	—	—	0	0	0
CAUSE OF DEATH												
20 Dysentery (004,006,007,009)	—	—	—	0	0	0	—	—	—	0	0	0
21 Tuberculosis, all forms (010-019)	—	—	—	0	0	0	—	—	—	0	0	0
22 Meningococcal infections (036)	—	—	—	0	0	0	—	—	—	0	0	0
23 Acute infectious encephalitis (062-065)	—	—	—	0	0	0	—	—	—	0	0	0
24 Infectious Hepatitis (070)	—	—	—	0	0	0	—	—	—	0	0	0
25 Typhus and other rickettsioses (080-083)	—	—	—	0	0	0	—	—	—	0	0	0
26 Venereal disease (090-099)	—	—	—	0	0	0	—	—	—	0	0	0
27 All other diseases classified as infective and parasitic (000-003, 005, 008, 020-035, 037-061, 066-069, 071-079, 084-089, 100-136)	—	—	—	0	0	0	—	—	—	0	0	0
28 Malignant neoplasms, including neoplasms of lymphatic and hematopoietic tissues (140-209)	29	18	11	161.1	169.8	148.6	13	13	—	134.0	135.4	0
29 Benign neoplasms and neoplasms of unspecified nature (210-239)	—	—	—	0	0	0	—	—	—	0	0	0
30 Diabetes Mellitus (250)	5	1	4	27.8	9.4	54.1	3	3	—	30.9	31.3	0
31 Avitaminosis & other nutritional deficiency (260-269)	—	—	—	0	0	0	—	—	—	0	0	0
32 Anemias (280-285)	—	—	—	0	0	0	—	—	—	0	0	0
33 Nonmeningococcal meningitis (320)	—	—	—	0	0	0	—	—	—	0	0	0
34 Active rheumatic fever (390-392)	—	—	—	0	0	0	—	—	—	0	0	0
35 Chronic rheumatic heart disease (393-398)	1	1	—	5.6	9.4	0	—	—	—	0	0	0
36 Hypertensive disease (400-404)	2	—	2	11.1	0	27.0	—	—	—	0	0	0
37 Ischaemic heart disease (410-414)	68	48	20	377.8	452.8	270.3	28	28	—	288.7	291.7	0
38 Other forms of heart disease (420-429)	4	2	2	22.2	18.9	27.0	2	2	—	20.6	20.8	0
39 Cerebrovascular disease (430-438)	33	19	14	183.3	179.2	189.2	8	8	—	82.5	83.3	0
40 General arteriosclerosis (440)	1	1	—	5.6	9.4	0	—	—	—	0	0	0
41 Other diseases of arteries, arterioles, & capillaries (441-448)	1	1	—	5.6	9.4	0	—	—	—	0	0	0
42 Influenza (470-474)	1	1	—	5.6	9.4	0	—	—	—	0	0	0
43 Pneumonia (480-486)	13	8	5	72.2	75.5	67.6	1	1	—	10.3	10.4	0
44 Bronchitis, emphysema and asthma (466, 490-493)	4	3	1	22.2	28.3	13.5	—	—	—	0	0	0
45 Other diseases of the respiratory system (460-465, 500-519)	1	1	—	5.6	9.4	0	—	—	—	0	0	0
46 Peptic ulcer (531-533)	1	—	1	5.6	0	13.5	—	—	—	0	0	0
47 Appendicitis (540-543)	—	—	—	0	0	0	—	—	—	0	0	0
48 Intestinal obstruction and hernia (550-553, 560)	—	—	—	0	0	0	—	—	—	0	0	0
49 Gastritis, duodenitis, enteritis & colitis (535, 561, 563)	—	—	—	0	0	0	—	—	—	0	0	0
50 Cirrhosis of liver (571)	2	1	1	11.1	9.4	13.5	1	1	—	10.3	10.4	0
51 Nephritis and nephrosis (580-584)	1	1	—	5.6	9.4	0	—	—	—	0	0	0
52 Hyperplasia of prostate (600)	—	—	—	0	0	0	—	—	—	0	0	0
53 Complications of pregnancy, childbirth and the puerperium (630-678)	1	1	—	5.6	9.4	0	—	—	—	0	0	0
54 Congenital anomalies (740-759)	—	—	—	0	0	0	1	1	—	10.3	10.4	0
55 Birth injuries, difficult labor and other anoxic and hypoxic conditions (764-768, 772, 776)	1	1	—	5.6	9.4	0	—	—	—	0	0	0
56 Other causes of neonatal mortality (760-763, 769-771, 773-775, 777-779)	3	2	1	16.7	18.9	13.5	—	—	—	0	0	0
57 Symptoms and ill-defined conditions (780-796)	2	—	2	11.1	0	27.0	3	3	—	30.9	31.3	0
58 All other diseases (residual)	12	5	7	66.7	47.2	94.6	2	2	—	20.6	20.8	0
59 Motor vehicle accidents (E810-E823)	5	4	1	27.8	37.7	13.5	6	6	—	61.9	62.5	0
60 All other accidents (E800-E807, E825-E949)	5	4	1	27.8	37.7	13.5	6	6	—	61.9	62.5	0
61 Suicides (E950-E959)	3	3	—	16.7	28.3	0	2	2	—	20.6	20.8	0
62 Homicides (E960-E-969)	3	—	3	16.7	0	40.5	—	—	—	0	0	0
63 Legal intervention (E970-E978)	—	—	—	0	0	0	—	—	—	0	0	0
64 All other external injuries (E980-E999)	—	—	—	0	0	0	1	1	—	10.3	10.4	0

TABLE XIII VITAL STATISTICS, BY COUNTY, BY RACE, GEORGIA, 1969

ITEM	DAWSON						DECATUR						
	Number			Rate or Ratio*			Number			Rate or Ratio*			
	Total	White	Non-White	Total	White	Non-White	Total	White	Non-White	Total	White	Non-White	
1 Estimated population as of July 1,	3,800	3,800	0				23,300	13,600	9,700				1
LIVE BIRTHS													
2 Total	55	55	—	14.5	14.5	...	454	191	263	19.5	14.0	27.1	2
3 Delivered in hospital	55	55	—	100.0%	100.0%	...	364	191	173	80.2%	100.0%	65.8%	3
4 Delivered in home by physician	—	—	—	0%	0%	...	—	—	—	0%	0%	0%	4
5 Delivered by midwife	—	—	—	0%	0%	...	90	—	90	19.8%	0%	34.2%	5
6 Other deliveries	—	—	—	0%	0%	...	—	—	—	0%	0%	0%	6
7 Immature births	5	5	—	90.9	90.9	...	43	9	34	94.7	47.1	129.3	7
8 Live births to unwed mothers	1	1	—	18.2	18.2	...	78	4	74	171.8	20.9	281.4	8
FETAL DEATHS													
9 Total	—	—	—	0	0	...	19	5	14	41.9	26.2	53.2	9
10 Under 20 weeks gestation	—	—	—	0	0	...	1	—	1	2.2	0	3.8	10
11 20-27 weeks gestation	—	—	—	0	0	...	4	2	2	8.8	10.5	7.6	11
12 28 weeks and more	—	—	—	0	0	...	10	2	8	22.0	10.5	30.4	12
13 Unknown length of gestation	—	—	—	0	0	...	4	1	3	8.8	5.2	11.4	13
DEATHS													
14 Total, all ages	45	45	—	1184.2	1184.2	...	233	125	108	1000.0	919.1	1113.4	14
15 Under 1 year	1	1	—	18.2	18.2	...	12	2	10	26.4	10.5	38.0	15
16 Under 28 days	—	—	—	0	0	...	7	1	6	15.4	5.2	22.8	16
17 Deaths from immaturity	—	—	—	0	0	...	3	1	2	6.6	5.2	7.6	17
18 1-4 years **	—	—	—	0	0	...	2	1	1	—	—	—	18
19 Maternal deaths	—	—	—	0	0	...	—	—	—	0	0	0	19
CAUSE OF DEATH													
20 Dysentery (004,006,007,009)	—	—	—	0	0	...	2	—	2	8.6	0	20.6	20
21 Tuberculosis, all forms (010-019)	1	1	—	26.3	26.3	...	—	—	—	0	0	0	21
22 Meningococcal infections (036)	—	—	—	0	0	...	—	—	—	0	0	0	22
23 Acute infectious encephalitis (062-065)	—	—	—	0	0	...	—	—	—	0	0	0	23
24 Infectious Hepatitis (070)	—	—	—	0	0	...	—	—	—	0	0	0	24
25 Typhus and other rickettsioses (080-083)	—	—	—	0	0	...	—	—	—	0	0	0	25
26 Venereal disease (090-099)	—	—	—	0	0	...	—	—	—	0	0	0	26
27 All other diseases classified as Infective and parasitic (000-003, 005, 008, 020-035, 037-061, 066-069, 071-079, 084-089, 100-136)	—	—	—	0	0	...	—	—	—	0	0	0	27
28 Malignant neoplasms, including neoplasms of lymphatic and haematopoietic tissues (140-209)	3	3	—	78.9	78.9	...	38	23	15	163.1	169.1	154.6	28
29 Benign neoplasms and neoplasms of unspecified nature (210-239)	—	—	—	0	0	...	2	2	—	8.6	14.7	0	29
30 Diabetes Mellitus (250)	1	1	—	26.3	26.3	...	11	3	8	47.2	22.1	82.5	30
31 Avitaminoses & other nutritional deficiency (260-269)	—	—	—	0	0	...	1	—	1	4.3	0	10.3	31
32 Anemias (280-285)	—	—	—	0	0	...	—	—	—	0	0	0	32
33 Nonmeningococcal meningitis (320)	—	—	—	0	0	...	—	—	—	0	0	0	33
34 Active rheumatic fever (390-392)	—	—	—	0	0	...	—	—	—	0	0	0	34
35 Chronic rheumatic heart disease (393-398)	—	—	—	0	0	...	—	—	—	0	0	0	35
36 Hypertensive disease (400-404)	1	1	—	26.3	26.3	...	5	2	3	21.5	14.7	30.9	36
37 Ischaemic heart disease (410-414)	14	14	—	368.4	368.4	...	81	48	33	347.6	352.9	340.2	37
38 Other forms of heart disease (420-429)	1	1	—	26.3	26.3	...	4	2	2	17.2	14.7	20.6	38
39 Cerebrovascular disease (430-438)	6	6	—	157.9	157.9	...	26	13	13	111.6	95.6	134.0	39
40 General arteriosclerosis (440)	—	—	—	0	0	...	5	3	2	21.5	22.1	20.6	40
41 Other diseases of arteries, arterioles, & capillaries (441-448)	1	1	—	26.3	26.3	...	1	—	1	4.3	0	10.3	41
42 Influenza (470-474)	—	—	—	0	0	...	2	1	1	8.6	7.4	10.3	42
43 Pneumonia (480-486)	3	3	—	78.9	78.9	...	6	3	3	25.8	22.1	30.9	43
44 Bronchitis, emphysema and asthma (466, 490-493)	—	—	—	0	0	...	2	2	—	8.6	14.7	0	44
45 Other diseases of the respiratory system (460-465, 500-519)	—	—	—	0	0	...	—	—	—	0	0	0	45
46 Peptic ulcer (531-533)	1	1	—	26.3	26.3	...	3	2	1	12.9	14.7	10.3	46
47 Appendicitis (540-543)	—	—	—	0	0	...	—	—	—	0	0	0	47
48 Intestinal obstruction and hernia (550-553, 560)	—	—	—	0	0	...	1	—	1	4.3	0	10.3	48
49 Gastritis, duodenitis, enteritis & colitis (535, 561, 563)	—	—	—	0	0	...	—	—	—	0	0	0	49
50 Cirrhosis of liver (571)	—	—	—	0	0	...	2	2	—	8.6	14.7	0	50
51 Nephritis and nephrosis (580-584)	—	—	—	0	0	...	2	1	1	8.6	7.4	10.3	51
52 Hyperplasia of prostate (600)	—	—	—	0	0	...	—	—	—	0	0	0	52
53 Complications of pregnancy, childbirth and the puerperium (630-678)	—	—	—	0	0	...	—	—	—	0	0	0	53
54 Congenital anomalies (740-759)	—	—	—	0	0	...	1	—	1	4.3	0	10.3	54
55 Birth injuries, difficult labor and other anoxic and hypoxic conditions (764-768, 772, 776)	—	—	—	0	0	...	—	—	—	0	0	0	55
56 Other causes of neonatal mortality (760-763, 769-771, 773-775, 777-779)	—	—	—	0	0	...	4	1	3	17.2	7.4	30.9	56
57 Symptoms and ill-defined conditions (780-796)	—	—	—	0	0	...	2	1	1	8.6	7.4	10.3	57
58 All other diseases (residual)	4	4	—	105.3	105.3	...	7	4	3	30.0	29.4	30.9	58
59 Motor vehicle accidents (E810-E823)	8	8	—	210.5	210.5	...	15	8	7	64.4	58.8	72.2	59
60 All other accidents (E800-E807, E825-E949)	1	1	—	26.3	26.3	...	4	2	2	17.2	14.7	20.6	60
61 Suicides (E950-E959)	—	—	—	0	0	...	2	2	—	8.6	14.7	0	61
62 Homicides (E960-E-969)	—	—	—	0	0	...	4	—	4	17.2	0	41.2	62
63 Legal Intervention (E970-E978)	—	—	—	0	0	...	—	—	—	0	0	0	63
64 All other external injuries (E980-E999)	—	—	—	0	0	...	—	—	—	0	0	0	64

TABLE XIII VITAL STATISTICS, BY COUNTY, BY RACE, GEORGIA, 1969

ITEM	DEKALB						DODGE						
	Number			Rate or Ratio*			Number			Rate or Ratio*			
	Total	White	Non-White	Total	White	Non-White	Total	White	Non-White	Total	White	Non-White	
1 Estimated population as of July 1,	397,600	359,300	38,300				17,000	12,400	4,600				1
LIVE BIRTHS													
2 Total	8,070	6,612	1,458	20.3	18.4	38.1	318	198	120	18.7	16.0	26.1	2
3 Delivered in hospital	8,039	6,597	1,442	99.6%	99.8%	98.9%	259	194	65	81.4%	98.0%	54.2%	3
4 Delivered in home by physician	23	7	16	0.3%	0.1%	1.1%	5	3	2	1.6%	1.5%	1.7%	4
5 Delivered by midwife	3	3	-	0.0%	0.0%	0%	54	1	53	17.0%	0.5%	44.2%	5
6 Other deliveries	5	5	-	0.1%	0.1%	0%	-	-	-	0%	0%	0%	6
7 Immature births	717	470	247	88.8	71.1	169.4	23	10	13	72.3	50.5	108.3	7
8 Live births to unwed mothers	820	442	378	101.6	66.8	259.3	29	3	26	91.2	15.2	216.7	8
FETAL DEATHS													
9 Total	281	247	34	34.8	37.4	23.3	6	2	4	18.9	10.1	33.3	9
10 Under 20 weeks gestation	162	155	7	20.1	23.4	4.8	1	1	-	3.1	5.1	0	10
11 20-27 weeks gestation	35	23	12	4.5	3.5	8.2	-	-	-	0	0	0	11
12 28 weeks and more	73	59	14	9.0	8.9	9.6	3	-	3	9.4	0	25.0	12
13 Unknown length of gestation	11	10	1	1.4	1.5	0.7	2	1	1	6.3	5.1	8.3	13
DEATHS													
14 Total, all ages	2,570	2,071	499	646.4	576.4	1302.9	198	142	56	1164.7	1145.2	1217.4	14
15 Under 1 year	160	104	56	19.8	15.7	38.4	9	3	6	28.3	15.2	50.0	15
16 Under 28 days	123	82	41	15.2	12.4	28.1	6	3	3	18.9	15.2	25.0	16
17 Deaths from immaturity	9	6	3	1.1	0.9	2.1	2	1	1	6.3	5.1	8.3	17
18 1-4 years **	22	18	4	-	-	-	2	-	2	-	-	-	18
19 Maternal deaths	2	-	2	2.5	0	13.7	-	-	-	0	0	0	19
CAUSE OF DEATH													
20 Dysentery (004,006,007,009)	3	2	1	0.8	0.6	2.6	2	1	1	11.8	8.1	21.7	20
21 Tuberculosis, all forms (010-019)	5	2	3	1.3	0.6	7.8	-	-	-	0	0	0	21
22 Meningococcal infections (036)	1	-	1	0.3	0	2.6	-	-	-	0	0	0	22
23 Acute infectious encephalitis (062-065)	-	-	-	0	0	0	-	-	-	0	0	0	23
24 Infectious Hepatitis (070)	-	-	-	0	0	0	-	-	-	0	0	0	24
25 Typhus and other rickettsioses (080-083)	-	-	-	0	0	0	-	-	-	0	0	0	25
26 Venereal disease (090-099)	2	1	1	0.5	0.3	2.6	-	-	-	0	0	0	26
27 All other diseases classified as infective and parasitic (000-003, 005, 008, 020-035, 037-061, 066-069, 071-079, 084-089, 100-136)	10	6	4	2.5	1.7	10.4	1	-	1	5.9	0	21.7	27
28 Malignant neoplasms, including neoplasms of lymphatic and haematopoietic tissues (140-209)	414	347	67	104.1	96.6	174.9	24	20	4	141.2	161.3	87.0	28
29 Benign neoplasms and neoplasms of unspecified nature (210-239)	4	4	-	1.0	1.1	0	1	-	1	5.9	0	21.7	29
30 Diabetes Mellitus (250)	37	30	7	9.3	8.3	18.3	5	4	1	29.4	32.3	21.7	30
31 Avitaminoses & other nutritional deficiency (260-269)	3	2	1	0.8	0.6	2.6	-	-	-	0	0	0	31
32 Anemias (280-285)	6	6	-	1.5	1.7	0	-	-	-	0	0	0	32
33 Nonmeningococcal meningitis (320)	2	2	-	0.5	0.6	0	2	1	1	11.8	8.1	21.7	33
34 Active rheumatic fever (390-392)	2	2	-	0.5	0.6	0	-	-	-	0	0	0	34
35 Chronic rheumatic heart disease (393-398)	20	18	2	5.0	5.0	5.2	2	2	-	11.8	16.1	0	35
36 Hypertensive disease (400-404)	24	17	7	6.0	4.7	18.3	4	3	1	23.5	24.2	21.7	36
37 Ischaemic heart disease (410-414)	778	670	108	195.7	186.5	282.0	50	44	6	294.1	354.8	130.4	37
38 Other forms of heart disease (420-429)	45	31	14	11.3	8.6	36.6	3	-	3	17.6	0	65.2	38
39 Cerebrovascular disease (430-438)	275	231	44	69.2	64.3	114.9	36	22	14	211.8	177.4	304.3	39
40 General arteriosclerosis (440)	32	27	5	8.0	7.5	13.1	4	3	1	23.5	24.2	21.7	40
41 Other diseases of arteries, arterioles, & capillaries (441-448)	43	33	10	10.8	9.2	26.1	6	4	2	35.3	32.3	43.5	41
42 Influenza (470-474)	14	13	1	3.5	3.6	2.6	-	-	-	0	0	0	42
43 Pneumonia (480-486)	79	61	18	19.9	17.0	47.0	7	5	2	41.2	40.3	43.5	43
44 Bronchitis, emphysema and asthma (466, 490-493)	48	39	9	12.1	10.9	23.5	-	-	-	0	0	0	44
45 Other diseases of the respiratory system (460-465, 500-519)	23	22	1	5.8	6.1	2.6	-	-	-	0	0	0	45
46 Peptic ulcer (531-533)	12	10	2	3.0	2.8	5.2	-	-	-	0	0	0	46
47 Appendicitis (540-543)	2	-	2	0.5	0	5.2	-	-	-	0	0	0	47
48 Intestinal obstruction and hernia (550-553, 560)	8	7	1	2.0	1.9	2.6	-	-	-	0	0	0	48
49 Gastritis, duodenitis, enteritis & colitis (535, 561, 563)	2	2	-	0.5	0.6	0	-	-	-	0	0	0	49
50 Cirrhosis of liver (571)	33	27	6	8.3	7.5	15.7	3	2	1	17.6	16.1	21.7	50
51 Nephritis and nephrosis (580-584)	14	8	6	3.5	2.2	15.7	2	-	2	11.8	0	43.5	51
52 Hyperplasia of prostate (600)	5	3	2	1.3	0.8	5.2	-	-	-	0	0	0	52
53 Complications of pregnancy, childbirth and the puerperium (630-678)	2	-	2	0.5	0	5.2	-	-	-	0	0	0	53
54 Congenital anomalies (740-759)	49	37	12	12.3	10.3	31.3	1	-	1	5.9	0	21.7	54
55 Birth injuries, difficult labor and other anoxic and hypoxic conditions (764-768, 772, 776)	51	34	17	12.8	9.5	44.4	2	1	1	11.8	8.1	21.7	55
56 Other causes of neonatal mortality (760-763, 769-771, 773-775, 777-779)	44	28	16	11.1	7.8	41.8	2	1	1	11.8	8.1	21.7	56
57 Symptoms and ill-defined conditions (780-796)	26	22	4	6.5	6.1	10.4	10	6	4	58.8	48.4	87.0	57
58 All other diseases (residual)	172	119	53	43.3	33.1	138.4	11	9	2	64.7	72.6	43.5	58
59 Motor vehicle accidents (E810-E823)	102	74	28	25.7	20.6	73.1	12	8	4	70.6	64.5	87.0	59
60 All other accidents (E800-E807, E825-E949)	67	57	10	16.9	15.9	26.1	6	4	2	35.3	32.3	43.5	60
61 Suicides (E950-E959)	51	46	5	12.8	13.4	7.8	1	1	-	5.9	8.1	0	61
62 Homicides (E960-E969)	56	28	28	14.1	7.8	73.1	1	1	-	5.9	8.1	0	62
63 Legal intervention (E970-E978)	1	1	-	0.3	0.3	0	-	-	-	0	0	0	63
64 All other external injuries (E980-E999)	3	-	3	0.8	0	7.8	-	-	-	0	0	0	64

*** Includes 279 live births occurring in Florence Crittenton Home.

TABLE XIII VITAL STATISTICS, BY COUNTY, BY RACE, GEORGIA, 1969

ITEM	DOOLY						DOUGHERTY						
	Number			Rate or Ratio*			Number			Rate or Ratio*			
	Total	White	Non-White	Total	White	Non-White	Total	White	Non-White	Total	White	Non-White	
1 Estimated population as of July 1,	10,900	5,400	5,500				80,500	50,600	29,900				1
LIVE BIRTHS													
2 Total	182	51	131	16.7	9.4	23.8	2,009	1,209	800	25.0	23.9	26.8	2
3 Delivered in hospital	147	51	96	80.8%	100.0%	73.3%	1,959	1,208	751	97.5%	99.9%	93.9%	3
4 Delivered in home by physician	6	-	6	3.3%	0%	4.6%	44	1	43	2.2%	0.1%	5.4%	4
5 Delivered by midwife	29	-	29	15.9%	0%	22.1%	6	-	6	0.3%	0%	0.8%	5
6 Other deliveries	-	-	-	0%	0%	0%	-	-	-	0%	0%	0%	6
7 Immature births	15	1	14	82.4	19.6	106.9	180	75	105	89.6	62.0	131.3	7
8 Live births to unwed mothers	56	2	54	307.7	39.2	412.2	343	35	308	170.7	28.9	385.0	8
FETAL DEATHS													
9 Total	4	1	3	22.0	19.6	22.9	40	21	19	19.9	17.4	23.8	9
10 Under 20 weeks gestation	1	1	-	5.5	19.6	0	3	1	2	1.5	0.8	2.5	10
11 20-27 weeks gestation	-	-	-	0	0	0	6	4	2	3.0	3.3	2.5	11
12 28 weeks and more	1	-	1	5.5	0	7.6	20	11	9	10.0	9.1	11.3	12
13 Unknown length of gestation	2	-	2	11.0	0	15.3	11	5	6	5.5	4.1	7.5	13
DEATHS													
14 Total, all ages	137	75	62	1256.9	1388.9	1127.3	626	331	295	777.6	654.2	986.6	14
15 Under 1 year	4	1	3	22.0	19.6	22.9	36	9	27	17.9	7.4	33.8	15
16 Under 28 days	2	1	1	11.0	19.6	7.6	20	6	14	10.0	5.0	17.5	16
17 Deaths from immaturity	-	-	-	0	0	0	6	1	5	3.0	0.8	6.3	17
18 1-4 years **	2	-	2	-	-	-	10	3	7	-	-	-	18
19 Maternal deaths	-	-	-	0	0	0	1	1	-	5.0	8.3	0	19
CAUSE OF DEATH													
20 Dysentery (004,006,007,009)	-	-	-	0	0	0	3	-	3	3.7	0	10.0	20
21 Tuberculosis, all forms (010-019)	-	-	-	0	0	0	5	1	4	6.2	2.0	13.4	21
22 Meningococcal infections (036)	-	-	-	0	0	0	-	-	-	0	0	0	22
23 Acute infectious encephalitis (062-065)	-	-	-	0	0	0	-	-	-	0	0	0	23
24 Infectious Hepatitis (070)	-	-	-	0	0	0	-	-	-	0	0	0	24
25 Typhus and other rickettsioses (080-083)	-	-	-	0	0	0	-	-	-	0	0	0	25
26 Venereal disease (090-099)	-	-	-	0	0	0	1	1	-	1.2	2.0	0	26
27 All other diseases classified as infective and parasitic (000-003, 005, 008, 020-035, 037-061, 066-069, 071-079, 084-089, 100-136)	-	-	-	0	0	0	1	-	1	1.2	0	3.3	27
28 Malignant neoplasms, including neoplasms of lymphatic and haemopoietic tissues (140-209)	17	10	7	156.0	185.2	127.3	84	50	34	104.3	98.8	113.7	28
29 Benign neoplasms and neoplasms of unspecified nature (210-239)	1	1	-	9.2	18.5	0	1	1	-	1.2	2.0	0	29
30 Diabetes Mellitus (250)	2	-	2	18.3	0	36.4	6	4	2	7.5	7.9	6.7	30
31 Avitaminoses & other nutritional deficiency (260-269)	1	-	1	9.2	0	18.2	1	-	1	1.2	0	3.3	31
32 Anemias (280-285)	-	-	-	0	0	0	1	-	1	1.2	0	3.3	32
33 Nonmeningococcal meningitis (320)	-	-	-	0	0	0	-	-	-	0	0	0	33
34 Active rheumatic fever (390-392)	-	-	-	0	0	0	-	-	-	0	0	0	34
35 Chronic rheumatic heart disease (393-398)	1	1	-	9.2	18.5	0	2	1	1	2.5	2.0	3.3	35
36 Hypertensive disease (400-404)	4	2	2	36.7	37.0	36.4	9	1	8	11.2	2.0	26.8	36
37 Ischaemic heart disease (410-414)	38	32	6	348.6	592.6	109.1	175	114	61	217.4	225.3	204.0	37
38 Other forms of heart disease (420-429)	1	1	-	9.2	18.5	0	10	4	6	12.4	7.9	20.1	38
39 Cerebrovascular disease (430-438)	22	7	15	201.8	129.6	272.7	112	47	65	139.1	92.9	217.4	39
40 General arteriosclerosis (440)	-	-	-	0	0	0	9	4	5	11.2	7.9	16.7	40
41 Other diseases of arteries, arterioles, & capillaries (441-448)	2	1	1	18.3	18.5	18.2	10	6	4	12.4	11.9	13.4	41
42 Influenza (470-474)	2	-	2	18.3	0	36.4	1	-	1	1.2	0	3.3	42
43 Pneumonia (480-485)	6	6	-	55.0	111.1	0	27	8	19	33.5	15.8	63.5	43
44 Bronchitis, emphysema and asthma (466, 490-493)	2	2	-	18.3	37.0	0	6	6	-	7.5	11.9	0	44
45 Other diseases of the respiratory system (460-465, 500-519)	1	1	-	9.2	18.5	0	4	2	2	5.0	4.0	6.7	45
46 Peptic ulcer (531-533)	-	-	-	0	0	0	2	1	1	2.5	2.0	3.3	46
47 Appendicitis (540-543)	-	-	-	0	0	0	-	-	-	0	0	0	47
48 Intestinal obstruction and hernia (550-553, 560)	2	2	-	18.3	37.0	0	2	2	-	2.5	4.0	0	48
49 Gastritis, duodenitis, enteritis & colitis (535, 561, 563)	-	-	-	0	0	0	-	-	-	0	0	0	49
50 Cirrhosis of liver (571)	2	1	1	18.3	18.5	18.2	3	3	-	3.7	5.9	0	50
51 Nephritis and nephrosis (580-584)	-	-	-	0	0	0	6	-	6	7.5	0	20.1	51
52 Hyperplasia of prostate (600)	-	-	-	0	0	0	2	-	2	2.5	0	6.7	52
53 Complications of pregnancy, childbirth and the puerperium (630-678)	-	-	-	0	0	0	1	1	-	1.2	2.0	0	53
54 Congenital anomalies (740-759)	1	-	1	9.2	0	18.2	7	2	5	8.7	4.0	16.7	54
55 Birth injuries, difficult labor and other anoxic and hypoxic conditions (764-768, 772, 776)	1	-	1	9.2	0	18.2	6	2	4	7.5	4.0	13.4	55
56 Other causes of neonatal mortality (760-763, 769-771, 773-775, 777-779)	-	-	-	0	0	0	11	4	7	13.7	7.9	23.4	56
57 Symptoms and ill-defined conditions (780-796)	1	-	1	9.2	0	18.2	4	2	2	5.0	4.0	6.7	57
58 All other diseases (residual)	7	3	4	64.2	55.6	72.7	32	11	21	39.8	21.7	70.2	58
59 Motor vehicle accidents (E810-E823)	13	2	11	119.3	37.0	200.0	36	24	12	44.7	47.4	40.1	59
60 All other accidents (E800-E807, E825-E949)	6	3	3	55.0	55.6	54.5	21	12	9	26.1	23.7	30.1	60
61 Suicides (E950-E959)	2	-	2	18.3	0	36.4	13	12	1	16.1	23.7	3.3	61
62 Homicides (E960-E969)	2	-	2	18.3	0	36.4	10	5	5	12.4	9.9	16.7	62
63 Legal intervention (E970-E978)	-	-	-	0	0	0	-	-	-	0	0	0	63
64 All other external injuries (E980-E999)	-	-	-	0	0	0	2	-	2	2.5	0	6.7	64

TABLE XIII VITAL STATISTICS, BY COUNTY, BY RACE, GEORGIA, 1969

ITEM	DOUGLAS						EARLY						
	Number			Rate or Ratio*			Number			Rate or Ratio*			
	Total	White	Non-White	Total	White	Non-White	Total	White	Non-White	Total	White	Non-White	
1 Estimated population as of July 1,	25,600	22,300	3,300				13,500	7,200	6,300				1
LIVE BIRTHS													
2 Total	551	488	63	21.5	21.9	19.1	304	123	181	22.5	17.1	28.7	2
3 Delivered in hospital	545	484	61	98.9%	99.2%	96.8%	228	121	107	75.0%	98.4%	59.1%	3
4 Delivered in home by physician	6	4	2	1.1%	0.8%	3.2%	2	-	2	0.7%	0%	1.1%	4
5 Delivered by midwife	-	-	-	0%	0%	0%	74	2	72	24.3%	1.6%	39.8%	5
6 Other deliveries	-	-	-	0%	0%	0%	-	-	-	0%	0%	0%	6
7 Immature births	36	31	5	65.3	63.5	79.4	36	10	26	118.4	81.3	143.6	7
8 Live births to unwed mothers	27	13	14	49.0	26.6	222.2	66	5	61	217.1	40.7	337.0	8
FETAL DEATHS													
9 Total	22	21	1	39.9	43.0	15.9	3	1	2	9.9	8.1	11.0	9
10 Under 20 weeks gestation	12	12	-	21.8	24.6	0	1	1	-	3.3	8.1	0	10
11 20-27 weeks gestation	5	5	-	9.1	10.2	0	-	-	-	0	0	0	11
12 28 weeks and more	4	3	1	7.3	6.1	15.9	2	-	2	6.6	0	11.0	12
13 Unknown length of gestation	1	1	-	1.8	2.0	0	-	-	-	0	0	0	13
DEATHS													
14 Total, all ages	195	169	26	761.7	757.8	787.9	145	74	71	1074.1	1027.8	1127.0	14
15 Under 1 year	9	6	3	16.3	12.3	47.6	9	2	7	29.6	16.3	38.7	15
16 Under 28 days	6	5	1	10.9	10.2	15.9	6	2	4	19.7	16.3	22.1	16
17 Deaths from immaturity	1	1	-	1.8	2.0	0	-	-	-	0	0	0	17
18 1-4 years **	3	2	1	-	-	-	1	1	-	-	-	-	18
19 Maternal deaths	-	-	-	0	0	0	-	-	-	0	0	0	19
CAUSE OF DEATH													
20 Dysentery (004,006,007,009)	1	1	-	3.9	4.5	0	1	-	1	7.4	0	15.9	20
21 Tuberculosis, all forms (010-019)	1	1	-	3.9	4.5	0	1	-	1	7.4	0	15.9	21
22 Meningococcal Infections (036)	1	1	-	3.9	4.5	0	-	-	-	0	0	0	22
23 Acute Infectious encephalitis (062-065)	-	-	-	0	0	0	-	-	-	0	0	0	23
24 Infectious Hepatitis (070)	-	-	-	0	0	0	-	-	-	0	0	0	24
25 Typhus and other rickettsioses (080-083)	-	-	-	0	0	0	-	-	-	0	0	0	25
26 Venereal disease (090-095)	-	-	-	0	0	0	-	-	-	0	0	0	26
27 All other diseases classified as Infective and parasitic (000-003, 005, 008, 020-035, 037-061, 066-069, 071-079, 084-089, 100-136)	-	-	-	0	0	0	-	-	-	0	0	0	27
28 Malignant neoplasms, including neoplasms of lymphatic and haematopoietic tissues (140-209)	20	18	2	78.1	80.7	60.6	18	12	6	133.3	166.7	95.2	28
29 Benign neoplasms and neoplasms of unspecified nature (210-239)	-	-	-	0	0	0	-	-	-	0	0	0	29
30 Diabetes Mellitus (250)	6	5	1	23.4	22.4	30.3	6	2	4	44.4	27.8	63.5	30
31 Avitaminoses & other nutritional deficiency (260-269)	1	-	1	3.9	0	30.3	-	-	-	0	0	0	31
32 Anemias (280-285)	1	1	-	3.9	4.5	0	-	-	-	0	0	0	32
33 Nonmeningococcal meningitis (320)	-	-	-	0	0	0	-	-	-	0	0	0	33
34 Active rheumatic fever (390-392)	-	-	-	0	0	0	-	-	-	0	0	0	34
35 Chronic rheumatic heart disease (393-398)	1	1	-	3.9	4.5	0	1	1	-	7.4	13.9	0	35
36 Hypertensive disease (400-404)	3	2	1	11.7	9.0	30.3	10	5	5	74.1	69.4	79.4	36
37 Ischaemic heart disease (410-414)	66	59	7	257.8	264.6	212.1	41	28	13	303.7	388.9	206.3	37
38 Other forms of heart disease (420-429)	1	1	-	3.9	4.5	0	1	1	-	7.4	13.9	0	38
39 Cerebrovascular disease (430-438)	26	21	5	101.6	94.2	151.5	16	6	10	118.5	83.3	158.7	39
40 General arteriosclerosis (440)	5	4	1	19.5	17.9	30.3	1	1	-	7.4	13.9	0	40
41 Other diseases of arteries, arterioles, & capillaries (441-448)	1	1	-	3.9	4.5	0	-	-	-	0	0	0	41
42 Influenza (470-474)	1	1	-	3.9	4.5	0	2	-	2	14.8	0	31.7	42
43 Pneumonia (480-486)	7	4	3	27.3	17.9	90.9	5	1	4	37.0	13.9	63.5	43
44 Bronchitis, emphysemas and asthma (466, 490-493)	4	4	-	15.6	17.9	0	1	1	-	7.4	13.9	0	44
45 Other diseases of the respiratory system (460-465, 500-519)	2	2	-	7.8	9.0	0	-	-	-	0	0	0	45
46 Peptic ulcer (531-533)	-	-	-	0	0	0	2	2	-	14.8	27.8	0	46
47 Appendicitis (540-543)	-	-	-	0	0	0	-	-	-	0	0	0	47
48 Intestinal obstruction and hernia (550-553, 560)	1	1	-	3.9	4.5	0	4	4	-	29.6	55.6	0	48
49 Gastritis, duodenitis, enteritis & colitis (535, 561, 563)	-	-	-	0	0	0	-	-	-	0	0	0	49
50 Cirrhosis of liver (571)	2	1	1	7.8	4.5	30.3	1	1	-	7.4	13.9	0	50
51 Nephritis and nephrosis (580-584)	-	-	-	0	0	0	-	-	-	0	0	0	51
52 Hyperplasia of prostate (600)	-	-	-	0	0	0	-	-	-	0	0	0	52
53 Complications of pregnancy, childbirth and the puerperium (630-678)	-	-	-	0	0	0	-	-	-	0	0	0	53
54 Congenital anomalies (740-759)	1	1	-	3.9	4.5	0	3	1	2	22.2	13.9	31.7	54
55 Birth injuries, difficult labor and other anoxic and hypoxic conditions (764-768, 772, 776)	3	3	-	11.7	13.5	0	2	1	1	14.8	13.9	15.9	55
56 Other causes of neonatal mortality (760-763, 769-771, 773-775, 777-779)	1	1	-	3.9	4.5	0	2	-	2	14.8	0	31.7	56
57 Symptoms and ill-defined conditions (780-796)	2	1	1	7.8	4.5	30.3	1	-	1	7.4	0	15.9	57
58 All other diseases (residual)	10	8	2	39.1	35.9	60.6	14	4	10	103.7	55.6	158.7	58
59 Motor vehicle accidents (E810-E823)	11	11	-	43.0	49.3	0	6	2	4	44.4	27.8	63.5	59
60 All other accidents (E800-E807, E825-E949)	9	8	1	35.2	35.9	30.3	4	1	3	29.6	13.9	47.6	60
61 Suicides (E950-E959)	2	2	-	7.8	9.0	0	1	-	1	7.4	0	15.9	61
62 Homicides (E960-E969)	5	5	-	19.5	22.4	0	1	-	1	7.4	0	15.9	62
63 Legal Intervention (E970-E978)	-	-	-	0	0	0	-	-	-	0	0	0	63
64 All other external injuries (E980-E999)	-	-	-	0	0	0	-	-	-	0	0	0	64

TABLE XIII VITAL STATISTICS, BY COUNTY, BY RACE, GEORGIA, 1969

ITEM	ECHOLS						EFFINGHAM						
	Number			Rate or Ratio*			Number			Rate or Ratio*			
	Total	White	Non-White	Total	White	Non-White	Total	White	Non-White	Total	White	Non-White	
1 Estimated population as of July 1,	2,100	1,500	600				13,600	9,600	4,000				1
LIVE BIRTHS													
2 Total	24	12	12	11.4	8.0	20.0	223	150	73	16.4	15.6	18.3	2
3 Delivered in hospital	20	12	8	83.3%	100.0%	66.7%	193	149	44	86.5%	99.3%	60.3%	3
4 Delivered in home by physician	-	-	-	0%	0%	0%	1	-	1	0.4%	0%	1.4%	4
5 Delivered by midwife	4	-	4	16.7%	0%	33.3%	29	1	28	13.0%	0.7%	38.4%	5
6 Other deliveries	-	-	-	0%	0%	0%	-	-	-	0%	0%	0%	6
7 Immature births	2	-	2	83.3	0	166.7	16	8	8	71.7	53.3	109.6	7
8 Live births to unwed mothers	4	1	3	166.7	83.3	250.0	31	5	26	139.0	33.3	356.2	8
FETAL DEATHS													
9 Total	1	-	1	41.7	0	83.3	14	10	4	62.8	66.7	54.8	9
10 Under 20 weeks gestation	-	-	-	0	0	0	7	7	-	31.4	46.7	0	10
11 20-27 weeks gestation	1	-	1	41.7	0	83.3	3	2	1	13.5	13.3	13.7	11
12 28 weeks and more	-	-	-	0	0	0	3	1	2	13.5	6.7	27.4	12
13 Unknown length of gestation	-	-	-	0	0	0	1	-	1	4.5	0	13.7	13
DEATHS													
14 Total, all ages	18	11	7	857.1	733.3	1166.7	123	88	35	904.4	916.7	875.0	14
15 Under 1 year	1	-	1	41.7	0	83.3	8	5	3	35.9	33.3	41.1	15
16 Under 28 days	1	-	1	41.7	0	83.3	7	4	3	31.4	26.7	41.1	16
17 Deaths from immaturity	1	-	1	41.7	0	83.3	1	-	1	4.5	0	13.7	17
18 1-4 years **	-	-	-	0	0	0	1	1	-	0	0	0	18
19 Maternal deaths	-	-	-	0	0	0	-	-	-	0	0	0	19
CAUSE OF DEATH													
20 Dysentery (004,006,007,009)	-	-	-	0	0	0	-	-	-	0	0	0	20
21 Tuberculosis, all forms (010-019)	-	-	-	0	0	0	-	-	-	0	0	0	21
22 Meningococcal Infections (036)	-	-	-	0	0	0	-	-	-	0	0	0	22
23 Acute infectious encephalitis (062-065)	-	-	-	0	0	0	-	-	-	0	0	0	23
24 Infectious Hepatitis (070)	-	-	-	0	0	0	-	-	-	0	0	0	24
25 Typhus and other rickettsioses (080-083)	-	-	-	0	0	0	-	-	-	0	0	0	25
26 Venereal disease (090-099)	-	-	-	0	0	0	-	-	-	0	0	0	26
27 All other diseases classified as infective and parasitic (000-003, 005, 008, 020-035, 037-061, 066-069, 071-079, 084-089, 100-136)	2	-	2	95.2	0	333.3	-	-	-	0	0	0	27
28 Malignant neoplasms, including neoplasms of lymphatic and haematopoietic tissues (140-209)	3	2	1	142.9	133.3	166.7	13	8	5	95.6	83.3	125.0	28
29 Benign neoplasms and neoplasms of unspecified nature (210-239)	-	-	-	0	0	0	-	-	-	0	0	0	29
30 Diabetes Mellitus (250)	-	-	-	0	0	0	1	1	-	7.4	10.4	0	30
31 Avitaminoses & other nutritional deficiency (260-269)	-	-	-	0	0	0	-	-	-	0	0	0	31
32 Anemias (280-285)	-	-	-	0	0	0	-	-	-	0	0	0	32
33 Nonmeningococcal meningitis (320)	-	-	-	0	0	0	-	-	-	0	0	0	33
34 Active rheumatic fever (390-392)	-	-	-	0	0	0	-	-	-	0	0	0	34
35 Chronic rheumatic heart disease (393-398)	-	-	-	0	0	0	2	2	-	14.7	20.8	0	35
36 Hypertensive disease (400-404)	-	-	-	0	0	0	2	1	1	14.7	10.4	25.0	36
37 Ischaemic heart disease (410-414)	3	3	-	142.9	200.0	0	41	28	13	301.5	291.7	325.0	37
38 Other forms of heart disease (420-429)	1	-	1	47.6	0	166.7	5	4	1	36.8	41.7	25.0	38
39 Cerebrovascular disease (430-438)	2	2	-	95.2	133.3	0	19	15	4	139.7	156.3	100.0	39
40 General arteriosclerosis (440)	-	-	-	0	0	0	1	1	-	7.4	10.4	0	40
41 Other diseases of arteries, arterioles, & capillaries (441-448)	1	1	-	47.6	66.7	0	5	4	1	36.8	41.7	25.0	41
42 Influenza (470-474)	-	-	-	0	0	0	1	-	1	7.4	0	25.0	42
43 Pneumonia (480-486)	-	-	-	0	0	0	6	5	1	44.1	52.1	25.0	43
44 Bronchitis, emphysema and asthma (466, 480-493)	-	-	-	0	0	0	2	2	-	14.7	20.8	0	44
45 Other diseases of the respiratory system (460-465, 500-519)	-	-	-	0	0	0	1	1	-	7.4	10.4	0	45
46 Peptic ulcer (531-533)	-	-	-	0	0	0	-	-	-	0	0	0	46
47 Appendicitis (540-543)	-	-	-	0	0	0	-	-	-	0	0	0	47
48 Intestinal obstruction and hernia (550-553, 560)	-	-	-	0	0	0	1	1	-	7.4	10.4	0	48
49 Gastritis, duodenitis, enteritis & colitis (535, 561, 563)	-	-	-	0	0	0	-	-	-	0	0	0	49
50 Cirrhosis of liver (571)	-	-	-	0	0	0	-	-	-	0	0	0	50
51 Nephritis and nephrosis (580-584)	-	-	-	0	0	0	-	-	-	0	0	0	51
52 Hypertrophy of prostate (600)	-	-	-	0	0	0	-	-	-	0	0	0	52
53 Complications of pregnancy, childbirth and the puerperium (630-678)	-	-	-	0	0	0	-	-	-	0	0	0	53
54 Congenital anomalies (740-759)	-	-	-	0	0	0	1	1	-	7.4	10.4	0	54
55 Birth injuries, difficult labor and other anoxic and hypoxic conditions (764-768, 772, 776)	-	-	-	0	0	0	2	1	1	14.7	10.4	25.0	55
56 Other causes of neonatal mortality (760-763, 769-771, 773-775, 777-779)	1	-	1	47.6	0	166.7	4	2	2	29.4	20.8	50.0	56
57 Symptoms and ill-defined conditions (780-796)	2	2	-	95.2	133.3	0	1	1	-	7.4	10.4	0	57
58 All other diseases (residual)	-	-	-	0	0	0	5	3	2	36.8	31.3	50.0	58
59 Motor vehicle accidents (E810-E823)	-	-	-	0	0	0	2	1	1	14.7	10.4	25.0	59
60 All other accidents (E800-E807, E825-E949)	2	1	1	95.2	66.7	166.7	6	5	1	44.1	52.1	25.0	60
61 Suicides (E950-E959)	-	-	-	0	0	0	1	1	-	7.4	10.4	0	61
62 Homicides (E960-E969)	1	-	1	47.6	0	166.7	1	-	1	7.4	0	25.0	62
63 Legal Intervention (E970-E978)	-	-	-	0	0	0	-	-	-	0	0	0	63
64 All other external injuries (E980-E999)	-	-	-	0	0	0	-	-	-	0	0	0	64

TABLE XIII VITAL STATISTICS, BY COUNTY, BY RACE, GEORGIA, 1969

ITEM	ELBERT						EMANUEL						
	Number			Rate or Ratio*			Number			Rate or Ratio*			
	Total	White	Non-White	Total	White	Non-White	Total	White	Non-White	Total	White	Non-White	
1 Estimated population as of July 1,	17,600	12,100	5,500				20,300	14,000	6,300				1
LIVE BIRTHS													
2 Total	311	164	147	17.7	13.6	26.7	344	204	140	16.9	14.6	22.2	2
3 Delivered in hospital	295	164	131	94.9%	100.0%	89.1%	319	203	116	92.7%	99.5%	82.9%	3
4 Delivered by physician	5	—	5	1.6%	0%	3.4%	2	1	1	0.6%	0.5%	0.7%	4
5 Delivered by midwife	11	—	11	3.5%	0%	7.5%	23	—	23	6.7%	0%	16.4%	5
6 Other deliveries	—	—	—	0%	0%	0%	—	—	—	0%	0%	0%	6
7 Immature births	38	14	24	122.2	85.4	163.3	28	14	14	81.4	68.6	100.0	7
8 Live births to unwed mothers	42	2	40	135.0	12.2	272.1	31	4	27	90.1	19.6	192.9	8
FETAL DEATHS													
9 Total	5	2	3	16.1	12.2	20.4	15	8	7	43.6	39.2	50.0	9
10 Under 20 weeks gestation	—	—	—	0	0	0	8	5	3	23.3	24.5	21.4	10
11 20-27 weeks gestation	—	—	—	0	0	0	2	2	—	5.8	9.8	0	11
12 28 weeks and more	4	1	3	12.9	6.1	20.4	3	1	2	8.7	4.9	14.3	12
13 Unknown length of gestation	1	1	—	3.2	6.1	0	2	—	2	5.8	0	14.3	13
DEATHS													
14 Total, all ages	184	130	54	1045.5	1074.4	981.8	214	163	51	1054.2	1164.3	809.5	14
15 Under 1 year	7	4	3	22.5	24.4	20.4	6	3	3	17.4	14.7	21.4	15
16 Under 28 days	4	3	1	12.9	18.3	6.8	3	1	2	8.7	4.9	14.3	16
17 Deaths from immaturity	1	1	—	3.2	6.1	0	—	—	—	0	0	0	17
18 1-4 years **	5	1	4	—	—	—	—	—	—	—	—	—	18
19 Maternal deaths	—	—	—	0	0	0	—	—	—	0	0	0	19
CAUSE OF DEATH													
20 Dysentery (004,006,007,009)	1	—	1	5.7	0	18.2	—	—	—	0	0	0	20
21 Tuberculosis, all forms (010-019)	2	2	—	11.4	16.5	0	—	—	—	0	0	0	21
22 Meningococcal Infections (036)	—	—	—	0	0	0	—	—	—	0	0	0	22
23 Acute infectious encephalitis (062-065)	—	—	—	0	0	0	—	—	—	0	0	0	23
24 Infectious Hepatitis (070)	—	—	—	0	0	0	—	—	—	0	0	0	24
25 Typhus and other rickettsioses (080-083)	—	—	—	0	0	0	—	—	—	0	0	0	25
26 Venereal disease (090-099)	—	—	—	0	0	0	—	—	—	0	0	0	26
27 All other diseases classified as infective and parasitic (000-003, 005, 008, 020-035, 037-061, 066-069, 071-079, 084-089, 100-136)	1	1	—	5.7	8.3	0	—	—	—	0	0	0	27
28 Malignant neoplasms, including neoplasms of lymphatic and haematopoietic tissues (140-209)	24	16	8	136.4	132.2	145.5	26	20	6	128.1	142.9	95.2	28
29 Benign neoplasms and neoplasms of unspecified nature (210-239)	—	—	—	0	0	0	—	—	—	0	0	0	29
30 Diabetes Mellitus (250)	5	2	3	28.4	16.5	54.5	7	4	3	34.5	28.6	47.6	30
31 Avitaminoses & other nutritional deficiency (260-269)	1	1	—	5.7	8.3	0	—	—	—	0	0	0	31
32 Anemias (280-285)	—	—	—	0	0	0	—	—	—	0	0	0	32
33 Nonmeningococcal meningitis (320)	—	—	—	0	0	0	—	—	—	0	0	0	33
34 Active rheumatic fever (390-392)	—	—	—	0	0	0	—	—	—	0	0	0	34
35 Chronic rheumatic heart disease (393-398)	—	—	—	0	0	0	—	—	—	0	0	0	35
36 Hypertensive disease (400-404)	1	1	—	5.7	8.3	0	2	1	1	9.9	7.1	15.9	36
37 Ischaemic heart disease (410-414)	52	41	11	295.5	338.8	200.0	71	56	15	349.8	400.0	238.1	37
38 Other forms of heart disease (420-429)	3	2	1	17.0	16.5	18.2	7	7	—	34.5	50.0	0	38
39 Cerebrovascular disease (430-438)	34	22	12	193.2	181.8	218.2	32	24	8	157.6	171.4	127.0	39
40 General arteriosclerosis (440)	6	3	3	34.1	24.8	54.5	5	4	1	24.6	28.6	15.9	40
41 Other diseases of arteries, arterioles, & capillaries (441-448)	1	—	1	5.7	0	18.2	2	2	—	9.9	14.3	0	41
42 Influenza (470-474)	—	—	—	0	0	0	3	3	—	14.8	21.4	0	42
43 Pneumonia (480-486)	9	7	2	51.1	57.9	36.4	4	3	1	19.7	21.4	15.9	43
44 Bronchitis, emphysema and asthma (466, 490-493)	5	5	—	28.4	41.3	0	6	5	1	29.6	35.7	15.9	44
45 Other diseases of the respiratory system (460-465, 500-519)	1	—	1	5.7	0	18.2	2	1	1	9.9	7.1	15.9	45
46 Peptic ulcer (531-533)	3	3	—	17.0	24.8	0	1	1	—	4.9	7.1	0	46
47 Appendicitis (540-543)	1	1	—	5.7	8.3	0	—	—	—	0	0	0	47
48 Intestinal obstruction and hernia (550-553, 560)	1	1	—	5.7	8.3	0	—	—	—	0	0	0	48
49 Gastritis, duodenitis, enteritis & colitis (535, 561, 563)	—	—	—	0	0	0	1	1	—	4.9	7.1	0	49
50 Cirrhosis of liver (571)	—	—	—	0	0	0	3	3	—	14.8	21.4	0	50
51 Nephritis and nephrosis (580-584)	2	2	—	11.4	16.5	0	—	—	—	0	0	0	51
52 Hyperplasia of prostate (600)	1	1	—	5.7	8.3	0	2	1	1	9.9	7.1	15.9	52
53 Complications of pregnancy, childbirth and the puerperium (630-678)	—	—	—	0	0	0	—	—	—	0	0	0	53
54 Congenital anomalies (740-759)	3	1	2	17.0	8.3	36.4	1	1	—	4.9	7.1	0	54
55 Birth injuries, difficult labor and other anoxic and hypoxic conditions (764-768, 772, 776)	2	2	—	11.4	16.5	0	2	1	1	9.9	7.1	15.9	55
56 Other causes of neonatal mortality (760-763, 769-771, 773-775, 777-779)	1	1	—	5.7	8.3	0	—	—	—	0	0	0	56
57 Symptoms and ill-defined conditions (780-796)	1	1	—	5.7	8.3	0	2	2	—	9.9	14.3	0	57
58 All other diseases (residual)	7	6	1	39.8	49.6	18.2	5	3	2	24.6	21.4	31.7	58
59 Motor vehicle accidents (E910-E923)	4	2	2	22.7	16.5	36.4	13	11	2	64.0	78.6	31.7	59
60 All other accidents (E800-E807, E825-E949)	7	3	4	39.8	24.8	72.7	14	8	6	69.0	57.1	95.2	60
61 Suicides (E950-E959)	3	2	1	17.0	16.5	18.2	—	—	—	0	0	0	61
62 Homicides (E960-E969)	2	1	1	11.4	8.3	18.2	3	1	2	14.8	7.1	31.7	62
63 Legal intervention (E970-E978)	—	—	—	0	0	0	—	—	—	0	0	0	63
64 All other external injuries (E980-E999)	—	—	—	0	0	0	—	—	—	0	0	0	64

TABLE XIII VITAL STATISTICS, BY COUNTY, BY RACE, GEORGIA, 1969

ITEM	EVANS						FANNIN						
	Number			Rate or Ratio*			Number			Rate or Ratio*			
	Total	White	Non-White	Total	White	Non-White	Total	White	Non-White	Total	White	Non-White	
1 Estimated population as of July 1,	7,300	4,700	2,600				14,500	14,500	0				1
LIVE BIRTHS													
2 Total	157	90	67	21.5	19.1	25.8	185	185	-	12.8	12.8	...	2
3 Delivered in hospital	149	90	59	94.9%	100.0%	88.1%	185	185	-	100.0%	100.0%	...	3
4 Delivered in home by physician	7	-	7	4.5%	0%	10.4%	-	-	-	0%	0%	...	4
5 Delivered by midwife	1	-	1	0.6%	0%	1.5%	-	-	-	0%	0%	...	5
6 Other deliveries	-	-	-	0%	0%	0%	-	-	-	0%	0%	...	6
7 Immature births	15	4	11	95.5	44.4	164.2	9	9	-	48.6	48.6	...	7
8 Live births to unwed mothers	28	-	28	178.3	0	417.9	8	8	-	43.2	43.2	...	8
FETAL DEATHS													
9 Total	7	6	1	44.6	66.7	14.9	4	4	-	21.6	21.6	...	9
10 Under 20 weeks gestation	3	3	-	19.1	33.3	0	-	-	-	0	0	...	10
11 20-27 weeks gestation	-	-	-	0	0	0	3	3	-	16.2	16.2	...	11
12 28 weeks and more	4	3	1	25.5	33.3	14.9	1	1	-	5.4	5.4	...	12
13 Unknown length of gestation	-	-	-	0	0	0	-	-	-	0	0	...	13
DEATHS													
14 Total, all ages	90	54	36	1232.9	1148.9	1384.6	131	131	-	903.4	903.4	...	14
15 Under 1 year	6	3	3	38.2	33.3	44.8	5	5	-	27.0	27.0	...	15
16 Under 28 days	4	2	2	25.5	22.2	29.9	4	4	-	21.6	21.6	...	16
17 Deaths from immaturity	1	-	1	6.4	0	14.9	-	-	-	0	0	...	17
18 1-4 years **	-	-	-	-	-	-	2	2	-	0	0	...	18
19 Maternal deaths	-	-	-	0	0	0	-	-	-	0	0	...	19
CAUSE OF DEATH													
20 Dysentery (004,006,007,009)	-	-	-	0	0	0	1	1	-	6.9	6.9	...	20
21 Tuberculosis, all forms (010-019)	-	-	-	0	0	0	1	1	-	6.9	6.9	...	21
22 Meningococcal infections (036)	-	-	-	0	0	0	-	-	-	0	0	...	22
23 Acute Infectious encephalitis (062-065)	-	-	-	0	0	0	-	-	-	0	0	...	23
24 Infectious Hepatitis (070)	-	-	-	0	0	0	-	-	-	0	0	...	24
25 Typhus and other rickettsioses (080-083)	-	-	-	0	0	0	-	-	-	0	0	...	25
26 Venereal disease (090-099)	-	-	-	0	0	0	-	-	-	0	0	...	26
27 All other diseases classified as Infective and parasitic (000-003, 005, 008, 020-035, 037-061, 066-069, 071-079, 084-089, 100-136)	-	-	-	0	0	0	-	-	-	0	0	...	27
28 Malignant neoplasms, including neoplasms of lymphatic and haematopoietic tissues (140-209)	12	6	6	164.4	127.7	230.8	14	14	-	96.6	96.6	...	28
29 Benign neoplasms and neoplasms of unspecified nature (210-239)	1	-	1	13.7	0	38.5	1	1	-	6.9	6.9	...	29
30 Diabetes Mellitus (250)	1	-	1	13.7	0	38.5	3	3	-	20.7	20.7	...	30
31 Avitaminoses & other nutritional deficiency (260-269)	1	-	1	13.7	0	38.5	-	-	-	0	0	...	31
32 Anemias (280-285)	-	-	-	0	0	0	1	1	-	6.9	6.9	...	32
33 Nonmeningococcal meningitis (320)	1	-	1	13.7	0	38.5	-	-	-	0	0	...	33
34 Active rheumatic fever (390-392)	-	-	-	0	0	0	-	-	-	0	0	...	34
35 Chronic rheumatic heart disease (393-398)	-	-	-	0	0	0	1	1	-	6.9	6.9	...	35
36 Hypertensive disease (400-404)	-	-	-	0	0	0	-	-	-	0	0	...	36
37 Ischaemic heart disease (410-414)	26	20	6	356.2	425.5	230.8	44	44	-	303.4	303.4	...	37
38 Other forms of heart disease (420-429)	2	-	2	27.4	0	76.9	1	1	-	6.9	6.9	...	38
39 Coronary vascular disease (430-438)	10	4	6	137.0	85.1	230.8	19	19	-	131.0	131.0	...	39
40 General arteriosclerosis (440)	2	2	-	27.4	42.6	0	1	1	-	6.9	6.9	...	40
41 Other diseases of arteries, arterioles, & capillaries (441-448)	2	1	1	27.4	21.3	38.5	3	3	-	20.7	20.7	...	41
42 Influenza (470-474)	1	1	-	13.7	21.3	0	2	2	-	13.8	13.8	...	42
43 Pneumonia (480-486)	3	2	1	41.1	42.6	38.5	6	6	-	41.4	41.4	...	43
44 Bronchitis, emphysema and asthma (466, 490-493)	3	3	-	41.1	63.8	0	2	2	-	13.8	13.8	...	44
45 Other diseases of the respiratory system (460-465, 500-519)	-	-	-	0	0	0	1	1	-	6.9	6.9	...	45
46 Peptic ulcer (531-533)	2	-	2	27.4	0	76.9	1	1	-	6.9	6.9	...	46
47 Appendicitis (540-543)	-	-	-	0	0	0	-	-	-	0	0	...	47
48 Intestinal obstruction and hernia (550-553, 560)	-	-	-	0	0	0	-	-	-	0	0	...	48
49 Gastritis, duodenitis, enteritis & colitis (535, 561, 563)	-	-	-	0	0	0	-	-	-	0	0	...	49
50 Cirrhosis of liver (571)	2	2	-	27.4	42.6	0	-	-	-	0	0	...	50
51 Nephritis and nephrosis (580-584)	-	-	-	0	0	0	-	-	-	0	0	...	51
52 Hyperplasia of prostate (600)	-	-	-	0	0	0	-	-	-	0	0	...	52
53 Complications of pregnancy, childbirth and the puerperium (630-678)	-	-	-	0	0	0	-	-	-	0	0	...	53
54 Congenital anomalies (740-759)	2	2	-	27.4	42.6	0	2	2	-	13.8	13.8	...	54
55 Birth injuries, difficult labor and other anoxic and hypoxic conditions (764-768, 772, 776)	1	-	1	13.7	0	38.5	2	2	-	13.8	13.8	...	55
56 Other causes of neonatal mortality (760-763, 769-771, 773-775, 777-779)	3	2	1	41.1	42.6	38.5	-	-	-	0	0	...	56
57 Symptoms and ill-defined conditions (780-796)	-	-	-	0	0	0	3	3	-	20.7	20.7	...	57
58 All other diseases (residual)	5	4	1	68.5	85.1	38.5	6	6	-	41.4	41.4	...	58
59 Motor vehicle accidents (E810-E823)	6	4	2	82.2	85.1	76.9	9	9	-	62.1	62.1	...	59
60 All other accidents (E800-E807, E825-E949)	3	1	2	41.1	21.3	76.9	6	6	-	41.4	41.4	...	60
61 Suicides (E950-E959)	-	-	-	0	0	0	-	-	-	0	0	...	61
62 Homicides (E960-E-969)	1	-	1	13.7	0	38.5	1	1	-	6.9	6.9	...	62
63 Legal intervention (E970-E978)	-	-	-	0	0	0	-	-	-	0	0	...	63
64 All other external injuries (E980-E999)	-	-	-	0	0	0	-	-	-	0	0	...	64

TABLE XIII VITAL STATISTICS, BY COUNTY, BY RACE, GEORGIA, 1969

ITEM	FAYETTE						FLOYD						
	Number			Rate or Ratio*			Number			Rate or Ratio*			
	Total	White	Non-White	Total	White	Non-White	Total	White	Non-White	Total	White	Non-White	
1 Estimated population as of July 1,	10,600	7,700	2,900				73,800	64,100	9,700				1
LIVE BIRTHS													
2 Total	212	161	51	20.0	20.9	17.6	1,297	1,087	210	17.6	17.0	21.6	2
3 Delivered in hospital	204	161	43	96.2%	100.0%	84.3%	1,296	1,086	210	99.9%	99.9%	100.0%	3
4 Delivered in home by physician	2	—	2	0.9%	0%	3.9%	—	—	—	0%	0%	0%	4
5 Delivered by midwife	6	—	6	2.8%	0%	11.8%	—	—	—	0%	0%	0%	5
6 Other deliveries	—	—	—	0%	0%	0%	—	—	—	0%	0%	0%	6
7 Immature births	14	6	8	66.0	37.3	156.9	1	1	—	0.1%	0.1%	0%	7
8 Live births to unwed mothers	12	5	7	56.6	31.1	137.3	103	31	72	79.4	28.5	342.9	8
FETAL DEATHS													
9 Total	5	5	—	23.6	31.1	0	33	24	9	25.4	22.1	42.9	9
10 Under 20 weeks gestation	3	3	—	14.2	18.6	0	9	7	2	6.9	6.4	9.5	10
11 20-27 weeks gestation	—	—	—	0	0	0	10	6	4	7.7	5.5	19.0	11
12 28 weeks and more	2	2	—	9.4	12.4	0	13	10	3	10.0	9.2	14.3	12
13 Unknown length of gestation	—	—	—	0	0	0	1	1	—	0.8	0.9	0	13
DEATHS													
14 Total, all ages	92	80	12	867.9	1039.0	413.8	666	560	106	902.4	873.6	1092.8	14
15 Under 1 year	2	1	1	9.4	6.2	19.6	34	29	5	26.2	26.7	23.8	15
16 Under 28 days	1	—	1	4.7	0	19.6	28	24	4	21.6	22.1	19.0	16
17 Deaths from immaturity	—	—	—	0	0	0	3	2	1	2.3	1.8	4.8	17
18 1-4 years **	—	—	—	0	0	0	2	1	1	—	—	—	18
19 Maternal deaths	—	—	—	0	0	0	—	—	—	0	0	0	19
CAUSE OF DEATH													
20 Dysentery (004,006,007,009)	—	—	—	0	0	0	1	1	—	1.4	1.6	0	20
21 Tuberculosis, all forms (010-019)	—	—	—	0	0	0	3	3	—	4.1	4.7	0	21
22 Meningococcal infections (036)	—	—	—	0	0	0	—	—	—	0	0	0	22
23 Acute infectious encephalitis (062-065)	—	—	—	0	0	0	—	—	—	0	0	0	23
24 Infectious Hepatitis (070)	—	—	—	0	0	0	—	—	—	0	0	0	24
25 Typhus and other rickettsias (080-083)	—	—	—	0	0	0	1	—	1	1.4	0	10.3	25
26 Venereal disease (090-099)	—	—	—	0	0	0	—	—	—	0	0	0	26
27 All other diseases classified as Infective and parasitic (000-003, 005, 008, 020-035, 037-061, 066-069, 071-079, 084-089, 100-135)	1	—	1	9.4	0	34.5	5	5	—	6.8	7.8	0	27
28 Malignant neoplasms, including neoplasms of lymphatic and haematopoietic tissues (140-209)	15	14	1	141.5	181.8	34.5	91	79	12	123.3	123.2	123.7	28
29 Benign neoplasms and neoplasms of unspecified nature (210-239)	—	—	—	0	0	0	2	2	—	2.7	3.1	0	29
30 Diabetes Mellitus (250)	1	1	—	9.4	13.0	0	8	4	4	10.8	6.2	41.2	30
31 Avitaminoses & other nutritional deficiency (260-269)	—	—	—	0	0	0	3	1	2	4.1	1.6	20.6	31
32 Anemias (280-285)	—	—	—	0	0	0	—	—	—	0	0	0	32
33 Nonmeningococcal meningitis (320)	—	—	—	0	0	0	—	—	—	0	0	0	33
34 Active rheumatic fever (390-392)	—	—	—	0	0	0	—	—	—	0	0	0	34
35 Chronic rheumatic heart disease (393-398)	—	—	—	0	0	0	2	2	—	2.7	3.1	0	35
36 Hypertensive disease (400-404)	1	1	—	9.4	13.0	0	12	9	3	16.3	14.0	30.9	36
37 Ischaemic heart disease (410-414)	26	24	2	245.3	311.7	69.0	177	161	16	239.8	251.2	164.9	37
38 Other forms of heart disease (420-429)	2	2	—	18.9	26.0	0	20	13	7	27.1	20.3	72.2	38
39 Cerebrovascular disease (430-438)	14	11	3	132.1	142.9	103.4	127	94	33	172.1	146.6	340.2	39
40 General arteriosclerosis (440)	—	—	—	0	0	0	16	15	1	21.7	23.4	10.3	40
41 Other diseases of arteries, arterioles, & capillaries (441-448)	1	1	—	9.4	13.0	0	11	11	—	14.9	17.2	0	41
42 Influenza (470-474)	1	—	1	9.4	0	34.5	3	3	—	4.1	4.7	0	42
43 Pneumonia (480-486)	3	2	1	28.3	26.0	34.5	11	7	4	14.9	10.9	41.2	43
44 Bronchitis, emphysema and asthma (466, 490-493)	2	2	—	18.9	26.0	0	14	13	1	19.0	20.3	10.3	44
45 Other diseases of the respiratory system (460-465, 500-519)	1	1	—	9.4	13.0	0	3	3	—	4.1	4.7	0	45
46 Peptic ulcer (531-533)	—	—	—	0	0	0	8	7	1	10.8	10.9	10.3	46
47 Appendicitis (540-543)	—	—	—	0	0	0	—	—	—	0	0	0	47
48 Intestinal obstruction and hernia (550-553, 560)	—	—	—	0	0	0	5	5	—	6.8	7.8	0	48
49 Gastritis, duodenitis, enteritis & colitis (535, 561, 563)	—	—	—	0	0	0	—	—	—	0	0	0	49
50 Cirrhosis of liver (571)	1	—	1	9.4	0	34.5	8	7	1	10.8	10.9	10.3	50
51 Nephritis and nephrosis (580-584)	—	—	—	0	0	0	4	2	2	5.4	3.1	20.6	51
52 Hyperplasia of prostate (600)	1	1	—	9.4	13.0	0	2	2	—	2.7	3.1	0	52
53 Complications of pregnancy, childbirth and the puerperium (630-678)	—	—	—	0	0	0	—	—	—	0	0	0	53
54 Congenital anomalies (740-759)	—	—	—	0	0	0	9	9	—	12.2	14.0	0	54
55 Birth injuries, difficult labor and other anoxic and hypoxic conditions (764-768, 772, 776)	—	—	—	0	0	0	15	13	2	20.3	20.3	20.6	55
56 Other causes of neonatal mortality (760-763, 769-771, 773-775, 777-779)	—	—	—	0	0	0	10	8	2	13.6	12.5	20.6	56
57 Symptoms and ill-defined conditions (780-796)	1	1	—	9.4	13.0	0	7	6	1	9.5	9.4	10.3	57
58 All other diseases (residual)	5	5	—	47.2	64.9	0	32	26	6	43.4	40.6	61.9	58
59 Motor vehicle accidents (E810-E823)	9	9	—	84.9	116.9	0	20	20	—	27.1	31.2	0	59
60 All other accidents (E800-E807, E825-E949)	5	3	2	47.2	39.0	69.0	19	16	3	25.7	25.0	30.9	60
61 Suicides (E950-E959)	2	2	—	18.9	26.0	0	8	8	—	10.8	12.5	0	61
62 Homicides (E960-E969)	—	—	—	0	0	0	9	5	4	12.2	7.8	41.2	62
63 Legal intervention (E970-E978)	—	—	—	0	0	0	—	—	—	0	0	0	63
64 All other external injuries (E980-E999)	—	—	—	0	0	0	—	—	—	0	0	0	64

TABLE XIII VITAL STATISTICS, BY COUNTY, BY RACE, GEORGIA, 1969

ITEM	FORSYTH						FRANKLIN					
	Number			Rate or Ratio*			Number			Rate or Ratio*		
	Total	White	Non-White	Total	White	Non-White	Total	White	Non-White	Total	White	Non-White
1 Estimated population as of July 1,	16,700	16,700	0				12,800	10,700	2,100			
LIVE BIRTHS												
2 Total	302	302	-	18.1	18.1	...	244	204	40	19.1	19.1	19.0
3 Delivered in hospital	302	302	-	100.0%	100.0%	...	244	204	40	100.0%	100.0%	100.0%
4 Delivered in home by physician	-	-	-	0%	0%	...	-	-	-	0%	0%	0%
5 Delivered by midwife	-	-	-	0%	0%	...	-	-	-	0%	0%	0%
6 Other deliveries	-	-	-	0%	0%	...	-	-	-	0%	0%	0%
7 Immature births	26	26	-	86.1	86.1	...	19	12	7	77.9	58.8	175.0
8 Live births to unwed mothers	9	9	-	29.8	29.8	...	11	5	6	45.1	24.5	150.0
FETAL DEATHS												
9 Total	5	5	-	16.6	16.6	...	2	1	1	8.2	4.9	25.0
10 Under 20 weeks gestation	2	2	-	6.6	6.6	...	-	-	-	0	0	0
11 20-27 weeks gestation	1	1	-	3.3	3.3	...	-	-	-	0	0	0
12 28 weeks and more	1	1	-	3.3	3.3	...	1	1	-	4.1	4.9	0
13 Unknown length of gestation	1	1	-	3.3	3.3	...	1	-	1	4.1	0	25.0
DEATHS												
14 Total, all ages	138	138	-	826.3	826.3	...	127	111	16	992.2	1037.4	761.9
15 Under 1 year	14	14	-	46.4	46.4	...	3	3	-	12.3	14.7	0
16 Under 28 days	11	11	-	36.4	36.4	...	2	2	-	8.2	9.8	0
17 Deaths from immaturity	2	2	-	6.6	6.6	...	-	-	-	0	0	0
18 1-4 years **	1	1	-	0	0	...	2	1	1	0	0	0
19 Maternal deaths	-	-	-	0	0	...	-	-	-	0	0	0
CAUSE OF DEATH												
20 Dysentery (004,006,007,009)	-	-	-	0	0	...	1	1	-	7.8	9.3	0
21 Tuberculosis, all forms (010-019)	-	-	-	0	0	...	-	-	1	7.8	0	47.6
22 Meningococcal Infections (036)	-	-	-	0	0	...	1	-	-	0	0	0
23 Acute Infectious encephalitis (062-065)	-	-	-	0	0	...	-	-	-	0	0	0
24 Infectious Hepatitis (070)	-	-	-	0	0	...	-	-	-	0	0	0
25 Typhus and other rickettsioses (080-083)	-	-	-	0	0	...	-	-	-	0	0	0
26 Venereal disease (090-099)	-	-	-	0	0	...	-	-	-	0	0	0
27 All other diseases classified as Infective and parasitic (000-003, 005, 008, 020-035, 037-061, 066-069, 071-079, 084-089, 100-136)	1	1	-	6.0	6.0	...	-	-	-	0	0	0
28 Malignant neoplasms, including neoplasms of lymphatic and hematopoietic tissues (140-209)	21	21	-	125.7	125.7	...	20	19	1	156.3	177.6	47.6
29 Benign neoplasms and neoplasms of unspecified nature (210-239)	-	-	-	0	0	...	-	-	-	0	0	0
30 Diabetes Mellitus (250)	-	-	-	0	0	...	3	2	1	23.4	18.7	47.6
31 Avitaminoses & other nutritional deficiency (260-269)	1	1	-	6.0	6.0	...	-	-	-	0	0	0
32 Anemias (280-285)	1	1	-	6.0	6.0	...	-	-	-	0	0	0
33 Nonmeningococcal meningitis (320)	-	-	-	0	0	...	-	-	-	0	0	0
34 Active rheumatic fever (390-392)	-	-	-	0	0	...	1	1	-	7.8	9.3	0
35 Chronic rheumatic heart disease (393-398)	-	-	-	0	0	...	-	-	-	0	0	0
36 Hypertensive disease (400-404)	2	2	-	12.0	12.0	...	-	-	-	0	0	0
37 Ischaemic heart disease (410-414)	51	51	-	305.4	305.4	...	41	35	6	320.3	327.1	285.7
38 Other forms of heart disease (420-429)	3	3	-	18.0	18.0	...	1	1	-	7.8	9.3	0
39 Cerebrovascular disease (430-438)	12	12	-	71.9	71.9	...	12	12	-	93.8	112.1	0
40 General arteriosclerosis (440)	-	-	-	0	0	...	-	-	-	0	0	0
41 Other diseases of arteries, arterioles, & capillaries (441-448)	-	-	-	0	0	...	-	-	-	0	0	0
42 Influenza (470-474)	-	-	-	0	0	...	-	-	-	0	0	0
43 Pneumonia (480-486)	7	7	-	41.9	41.9	...	6	6	-	46.9	56.1	0
44 Bronchitis, emphysema and asthma (466, 490-493)	-	-	-	0	0	...	1	-	1	7.8	0	47.6
45 Other diseases of the respiratory system (460-465, 500-519)	1	1	-	6.0	6.0	...	2	2	-	15.6	18.7	0
46 Peptic ulcer (531-533)	-	-	-	0	0	...	1	1	-	7.8	9.3	0
47 Appendicitis (540-543)	-	-	-	0	0	...	-	-	-	0	0	0
48 Intestinal obstruction and hernia (550-553, 560)	-	-	-	0	0	...	-	-	-	0	0	0
49 Gastritis, duodenitis, enteritis & colitis (535, 561, 563)	-	-	-	0	0	...	1	1	-	7.8	9.3	0
50 Cirrhosis of liver (571)	-	-	-	0	0	...	-	-	-	0	0	0
51 Nephritis and nephrosis (580-584)	-	-	-	0	0	...	-	-	-	0	0	0
52 Hyperplasia of prostate (600)	-	-	-	0	0	...	-	-	-	0	0	0
53 Complications of pregnancy, childbirth and the puerperium (630-678)	-	-	-	0	0	...	-	-	-	0	0	0
54 Congenital anomalies (740-759)	3	3	-	18.0	18.0	...	1	1	-	7.8	9.3	0
55 Birth injuries, difficult labor and other anoxic and hypoxic conditions (764-768, 772, 776)	5	5	-	29.9	29.9	...	1	1	-	7.8	9.3	0
56 Other causes of neonatal mortality (760-763, 769-771, 773-775, 777-779)	5	5	-	29.9	29.9	...	-	-	-	0	0	0
57 Symptoms and ill-defined conditions (780-796)	2	2	-	12.0	12.0	...	1	1	-	7.8	9.3	0
58 All other diseases (residual)	5	5	-	29.9	29.9	...	13	10	3	101.6	93.5	142.9
59 Motor vehicle accidents (E810-E823)	12	12	-	71.9	71.9	...	10	9	1	78.1	84.1	47.6
60 All other accidents (E800-E807, E825-E949)	3	3	-	18.0	18.0	...	5	5	-	39.1	46.7	0
61 Suicides (E950-E959)	-	-	-	0	0	...	-	-	-	0	0	0
62 Homicides (E960-E-969)	3	3	-	18.0	18.0	...	4	2	2	31.3	18.7	95.2
63 Legal intervention (E970-E978)	-	-	-	0	0	...	-	-	-	0	0	0
64 All other external injuries (E980-E999)	-	-	-	0	0	...	1	1	-	7.8	9.3	0

TABLE XIII VITAL STATISTICS, BY COUNTY, BY RACE, GEORGIA, 1969

ITEM	FULTON						GILMER					
	Number			Rate or Ratio*			Number			Rate or Ratio*		
	Total	White	Non-White	Total	White	Non-White	Total	White	Non-White	Total	White	Non-White
1 Estimated population as of July 1,	603,400	398,400	205,000				9,100	9,100	0			
LIVE BIRTHS												
2 Total	11,607	6,300	5,307	19.2	15.8	25.9	154	153	1	16.9	16.8	...
3 Delivered in hospital	11,542	6,284	5,258	99.4%	99.7%	99.1%	154	153	1	100.0%	100.0%	100.0%
4 Delivered in home by physician	61	15	46	0.5%	0.2%	0.9%	-	-	-	0%	0%	0%
5 Delivered by midwife	3	1	2	0.0%	0.0%	0.0%	-	-	-	0%	0%	0%
6 Other deliveries	1	-	1	0.0%	0%	0.0%	-	-	-	0%	0%	0%
7 Immature births	1,293	503	790	11.4	79.8	148.9	12	11	1	77.9	71.9	1000.0
8 Live births to unwed mothers	1,831	316	1,515	157.7	50.2	285.5	9	9	-	58.4	58.8	0
FETAL DEATHS												
9 Total	442	305	137	38.1	48.4	25.8	-	-	-	0	0	0
10 Under 20 weeks gestation	241	210	31	20.8	33.3	5.8	-	-	-	0	0	0
11 20-27 weeks gestation	57	26	31	4.9	4.1	5.8	-	-	-	0	0	0
12 28 weeks and more	123	58	65	10.6	9.2	12.2	-	-	-	0	0	0
13 Unknown length of gestation	21	11	10	1.8	1.7	1.9	-	-	-	0	0	0
DEATHS												
14 Total, all ages	6,134	3,533	2,601	1016.6	886.8	1268.8	111	111	-	1219.8	1219.8	...
15 Under 1 year	289	104	185	24.9	16.5	34.9	9	9	-	58.4	58.8	0
16 Under 28 days	221	81	140	19.0	12.9	26.4	8	8	-	51.9	52.3	0
17 Deaths from immaturity	19	7	12	1.6	1.1	2.3	4	4	-	26.0	26.1	0
18 1-4 years **	34	13	21	4.3	3.2	5.7	-	-	-	0	0	0
19 Maternal deaths	5	2	3	0.3	0.3	0.5	-	-	-	0	0	0
CAUSE OF DEATH												
20 Dysentery (004,006,007,009)	2	1	1	0.3	0.3	0.5	-	-	-	0	0	...
21 Tuberculosis, all forms (010-019)	21	8	13	3.5	2.0	6.3	1	1	-	11.0	11.0	...
22 Meningococcal infections (036)	4	2	2	0.7	0.5	1.0	-	-	-	0	0	...
23 Acute infectious encephalitis (052-065)	-	-	-	0	0	0	-	-	-	0	0	...
24 Infectious hepatitis (070)	6	2	4	1.0	0.5	2.0	-	-	-	0	0	...
25 Typhus and other rickettsioses (080-083)	-	-	-	0	0	0	-	-	-	0	0	...
26 Venereal disease (090-099)	7	1	6	1.2	0.3	2.9	-	-	-	0	0	...
27 All other diseases classified as infective and parasitic (000-003, 005, 008, 020-035, 037-061, 066-069, 071-079, 084-089, 100-136)	36	18	18	6.0	4.5	8.8	1	1	-	11.0	11.0	...
28 Malignant neoplasms, including neoplasms of lymphatic and hematopoietic tissues (140-209)	873	546	327	144.7	137.0	159.5	20	20	-	219.8	219.8	...
29 Benign neoplasms and neoplasms of unspecified nature (210-239)	15	8	7	2.5	2.0	3.4	-	-	-	0	0	...
30 Diabetes Mellitus (250)	94	40	54	15.6	10.0	26.3	-	-	-	0	0	...
31 Avitaminoses & other nutritional deficiency (260-269)	10	5	5	1.7	1.3	2.4	-	-	-	0	0	...
32 Anemias (280-295)	10	3	7	1.7	0.8	3.4	-	-	-	0	0	...
33 Nonmeningococcal meningitis (320)	12	4	8	2.0	1.0	3.9	-	-	-	0	0	...
34 Active rheumatic fever (390-392)	2	1	1	0.3	0.3	0.5	-	-	-	0	0	...
35 Chronic rheumatic heart disease (393-398)	32	17	15	5.3	4.3	7.3	1	1	-	11.0	11.0	...
36 Hypertensive disease (400-404)	75	22	53	12.4	5.5	25.9	-	-	-	0	0	...
37 Ischaemic heart disease (410-414)	1,660	1,133	527	275.1	284.4	257.1	34	34	-	373.6	373.6	...
38 Other forms of heart disease (420-429)	180	78	102	29.8	19.6	49.8	2	2	-	22.0	22.0	...
39 Cerebrovascular disease (430-438)	729	409	320	120.8	102.7	156.1	11	11	-	120.9	120.9	...
40 General arteriosclerosis (440)	71	51	20	11.8	12.8	9.8	1	1	-	11.0	11.0	...
41 Other diseases of arteries, arterioles, & capillaries (441-448)	69	54	15	11.4	13.6	7.3	-	-	-	0	0	...
42 Influenza (470-474)	38	21	17	6.3	5.3	8.3	2	2	-	22.0	22.0	...
43 Pneumonia (480-486)	292	147	145	48.4	36.9	70.7	2	2	-	22.0	22.0	...
44 Bronchitis, emphysema and asthma (466, 490-493)	105	93	12	17.4	23.3	5.9	-	-	-	0	0	...
45 Other diseases of the respiratory system (460-465, 500-519)	83	55	28	13.8	13.8	13.7	3	3	-	33.0	33.0	...
46 Peptic ulcer (531-533)	32	23	9	5.3	5.8	4.4	-	-	-	0	0	...
47 Appendicitis (540-543)	4	1	3	0.7	0.3	1.5	-	-	-	0	0	...
48 Intestinal obstruction and hernia (550-553, 560)	25	13	12	4.1	3.3	5.9	1	1	-	11.0	11.0	...
49 Gastritis, duodenitis, enteritis & colitis (535, 561, 563)	5	3	2	0.8	0.8	1.0	-	-	-	0	0	...
50 Cirrhosis of liver (571)	121	73	48	20.1	18.3	23.4	-	-	-	0	0	...
51 Nephritis and nephrosis (580-584)	41	10	31	6.8	2.5	15.1	-	-	-	0	0	...
52 Hyperplasia of prostate (600)	8	5	3	1.3	1.3	1.5	1	1	-	11.0	11.0	...
53 Complications of pregnancy, childbirth and the puerperium (630-678)	5	2	3	0.8	0.5	1.5	-	-	-	0	0	...
54 Congenital anomalies (740-759)	58	31	27	9.6	7.8	13.2	1	1	-	11.0	11.0	...
55 Birth injuries, difficult labor and other anoxic and hypoxic conditions (764-768, 772, 776)	102	33	69	16.9	8.3	33.7	1	1	-	11.0	11.0	...
56 Other causes of neonatal mortality (760-763, 769-771, 773-775, 777-779)	75	24	51	12.4	6.0	24.9	5	5	-	54.9	54.9	...
57 Symptoms and ill-defined conditions (780-796)	200	69	131	33.1	17.3	63.9	1	1	-	11.0	11.0	...
58 All other diseases (residual)	473	252	221	78.4	63.3	107.8	9	9	-	98.9	98.9	...
59 Motor vehicle accidents (E810-E823)	144	94	50	23.9	23.6	24.4	4	4	-	44.0	44.0	...
60 All other accidents (E800-E807, E825-E949)	170	99	71	28.2	24.8	34.6	6	6	-	65.9	65.9	...
61 Suicides (E950-E959)	64	53	11	10.6	13.3	5.4	3	3	-	33.0	33.0	...
62 Homicides (E960-E969)	167	23	144	27.7	5.8	70.2	1	1	-	11.0	11.0	...
63 Legal Intervention (E970-E978)	6	1	5	1.0	0.3	2.4	-	-	-	0	0	...
64 All other external injuries (E980-E999)	8	5	3	1.3	1.3	1.5	-	-	-	0	0	...

TABLE XIII VITAL STATISTICS, BY COUNTY, BY RACE, GEORGIA, 1969

ITEM	GLASCOCK						GLYNN					
	Number			Rate or Ratio*			Number			Rate or Ratio*		
	Total	White	Non-White	Total	White	Non-White	Total	White	Non-White	Total	White	Non-White
1 Estimated population as of July 1,	2,600	2,000	600				48,200	35,300	12,900			
LIVE BIRTHS												
2 Total	39	22	17	15.0	11.0	28.3	1,043	782	261	21.6	22.2	20.2
3 Delivered in hospital	39	22	17	100.0%	100.0%	100.0%	995	775	220	95.4%	99.1%	84.3%
4 Delivered in home by physician				0%	0%	0%	4	1	3	0.4%	0.1%	1.1%
5 Delivered by midwife				0%	0%	0%	44	6	38	4.2%	0.8%	14.6%
6 Other deliveries				0%	0%	0%				0%	0%	0%
7 Immature births	1		1	25.6	0	58.8	97	48	49	93.0	61.4	187.7
8 Live births to unwed mothers	7	1	6	179.5	45.5	352.9	85	22	63	81.5	28.1	241.4
FETAL DEATHS												
9 Total				0	0	0	19	10	9	18.2	12.8	34.5
10 Under 20 weeks gestation				0	0	0	4	1	3	3.8	1.3	11.5
11 20-27 weeks gestation				0	0	0	4	2	2	3.8	2.6	7.7
12 28 weeks and more				0	0	0	10	6	4	9.6	7.7	15.3
13 Unknown length of gestation				0	0	0	1	1		1.0	1.3	0
DEATHS												
14 Total, all ages	25	24	1	961.5	1200.0	166.7	431	281	150	894.2	796.0	1162.8
15 Under 1 year				0	0	0	23	11	12	22.1	14.1	46.0
16 Under 28 days				0	0	0	18	10	8	17.3	12.8	30.7
17 Deaths from immaturity				0	0	0	1	1		1.0	1.3	0
18 1-4 years **				0	0	0	5	3	2	0	0	0
19 Maternal deaths				0	0	0				0	0	0
CAUSE OF DEATH												
20 Dysentery (004,006,007,009)				0	0	0				0	0	0
21 Tuberculosis, all forms (010-019)				0	0	0	1		1	2.1	0	7.8
22 Meningococcal Infections (036)				0	0	0				0	0	0
23 Acute infectious encephalitis (062-065)				0	0	0	1	1		2.1	2.8	0
24 Infectious Hepatitis (070)				0	0	0				0	0	0
25 Typhus and other rickettsioses (080-083)				0	0	0				0	0	0
26 Venereal disease (090-099)				0	0	0				0	0	0
27 All other diseases classified as Infective and parasitic (000-003, 005, 008, 020-035, 037-061, 066-069, 071-079, 084-089, 100-136)				0	0	0	1	1		2.1	2.8	0
28 Malignant neoplasms, including neoplasms of lymphatic and hematopoietic tissues (140-209)	3	3		115.4	150.0	0	82	60	22	170.1	170.0	170.5
29 Benign neoplasms and neoplasms of unspecified nature (210-239)				0	0	0				0	0	0
30 Diabetes Mellitus (250)				0	0	0	8	2	6	16.6	5.7	46.5
31 Avitaminoses & other nutritional deficiency (260-269)				0	0	0				0	0	0
32 Anemias (280-285)				0	0	0	1	1		2.1	2.8	0
33 Nonmeningococcal meningitis (320)				0	0	0				0	0	0
34 Active rheumatic fever (390-392)				0	0	0				0	0	0
35 Chronic rheumatic heart disease (393-398)				0	0	0	1	1		2.1	2.8	0
36 Hypertensive disease (400-404)				0	0	0	22	5	17	45.6	14.2	131.8
37 Ischaemic heart disease (410-414)	13	12	1	500.0	600.0	166.7	95	71	24	197.1	201.1	186.0
38 Other forms of heart disease (420-429)				0	0	0	19	12	7	39.4	34.0	54.3
39 Cerebrovascular disease (430-438)	3	3		115.4	150.0	0	49	28	21	101.7	79.3	162.8
40 General arteriosclerosis (440)				0	0	0	6	6		12.4	17.0	0
41 Other diseases of arteries, arterioles, & capillaries (441-448)				0	0	0	16	13	3	33.2	36.8	23.3
42 Influenza (470-474)				0	0	0				0	0	0
43 Pneumonia (480-486)	1	1		38.5	50.0	0	14	8	6	29.0	22.7	46.5
44 Bronchitis, emphysema and asthma (466, 490-493)				0	0	0	11	9	2	22.8	25.5	15.5
45 Other diseases of the respiratory system (460-465, 500-519)				0	0	0	3	2	1	6.2	5.7	7.8
46 Peptic ulcer (531-533)				0	0	0	2	2		4.1	5.7	0
47 Appendicitis (540-543)				0	0	0	1	1		2.1	2.8	0
48 Intestinal obstruction and hernia (550-553, 560)				0	0	0	3	1	2	6.2	2.8	15.5
49 Gastritis, duodenitis, enteritis & colitis (535, 561, 563)				0	0	0				0	0	0
50 Cirrhosis of liver (571)				0	0	0	5	5		10.4	14.2	0
51 Nephritis and nephrosis (580-584)				0	0	0	2		2	4.1	0	15.5
52 Hypertrophy of prostate (600)				0	0	0				0	0	0
53 Complications of pregnancy, childbirth and the puerperium (630-678)				0	0	0				0	0	0
54 Congenital anomalies (740-759)				0	0	0	1	1		2.1	2.8	0
55 Birth injuries, difficult labor and other anoxic and hypoxic conditions (764-768, 772, 776)				0	0	0	12	8	4	24.9	22.7	31.0
56 Other causes of neonatal mortality (760-763, 769-771, 773-775, 777-779)				0	0	0	4	1	3	8.3	2.8	23.3
57 Symptoms and ill-defined conditions (780-796)	1	1		38.5	50.0	0	3	1	2	6.2	2.8	15.5
58 All other diseases (residual)	2	2		76.9	100.0	0	26	12	14	53.9	34.0	108.5
59 Motor vehicle accidents (E810-E823)	1	1		38.5	50.0	0	13	12	1	27.0	34.0	7.8
60 All other accidents (E800-E807, E825-E949)				0	0	0	20	9	11	41.5	25.5	85.3
61 Suicides (E950-E959)				0	0	0	4	4		8.3	11.3	0
62 Homicides (E960-E969)	1	1		38.5	50.0	0	4	3	1	8.3	8.5	7.8
63 Legal intervention (E970-E976)				0	0	0				0	0	0
64 All other external injuries (E980-E999)				0	0	0	1	1		2.1	2.8	0

TABLE XIII VITAL STATISTICS, BY COUNTY, BY RACE, GEORGIA, 1969

ITEM	GORDON						GRADY						
	Number			Rate or Ratio*			Number			Rate or Ratio*			
	Total	White	Non-White	Total	White	Non-White	Total	White	Non-White	Total	White	Non-White	
1 Estimated population as of July 1,	23,000	21,700	1,300				18,700	12,100	6,600				1
LIVE BIRTHS													
2 Total	452	424	28	19.7	19.5	21.5	304	164	140	16.3	13.6	21.2	2
3 Delivered in hospital	452	424	28	100.0%	100.0%	100.0%	231	163	68	76.0%	99.4%	48.6%	3
4 Delivered in home by physician	-	-	-	0%	0%	0%	1	-	1	0.3%	0%	0.7%	4
5 Delivered by midwife	-	-	-	0%	0%	0%	71	1	70	23.4%	0.6%	50.0%	5
6 Other deliveries	-	-	-	0%	0%	0%	1	-	1	0.3%	0%	0.7%	6
7 Immature births	43	37	6	95.1	87.3	214.3	22	7	15	72.4	42.7	107.1	7
8 Live births to unwed mothers	19	14	5	42.0	33.0	178.6	47	2	45	154.6	12.2	321.4	8
FETAL DEATHS													
9 Total	6	4	2	13.3	9.4	71.4	6	3	3	19.7	18.3	21.4	9
10 Under 20 weeks gestation	2	2	-	4.4	4.7	0	3	3	-	9.9	18.3	0	10
11 20-27 weeks gestation	-	-	-	0	0	0	-	-	-	0	0	0	11
12 28 weeks and more	3	2	1	6.6	4.7	35.7	3	-	3	9.9	0	21.4	12
13 Unknown length of gestation	1	-	1	2.2	0	35.7	-	-	-	0	0	0	13
DEATHS													
14 Total, all ages	226	214	12	982.6	986.2	923.1	187	114	73	1000.0	942.1	1106.1	14
15 Under 1 year	5	5	-	11.1	11.8	0	11	3	8	36.2	18.3	57.1	15
16 Under 28 days	4	4	-	8.8	9.4	0	7	2	5	23.0	12.2	35.7	16
17 Deaths from immaturity	1	1	-	2.2	2.4	0	1	1	-	3.3	6.1	0	17
18 1-4 years **	3	1	2	-	-	-	2	-	2	-	-	-	18
19 Maternal deaths	-	-	-	0	0	0	-	-	-	0	0	0	19
CAUSE OF DEATH													
20 Dysentery (004,006,007,009)	-	-	-	0	0	0	1	-	1	5.3	0	15.2	20
21 Tuberculosis, all forms (010-019)	-	-	-	0	0	0	-	-	-	0	0	0	21
22 Meningococcal Infections (036)	-	-	-	0	0	0	-	-	-	0	0	0	22
23 Acute Infectious encephalitis (062-065)	-	-	-	0	0	0	-	-	-	0	0	0	23
24 Infectious Hepatitis (070)	-	-	-	0	0	0	-	-	-	0	0	0	24
25 Typhus and other rickettsias (080-083)	-	-	-	0	0	0	-	-	-	0	0	0	25
26 Venereal disease (090-095)	-	-	-	0	0	0	-	-	-	0	0	0	26
27 All other diseases classified as Infective and parasitic (000-003, 005, 008, 020-035, 037-061, 066-069, 071-079, 084-089, 100-136)	-	-	-	0	0	0	-	-	-	0	0	0	27
28 Malignant neoplasms, including neoplasms of lymphatic and haematopoietic tissues (140-209)	28	27	1	121.7	124.4	76.9	23	13	10	123.0	107.4	151.5	28
29 Benign neoplasms and neoplasms of unspecified nature (210-239)	-	-	-	0	0	0	-	-	-	0	0	0	29
30 Diabetes Mellitus (250)	5	5	-	21.7	23.0	0	6	1	5	32.1	8.3	75.8	30
31 Avitaminosis & other nutritional deficiency (260-269)	1	1	-	4.3	4.6	0	1	1	-	5.3	8.3	0	31
32 Anemias (280-285)	-	-	-	0	0	0	-	-	-	0	0	0	32
33 Nonmeningococcal meningitis (320)	-	-	-	0	0	0	-	-	-	0	0	0	33
34 Active rheumatic fever (390-392)	-	-	-	0	0	0	-	-	-	0	0	0	34
35 Chronic rheumatic heart disease (393-398)	2	2	-	8.7	9.2	0	2	1	1	10.7	8.3	15.2	35
36 Hypertensive disease (400-404)	1	-	1	4.3	0	76.9	4	2	2	21.4	16.5	30.3	36
37 Ischaemic heart disease (410-414)	62	59	3	269.6	271.9	230.8	46	35	11	246.0	289.3	166.7	37
38 Other forms of heart disease (420-429)	10	9	1	43.5	41.5	76.9	4	4	-	21.4	33.1	0	38
39 Cerebrovascular disease (430-438)	37	37	-	160.9	170.5	0	43	20	23	229.9	165.3	348.5	39
40 General arteriosclerosis (440)	3	3	-	13.0	13.8	0	2	2	-	10.7	16.5	0	40
41 Other diseases of arteries, arterioles, & capillaries (441-448)	3	3	-	13.0	13.8	0	-	-	-	0	0	0	41
42 Influenza (470-474)	2	2	-	8.7	9.2	0	-	-	-	0	0	0	42
43 Pneumonia (480-486)	11	11	-	47.8	50.7	0	10	4	6	53.5	33.1	90.9	43
44 Bronchitis, emphysema and asthma (466, 490-493)	4	4	-	17.4	18.4	0	7	6	1	37.4	49.6	15.2	44
45 Other diseases of the respiratory system (460-465, 500-519)	4	4	-	17.4	18.4	0	-	-	-	0	0	0	45
46 Peptic ulcer (531-533)	2	2	-	8.7	9.2	0	3	3	-	16.0	24.8	0	46
47 Appendicitis (540-543)	-	-	-	0	0	0	-	-	-	0	0	0	47
48 Intestinal obstruction and hernia (550-553, 560)	-	-	-	0	0	0	-	-	-	0	0	0	48
49 Gastritis, duodenitis, enteritis & colitis (535, 561, 563)	-	-	-	0	0	0	-	-	-	0	0	0	49
50 Cirrhosis of liver (571)	1	1	-	4.3	4.6	0	1	1	-	5.3	8.3	0	50
51 Nephritis and nephrosis (580-584)	2	2	-	8.7	9.2	0	2	2	-	10.7	16.5	0	51
52 Hyperplasia of prostate (600)	-	-	-	0	0	0	1	-	1	5.3	0	15.2	52
53 Complications of pregnancy, childbirth and the puerperium (630-678)	-	-	-	0	0	0	-	-	-	0	0	0	53
54 Congenital anomalies (740-759)	1	1	-	4.3	4.6	0	3	1	2	16.0	8.3	30.3	54
55 Birth injuries, difficult labor and other anoxic and hypoxic conditions (764-768, 772, 776)	3	3	-	13.0	13.8	0	1	-	1	5.3	0	15.2	55
56 Other causes of neonatal mortality (760-763, 769-771, 773-775, 777-779)	1	1	-	4.3	4.6	0	2	2	-	10.7	16.5	0	56
57 Symptoms and ill-defined conditions (780-796)	4	4	-	17.4	18.4	0	-	-	-	0	0	0	57
58 All other diseases (residual)	7	7	-	30.4	32.3	0	11	6	5	58.8	49.6	75.8	58
59 Motor vehicle accidents (E810-E823)	15	12	3	65.2	55.3	230.8	6	4	2	32.1	33.1	30.3	59
60 All other accidents (E800-E807, E825-E949)	12	11	1	52.2	50.7	76.9	4	2	2	21.4	16.5	30.3	60
61 Suicides (E950-E959)	2	2	-	8.7	9.2	0	3	3	-	16.0	24.8	0	61
62 Homicides (E960-E-969)	3	1	2	13.0	4.6	153.8	1	1	-	5.3	8.3	0	62
63 Legal intervention (E970-E978)	-	-	-	0	0	0	-	-	-	0	0	0	63
64 All other external injuries (E980-E999)	-	-	-	0	0	0	-	-	-	0	0	0	64

TABLE XIII VITAL STATISTICS, BY COUNTY, BY RACE, GEORGIA, 1969

ITEM	GREENE						WINNETT					
	Number			Rate or Ratio*			Number			Rate or Ratio*		
	Total	White	Non-White	Total	White	Non-White	Total	White	Non-White	Total	White	Non-White
1 Estimated population as of July 1,	11,000	5,300	5,700				65,400	61,100	4,300			
LIVE BIRTHS												
2 Total	192	62	130	17.5	11.7	22.8	1,567	1,484	83	24.0	24.3	19.3
3 Delivered in hospital	183	62	121	95.3%	100.0%	93.1%	1,563	1,481	82	99.7%	99.8%	98.8%
4 Delivered in home by physician	1	-	1	0.5%	0%	0.8%	2	1	1	0.1%	0.1%	1.2%
5 Delivered by midwife	6	-	6	3.1%	0%	4.6%	1	1	-	0.1%	0.1%	0%
6 Other deliveries	2	-	2	1.0%	0%	1.5%	1	1	-	0.1%	0.1%	0%
7 Immature births	21	5	16	109.4	80.6	123.1	117	101	16	74.7	68.1	192.8
8 Live births to unwed mothers	21	1	20	109.4	16.1	153.8	41	23	18	26.2	15.5	216.9
FETAL DEATHS												
9 Total	5	2	3	26.0	32.3	23.1	22	21	1	14.0	14.2	12.0
10 Under 20 weeks gestation	3	-	3	15.6	0	23.1	16	16	-	10.2	10.8	0
11 20-27 weeks gestation	-	-	-	0	0	0	2	2	-	1.3	1.3	0
12 28 weeks and more	2	2	-	10.4	32.3	0	4	3	1	2.6	2.0	12.0
13 Unknown length of gestation	-	-	-	0	0	0	-	-	-	0	0	0
DEATHS												
14 Total, all ages	143	73	70	1300.0	1377.4	1228.1	472	429	43	721.7	702.1	1000.0
15 Under 1 year	7	3	4	36.5	48.4	30.8	31	25	6	19.8	16.8	72.3
16 Under 28 days	3	2	1	15.6	32.3	7.7	21	17	4	13.4	11.5	48.2
17 Deaths from immaturity	-	-	-	0	0	0	2	1	1	1.3	0.7	12.0
18 1-4 years **	2	2	-	-	-	-	5	3	2	-	-	-
19 Maternal deaths	-	-	-	0	0	0	-	-	-	0	0	0
CAUSE OF DEATH												
20 Dysentery (004,006,007,009)	1	-	1	9.1	0	17.5	-	-	-	0	0	0
21 Tuberculosis, all forms (010-019)	-	-	-	0	0	0	-	-	-	0	0	0
22 Meningococcal Infections (036)	-	-	-	0	0	0	-	-	-	0	0	0
23 Acute Infectious encephalitis (062-065)	-	-	-	0	0	0	-	-	-	0	0	0
24 Infectious Hepatitis (070)	-	-	-	0	0	0	-	-	-	0	0	0
25 Typhus and other rickettsias (080-083)	-	-	-	0	0	0	-	-	-	0	0	0
26 Venereal disease (090-099)	-	-	-	0	0	0	-	-	-	0	0	0
27 All other diseases classified as Infective and parasitic (000-003, 005, 008, 020-035, 037-061, 066-069, 071-079, 084-089, 100-136)	2	-	2	18.2	0	35.1	1	1	-	1.5	1.6	0
28 Malignant neoplasms, including neoplasms of lymphatic and hematopoietic tissues (140-209)	16	9	7	145.5	169.8	122.8	63	59	4	96.3	96.6	93.0
29 Benign neoplasms and neoplasms of unspecified nature (210-239)	-	-	-	0	0	0	2	2	-	3.1	3.3	0
30 Diabetes Mellitus (250)	4	2	2	36.4	37.7	35.1	9	9	-	13.8	14.7	0
31 Avitaminoses & other nutritional deficiency (260-269)	-	-	-	0	0	0	-	-	-	0	0	0
32 Anemias (280-285)	1	-	1	9.1	0	17.5	2	2	-	3.1	3.3	0
33 Nonmeningococcal meningitis (320)	-	-	-	0	0	0	2	2	-	3.1	3.3	0
34 Active rheumatic fever (390-392)	-	-	-	0	0	0	-	-	-	0	0	0
35 Chronic rheumatic heart disease (393-398)	1	1	-	9.1	18.9	0	4	4	-	6.1	6.5	0
36 Hypertensive disease (400-404)	1	-	1	9.1	0	17.5	2	2	-	3.1	3.3	0
37 Ischaemic heart disease (410-414)	48	27	21	436.4	509.4	368.4	144	137	7	220.2	224.2	162.8
38 Other forms of heart disease (420-429)	2	1	1	18.2	18.9	17.5	4	3	1	6.1	4.9	23.3
39 Cerebrovascular disease (430-438)	21	12	9	190.9	226.4	157.9	83	70	13	126.9	114.6	302.3
40 General arteriosclerosis (440)	-	-	-	0	0	0	2	2	-	3.1	3.3	0
41 Other diseases of arteries, arterioles, & capillaries (441-448)	1	1	-	9.1	18.9	0	3	3	-	4.6	4.9	0
42 Influenza (470-474)	3	3	-	27.3	56.6	0	1	1	-	1.5	1.6	0
43 Pneumonia (480-486)	2	2	-	18.2	37.7	0	26	22	4	39.8	36.0	93.0
44 Bronchitis, emphysema and asthma (465, 490-493)	-	-	-	0	0	0	4	4	-	6.1	6.5	0
45 Other diseases of the respiratory system (460-465, 500-519)	-	-	-	0	0	0	3	3	-	4.6	4.9	0
46 Peptic ulcer (531-533)	-	-	-	0	0	0	1	1	-	1.5	1.6	0
47 Appendicitis (540-543)	1	1	-	9.1	18.9	0	-	-	-	0	0	0
48 Intestinal obstruction and hernia (550-553, 560)	1	-	1	9.1	0	17.5	1	1	-	1.5	1.6	0
49 Gastritis, duodenitis, enteritis & colitis (535, 561, 563)	1	1	-	9.1	18.9	0	-	-	-	0	0	0
50 Cirrhosis of liver (571)	1	1	-	9.1	18.9	0	2	2	-	3.1	3.3	0
51 Nephritis and nephrosis (580-584)	-	-	-	0	0	0	3	3	-	4.6	4.9	0
52 Hyperplasia of prostate (600)	-	-	-	0	0	0	-	-	-	0	0	0
53 Complications of pregnancy, childbirth and the puerperium (630-678)	-	-	-	0	0	0	-	-	-	0	0	0
54 Congenital anomalies (740-759)	-	-	-	0	0	0	6	6	-	9.2	9.8	0
55 Birth injuries, difficult labor and other anoxic and hypoxic conditions (764-768, 772, 776)	2	2	-	18.2	37.7	0	7	6	1	10.7	9.8	23.3
56 Other causes of neonatal mortality (760-763, 769-771, 773-775, 777-779)	-	-	-	0	0	0	12	9	3	18.3	14.7	69.8
57 Symptoms and ill-defined conditions (780-796)	1	-	1	9.1	0	17.5	1	1	-	1.5	1.6	0
58 All other diseases (residual)	18	7	11	163.6	132.1	193.0	15	14	1	22.9	22.9	23.3
59 Motor vehicle accidents (E810-E823)	9	2	7	81.8	37.7	122.8	34	30	4	52.0	49.1	93.0
60 All other accidents (E800-E807, E825-E949)	3	-	3	27.3	0	52.6	21	19	2	32.1	31.1	46.5
61 Suicides (E950-E959)	1	1	-	9.1	18.9	0	8	8	-	12.2	13.1	0
62 Homicides (E960-E969)	2	-	2	18.2	0	35.1	6	3	3	9.2	4.9	69.8
63 Legal intervention (E970-E978)	-	-	-	0	0	0	-	-	-	0	0	0
64 All other external injuries (E980-E999)	-	-	-	0	0	0	-	-	-	0	0	0

TABLE XIII VITAL STATISTICS, BY COUNTY, BY RACE, GEORGIA, 1969

ITEM	HABERSHAM						HALL						
	Number			Rate or Ratio*			Number			Rate or Ratio*			
	Total	White	Non-White	Total	White	Non-White	Total	White	Non-White	Total	White	Non-White	
1 Estimated population as of July 1,	19,200	18,600	600				60,600	54,300	6,300				1
LIVE BIRTHS													
2 Total	317	304	13	16.5	16.3	21.7	1,128	981	147	18.6	18.1	23.3	2
3 Delivered in hospital	316	303	13	99.7%	99.7%	100.0%	1,126	980	146	99.8%	99.9%	99.3%	3
4 Delivered in home by physician	1	1	—	0.3%	0.3%	0%	1	—	1	0.1%	0%	0.7%	4
5 Delivered by midwife	—	—	—	0%	0%	0%	—	—	—	0%	0%	0%	5
6 Other deliveries	—	—	—	0%	0%	0%	—	—	—	0%	0%	0%	6
7 Immature births	22	20	2	69.4	65.8	153.8	100	81	19	88.7	82.6	129.3	7
8 Live births to unwed mothers	9	6	3	28.4	19.7	230.8	66	28	38	58.5	28.5	258.5	8
FETAL DEATHS													
9 Total	11	11	—	34.7	36.2	0	8	7	1	7.1	7.1	6.8	9
10 Under 20 weeks gestation	4	4	—	12.6	13.2	0	2	2	—	1.8	2.0	0	10
11 20-27 weeks gestation	2	2	—	6.3	6.6	0	—	—	—	0	0	0	11
12 28 weeks and more	5	5	—	15.8	16.4	0	5	4	1	4.4	4.1	6.8	12
13 Unknown length of gestation	—	—	—	0	0	0	1	1	—	0.9	1.0	0	13
DEATHS													
14 Total, all ages	138	130	8	718.8	698.9	1333.3	521	447	74	859.7	823.2	1174.6	14
15 Under 1 year	8	7	1	25.2	23.0	76.9	18	17	1	16.0	17.3	6.8	15
16 Under 28 days	6	5	1	18.9	16.4	76.9	12	12	—	10.6	12.2	0	16
17 Deaths from immaturity	1	1	—	3.2	3.3	0	—	—	—	0	0	0	17
18 1-4 years **	1	1	—	—	—	—	4	2	2	—	—	—	18
19 Maternal deaths	—	—	—	0	0	0	—	—	—	0	0	0	19
CAUSE OF DEATH													
20 Dysentery (004,006,007,009)	—	—	—	0	0	0	1	1	—	1.7	1.8	0	20
21 Tuberculosis, all forms (010-019)	—	—	—	0	0	0	—	—	—	0	0	0	21
22 Meningococcal Infections (036)	—	—	—	0	0	0	3	2	1	5.0	3.7	15.9	22
23 Acute Infectious encephalitis (062-065)	—	—	—	0	0	0	—	—	—	0	0	0	23
24 Infectious Hepatitis (070)	—	—	—	0	0	0	—	—	—	0	0	0	24
25 Typhus and other rickettsioses (080-083)	—	—	—	0	0	0	—	—	—	0	0	0	25
26 Venereal disease (090-099)	—	—	—	0	0	0	—	—	—	0	0	0	26
27 All other diseases classified as Infective and parasitic (000-003, 005, 008, 020-035, 037-061, 066-069, 071-079, 084-089, 100-136)	—	—	—	0	0	0	2	2	—	3.3	3.7	0	27
28 Malignant neoplasms, including neoplasms of lymphatic and haematopoietic tissues (140-209)	30	29	1	156.3	155.9	166.7	77	67	10	127.1	123.4	158.7	28
29 Benign neoplasms and neoplasms of unspecified nature (210-239)	—	—	—	0	0	0	1	1	—	1.7	1.8	0	29
30 Diabetes Mellitus (250)	1	1	—	5.2	5.4	0	10	8	2	16.5	14.7	31.7	30
31 Avitaminoses & other nutritional deficiency (260-269)	—	—	—	0	0	0	1	1	—	1.7	1.8	0	31
32 Anemias (280-285)	—	—	—	0	0	0	2	1	1	3.3	1.8	15.9	32
33 Nonmeningococcal meningitis (320)	—	—	—	0	0	0	—	—	—	0	0	0	33
34 Active rheumatic fever (390-392)	—	—	—	0	0	0	—	—	—	0	0	0	34
35 Chronic rheumatic heart disease (393-398)	—	—	—	0	0	0	6	4	2	9.9	7.4	31.7	35
36 Hypertensive disease (400-404)	3	3	—	15.6	16.1	0	6	5	1	9.9	9.2	15.9	36
37 Ischaemic heart disease (410-414)	42	39	3	218.8	209.7	500.0	198	178	20	326.7	327.8	317.5	37
38 Other forms of heart disease (420-429)	—	—	—	0	0	0	3	2	1	5.0	3.7	15.9	38
39 Cerebrovascular disease (430-438)	23	20	3	119.8	107.5	500.0	70	57	13	115.5	105.0	206.3	39
40 General arteriosclerosis (440)	—	—	—	0	0	0	2	2	—	3.3	3.7	0	40
41 Other diseases of arteries, arterioles, & capillaries (441-448)	1	1	—	5.2	5.4	0	5	5	—	8.3	9.2	0	41
42 Influenza (470-474)	2	2	—	10.4	10.8	0	4	4	—	6.6	7.4	0	42
43 Pneumonia (480-486)	4	4	—	20.8	21.5	0	16	11	5	26.4	20.3	79.4	43
44 Bronchitis, emphysema and asthma (466, 490-493)	—	—	—	0	0	0	6	6	—	9.9	11.0	0	44
45 Other diseases of the respiratory system (460-465, 500-519)	—	—	—	0	0	0	2	2	—	3.3	3.7	0	45
46 Peptic ulcer (531-533)	4	4	—	20.8	21.5	0	4	3	1	6.6	5.5	15.9	46
47 Appendicitis (540-543)	—	—	—	0	0	0	1	1	—	1.7	1.8	0	47
48 Intestinal obstruction and hernia (550-553, 560)	—	—	—	0	0	0	—	—	—	0	0	0	48
49 Gastritis, duodenitis, enteritis & colitis (535, 561, 563)	—	—	—	0	0	0	1	1	—	1.7	1.8	0	49
50 Cirrhosis of liver (571)	3	3	—	15.6	16.1	0	1	1	—	1.7	1.8	0	50
51 Nephritis and nephrosis (580-584)	1	1	—	5.2	5.4	0	2	2	—	3.3	3.7	0	51
52 Hyperplasia of prostate (600)	—	—	—	0	0	0	—	—	—	0	0	0	52
53 Complications of pregnancy, childbirth and the puerperium (630-678)	—	—	—	0	0	0	—	—	—	0	0	0	53
54 Congenital anomalies (740-759)	1	1	—	5.2	5.4	0	7	6	1	11.6	11.0	15.9	54
55 Birth injuries, difficult labor and other anoxic and hypoxic conditions (764-768, 772, 776)	2	2	—	10.4	10.8	0	8	8	—	13.2	14.7	0	55
56 Other causes of neonatal mortality (760-763, 769-771, 773-775, 777-779)	1	1	—	5.2	5.4	0	—	—	—	0	0	0	56
57 Symptoms and ill-defined conditions (780-796)	—	—	—	0	0	0	8	6	2	13.2	11.0	31.7	57
58 All other diseases (residual)	4	3	1	20.8	16.1	166.7	22	18	4	36.3	33.1	63.5	58
59 Motor vehicle accidents (E810-E823)	9	9	—	46.9	48.4	0	23	22	1	38.0	40.5	15.9	59
60 All other accidents (E800-E807, E825-E949)	5	5	—	26.0	26.9	0	13	10	3	21.5	18.4	47.6	60
61 Suicides (E950-E959)	1	1	—	5.2	5.4	0	7	7	—	11.6	12.9	0	61
62 Homicides (E960-E-969)	1	1	—	5.2	5.4	0	9	3	6	14.9	5.5	95.2	62
63 Legal Intervention (E970-E978)	—	—	—	0	0	0	—	—	—	0	0	0	63
64 All other external injuries (E980-E999)	—	—	—	0	0	0	—	—	—	0	0	0	64

TABLE XIII VITAL STATISTICS, BY COUNTY, BY RACE, GEORGIA, 1969

ITEM	HANCOCK						HARALSON					
	Number			Rate or Ratio*			Number			Rate or Ratio*		
	Total	White	Non-White	Total	White	Non-White	Total	White	Non-White	Total	White	Non-White
1 Estimated population as of July 1,	9,900	2,800	7,100				16,100	14,900	1,200			
LIVE BIRTHS												
2 Total	178	27	151	18.0	9.6	21.3	297	264	33	18.4	17.7	27.5
3 Delivered in hospital	168	27	141	94.4%	100.0%	93.4%	289	262	27	97.3%	99.2%	81.8%
4 Delivered in home by physician	5	-	5	2.8%	0%	3.3%	1	1	-	0.3%	0.4%	0%
5 Delivered by midwife	5	-	5	2.8%	0%	3.3%	7	1	6	2.4%	0.4%	18.2%
6 Other deliveries	-	-	-	0%	0%	0%	-	-	-	0%	0%	0%
7 Immature births	19	1	18	106.7	37.0	119.2	21	14	7	70.7	53.0	212.1
8 Live births to unwed mothers	50	-	50	280.9	0	331.1	23	10	13	77.4	37.9	393.9
FETAL DEATHS												
9 Total	6	-	6	33.7	0	39.7	2	1	1	6.7	3.8	30.3
10 Under 20 weeks gestation	2	-	2	11.2	0	13.2	2	1	1	6.7	3.8	30.3
11 20-27 weeks gestation	3	-	3	16.9	0	19.9	-	-	-	0	0	0
12 28 weeks and more	1	-	1	5.6	0	6.6	-	-	-	0	0	0
13 Unknown length of gestation	-	-	-	0	0	0	-	-	-	0	0	0
DEATHS												
14 Total, all ages	106	31	75	1070.7	1107.1	1056.3	150	137	13	931.7	919.5	1083.3
15 Under 1 year	7	-	7	39.3	0	46.4	2	2	-	6.7	7.6	0
16 Under 28 days	-	-	-	0	0	0	2	2	-	6.7	7.6	0
17 Deaths from immaturity	-	-	-	0	0	0	-	-	-	0	0	0
18 1-4 years **	-	-	-	0	0	0	5	5	-	0	0	0
19 Maternal deaths	-	-	-	0	0	0	-	-	-	0	0	0
CAUSE OF DEATH												
20 Dysentery (004,006,007,009)	1	-	1	10.1	0	14.1	-	-	-	0	0	0
21 Tuberculosis, all forms (010-019)	-	-	-	0	0	0	-	-	-	0	0	0
22 Meningococcal Infections (036)	-	-	-	0	0	0	-	-	-	0	0	0
23 Acute Infectious encephalitis (062-065)	-	-	-	0	0	0	-	-	-	0	0	0
24 Infectious Hepatitis (070)	-	-	-	0	0	0	-	-	-	0	0	0
25 Typhus and other rickettsioses (080-083)	-	-	-	0	0	0	-	-	-	0	0	0
26 Venereal disease (090-099)	-	-	-	0	0	0	-	-	-	0	0	0
27 All other diseases classified as Infective and parasitic (000-003, 005, 008, 020-035, 037-061, 066-069, 071-079, 084-089, 100-136)	1	1	-	10.1	35.7	0	3	3	-	18.6	20.1	0
28 Malignant neoplasms, including neoplasms of lymphatic and haematopoietic tissues (140-209)	15	5	10	151.5	178.6	140.8	16	16	-	99.4	107.4	0
29 Benign neoplasms and neoplasms of unspecified nature (210-239)	-	-	-	0	0	0	1	1	-	6.2	6.7	0
30 Diabetes Mellitus (250)	-	-	-	0	0	0	1	-	1	6.2	0	83.3
31 Avitaminoses & other nutritional deficiency (260-269)	1	-	1	10.1	0	14.1	-	-	-	0	0	0
32 Anemias (280-285)	-	-	-	0	0	0	-	-	-	0	0	0
33 Nonmeningococcal meningitis (320)	-	-	-	0	0	0	1	1	-	6.2	6.7	0
34 Active rheumatic fever (390-392)	-	-	-	0	0	0	-	-	-	0	0	0
35 Chronic rheumatic heart disease (393-398)	1	-	1	10.1	0	14.1	-	-	-	0	0	0
36 Hypertensive disease (400-404)	1	1	-	10.1	35.7	0	3	2	1	18.6	13.4	83.3
37 Ischaemic heart disease (410-414)	49	16	33	494.9	571.4	464.8	40	39	1	248.4	261.7	83.3
38 Other forms of heart disease (420-429)	1	1	-	10.1	35.7	0	4	4	-	24.8	26.8	0
39 Cerebrovascular disease (430-438)	8	1	7	80.8	35.7	98.6	19	17	2	118.0	114.1	166.7
40 General arteriosclerosis (440)	-	-	-	0	0	0	-	-	-	0	0	0
41 Other diseases of arteries, arterioles, & capillaries (441-448)	-	-	-	0	0	0	2	1	1	12.4	6.7	83.3
42 Influenza (470-474)	-	-	-	0	0	0	1	1	-	6.2	6.7	0
43 Pneumonia (480-486)	6	1	5	60.6	35.7	70.4	4	4	-	24.8	26.8	0
44 Bronchitis, emphysema and asthma (466, 490-493)	2	1	1	20.2	35.7	14.1	2	2	-	12.4	13.4	0
45 Other diseases of the respiratory system (460-465, 500-519)	1	-	1	10.1	0	14.1	1	1	-	6.2	6.7	0
46 Peptic ulcer (531-533)	2	1	1	20.2	35.7	14.1	1	1	-	6.2	6.7	0
47 Appendicitis (540-543)	-	-	-	0	0	0	-	-	-	0	0	0
48 Intestinal obstruction and hernia (550-553, 560)	-	-	-	0	0	0	-	-	-	0	0	0
49 Gastritis, duodenitis, enteritis & colitis (535, 561, 563)	-	-	-	0	0	0	-	-	-	0	0	0
50 Cirrhosis of liver (571)	-	-	-	0	0	0	2	2	-	12.4	13.4	0
51 Nephritis and nephrosis (580-584)	1	-	1	10.1	0	14.1	1	1	-	6.2	6.7	0
52 Hyperplasia of prostate (600)	-	-	-	0	0	0	-	-	-	0	0	0
53 Complications of pregnancy, childbirth and the puerperium (630-678)	-	-	-	0	0	0	-	-	-	0	0	0
54 Congenital anomalies (740-759)	-	-	-	0	0	0	2	2	-	12.4	13.4	0
55 Birth injuries, difficult labor and other anoxic and hypoxic conditions (764-768, 772, 776)	-	-	-	0	0	0	2	2	-	12.4	13.4	0
56 Other causes of neonatal mortality (760-763, 769-771, 773-775, 777-779)	-	-	-	0	0	0	-	-	-	0	0	0
57 Symptoms and ill-defined conditions (780-796)	1	-	1	10.1	0	14.1	5	4	1	31.1	26.8	83.3
58 All other diseases (residual)	5	1	4	50.5	35.7	56.3	8	8	-	49.7	53.7	0
59 Motor vehicle accidents (E810-E823)	2	1	1	20.2	35.7	14.1	17	16	1	105.6	107.4	83.3
60 All other accidents (E800-E807, E825-E949)	7	1	6	70.7	35.7	84.5	9	5	4	55.9	33.6	333.3
61 Suicides (E950-E959)	1	-	1	10.1	0	14.1	1	1	-	6.2	6.7	0
62 Homicides (E960-E969)	-	-	-	0	0	0	3	2	1	18.6	13.4	83.3
63 Legal intervention (E970-E978)	-	-	-	0	0	0	-	-	-	0	0	0
64 All other external injuries (E980-E999)	-	-	-	0	0	0	1	1	-	6.2	6.7	0

TABLE XIII VITAL STATISTICS, BY COUNTY, BY RACE, GEORGIA, 1969

ITEM	HARRIS						HART						
	Number			Rate or Ratio*			Number			Rate or Ratio*			
	Total	White	Non-White	Total	White	Non-White	Total	White	Non-White	Total	White	Non-White	
1 Estimated population as of July 1,	12,300	6,300	6,000				17,700	13,600	4,100				1
LIVE BIRTHS													
2 Total	208	82	126	16.9	13.0	21.0	285	194	91	16.1	14.3	22.2	2
3 Delivered in hospital	136	78	58	65.4%	95.1%	46.0%	284	194	90	99.6%	100.0%	98.9%	3
4 Delivered in home by physician	60	4	56	28.8%	4.9%	44.4%	1	-	1	0.4%	0%	1.1%	4
5 Delivered by midwife	12	-	12	5.8%	0%	9.5%	-	-	-	0%	0%	0%	5
6 Other deliveries	-	-	-	0%	0%	0%	-	-	-	0%	0%	0%	6
7 Immature births	18	4	14	86.5	48.8	111.1	26	9	17	91.2	46.4	186.8	7
8 Live births to unwed mothers	42	3	39	201.9	36.6	309.5	20	1	19	70.2	5.2	208.8	8
FETAL DEATHS													
9 Total	10	-	10	48.1	0	79.4	3	2	1	10.5	10.3	11.0	9
10 Under 20 weeks gestation	3	-	3	14.4	0	23.8	-	-	-	0	0	0	10
11 20-27 weeks gestation	1	-	1	4.8	0	7.9	-	-	-	0	0	0	11
12 28 weeks and more	6	-	6	28.8	0	47.6	1	1	-	3.5	5.2	0	12
13 Unknown length of gestation	-	-	-	0	0	0	2	1	1	7.0	5.2	11.0	13
DEATHS													
14 Total, all ages	131	69	62	1065.0	1095.2	1033.3	129	102	27	728.8	750.0	658.5	14
15 Under 1 year	8	1	7	38.5	12.2	55.6	4	4	-	14.0	20.6	0	15
16 Under 28 days	3	1	2	14.4	12.2	15.9	2	2	-	7.0	10.3	0	16
17 Deaths from immaturity	-	-	-	0	0	0	-	-	-	0	0	0	17
18 1-4 years **	-	-	-	0	0	0	1	1	-	0	0	0	18
19 Maternal deaths	-	-	-	0	0	0	-	-	-	0	0	0	19
CAUSE OF DEATH													
20 Dysentery (004,006,007,009)	1	1	-	8.1	15.9	0	-	-	-	0	0	0	20
21 Tuberculosis, all forms (010-019)	1	1	-	8.1	15.9	0	-	-	-	0	0	0	21
22 Meningococcal infections (036)	-	-	-	0	0	0	-	-	-	0	0	0	22
23 Acute infectious encephalitis (062-065)	-	-	-	0	0	0	-	-	-	0	0	0	23
24 Infectious hepatitis (070)	-	-	-	0	0	0	-	-	-	0	0	0	24
25 Typhus and other rickettsioses (080-083)	-	-	-	0	0	0	-	-	-	0	0	0	25
26 Venereal disease (090-099)	-	-	-	0	0	0	-	-	-	0	0	0	26
27 All other diseases classified as infective and parasitic (000-003, 005, 008, 020-035, 037-061, 066-069, 071-079, 084-089, 100-136)	1	1	-	8.1	15.9	0	-	-	-	0	0	0	27
28 Malignant neoplasms, including neoplasms of lymphatic and haematopoietic tissues (140-209)	20	11	9	162.6	174.6	150.0	13	12	1	73.4	88.2	24.4	28
29 Benign neoplasms and neoplasms of unspecified nature (210-239)	1	1	-	8.1	15.9	0	1	1	-	5.6	7.4	0	29
30 Diabetes Mellitus (250)	2	-	2	16.3	0	33.3	8	7	1	45.2	51.5	24.4	30
31 Avitaminoses & other nutritional deficiency (260-269)	-	-	-	0	0	0	-	-	-	0	0	0	31
32 Anemias (280-285)	-	-	-	0	0	0	-	-	-	0	0	0	32
33 Nonmeningococcal meningitis (320)	-	-	-	0	0	0	-	-	-	0	0	0	33
34 Active rheumatic fever (390-392)	-	-	-	0	0	0	-	-	-	0	0	0	34
35 Chronic rheumatic heart disease (393-398)	-	-	-	0	0	0	-	-	-	0	0	0	35
36 Hypertensive disease (400-404)	2	2	-	16.3	31.7	0	3	3	-	16.9	22.1	0	36
37 Ischaemic heart disease (410-414)	27	15	12	219.5	238.1	200.0	47	30	17	265.5	220.6	414.6	37
38 Other forms of heart disease (420-429)	7	3	4	56.9	47.6	66.7	1	1	-	5.6	7.4	0	38
39 Cerebrovascular disease (430-438)	22	11	11	178.9	174.6	183.3	18	16	2	101.7	117.6	48.8	39
40 General arteriosclerosis (440)	4	3	1	32.5	47.6	16.7	3	3	-	16.9	22.1	0	40
41 Other diseases of arteries, arterioles, & capillaries (441-448)	5	4	1	40.7	63.5	16.7	4	2	-	0	0	0	41
42 Influenza (470-474)	1	-	1	8.1	0	16.7	-	-	2	22.6	14.7	48.8	42
43 Pneumonia (480-486)	6	1	5	48.8	15.9	83.3	2	1	1	11.3	7.4	24.4	43
44 Bronchitis, emphysema and asthma (466, 490-493)	1	1	-	8.1	15.9	0	2	2	-	11.3	14.7	0	44
45 Other diseases of the respiratory system (460-465, 500-519)	-	-	-	0	0	0	-	-	-	0	0	0	45
46 Peptic ulcer (531-533)	-	-	-	0	0	0	1	1	-	5.6	7.4	0	46
47 Appendicitis (540-543)	1	-	1	8.1	0	16.7	-	-	-	0	0	0	47
48 Intestinal obstruction and hernia (550-553, 560)	-	-	-	0	0	0	-	-	-	0	0	0	48
49 Gastritis, duodenitis, enteritis & colitis (535, 561, 563)	-	-	-	0	0	0	-	-	-	0	0	0	49
50 Cirrhosis of liver (571)	1	1	-	8.1	15.9	0	-	-	-	0	0	0	50
51 Nephritis and nephrosis (580-584)	3	1	2	24.4	15.9	33.3	1	1	-	5.6	7.4	0	51
52 Hyperplasia of prostate (600)	-	-	-	0	0	0	-	-	-	0	0	0	52
53 Complications of pregnancy, childbirth and the puerperium (630-678)	-	-	-	0	0	0	-	-	-	0	0	0	53
54 Congenital anomalies (740-759)	1	-	1	8.1	0	16.7	1	1	-	5.6	7.4	0	54
55 Birth injuries, difficult labor and other anoxic and hypoxic conditions (764-768, 772, 776)	1	1	-	8.1	15.9	0	1	1	-	5.6	7.4	0	55
56 Other causes of neonatal mortality (760-763, 769-771, 773-775, 777-779)	1	-	1	8.1	0	16.7	1	1	-	5.6	7.4	0	56
57 Symptoms and ill-defined conditions (780-796)	4	1	3	32.5	15.9	50.0	1	1	-	5.6	7.4	0	57
58 All other diseases (residual)	5	3	2	40.7	47.6	33.3	9	7	2	50.8	51.5	48.8	58
59 Motor vehicle accidents (E810-E823)	6	3	3	48.8	47.6	50.0	7	6	1	39.5	44.1	24.4	59
60 All other accidents (E800-E807, E825-E949)	4	2	2	32.5	31.7	33.3	3	3	-	16.9	22.1	0	60
61 Suicides (E950-E959)	2	2	-	16.3	31.7	0	2	2	-	11.3	14.7	0	61
62 Homicides (E960-E-969)	-	-	-	0	0	0	-	-	-	0	0	0	62
63 Legal Intervention (E970-E978)	1	-	1	8.1	0	16.7	-	-	-	0	0	0	63
64 All other external injuries (E980-E999)	-	-	-	0	0	0	-	-	-	0	0	0	64

TABLE XIII VITAL STATISTICS, BY COUNTY, BY RACE, GEORGIA, 1969

ITEM	HEARD						HENRY					
	Number			Rate or Ratio*			Number			Rate or Ratio*		
	Total	White	Non-White	Total	White	Non-White	Total	White	Non-White	Total	White	Non-White
1 Estimated population as of July 1,	5,100	4,000	1,100				25,800	16,100	9,700			
LIVE BIRTHS												
2 Total	95	66	29	18.6	16.5	26.4	445	246	199	17.2	15.3	20.5
3 Delivered in hospital	91	66	25	95.8%	100.0%	86.2%	434	244	190	97.5%	99.2%	95.5%
4 Delivered in home by physician	-	-	-	0%	0%	0%	10	1	9	2.2%	0.4%	4.5%
5 Delivered by midwife	4	-	4	4.2%	0%	13.8%	1	1	-	0.2%	0.4%	0%
6 Other deliveries	-	-	-	0%	0%	0%	-	-	-	0%	0%	0%
7 Immature births	10	5	5	105.3	75.8	172.4	53	15	38	119.1	61.0	191.0
8 Live births to unwed mothers	9	-	9	94.7	0	310.3	58	4	54	130.3	16.3	271.4
FETAL DEATHS												
9 Total	1	-	1	10.5	0	34.5	10	7	3	22.5	28.5	15.1
10 Under 20 weeks gestation	-	-	-	0	0	0	7	5	2	15.7	20.3	10.1
11 20-27 weeks gestation	-	-	-	0	0	0	-	-	-	0	0	0
12 28 weeks and more	1	-	1	10.5	0	34.5	3	2	1	6.7	8.1	5.0
13 Unknown length of gestation	-	-	-	0	0	0	-	-	-	0	0	0
DEATHS												
14 Total, all ages	72	61	11	1411.8	1525.0	1000.0	188	129	59	728.7	801.2	608.2
15 Under 1 year	6	3	3	63.2	45.5	103.4	13	4	9	29.2	16.3	45.2
16 Under 28 days	2	2	-	21.1	30.3	0	6	2	4	13.5	8.1	20.1
17 Deaths from immaturity	-	-	-	0	0	0	-	-	-	0	0	0
18 1-4 years **	-	-	-	0	0	0	3	1	2	0	0	0
19 Maternal deaths	-	-	-	0	0	0	-	-	-	0	0	0
CAUSE OF DEATH												
20 Dysentery (004,006,007,009)	-	-	-	0	0	0	2	-	2	7.8	0	20.6
21 Tuberculosis, all forms (010-019)	-	-	-	0	0	0	-	-	-	0	0	0
22 Meningococcal Infections (036)	1	1	-	19.6	25.0	0	3	1	2	11.6	6.2	20.6
23 Acute Infectious encephalitis (062-065)	-	-	-	0	0	0	-	-	-	0	0	0
24 Infectious Hepatitis (070)	-	-	-	0	0	0	-	-	-	0	0	0
25 Typhus and other rickettsioses (080-083)	-	-	-	0	0	0	-	-	-	0	0	0
26 Venereal disease (090-099)	-	-	-	0	0	0	-	-	-	0	0	0
27 All other diseases classified as Infective and parasitic (000-003, 005, 008, 020-035, 037-061, 066-069, 071-079, 084-089, 100-136)	1	1	-	19.6	25.0	0	1	-	1	3.9	0	10.3
28 Malignant neoplasms, including neoplasms of lymphatic and haematopoietic tissues (140-209)	8	8	-	156.9	200.0	0	26	21	5	100.8	130.4	51.5
29 Benign neoplasms and neoplasms of unspecified nature (210-239)	-	-	-	0	0	0	-	-	-	0	0	0
30 Diabetes Mellitus (250)	2	1	1	39.2	25.0	90.9	2	2	-	7.8	12.4	0
31 Avitaminoses & other nutritional deficiency (260-269)	-	-	-	0	0	0	-	-	-	0	0	0
32 Anemias (280-285)	-	-	-	0	0	0	-	-	-	0	0	0
33 Nonmeningococcal meningitis (320)	-	-	-	0	0	0	-	-	-	0	0	0
34 Active rheumatic fever (390-392)	-	-	-	0	0	0	1	-	1	3.9	0	10.3
35 Chronic rheumatic heart disease (393-398)	-	-	-	0	0	0	-	-	-	0	0	0
36 Hypertensive disease (400-404)	-	-	-	0	0	0	1	1	-	3.9	6.2	0
37 Ischaemic heart disease (410-414)	22	18	4	431.4	450.0	363.6	61	45	16	236.4	279.5	164.9
38 Other forms of heart disease (420-429)	4	4	-	78.4	100.0	0	6	5	1	23.3	31.1	10.3
39 Cerebrovascular disease (430-438)	11	9	2	215.7	225.0	181.8	26	18	8	100.8	111.8	82.5
40 General arteriosclerosis (440)	-	-	-	0	0	0	4	3	1	15.5	18.6	10.3
41 Other diseases of arteries, arterioles, & capillaries (441-448)	1	1	-	19.6	25.0	0	2	1	1	7.8	6.2	10.3
42 Influenza (470-474)	2	2	-	39.2	50.0	0	1	1	-	3.9	6.2	0
43 Pneumonia (480-486)	2	1	1	39.2	25.0	90.9	8	4	4	31.0	24.8	41.2
44 Bronchitis, emphysema and asthma (466, 490-493)	-	-	-	0	0	0	2	1	1	7.8	6.2	10.3
45 Other diseases of the respiratory system (460-465, 500-519)	-	-	-	0	0	0	1	1	-	3.9	6.2	0
46 Peptic ulcer (531-533)	1	1	-	19.6	25.0	0	-	-	-	0	0	0
47 Appendicitis (540-543)	-	-	-	0	0	0	-	-	-	0	0	0
48 Intestinal obstruction and hernia (550-553, 560)	-	-	-	0	0	0	-	-	-	0	0	0
49 Gastritis, duodenitis, enteritis & colitis (535, 561, 563)	-	-	-	0	0	0	-	-	-	0	0	0
50 Cirrhosis of liver (571)	-	-	-	0	0	0	1	1	-	3.9	6.2	0
51 Nephritis and nephrosis (580-584)	1	1	-	19.6	25.0	0	2	2	-	7.8	12.4	0
52 Hypertrophy of prostate (600)	-	-	-	0	0	0	-	-	-	0	0	0
53 Complications of pregnancy, childbirth and the puerperium (630-678)	-	-	-	0	0	0	-	-	-	0	0	0
54 Congenital anomalies (740-759)	-	-	-	0	0	0	-	-	-	0	0	0
55 Birth injuries, difficult labor and other anoxic and hypoxic conditions (764-768, 772, 776)	2	2	-	39.2	50.0	0	6	2	4	23.3	12.4	41.2
56 Other causes of neonatal mortality (760-763, 769-771, 773-775, 777-779)	-	-	-	0	0	0	-	-	-	0	0	0
57 Symptoms and ill-defined conditions (780-796)	-	-	-	0	0	0	-	-	-	0	0	0
58 All other diseases (residual)	8	7	1	156.9	175.0	90.9	7	6	1	27.1	37.3	10.3
59 Motor vehicle accidents (E810-E823)	1	1	-	19.6	25.0	0	20	11	9	77.5	68.3	92.8
60 All other accidents (E800-E807, E825-E949)	2	1	1	39.2	25.0	90.9	3	2	1	11.6	12.4	10.3
61 Suicides (E950-E959)	2	2	-	39.2	50.0	0	-	-	-	0	0	0
62 Homicides (E960-E969)	1	-	1	19.6	0	90.9	2	1	1	7.8	6.2	10.3
63 Legal intervention (E970-E978)	-	-	-	0	0	0	-	-	-	0	0	0
64 All other external injuries (E980-E999)	-	-	-	0	0	0	-	-	-	0	0	0

TABLE XIII VITAL STATISTICS, BY COUNTY, BY RACE, GEORGIA, 1969

ITEM	HOUSTON						IRWIN					
	Number			Rate or Ratio*			Number			Rate or Ratio*		
	Total	White	Non-White	Total	White	Non-White	Total	White	Non-White	Total	White	Non-White
1 Estimated population as of July 1,	52,200	41,300	10,900				8,500	5,500	3,000			
LIVE BIRTHS												
2 Total	1,287	1,009	278	24.7	24.4	25.5	136	55	81	16.0	10.0	27.0
3 Delivered in hospital	1,240	1,008	232	96.3%	99.9%	83.5%	114	55	59	83.8%	100.0%	72.8%
4 Delivered in home by physician	4	1	3	0.3%	0.1%	1.1%	1	—	1	0.7%	0%	1.2%
5 Delivered by midwife	43	—	43	3.3%	0%	15.5%	21	—	21	15.4%	0%	25.9%
6 Other deliveries	—	—	—	0%	0%	0%	—	—	—	0%	0%	0%
7 Immature births	118	66	52	91.7	65.4	187.1	12	—	—	0%	0%	0%
8 Live births to unwed mothers	71	19	52	55.2	18.8	187.1	34	1	12	88.2	0	148.1
FETAL DEATHS												
9 Total	29	21	8	22.5	20.8	28.8	3	—	3	22.1	0	37.0
10 Under 20 weeks gestation	7	5	2	5.4	5.0	7.2	2	—	2	14.7	0	24.7
11 20-27 weeks gestation	8	5	3	6.2	5.0	10.8	—	—	—	0	0	0
12 28 weeks and more	14	11	3	10.9	10.9	10.8	—	—	—	0	0	0
13 Unknown length of gestation	—	—	—	0	0	0	1	—	1	7.4	0	12.3
DEATHS												
14 Total, all ages	285	212	73	546.0	513.3	669.7	95	57	38	1117.6	1036.4	1266.7
15 Under 1 year	25	16	9	19.4	15.9	32.4	5	2	3	36.8	36.4	37.0
16 Under 28 days	17	14	3	13.2	13.9	10.8	3	2	1	22.1	36.4	12.3
17 Deaths from immaturity	3	1	2	2.3	1.0	7.2	—	—	—	0	0	0
18 1-4 years **	3	1	2	—	—	—	3	—	3	—	—	—
19 Maternal deaths	—	—	—	0	0	0	—	—	—	0	0	0
CAUSE OF DEATH												
20 Dysentery (004,006,007,009)	3	1	2	5.7	2.4	18.3	1	—	1	11.8	0	33.3
21 Tuberculosis, all forms (010-019)	—	—	—	0	0	0	—	—	—	0	0	0
22 Meningococcal Infections (036)	—	—	—	0	0	0	—	—	—	0	0	0
23 Acute Infectious encephalitis (062-065)	—	—	—	0	0	0	—	—	—	0	0	0
24 Infectious Hepatitis (070)	—	—	—	0	0	0	—	—	—	0	0	0
25 Typhus and other rickettsioses (080-083)	—	—	—	0	0	0	—	—	—	0	0	0
26 Venereal disease (090-099)	—	—	—	0	0	0	—	—	—	0	0	0
27 All other diseases classified as Infective and parasitic (000-003, 005, 008, 020-035, 037-061, 066-069, 071-079, 084-089, 100-136)	2	1	1	3.8	2.4	9.2	1	1	—	11.8	18.2	0
28 Malignant neoplasms, including neoplasms of lymphatic and haematopoietic tissues (140-209)	38	30	8	72.8	72.6	73.4	23	14	9	270.6	254.5	300.0
29 Benign neoplasms and neoplasms of unspecified nature (210-239)	1	1	—	1.9	2.4	0	—	—	—	0	0	0
30 Diabetes Mellitus (250)	6	5	1	11.5	12.1	9.2	2	1	1	23.5	18.2	33.3
31 Avitaminoses & other nutritional deficiency (260-269)	—	—	—	0	0	0	—	—	—	0	0	0
32 Anemias (280-285)	1	1	—	1.9	2.4	0	—	—	—	0	0	0
33 Nonmeningococcal meningitis (320)	1	—	1	1.9	0	9.2	—	—	—	0	0	0
34 Active rheumatic fever (390-392)	1	—	1	1.9	0	9.2	—	—	—	0	0	0
35 Chronic rheumatic heart disease (393-398)	—	—	—	0	0	0	—	—	—	0	0	0
36 Hypertensive disease (400-404)	1	—	1	1.9	0	9.2	2	1	1	23.5	18.2	33.3
37 Ischaemic heart disease (410-414)	68	51	17	130.3	123.5	156.0	1	1	—	11.8	18.2	0
38 Other forms of heart disease (420-429)	5	4	1	9.6	9.7	9.2	25	18	7	294.1	327.3	233.3
39 Cerebrovascular disease (430-438)	34	22	12	65.1	53.3	110.1	2	2	—	23.5	36.4	0
40 General arteriosclerosis (440)	3	2	1	5.7	4.8	9.2	20	10	10	235.3	181.8	333.3
41 Other diseases of arteries, arterioles, & capillaries (441-448)	4	3	1	7.7	7.3	9.2	1	—	—	0	0	0
42 Influenza (470-474)	—	—	—	0	0	0	—	—	1	11.8	0	33.3
43 Pneumonia (480-485)	11	6	5	21.1	14.5	45.9	3	—	—	0	0	0
44 Bronchitis, emphysema and asthma (466, 490-493)	15	13	2	28.7	31.5	18.3	3	2	1	35.3	36.4	33.3
45 Other diseases of the respiratory system (460-465, 500-519)	3	2	1	5.7	4.8	9.2	1	1	—	11.8	18.2	0
46 Peptic ulcer (531-533)	1	1	—	1.9	2.4	0	—	—	—	0	0	0
47 Appendicitis (540-543)	—	—	—	0	0	0	—	—	—	0	0	0
48 Intestinal obstruction and hernia (550-553, 560)	2	2	—	3.8	4.8	0	—	—	—	0	0	0
49 Gastritis, duodenitis, enteritis & colitis (535, 561, 563)	—	—	—	0	0	0	—	—	—	0	0	0
50 Cirrhosis of liver (571)	2	2	—	3.8	4.8	0	1	—	—	0	0	0
51 Nephritis and nephrosis (580-584)	—	—	—	0	0	0	—	—	—	0	0	0
52 Hyperplasia of prostate (600)	1	1	—	1.9	2.4	0	—	—	—	11.8	18.2	0
53 Complications of pregnancy, childbirth and the puerperium (630-678)	—	—	—	0	0	0	—	—	—	0	0	0
54 Congenital anomalies (740-759)	5	5	—	9.6	12.1	0	—	—	—	0	0	0
55 Birth injuries, difficult labor and other anoxic and hypoxic conditions (764-768, 772, 776)	11	10	1	21.1	24.2	9.2	2	2	—	23.5	36.4	0
56 Other causes of neonatal mortality (760-763, 769-771, 773-775, 777-779)	4	2	2	7.7	4.8	18.3	1	—	1	11.8	0	33.3
57 Symptoms and ill-defined conditions (780-796)	4	3	1	7.7	7.3	9.2	—	—	—	0	0	0
58 All other diseases (residual)	18	12	6	34.5	29.1	55.0	1	—	1	11.8	0	33.3
59 Motor vehicle accidents (E810-E823)	17	15	2	32.6	36.3	18.3	3	2	1	35.3	36.4	33.3
60 All other accidents (E800-E807, E825-E949)	11	10	1	21.1	24.2	9.2	—	—	—	0	0	0
61 Suicides (E950-E959)	7	6	1	13.4	14.5	9.2	2	1	1	23.5	18.2	33.3
62 Homicides (E960-E969)	5	1	4	9.6	2.4	36.7	—	—	—	0	0	0
63 Legal intervention (E970-E978)	—	—	—	0	0	0	3	—	3	35.3	0	100.0
64 All other external injuries (E980-E999)	—	—	—	0	0	0	—	—	—	0	0	0

TABLE XIII VITAL STATISTICS, BY COUNTY, BY RACE, GEORGIA, 1969

ITEM	JACKSON						JASPER					
	Number			Rate or Ratio*			Number			Rate or Ratio*		
	Total	White	Non-White	Total	White	Non-White	Total	White	Non-White	Total	White	Non-White
1 Estimated population as of July 1,	20,700	18,400	2,300				5,800	2,800	3,000			
LIVE BIRTHS												
2 Total	388	332	56	18.7	18.0	24.3	108	38	70	18.6	13.6	23.3
3 Delivered in hospital	386	330	56	99.5%	99.4%	100.0%	85	38	47	78.7%	100.0%	67.1%
4 Delivered in home by physician	2	2	-	0.5%	0.6%	0%	2	-	2	1.9%	0%	2.9%
5 Delivered by midwife	-	-	-	0%	0%	0%	21	-	21	19.4%	0%	30.0%
6 Other deliveries	-	-	-	0%	0%	0%	-	-	-	0%	0%	0%
7 Immature births	36	24	12	92.8	72.3	214.3	13	4	9	120.4	105.3	128.6
8 Live births to unwed mothers	24	11	13	61.9	33.1	232.1	29	1	28	268.5	26.3	400.0
FETAL DEATHS												
9 Total	4	3	1	10.3	9.0	17.9	2	1	1	18.5	26.3	14.3
10 Under 20 weeks gestation	-	-	-	0	0	0	-	-	-	0	0	0
11 20-27 weeks gestation	-	-	-	0	0	0	-	-	-	0	0	0
12 28 weeks and more	4	3	1	10.3	9.0	17.9	2	1	1	18.5	26.3	14.3
13 Unknown length of gestation	-	-	-	0	0	0	-	-	-	0	0	0
DEATHS												
14 Total, all ages	178	160	18	859.9	869.6	782.6	69	34	35	1189.7	1214.3	1166.7
15 Under 1 year	6	5	1	15.5	15.1	17.9	-	-	-	0	0	0
16 Under 28 days	5	5	-	12.9	15.1	0	-	-	-	0	0	0
17 Deaths from immaturity	-	-	-	0	0	0	-	-	-	0	0	0
18 1-4 years **	-	-	-	-	-	-	1	-	1	0	0	0
19 Maternal deaths	-	-	-	0	0	0	-	-	-	0	0	0
CAUSE OF DEATH												
20 Dysentery (004,006,007,009)	-	-	-	0	0	0	-	-	-	0	0	0
21 Tuberculosis, all forms (010-019)	-	-	-	0	0	0	-	-	-	0	0	0
22 Meningococcal Infections (036)	-	-	-	0	0	0	-	-	-	0	0	0
23 Acute infectious encephalitis (062-065)	-	-	-	0	0	0	-	-	-	0	0	0
24 Infectious Hepatitis (070)	-	-	-	0	0	0	-	-	-	0	0	0
25 Typhus and other rickettsialoses (080-083)	-	-	-	0	0	0	-	-	-	0	0	0
26 Venereal disease (090-099)	-	-	-	0	0	0	-	-	-	0	0	0
27 All other diseases classified as infective and parasitic (000-003, 005, 008, 020-035, 037-061, 066-069, 071-079, 084-089, 100-136)	1	-	1	4.8	0	43.5	-	-	-	0	0	0
28 Malignant neoplasms, including neoplasms of lymphatic and hematopoietic tissues (140-209)	22	20	2	106.3	108.7	87.0	8	4	4	137.9	142.9	133.3
29 Benign neoplasms and neoplasms of unspecified nature (210-239)	-	-	-	0	0	0	-	-	-	0	0	0
30 Diabetes Mellitus (250)	2	2	-	9.7	10.9	0	1	-	1	17.2	0	33.3
31 Avitaminoses & other nutritional deficiency (260-269)	1	1	-	4.8	5.4	0	-	-	-	0	0	0
32 Anemias (280-285)	-	-	-	0	0	0	-	-	-	0	0	0
33 Nonmeningococcal meningitis (320)	-	-	-	0	0	0	-	-	-	0	0	0
34 Active rheumatic fever (390-392)	-	-	-	0	0	0	-	-	-	0	0	0
35 Chronic rheumatic heart disease (393-398)	-	-	-	0	0	0	-	-	-	0	0	0
36 Hypertensive disease (400-404)	2	1	1	9.7	5.4	43.5	3	-	3	51.7	0	100.0
37 Ischaemic heart disease (410-414)	73	67	6	352.7	364.1	260.9	15	10	5	258.6	357.1	166.7
38 Other forms of heart disease (420-429)	4	4	-	19.3	21.7	0	1	1	-	17.2	35.7	0
39 Cerebrovascular disease (430-438)	16	14	2	77.3	76.1	87.0	16	9	7	275.9	321.4	233.3
40 General arteriosclerosis (440)	4	3	1	19.3	16.3	43.5	3	2	1	51.7	71.4	33.3
41 Other diseases of arteries, arterioles, & capillaries (441-448)	5	3	2	24.2	16.3	87.0	-	-	-	0	0	0
42 Influenza (470-474)	1	1	-	4.8	5.4	0	-	-	-	0	0	0
43 Pneumonia (480-486)	4	4	-	19.3	21.7	0	5	2	3	86.2	71.4	100.0
44 Bronchitis, emphysema and asthma (466, 490-493)	1	1	-	4.8	5.4	0	1	1	-	17.2	35.7	0
45 Other diseases of the respiratory system (460-465, 500-519)	-	-	-	0	0	0	1	-	1	17.2	0	33.3
46 Peptic ulcer (531-533)	1	1	-	4.8	5.4	0	1	1	-	17.2	35.7	0
47 Appendicitis (540-543)	1	1	-	4.8	5.4	0	-	-	-	0	0	0
48 Intestinal obstruction and hernia (550-553, 560)	1	1	-	4.8	5.4	0	-	-	-	0	0	0
49 Gastritis, duodenitis, enteritis & colitis (535, 561, 563)	-	-	-	0	0	0	-	-	-	0	0	0
50 Cirrhosis of liver (571)	4	4	-	19.3	21.7	0	-	-	-	0	0	0
51 Nephritis and nephrosis (580-584)	4	3	1	19.3	16.3	43.5	-	-	-	0	0	0
52 Hyperplasia of prostate (600)	-	-	-	0	0	0	-	-	-	0	0	0
53 Complications of pregnancy, childbirth and the puerperium (630-678)	-	-	-	0	0	0	-	-	-	0	0	0
54 Congenital anomalies (740-759)	3	3	-	14.5	16.3	0	-	-	-	0	0	0
55 Birth injuries, difficult labor and other anoxic and hypoxic conditions (764-768, 772, 776)	3	3	-	14.5	16.3	0	-	-	-	0	0	0
56 Other causes of neonatal mortality (760-763, 769-771, 773-775, 777-779)	-	-	-	0	0	0	-	-	-	0	0	0
57 Symptoms and ill-defined conditions (780-796)	-	-	-	0	0	0	2	1	1	34.5	35.7	33.3
58 All other diseases (residual)	6	6	-	29.0	32.6	0	4	1	3	69.0	35.7	100.0
59 Motor vehicle accidents (E810-E823)	6	6	-	29.0	32.6	0	6	2	4	103.4	71.4	133.3
60 All other accidents (E800-E807, E825-E949)	6	5	1	29.0	27.2	43.5	1	-	1	17.2	0	33.3
61 Suicides (E950-E959)	5	5	-	24.2	27.2	0	-	-	-	0	0	0
62 Homicides (E960-E-969)	2	1	1	9.7	5.4	43.5	1	-	1	17.2	0	33.3
63 Legal Intervention (E970-E978)	-	-	-	0	0	0	-	-	-	0	0	0
64 All other external injuries (E980-E999)	-	-	-	0	0	0	-	-	-	0	0	0

TABLE XIII VITAL STATISTICS, BY COUNTY, BY RACE, GEORGIA, 1969

ITEM	JEFF DAVIS						JEFFERSON						
	Number			Rate or Ratio*			Number			Rate or Ratio*			
	Total	White	Non-White	Total	White	Non-White	Total	White	Non-White	Total	White	Non-White	
1 Estimated population as of July 1,	11,000	9,200	1,800				19,500	8,700	10,800				1
LIVE BIRTHS													
2 Total	215	171	44	19.5	18.6	24.4	393	131	262	20.2	15.1	24.3	2
3 Delivered in hospital	198	169	29	92.1%	98.8%	65.9%	308	130	178	78.4%	99.2%	67.9%	3
4 Delivered in home by physician	10	2	8	4.7%	1.2%	18.2%	2	1	1	0.5%	0.8%	0.4%	4
5 Delivered by midwife	7	-	7	3.3%	0%	15.9%	77	-	77	19.6%	0%	29.4%	5
6 Other deliveries	-	-	-	0%	0%	0%	6	-	6	1.5%	0%	2.3%	6
7 Immature births	28	18	10	130.2	105.3	227.3	31	5	26	78.9	38.2	99.2	7
8 Live births to unwed mothers	17	4	13	79.1	23.4	295.5	93	4	89	236.6	30.5	339.7	8
FETAL DEATHS													
9 Total	5	3	2	23.3	17.5	45.5	17	3	14	43.3	22.9	53.4	9
10 Under 20 weeks gestation	1	1	0	4.7	0	22.7	5	1	4	12.7	7.6	15.3	10
11 20-27 weeks gestation	-	-	-	0	0	0	4	1	3	10.2	7.6	11.5	11
12 28 weeks and more	2	2	-	9.3	11.7	0	4	1	3	10.2	7.6	11.5	12
13 Unknown length of gestation	2	1	1	9.3	5.8	22.7	4	-	4	10.2	0	15.3	13
DEATHS													
14 Total, all ages	93	82	11	845.5	891.3	611.1	203	101	102	1041.0	1160.9	944.4	14
15 Under 1 year	6	6	-	27.9	35.1	0	9	1	8	22.9	7.6	30.5	15
16 Under 28 days	5	5	-	23.3	29.2	0	5	1	4	12.7	7.6	15.3	16
17 Deaths from immaturity	-	-	-	0	0	0	1	1	-	2.5	7.6	0	17
18 1-4 years **	2	1	1	9.3	5.8	22.7	4	-	4	10.2	0	15.3	18
19 Maternal deaths	-	-	-	0	0	0	-	-	-	0	0	0	19
CAUSE OF DEATH													
20 Dysentery (004,006,007,009)	-	-	-	0	0	0	1	-	1	5.1	0	9.3	20
21 Tuberculosis, all forms (010-019)	-	-	-	0	0	0	-	-	-	0	0	0	21
22 Meningococcal infections (036)	-	-	-	0	0	0	-	-	-	0	0	0	22
23 Acute infectious encephalitis (062-065)	-	-	-	0	0	0	-	-	-	0	0	0	23
24 Infectious Hepatitis (070)	-	-	-	0	0	0	-	-	-	0	0	0	24
25 Typhus and other rickettsioses (080-083)	-	-	-	0	0	0	-	-	-	0	0	0	25
26 Venereal disease (090-099)	-	-	-	0	0	0	-	-	-	0	0	0	26
27 All other diseases classified as Infective and parasitic (000-003, 005, 008, 020-035, 037-061, 066-069, 071-079, 084-089, 100-136)	-	-	-	0	0	0	1	1	-	5.1	11.5	0	27
28 Malignant neoplasms, including neoplasms of lymphatic and haematopoietic tissues (140-209)	11	10	1	100.0	108.7	55.6	28	18	10	143.6	206.9	92.6	28
29 Benign neoplasms and neoplasms of unspecified nature (210-239)	-	-	-	0	0	0	-	-	-	0	0	0	29
30 Diabetes Mellitus (250)	2	2	-	18.2	21.7	0	5	3	2	25.6	34.5	18.5	30
31 Avitaminoses & other nutritional deficiency (260-269)	-	-	-	0	0	0	1	-	1	5.1	0	9.3	31
32 Anemias (280-285)	-	-	-	0	0	0	1	-	1	5.1	0	9.3	32
33 Nonmeningococcal meningitis (320)	1	1	-	9.1	10.9	0	2	-	2	10.3	0	18.5	33
34 Active rheumatic fever (390-392)	-	-	-	0	0	0	-	-	-	0	0	0	34
35 Chronic rheumatic heart disease (393-398)	1	1	-	9.1	10.9	0	1	1	-	5.1	11.5	0	35
36 Hypertensive disease (400-404)	1	1	-	9.1	10.9	0	1	1	-	5.1	11.5	0	36
37 Ischaemic heart disease (410-414)	38	35	3	345.5	380.4	166.7	78	41	37	400.0	471.3	342.6	37
38 Other forms of heart disease (420-429)	2	1	1	18.2	10.9	55.6	2	1	1	10.3	11.5	9.3	38
39 Cerebrovascular disease (430-438)	15	13	2	136.4	141.3	111.1	22	10	12	112.8	114.9	111.1	39
40 General arteriosclerosis (440)	-	-	-	0	0	0	6	4	2	30.8	46.0	18.5	40
41 Other diseases of arteries, arterioles, & capillaries (441-448)	-	-	-	0	0	0	1	1	-	5.1	11.5	0	41
42 Influenza (470-474)	-	-	-	0	0	0	2	1	1	10.3	11.5	9.3	42
43 Pneumonia (480-486)	4	4	-	36.4	43.5	0	9	3	6	46.2	34.5	55.6	43
44 Bronchitis, emphysema and asthma (466, 490-493)	1	1	-	9.1	10.9	0	3	2	1	15.4	23.0	9.3	44
45 Other diseases of the respiratory system (460-465, 500-519)	-	-	-	0	0	0	1	-	1	5.1	0	9.3	45
46 Peptic ulcer (531-533)	1	1	-	9.1	10.9	0	-	-	-	0	0	0	46
47 Appendicitis (540-543)	-	-	-	0	0	0	-	-	-	0	0	0	47
48 Intestinal obstruction and hernia (550-553, 560)	-	-	-	0	0	0	-	-	-	0	0	0	48
49 Gastritis, duodenitis, enteritis & colitis (535, 561, 563)	-	-	-	0	0	0	1	-	1	5.1	0	9.3	49
50 Cirrhosis of liver (571)	1	1	-	9.1	10.9	0	1	1	-	5.1	11.5	0	50
51 Nephritis and nephrosis (580-584)	-	-	-	0	0	0	-	-	-	0	0	0	51
52 Hyperplasia of prostate (600)	-	-	-	0	0	0	-	-	-	0	0	0	52
53 Complications of pregnancy, childbirth and the puerperium (630-678)	-	-	-	0	0	0	-	-	-	0	0	0	53
54 Congenital anomalies (740-759)	1	1	-	9.1	10.9	0	1	-	1	5.1	0	9.3	54
55 Birth injuries, difficult labor and other anoxic and hypoxic conditions (764-768, 772, 776)	3	3	-	27.3	32.6	0	1	-	1	5.1	0	9.3	55
56 Other causes of neonatal mortality (760-763, 769-771, 773-775, 777-779)	-	-	-	0	0	0	2	1	1	10.3	11.5	9.3	56
57 Symptoms and ill-defined conditions (780-796)	1	-	1	9.1	0	55.6	5	3	2	25.6	34.5	18.5	57
58 All other diseases (residual)	2	1	1	18.2	10.9	55.6	12	4	8	61.5	46.0	74.1	58
59 Motor vehicle accidents (E810-E823)	4	3	1	36.4	32.6	55.6	7	3	4	35.9	34.5	37.0	59
60 All other accidents (E800-E807, E825-E949)	3	2	1	27.3	21.7	55.6	4	1	3	20.5	11.5	27.8	60
61 Suicides (E950-E959)	-	-	-	0	0	0	1	1	-	5.1	11.5	0	61
62 Homicides (E960-E969)	1	1	-	9.1	10.9	0	3	-	3	15.4	0	27.8	62
63 Legal intervention (E970-E978)	-	-	-	0	0	0	-	-	-	0	0	0	63
64 All other external injuries (E980-E999)	-	-	-	0	0	0	-	-	-	0	0	0	64

TABLE XIII VITAL STATISTICS, BY COUNTY, BY RACE, GEORGIA, 1969

ITEM	JENKINS						JOHNSON						
	Number			Rate or Ratio*			Number			Rate or Ratio*			
	Total	White	Non-White	Total	White	Non-White	Total	White	Non-White	Total	White	Non-White	
1 Estimated population as of July 1,	8,800	4,800	4,000				8,400	5,700	2,700				1
LIVE BIRTHS													
2 Total	181	73	108	20.6	15.2	27.0	141	77	64	16.8	13.5	23.7	2
3 Delivered in hospital	171	71	100	94.5%	97.3%	92.6%	107	76	31	75.9%	98.7%	48.4%	3
4 Delivered in home by physician	-	-	-	0%	0%	0%	-	-	-	0%	0%	0%	4
5 Delivered by midwife	9	1	8	5.0%	1.4%	7.4%	34	1	33	24.1%	1.3%	51.6%	5
6 Other deliveries	1	1	-	0.6%	1.4%	0%	-	-	-	0%	0%	0%	6
7 Immature births	16	2	14	88.4	27.4	129.6	12	7	5	85.1	90.9	78.1	7
8 Live births to unwed mothers	39	3	36	215.5	41.1	333.3	25	1	24	177.3	13.0	375.0	8
FETAL DEATHS													
9 Total	7	2	5	38.7	27.4	46.3	4	2	2	28.4	26.0	31.3	9
10 Under 20 weeks gestation	2	1	1	11.0	13.7	9.3	1	1	-	7.1	13.0	0	10
11 20-27 weeks gestation	3	1	2	16.6	13.7	18.5	1	-	1	7.1	0	15.6	11
12 28 weeks and more	2	-	2	11.0	0	18.5	1	-	1	7.1	0	15.6	12
13 Unknown length of gestation	-	-	-	0	0	0	1	1	-	7.1	13.0	0	13
DEATHS													
14 Total, all ages	108	62	46	1227.3	1291.7	1150.0	96	69	27	1142.9	1210.5	1000.0	14
15 Under 1 year	5	2	3	27.6	27.4	27.8	2	1	1	14.2	13.0	15.6	15
16 Under 28 days	4	2	2	22.1	27.4	18.5	2	1	1	14.2	13.0	15.6	16
17 Deaths from immaturity	2	1	1	11.0	13.7	9.3	1	-	1	7.1	0	15.6	17
18 1-4 years **	4	3	1	-	-	-	1	-	1	-	-	-	18
19 Maternal deaths	-	-	-	0	0	0	-	-	-	0	0	0	19
CAUSE OF DEATH													
20 Dysentery (004,006,007,009)	-	-	-	0	0	0	-	-	-	0	0	0	20
21 Tuberculosis, all forms (010-019)	-	-	-	0	0	0	-	-	-	0	0	0	21
22 Meningococcal infections (036)	-	-	-	0	0	0	-	-	-	0	0	0	22
23 Acute infectious encephalitis (062-065)	-	-	-	0	0	0	-	-	-	0	0	0	23
24 Infectious Hepatitis (070)	-	-	-	0	0	0	2	1	1	23.8	17.5	37.0	24
25 Typhus and other rickettsioses (080-083)	-	-	-	0	0	0	-	-	-	0	0	0	25
26 Venereal disease (090-099)	-	-	-	0	0	0	-	-	-	0	0	0	26
27 All other diseases classified as infective and parasitic (000-003, 005, 008, 020-035, 037-061, 066-069, 071-079, 084-089, 100-136)	1	1	-	11.4	20.8	0	-	-	-	0	0	0	27
28 Malignant neoplasms, including neoplasms of lymphatic and haematopoietic tissues (140-209)	9	7	2	102.3	145.8	50.0	10	8	2	119.0	140.4	74.1	28
29 Benign neoplasms and neoplasms of unspecified nature (210-239)	1	-	1	11.4	0	25.0	-	-	-	0	0	0	29
30 Diabetes Mellitus (250)	1	1	-	11.4	20.8	0	2	1	1	23.8	17.5	37.0	30
31 Avitaminoses & other nutritional deficiency (260-269)	-	-	-	0	0	0	-	-	-	0	0	0	31
32 Anemias (280-285)	-	-	-	0	0	0	-	-	-	0	0	0	32
33 Nonmeningococcal meningitis (320)	-	-	-	0	0	0	-	-	-	0	0	0	33
34 Active rheumatic fever (390-392)	-	-	-	0	0	0	-	-	-	0	0	0	34
35 Chronic rheumatic heart disease (393-398)	1	1	-	11.4	20.8	0	1	-	1	11.9	0	37.0	35
36 Hypertensive disease (400-404)	3	1	2	34.1	20.8	50.0	2	-	2	23.8	0	74.1	36
37 Ischaemic heart disease (410-414)	30	19	11	340.9	395.8	275.0	37	30	7	440.5	526.3	259.3	37
38 Other forms of heart disease (420-429)	2	-	2	22.7	0	50.0	6	3	3	71.4	52.6	111.1	38
39 Cerebrovascular disease (430-438)	19	11	8	215.9	229.2	200.0	11	8	3	131.0	140.4	111.1	39
40 General arteriosclerosis (440)	1	1	-	11.4	20.8	0	2	2	-	23.8	35.1	0	40
41 Other diseases of arteries, arterioles, & capillaries (441-448)	1	-	1	11.4	0	25.0	-	-	-	0	0	0	41
42 Influenza (470-474)	-	-	-	0	0	0	-	-	-	0	0	0	42
43 Pneumonia (480-486)	4	2	2	45.5	41.7	50.0	6	5	1	71.4	87.7	37.0	43
44 Bronchitis, emphysema and asthma (466, 490-493)	4	2	2	45.5	41.7	50.0	-	-	-	0	0	0	44
45 Other diseases of the respiratory system (460-465, 500-519)	1	-	1	11.4	0	25.0	-	-	-	0	0	0	45
46 Peptic ulcer (531-533)	1	1	-	11.4	20.8	0	1	1	-	11.9	17.5	0	46
47 Appendicitis (540-543)	-	-	-	0	0	0	-	-	-	0	0	0	47
48 Intestinal obstruction and hernia (550-553, 560)	1	-	1	11.4	0	25.0	1	1	-	11.9	17.5	0	48
49 Gastritis, duodenitis, enteritis & colitis (535, 561, 563)	1	1	-	11.4	20.8	0	-	-	-	0	0	0	49
50 Cirrhosis of liver (571)	-	-	-	0	0	0	-	-	-	0	0	0	50
51 Nephritis and nephrosis (580-584)	-	-	-	0	0	0	-	-	-	0	0	0	51
52 Hyperplasia of prostate (600)	1	1	-	11.4	20.8	0	-	-	-	0	0	0	52
53 Complications of pregnancy, childbirth and the puerperium (630-678)	-	-	-	0	0	0	-	-	-	0	0	0	53
54 Congenital anomalies (740-759)	-	-	-	0	0	0	1	1	-	11.9	17.5	0	54
55 Birth injuries, difficult labor and other anoxic and hypoxic conditions (764-768, 772, 776)	1	1	-	11.4	20.8	0	-	-	-	0	0	0	55
56 Other causes of neonatal mortality (760-763, 769-771, 773-775, 777-779)	2	1	1	22.7	20.8	25.0	1	-	1	11.9	0	37.0	56
57 Symptoms and ill-defined conditions (780-796)	2	-	2	22.7	0	50.0	1	-	1	11.9	0	37.0	57
58 All other diseases (residual)	6	3	3	68.2	62.5	75.0	4	2	2	47.6	35.1	74.1	58
59 Motor vehicle accidents (E810-E823)	8	4	4	90.9	83.3	100.0	3	3	-	35.7	52.6	0	59
60 All other accidents (E800-E807, E825-E949)	4	3	1	45.5	62.5	25.0	4	2	2	47.6	35.1	74.1	60
61 Suicides (E950-E959)	1	1	-	11.4	20.8	0	-	-	-	0	0	0	61
62 Homicides (E960-E969)	2	-	2	22.7	0	50.0	1	1	-	11.9	17.5	0	62
63 Legal intervention (E970-E978)	-	-	-	0	0	0	-	-	-	0	0	0	63
64 All other external injuries (E980-E999)	-	-	-	0	0	0	-	-	-	0	0	0	64

TABLE XIII VITAL STATISTICS, BY COUNTY, BY RACE, GEORGIA, 1969

ITEM	JONES						LAMAR						
	Number			Rate or Ratio*			Number			Rate or Ratio*			
	Total	White	Non-White	Total	White	Non-White	Total	White	Non-White	Total	White	Non-White	
1 Estimated population as of July 1,	11,700	6,800	4,900				10,700	6,700	4,000				1
LIVE BIRTHS													
2 Total	195	105	90	16.7	15.4	18.4	177	94	83	16.5	14.0	20.8	2
3 Delivered in hospital	192	105	87	98.5%	100.0%	96.7%	122	91	31	68.9%	96.8%	37.3%	3
4 Delivered in home by physician	2	-	2	1.0%	0%	2.2%	-	-	-	0%	0%	0%	4
5 Delivered by midwife	1	-	1	0.5%	0%	1.1%	55	3	52	31.1%	3.2%	62.7%	5
6 Other deliveries	-	-	-	0%	0%	0%	-	-	-	0%	0%	0%	6
7 Immature births	28	8	20	143.6	76.2	222.2	20	6	14	113.0	63.8	168.7	7
8 Live births to unwed mothers	27	1	26	138.5	9.5	288.9	16	2	14	90.4	21.3	168.7	8
FETAL DEATHS													
9 Total	5	2	3	25.6	19.0	33.3	16	7	9	90.4	74.5	108.4	9
10 Under 20 weeks gestation	1	-	1	5.1	0	11.1	8	5	3	45.2	53.2	36.1	10
11 20-27 weeks gestation	3	1	2	15.4	9.5	22.2	3	-	3	16.9	0	36.1	11
12 28 weeks and more	1	1	-	5.1	9.5	0	3	1	2	16.9	10.6	24.1	12
13 Unknown length of gestation	-	-	-	0	0	0	2	1	1	11.3	10.6	12.0	13
DEATHS													
14 Total, all ages	89	45	44	760.7	661.8	898.0	126	81	45	1177.6	1209.0	1125.0	14
15 Under 1 year	3	1	2	15.4	9.5	22.2	4	2	2	22.6	21.3	24.1	15
16 Under 28 days	3	1	2	15.4	9.5	22.2	2	2	-	11.3	21.3	0	16
17 Deaths from immaturity	-	-	-	0	0	0	-	-	-	0	0	0	17
18 1-4 years **	1	-	1	-	-	-	-	-	1	-	-	-	18
19 Maternal deaths	-	-	-	0	0	0	-	-	-	0	0	0	19
CAUSE OF DEATH													
20 Dysentery (004,006,007,009)	-	-	-	0	0	0	-	-	-	0	0	0	20
21 Tuberculosis, all forms (010-019)	-	-	-	0	0	0	2	1	1	18.7	14.9	25.0	21
22 Meningococcal infections (036)	-	-	-	0	0	0	-	-	-	0	0	0	22
23 Acute infectious encephalitis (052-065)	-	-	-	0	0	0	-	-	-	0	0	0	23
24 Infectious Hepatitis (070)	-	-	-	0	0	0	-	-	-	0	0	0	24
25 Typhus and other rickettsioses (080-083)	-	-	-	0	0	0	-	-	-	0	0	0	25
26 Venereal disease (090-099)	-	-	-	0	0	0	-	-	-	0	0	0	26
27 All other diseases classified as infective and parasitic (000-003, 005, 008, 020-035, 037-061, 066-069, 071-079, 084-089, 100-136)	1	-	1	8.5	0	20.4	-	-	-	0	0	0	27
28 Malignant neoplasms, including neoplasms of lymphatic and haematopoietic tissues (140-209)	9	5	4	76.9	73.5	81.6	15	9	6	140.2	134.3	150.0	28
29 Benign neoplasms and neoplasms of unspecified nature (210-239)	1	-	1	8.5	0	20.4	-	-	-	0	0	0	29
30 Diabetes Mellitus (250)	1	1	-	8.5	14.7	0	-	-	-	0	0	0	30
31 Avitaminoses & other nutritional deficiency (260-269)	-	-	-	0	0	0	-	-	-	0	0	0	31
32 Anemias (280-285)	-	-	-	0	0	0	-	-	-	0	0	0	32
33 Nonmeningococcal meningitis (320)	-	-	-	0	0	0	1	-	1	9.3	0	25.0	33
34 Active rheumatic fever (390-392)	-	-	-	0	0	0	-	-	-	0	0	0	34
35 Chronic rheumatic heart disease (393-398)	-	-	-	0	0	0	-	-	-	0	0	0	35
36 Hypertensive disease (400-404)	1	-	1	8.5	0	20.4	3	2	1	28.0	29.9	25.0	36
37 Ischaemic heart disease (410-414)	29	19	10	247.9	279.4	204.1	40	26	14	373.8	388.1	350.0	37
38 Other forms of heart disease (420-429)	4	2	2	34.2	29.4	40.8	5	4	1	46.7	59.7	25.0	38
39 Cerebrovascular disease (430-438)	15	5	10	128.2	73.5	204.1	21	11	10	196.3	164.2	250.0	39
40 General arteriosclerosis (440)	1	1	-	8.5	14.7	0	2	1	1	18.7	14.9	25.0	40
41 Other diseases of arteries, arterioles, & capillaries (441-448)	1	1	-	8.5	14.7	0	2	2	-	18.7	29.9	0	41
42 Influenza (470-474)	-	-	-	0	0	0	1	1	-	9.3	14.9	0	42
43 Pneumonia (480-486)	2	-	2	17.1	0	40.8	6	3	3	56.1	44.8	75.0	43
44 Bronchitis, emphysema and asthma (466, 490-493)	-	-	-	0	0	0	6	6	-	56.1	89.6	0	44
45 Other diseases of the respiratory system (460-465, 500-519)	-	-	-	0	0	0	1	1	-	9.3	14.9	0	45
46 Peptic ulcer (531-533)	1	-	1	8.5	0	20.4	2	1	1	18.7	14.9	25.0	46
47 Appendicitis (540-543)	-	-	-	0	0	0	-	-	-	0	0	0	47
48 Intestinal obstruction and hernia (550-553, 560)	-	-	-	0	0	0	-	-	-	0	0	0	48
49 Gastritis, duodenitis, enteritis & colitis (535, 561, 563)	-	-	-	0	0	0	-	-	-	0	0	0	49
50 Cirrhosis of liver (571)	-	-	-	0	0	0	1	1	-	9.3	14.9	0	50
51 Nephritis and nephrosis (580-584)	-	-	-	0	0	0	-	-	-	0	0	0	51
52 Hyperplasia of prostate (600)	-	-	-	0	0	0	2	1	1	18.7	14.9	25.0	52
53 Complications of pregnancy, childbirth and the puerperium (630-678)	-	-	-	0	0	0	-	-	-	0	0	0	53
54 Congenital anomalies (740-759)	4	1	3	34.2	14.7	61.2	1	1	-	9.3	14.9	0	54
55 Birth injuries, difficult labor and other anoxic and hypoxic conditions (764-768, 772, 776)	-	-	-	0	0	0	1	1	-	9.3	14.9	0	55
56 Other causes of neonatal mortality (760-763, 769-771, 773-775, 777-779)	-	-	-	0	0	0	1	1	-	9.3	14.9	0	56
57 Symptoms and ill-defined conditions (780-796)	1	-	1	8.5	0	20.4	1	-	1	9.3	0	25.0	57
58 All other diseases (residual)	3	2	1	25.6	29.4	20.4	4	2	2	37.4	29.9	50.0	58
59 Motor vehicle accidents (E810-E823)	10	7	3	85.5	102.9	61.2	4	4	-	37.4	59.7	0	59
60 All other accidents (E800-E807, E825-E949)	3	-	3	25.6	0	61.2	2	1	1	18.7	14.9	25.0	60
61 Suicides (E950-E959)	1	1	-	8.5	14.7	0	1	1	-	9.3	14.9	0	61
62 Homicides (E960-E969)	1	-	1	8.5	0	20.4	1	-	1	9.3	0	25.0	62
63 Legal Intervention (E970-E978)	-	-	-	0	0	0	-	-	-	0	0	0	63
64 All other external injuries (E980-E999)	-	-	-	0	0	0	-	-	-	0	0	0	64

TABLE XIII VITAL STATISTICS, BY COUNTY, BY RACE, GEORGIA, 1969

ITEM	LANIER						LAURENS						
	Number			Rate or Ratio*			Number			Rate or Ratio*			
	Total	White	Non-White	Total	White	Non-White	Total	White	Non-White	Total	White	Non-White	
1 Estimated population as of July 1,	4,900	3,500	1,400				33,700	22,000	11,700				1
LIVE BIRTHS													
2 Total	114	64	50	23.3	18.3	35.7	639	381	258	19.0	17.3	22.1	2
3 Delivered in hospital	108	64	44	94.7%	100.0%	88.0%	596	381	215	93.3%	100.0%	83.3%	3
4 Delivered in home by physician	2	—	2	1.6%	0%	4.0%	3	—	3	0.5%	0%	1.2%	4
5 Delivered by midwife	4	—	4	3.5%	0%	8.0%	35	—	35	5.5%	0%	13.6%	5
6 Other deliveries	—	—	—	0%	0%	0%	5	—	5	0.8%	0%	1.9%	6
7 Immature births	14	4	10	122.8	62.5	200.0	75	34	41	117.4	89.2	158.9	7
8 Live births to unwed mothers	19	1	18	166.7	15.6	360.0	75	14	61	117.4	36.7	236.4	8
FETAL DEATHS													
9 Total	3	3	—	26.3	46.9	0	17	7	10	26.6	18.4	38.8	9
10 Under 20 weeks gestation	1	1	—	8.8	15.6	0	3	3	—	4.7	7.9	0	10
11 20-27 weeks gestation	—	—	—	0	0	0	3	1	2	4.7	2.6	7.8	11
12 28 weeks and more	2	2	—	17.5	31.3	0	7	2	5	11.0	5.2	19.4	12
13 Unknown length of gestation	—	—	—	0	0	0	4	1	3	6.3	2.6	11.6	13
DEATHS													
14 Total, all ages	57	34	23	1163.3	971.4	1642.9	395	237	158	1172.1	1077.3	1350.4	14
15 Under 1 year	3	1	2	26.3	15.6	40.0	33	10	23	51.6	26.2	89.1	15
16 Under 28 days	1	1	—	8.8	15.6	0	17	8	9	26.6	21.0	34.9	16
17 Deaths from immaturity	—	—	—	0	0	0	1	—	1	1.6	0	3.9	17
18 1-4 years **	—	—	—	—	—	—	4	3	1	—	—	—	18
19 Maternal deaths	—	—	—	0	0	0	—	—	—	0	0	0	19
CAUSE OF DEATH													
20 Dysentery (004,006,007,009)	—	—	—	0	0	0	2	—	2	5.9	0	17.1	20
21 Tuberculosis, all forms (010-019)	1	1	—	20.4	28.6	0	2	—	2	5.9	0	17.1	21
22 Meningococcal Infections (036)	—	—	—	0	0	0	—	—	—	0	0	0	22
23 Acute infectious encephalitis (062-065)	—	—	—	0	0	0	—	—	—	0	0	0	23
24 Infectious Hepatitis (070)	—	—	—	0	0	0	—	—	—	0	0	0	24
25 Typhus and other rickettsioses (080-083)	—	—	—	0	0	0	—	—	—	0	0	0	25
26 Venereal disease (090-099)	—	—	—	0	0	0	—	—	—	0	0	0	26
27 All other diseases classified as Infective and parasitic (000-003, 005, 008, 020-035, 037-061, 066-069, 071-079, 084-089, 100-136)	—	—	—	0	0	0	3	2	1	8.9	9.1	8.5	27
28 Malignant neoplasms, including neoplasms of lymphatic and haematopoietic tissues (140-209)	7	3	4	142.9	85.7	285.7	40	31	9	118.7	140.9	76.9	28
29 Benign neoplasms and neoplasms of unspecified nature (210-239)	—	—	—	0	0	0	1	1	—	3.0	4.5	0	29
30 Diabetes Mellitus (250)	1	1	—	20.4	28.6	0	10	4	6	29.7	18.2	51.3	30
31 Avitaminoses & other nutritional deficiency (260-269)	—	—	—	0	0	0	1	1	—	3.0	4.5	0	31
32 Anemias (280-285)	1	—	1	20.4	0	71.4	—	—	—	0	0	0	32
33 Nonmeningococcal meningitis (320)	—	—	—	0	0	0	1	—	1	3.0	0	8.5	33
34 Active rheumatic fever (390-392)	—	—	—	0	0	0	2	—	2	5.9	0	17.1	34
35 Chronic rheumatic heart disease (393-398)	—	—	—	0	0	0	1	1	—	3.0	4.5	0	35
36 Hypertensive disease (400-404)	3	2	1	61.2	57.1	71.4	14	11	3	41.5	50.0	25.6	36
37 Ischaemic heart disease (410-414)	9	5	4	183.7	142.9	285.7	140	95	45	415.4	431.8	384.6	37
38 Other forms of heart disease (420-429)	4	3	1	81.6	85.7	71.4	7	6	1	20.8	27.3	8.5	38
39 Cardiovascular disease (430-438)	9	5	4	183.7	142.9	285.7	50	20	30	148.4	90.9	256.4	39
40 General arteriosclerosis (440)	1	—	1	20.4	0	71.4	3	2	1	8.9	9.1	8.5	40
41 Other diseases of arteries, arterioles, & capillaries (441-448)	1	1	—	20.4	28.6	0	7	5	2	20.8	22.7	17.1	41
42 Influenza (470-474)	1	—	—	20.4	28.6	0	2	1	1	5.9	4.5	8.5	42
43 Pneumonia (480-486)	7	5	2	142.9	142.9	142.9	23	8	15	68.2	36.4	128.2	43
44 Bronchitis, emphysema and asthma (466, 490-493)	2	2	—	40.8	57.1	0	8	8	—	23.7	36.4	0	44
45 Other diseases of the respiratory system (460-465, 500-519)	—	—	—	0	0	0	1	1	—	3.0	4.5	0	45
46 Peptic ulcer (531-533)	—	—	—	0	0	0	3	2	1	8.9	9.1	8.5	46
47 Appendicitis (540-543)	—	—	—	0	0	0	—	—	—	0	0	0	47
48 Intestinal obstruction and hernia (550-553, 560)	1	1	—	20.4	28.6	0	—	—	—	0	0	0	48
49 Gastritis, duodenitis, enteritis & colitis (535, 561, 563)	—	—	—	0	0	0	—	—	—	0	0	0	49
50 Cirrhosis of liver (571)	—	—	—	0	0	0	—	—	—	0	0	0	50
51 Nephritis and nephrosis (580-584)	2	—	2	40.8	0	142.9	1	—	1	3.0	0	8.5	51
52 Hyperplasia of prostate (600)	—	—	—	0	0	0	—	—	—	0	0	0	52
53 Complications of pregnancy, childbirth and the puerperium (630-678)	—	—	—	0	0	0	—	—	—	0	0	0	53
54 Congenital anomalies (740-759)	—	—	—	0	0	0	4	4	—	11.9	18.2	0	54
55 Birth injuries, difficult labor and other anoxic and hypoxic conditions (764-768, 772, 776)	—	—	—	0	0	0	6	3	3	17.8	13.6	25.6	55
56 Other causes of neonatal mortality (760-763, 769-771, 773-775, 777-779)	—	—	—	0	0	0	4	1	3	11.9	4.5	25.6	56
57 Symptoms and ill-defined conditions (780-796)	—	—	—	0	0	0	5	1	4	14.8	4.5	34.2	57
58 All other diseases (residual)	2	1	1	40.8	28.6	71.4	22	11	11	65.3	50.0	94.0	58
59 Motor vehicle accidents (E810-E823)	2	2	—	40.8	57.1	0	11	4	7	32.6	18.2	59.8	59
60 All other accidents (E800-E807, E825-E949)	1	—	1	20.4	0	71.4	10	8	2	29.7	36.4	17.1	60
61 Suicides (E950-E959)	1	1	—	20.4	28.6	0	5	5	—	14.8	22.7	0	61
62 Homicides (E960-E-969)	—	—	—	0	0	0	6	1	5	17.8	4.5	42.7	62
63 Legal Intervention (E970-E978)	—	—	—	0	0	0	—	—	—	0	0	0	63
64 All other external injuries (E980-E999)	1	—	1	20.4	0	71.4	—	—	—	0	0	0	64

TABLE XIII VITAL STATISTICS, BY COUNTY, BY RACE, GEORGIA, 1969

ITEM	LEE						LIBERTY					
	Number			Rate or Ratio*			Number			Rate or Ratio*		
	Total	White	Non-White	Total	White	Non-White	Total	White	Non-White	Total	White	Non-White
1 Estimated population as of July 1,	7,100	3,400	3,700				10,100	4,700	5,400			
LIVE BIRTHS												
2 Total	153	76	77	21.5	22.4	20.8	413	262	151	40.9	55.7	28.0
3 Delivered in hospital	129	76	53	84.3%	100.0%	68.8%	398	262	136	96.4%	100.0%	90.1%
4 Delivered in home by physician	3	—	3	2.0%	0%	3.9%	5	—	5	1.2%	0%	3.3%
5 Delivered by midwife	20	—	20	13.1%	0%	26.0%	10	—	10	2.4%	0%	6.6%
6 Other deliveries	1	—	1	0.7%	0%	1.3%	—	—	—	0%	0%	0%
7 Immature births	12	4	8	78.4	52.6	103.9	35	11	24	84.7	42.0	158.9
8 Live births to unwed mothers	13	1	12	85.0	13.2	155.8	37	1	36	89.6	3.8	238.4
FETAL DEATHS												
9 Total	3	1	2	19.6	13.2	26.0	20	18	2	48.4	68.7	13.2
10 Under 20 weeks gestation	—	—	—	0	0	0	14	13	1	33.9	49.6	6.6
11 20-27 weeks gestation	—	—	—	0	0	0	2	1	1	4.8	3.8	6.6
12 28 weeks and more	2	1	1	13.1	13.2	13.0	2	2	—	4.8	7.6	0
13 Unknown length of gestation	1	—	1	6.5	0	13.0	2	2	—	4.8	7.6	0
DEATHS												
14 Total, all ages	47	21	26	662.0	617.6	702.7	108	45	63	1069.3	957.4	1166.7
15 Under 1 year	4	—	4	26.1	0	51.9	7	3	4	16.9	11.5	26.5
16 Under 28 days	2	—	2	13.1	0	26.0	6	2	4	14.5	7.6	26.5
17 Deaths from immaturity	—	—	—	0	0	0	1	1	—	2.4	3.8	0
18 1-4 years **	2	2	—	—	—	—	3	1	2	—	—	—
19 Maternal deaths	—	—	—	0	0	0	—	—	—	0	0	0
CAUSE OF DEATH												
20 Dysentery (004,006,007,009)	—	—	—	0	0	0	—	—	—	0	0	0
21 Tuberculosis, all forms (010-019)	—	—	—	0	0	0	1	—	—	9.9	0	18.5
22 Meningococcal infections (036)	—	—	—	0	0	0	—	—	—	0	0	0
23 Acute infectious encephalitis (062-065)	—	—	—	0	0	0	—	—	—	0	0	0
24 Infectious Hepatitis (070)	—	—	—	0	0	0	—	—	—	0	0	0
25 Typhus and other rickettsioses (080-083)	—	—	—	0	0	0	—	—	—	0	0	0
26 Venereal disease (090-099)	—	—	—	0	0	0	—	—	—	0	0	0
27 All other diseases classified as infective and parasitic (000-003, 005, 008, 020-035, 037-061, 066-069, 071-079, 084-089, 100-136)	—	—	—	0	0	0	1	—	1	9.9	0	18.5
28 Malignant neoplasms, including neoplasms of lymphatic and haematopoietic tissues (140-209)	8	5	3	112.7	147.1	81.1	16	7	9	158.4	148.9	166.7
29 Benign neoplasms and neoplasms of unspecified nature (210-239)	—	—	—	0	0	0	—	—	—	0	0	0
30 Diabetes Mellitus (250)	1	—	1	14.1	0	27.0	3	1	2	29.7	21.3	37.0
31 Avitaminoses & other nutritional deficiency (260-269)	—	—	—	0	0	0	—	—	—	0	0	0
32 Anemias (280-285)	1	—	1	14.1	0	27.0	—	—	—	0	0	0
33 Nonmeningococcal meningitis (320)	—	—	—	0	0	0	1	—	1	9.9	0	18.5
34 Active rheumatic fever (390-392)	—	—	—	0	0	0	—	—	—	0	0	0
35 Chronic rheumatic heart disease (393-398)	—	—	—	0	0	0	—	—	—	0	0	0
36 Hypertensive disease (400-404)	1	—	1	14.1	0	27.0	5	1	4	49.5	21.3	74.1
37 Ischaemic heart disease (410-414)	12	8	4	169.0	235.3	108.1	27	15	12	267.3	319.1	222.2
38 Other forms of heart disease (420-429)	1	—	1	14.1	0	27.0	3	1	2	29.7	21.3	37.0
39 Cerebrovascular disease (430-438)	8	1	7	112.7	29.4	189.2	8	2	6	79.2	42.6	111.1
40 General arteriosclerosis (440)	—	—	—	0	0	0	1	—	1	9.9	0	18.5
41 Other diseases of arteries, arterioles, & capillaries (441-448)	—	—	—	0	0	0	1	—	1	9.9	0	18.5
42 Influenza (470-474)	—	—	—	0	0	0	2	—	2	19.8	0	37.0
43 Pneumonia (480-486)	3	—	3	42.3	0	81.1	3	—	2	29.7	42.6	18.5
44 Bronchitis, emphysema and asthma (465, 490-493)	1	1	—	14.1	29.4	0	2	—	1	19.8	0	37.0
45 Other diseases of the respiratory system (460-465, 500-519)	—	—	—	0	0	0	—	—	—	0	0	0
46 Peptic ulcer (531-533)	—	—	—	0	0	0	1	—	1	9.9	0	18.5
47 Appendicitis (540-543)	—	—	—	0	0	0	1	—	1	9.9	0	18.5
48 Intestinal obstruction and hernia (550-553, 560)	—	—	—	0	0	0	—	—	—	0	0	0
49 Gastritis, duodenitis, enteritis & colitis (535, 561, 563)	—	—	—	0	0	0	—	—	—	0	0	0
50 Cirrhosis of liver (571)	1	1	—	14.1	29.4	0	—	—	—	0	0	0
51 Nephritis and nephrosis (580-584)	—	—	—	0	0	0	—	—	—	0	0	0
52 Hyperplasia of prostate (600)	—	—	—	0	0	0	—	—	—	0	0	0
53 Complications of pregnancy, childbirth and the puerperium (630-678)	—	—	—	0	0	0	—	—	—	0	0	0
54 Congenital anomalies (740-759)	1	1	—	14.1	29.4	0	1	1	—	9.9	21.3	0
55 Birth injuries, difficult labor and other anoxic and hypoxic conditions (764-768, 772, 776)	1	—	1	14.1	0	27.0	2	—	2	19.8	0	37.0
56 Other causes of neonatal mortality (760-763, 769-771, 773-775, 777-779)	—	—	—	0	0	0	2	2	—	19.8	42.6	0
57 Symptoms and ill-defined conditions (780-796)	1	—	1	14.1	0	27.0	—	—	—	0	0	0
58 All other diseases (residual)	2	—	2	28.2	0	54.1	8	6	2	79.2	127.7	37.0
59 Motor vehicle accidents (E810-E823)	2	2	—	28.2	58.8	0	6	1	5	59.4	21.3	92.6
60 All other accidents (E800-E807, E825-E949)	3	2	1	42.3	58.8	27.0	11	5	6	108.9	106.4	111.1
61 Suicides (E950-E959)	—	—	—	0	0	0	1	1	—	9.9	21.3	0
62 Homicides (E960-E-969)	—	—	—	0	0	0	1	—	1	9.9	0	18.5
63 Legal intervention (E970-E978)	—	—	—	0	0	0	—	—	—	0	0	0
64 All other external injuries (E980-E999)	—	—	—	0	0	0	—	—	—	0	0	0

TABLE XIII VITAL STATISTICS, BY COUNTY, BY RACE, GEORGIA, 1969

ITEM	LINCOLN						LONG					
	Number			Rate or Ratio*			Number			Rate or Ratio*		
	Total	White	Non-White	Total	White	Non-White	Total	White	Non-White	Total	White	Non-White
1 Estimated population as of July 1,	6,300	3,400	2,900				4,000	2,600	1,400			
LIVE BIRTHS												
2 Total	122	44	78	19.4	12.9	26.9	72	51	21	18.0	19.6	15.0
3 Delivered In hospital	93	41	52	76.2%	93.2%	66.7%	72	51	21	100.0%	100.0%	100.0%
4 Delivered In home by physician	28	3	25	23.0%	6.8%	32.1%				0%	0%	0%
5 Delivered by midwife	1		1	0.8%	0%	1.3%				0%	0%	0%
6 Other deliveries				0%	0%	0%				0%	0%	0%
7 Immature births	14	3	11	114.8	68.2	141.0	4	2	2	55.6	39.2	95.2
8 Live births to unwed mothers	17	1	16	139.3	22.7	205.1	9	2	7	125.0	39.2	333.3
FETAL DEATHS												
9 Total	2		2	16.4	0	25.6	2		2	27.8	0	95.2
10 Under 20 weeks gestation				0	0	0				0	0	0
11 20-27 weeks gestation				0	0	0				0	0	0
12 28 weeks and more	2		2	16.4	0	25.6	1		1	13.9	0	47.6
13 Unknown length of gestation				0	0	0	1		1	13.9	0	47.6
DEATHS												
14 Total, all ages	70	47	23	1111.1	1382.4	793.1	43	28	15	1075.0	1076.9	1071.4
15 Under 1 year	4	1	3	32.8	22.7	38.5	4	1	3	55.6	19.6	142.9
16 Under 28 days	2		2	16.4	0	25.6	3		3	41.7	0	142.9
17 Deaths from Immaturity				0	0	0				0	0	0
18 1-4 years **	1		1									
19 Maternal deaths				0	0	0				0	0	0
CAUSE OF DEATH												
20 Dysentery (004,006,007,009)				0	0	0				0	0	0
21 Tuberculosis, all forms (010-019)				0	0	0				0	0	0
22 Meningococcal Infections (036)				0	0	0	1	1		25.0	38.5	0
23 Acute Infectious encephalitis (062-065)				0	0	0				0	0	0
24 Infectious Hepatitis (070)				0	0	0				0	0	0
25 Typhus and other rickettsioses (080-083)				0	0	0				0	0	0
26 Venereal disease (090-099)	1		1	15.9	0	34.5				0	0	0
27 All other diseases classified as Infective and parasitic (000-003, 005, 008, 020-035, 037-061, 066-069, 071-079, 084-089, 100-136)	1		1	15.9	0	34.5				0	0	0
28 Malignant neoplasms, including neoplasms of lymphatic and haematopoietic tissues (140-209)	15	11	4	238.1	323.5	137.9	9	6	3	225.0	230.8	214.3
29 Benign neoplasms and neoplasms of unspecified nature (210-239)				0	0	0				0	0	0
30 Diabetes Mellitus (250)	1		1	15.9	0	34.5				0	0	0
31 Avitaminoses & other nutritional deficiency (260-269)				0	0	0				0	0	0
32 Anemias (280-285)				0	0	0				0	0	0
33 Nonmeningococcal meningitis (320)				0	0	0				0	0	0
34 Active rheumatic fever (390-392)				0	0	0				0	0	0
35 Chronic rheumatic heart disease (393-398)				0	0	0				0	0	0
36 Hypertensive disease (400-404)				0	0	0	1		1	25.0	0	71.4
37 Ischaemic heart disease (410-414)	18	13	5	285.7	382.4	172.4	10	8	2	250.0	307.7	142.9
38 Other forms of heart disease (420-429)				0	0	0	1		1	25.0	0	71.4
39 Cerebrovascular disease (430-438)	13	11	2	206.3	323.5	69.0	6	6		150.0	230.8	0
40 General arteriosclerosis (440)	4	2	2	63.5	58.8	69.0				0	0	0
41 Other diseases of arteries, arterioles, & capillaries (441-448)	1	1		15.9	29.4	0				0	0	0
42 Influenza (470-474)				0	0	0	1	1		25.0	38.5	0
43 Pneumonia (480-486)	6	4	2	95.2	117.6	69.0				0	0	0
44 Bronchitis, emphysema and asthma (466, 490-493)				0	0	0	1	1		25.0	38.5	0
45 Other diseases of the respiratory system (460-465, 500-519)				0	0	0	1	1		25.0	38.5	0
46 Peptic ulcer (531-533)				0	0	0				0	0	0
47 Appendicitis (540-543)				0	0	0				0	0	0
48 Intestinal obstruction and hernia (550-553, 560)	1	1		15.9	29.4	0				0	0	0
49 Gastritis, duodenitis, enteritis & colitis (535, 561, 563)				0	0	0				0	0	0
50 Cirrhosis of liver (571)				0	0	0	1	1		25.0	38.5	0
51 Nephritis and nephrosis (580-584)				0	0	0	1		1	25.0	0	71.4
52 Hyperplasia of prostate (600)				0	0	0				0	0	0
53 Complications of pregnancy, childbirth and the puerperium (630-678)				0	0	0				0	0	0
54 Congenital anomalies (740-759)				0	0	0				0	0	0
55 Birth injuries, difficult labor and other anoxic and hypoxic conditions (764-768, 772, 776)				0	0	0	1		1	25.0	0	71.4
56 Other causes of neonatal mortality (760-763, 769-771, 773-775, 777-779)				0	0	0	2		2	50.0	0	142.9
57 Symptoms and ill-defined conditions (780-796)	1	1		15.9	29.4	0				0	0	0
58 All other diseases (residual)	2	2		31.7	58.8	0	2	1	1	50.0	38.5	71.4
59 Motor vehicle accidents (E810-E823)	5	1	4	79.4	29.4	137.9	2	2		50.0	76.9	0
60 All other accidents (E800-E807, E825-E949)	1		1	15.9	0	34.5	3		3	75.0	0	214.3
61 Suicides (E950-E959)				0	0	0				0	0	0
62 Homicides (E960-E-969)				0	0	0				0	0	0
63 Legal Intervention (E970-E978)				0	0	0				0	0	0
64 All other external Injuries (E980-E999)				0	0	0				0	0	0

62 TABLE XIII VITAL STATISTICS, BY COUNTY, BY RACE, GEORGIA, 1969

ITEM	LOWNDES						LUMPKIN					
	Number			Rate or Ratio*			Number			Rate or Ratio*		
	Total	White	Non-White	Total	White	Non-White	Total	White	Non-White	Total	White	Non-White
1 Estimated population as of July 1,	51,700	35,100	16,600				8,800	8,700	100			
LIVE BIRTHS												
2 Total	1,173	797	376	22.7	22.7	22.7	138	137	1	15.7	15.7	10.0
3 Delivered in hospital	1,093	794	299	93.2%	99.6%	79.5%	137	136	1	99.3%	99.3%	100.0%
4 Delivered in home by physician	4	2	2	0.3%	0.3%	0.5%	1	1	1	0.7%	0.7%	0%
5 Delivered by midwife	76	1	75	6.5%	0.1%	19.9%	-	-	-	0%	0%	0%
6 Other deliveries	-	-	-	0%	0%	0%	-	-	-	0%	0%	0%
7 Immature births	101	49	52	86.1	61.5	138.3	7	7	-	50.7	51.1	0
8 Live births to unwed mothers	113	21	92	96.3	26.3	244.7	5	5	-	36.2	36.5	0
FETAL DEATHS												
9 Total	44	24	20	37.5	30.1	53.2	3	3	-	21.7	21.9	0
10 Under 20 weeks gestation	24	14	10	20.5	17.6	26.6	1	1	-	7.2	7.3	0
11 20-27 weeks gestation	7	3	4	6.0	3.8	10.6	-	-	-	0	0	0
12 28 weeks and more	13	7	6	11.1	8.8	16.0	2	2	-	14.5	14.6	0
13 Unknown length of gestation	-	-	-	0	0	0	-	-	-	0	0	0
DEATHS												
14 Total, all ages	504	304	200	974.9	866.1	1204.8	55	54	1	625.0	620.7	1000.0
15 Under 1 year	25	12	13	21.3	15.1	34.6	1	1	-	7.2	7.3	0
16 Under 28 days	19	10	9	16.2	12.5	23.9	1	1	-	7.2	7.3	0
17 Deaths from immaturity	7	1	6	6.0	1.3	16.0	-	-	-	0	0	0
18 1-4 years **	9	3	6	-	-	-	-	-	-	-	-	-
19 Maternal deaths	1	-	1	8.5	0	26.6	-	-	-	0	0	0
CAUSE OF DEATH												
20 Dysentery (004,006,007,009)	4	1	3	7.7	2.8	18.1	1	1	-	11.4	11.5	0
21 Tuberculosis, all forms (010-019)	2	-	2	3.9	0	12.0	-	-	-	0	0	0
22 Meningococcal infections (036)	-	-	-	0	0	0	-	-	-	0	0	0
23 Acute infectious encephalitis (062-065)	-	-	-	0	0	0	-	-	-	0	0	0
24 Infectious Hepatitis (070)	1	1	-	1.9	2.8	0	-	-	-	0	0	0
25 Typhus and other rickettsioses (080-083)	-	-	-	0	0	0	-	-	-	0	0	0
26 Venereal disease (090-099)	-	-	-	0	0	0	1	1	-	11.4	11.5	0
27 All other diseases classified as infective and parasitic (000-003, 005, 008, 020-035, 037-061, 066-069, 071-079, 084-089, 100-136)	1	-	1	1.9	0	6.0	-	-	-	0	0	0
28 Malignant neoplasms, including neoplasms of lymphatic and haematopoietic tissues (140-209)	64	47	17	123.8	133.9	102.4	7	7	-	79.5	80.5	0
29 Benign neoplasms and neoplasms of unspecified nature (210-239)	-	-	-	0	0	0	-	-	-	0	0	0
30 Diabetes Mellitus (250)	9	3	6	17.4	8.5	36.1	-	-	-	0	0	0
31 Avitaminoses & other nutritional deficiency (260-269)	1	-	1	1.9	0	6.0	-	-	-	0	0	0
32 Anemias (280-285)	1	1	-	1.9	2.8	0	1	1	-	11.4	11.5	0
33 Nonmeningococcal meningitis (320)	2	2	-	3.9	5.7	0	-	-	-	0	0	0
34 Active rheumatic fever (390-392)	-	-	-	0	0	0	-	-	-	0	0	0
35 Chronic rheumatic heart disease (393-398)	2	1	1	3.9	2.8	6.0	1	1	-	11.4	11.5	0
36 Hypertensive disease (400-404)	11	6	5	21.3	17.1	30.1	-	-	-	0	0	0
37 Ischaemic heart disease (410-414)	105	79	26	203.1	225.1	156.6	19	18	1	215.9	206.9	1000.0
38 Other forms of heart disease (420-429)	50	21	29	96.7	59.8	174.7	-	-	-	0	0	0
39 Cerebrovascular disease (430-438)	55	30	25	106.4	85.5	150.6	6	6	-	68.2	69.0	0
40 General arteriosclerosis (440)	13	9	4	25.1	25.6	24.1	1	1	-	11.4	11.5	0
41 Other diseases of arteries, arterioles, & capillaries (441-448)	3	2	1	5.8	5.7	6.0	-	-	-	0	0	0
42 Influenza (470-474)	3	3	-	5.8	8.5	0	-	-	-	0	0	0
43 Pneumonia (480-486)	9	5	4	17.4	14.2	24.1	3	3	-	34.1	34.5	0
44 Bronchitis, emphysema and asthma (466, 490-493)	10	9	1	19.3	25.6	6.0	-	-	-	0	0	0
45 Other diseases of the respiratory system (460-465, 500-519)	7	4	3	13.5	11.4	18.1	-	-	-	0	0	0
46 Peptic ulcer (531-533)	3	2	1	5.8	5.7	6.0	1	1	-	11.4	11.5	0
47 Appendicitis (540-543)	1	1	-	1.9	2.8	0	-	-	-	0	0	0
48 Intestinal obstruction and hernia (550-553, 560)	1	-	1	1.9	0	6.0	-	-	-	0	0	0
49 Gastritis, duodenitis, enteritis & colitis (535, 561, 563)	-	-	-	0	0	0	-	-	-	0	0	0
50 Cirrhosis of liver (571)	5	5	-	9.7	14.2	0	-	-	-	0	0	0
51 Nephritis and nephrosis (580-584)	3	3	-	5.8	8.5	0	-	-	-	0	0	0
52 Hyperplasia of prostate (600)	-	-	-	0	0	0	-	-	-	0	0	0
53 Complications of pregnancy, childbirth and the puerperium (630-678)	1	-	1	1.9	0	6.0	-	-	-	0	0	0
54 Congenital anomalies (740-759)	3	3	-	5.8	8.5	0	-	-	-	0	0	0
55 Birth injuries, difficult labor and other anoxic and hypoxic conditions (764-768, 772, 776)	7	7	-	13.5	19.9	0	1	1	-	11.4	11.5	0
56 Other causes of neonatal mortality (760-763, 769-771, 773-775, 777-779)	10	2	8	19.3	5.7	48.2	-	-	-	0	0	0
57 Symptoms and ill-defined conditions (780-796)	45	12	33	87.0	34.2	198.8	-	-	-	0	0	0
58 All other diseases (residual)	25	14	11	48.4	39.9	66.3	1	1	-	11.4	11.5	0
59 Motor vehicle accidents (E810-E823)	18	11	7	34.8	31.3	42.2	7	7	-	79.5	80.5	0
60 All other accidents (E800-E807, E825-E949)	22	16	6	42.6	45.6	36.1	1	1	-	11.4	11.5	0
61 Suicides (E950-E959)	3	3	-	5.8	8.5	0	2	2	-	22.7	23.0	0
62 Homicides (E960-E969)	4	1	3	7.7	2.8	18.1	1	1	-	11.4	11.5	0
63 Legal intervention (E970-E978)	-	-	-	0	0	0	1	1	-	11.4	11.5	0
64 All other external injuries (E980-E999)	-	-	-	0	0	0	-	-	-	0	0	0

TABLE XIII VITAL STATISTICS, BY COUNTY, BY RACE, GEORGIA, 1969

ITEM	MACON						MADISON						
	Number			Rate or Ratio*			Number			Rate or Ratio*			
	Total	White	Non-White	Total	White	Non-White	Total	White	Non-White	Total	White	Non-White	
1 Estimated population as of July 1,	13,500	5,700	7,800				13,600	11,200	2,400				1
LIVE BIRTHS													
2 Total	222	61	161	16.4	10.7	20.6	248	187	61	18.2	16.7	25.4	2
3 Delivered in hospital	174	60	114	78.4%	98.4%	70.8%	246	187	59	99.2%	100.0%	96.7%	3
4 Delivered in home by physician	-	-	-	0%	0%	0%	2	-	2	0.8%	0%	3.3%	4
5 Delivered by midwife	47	1	46	21.2%	1.6%	28.6%	-	-	-	0%	0%	0%	5
6 Other deliveries	1	-	1	0.5%	0%	0.6%	-	-	-	0%	0%	0%	6
7 Immature births	20	2	18	90.1	32.8	111.8	20	14	6	80.6	74.9	98.4	7
8 Live births to unwed mothers	59	2	57	265.8	32.8	354.0	20	9	11	80.6	48.1	180.3	8
FETAL DEATHS													
9 Total	4	1	3	18.0	16.4	18.6	3	2	1	12.1	10.7	16.4	9
10 Under 20 weeks gestation	-	-	-	0	0	0	-	-	-	0	0	0	10
11 20-27 weeks gestation	1	1	-	4.5	16.4	0	2	1	1	8.1	5.3	16.4	11
12 28 weeks and more	2	-	2	9.0	0	12.4	-	-	-	0	0	0	12
13 Unknown length of gestation	1	-	1	4.5	0	6.2	1	1	-	4.0	5.3	0	13
DEATHS													
14 Total, all ages	152	70	82	1125.9	1228.1	1051.3	113	95	18	830.9	848.2	750.0	14
15 Under 1 year	8	1	7	36.0	16.4	43.5	1	-	1	4.0	0	16.4	15
16 Under 28 days	5	1	4	22.5	16.4	24.8	1	-	1	4.0	0	16.4	16
17 Deaths from immaturity	1	-	1	4.5	0	6.2	-	-	-	0	0	0	17
18 1-4 years **	4	1	3	-	-	-	-	-	-	0	0	0	18
19 Maternal deaths	-	-	-	0	0	0	-	-	-	0	0	0	19
CAUSE OF DEATH													
20 Dysentery (004,006,007,009)	1	-	1	7.4	0	12.8	-	-	-	0	0	0	20
21 Tuberculosis, all forms (010-019)	-	-	-	0	0	0	-	-	-	0	0	0	21
22 Meningococcal Infections (036)	-	-	-	0	0	0	-	-	-	0	0	0	22
23 Acute Infectious encephalitis (062-065)	-	-	-	0	0	0	-	-	-	0	0	0	23
24 Infectious Hepatitis (070)	-	-	-	0	0	0	-	-	-	0	0	0	24
25 Typhus and other rickettsioses (080-083)	-	-	-	0	0	0	-	-	-	0	0	0	25
26 Venereal disease (090-099)	-	-	-	0	0	0	-	-	-	0	0	0	26
27 All other diseases classified as Infective and parasitic (000-003, 005, 008, 020-035, 037-061, 066-069, 071-079, 084-089, 100-136)	2	1	1	14.8	17.5	12.8	2	2	-	14.7	17.9	0	27
28 Malignant neoplasms, including neoplasms of lymphatic and haematopoietic tissues (140-209)	18	9	9	133.3	157.9	115.4	17	15	2	125.0	133.9	83.3	28
29 Benign neoplasms and neoplasms of unspecified nature (210-239)	-	-	-	0	0	0	1	1	-	7.4	8.9	0	29
30 Diabetes Mellitus (250)	5	2	3	37.0	35.1	38.5	2	2	-	14.7	17.9	0	30
31 Avitaminoses & other nutritional deficiency (260-269)	1	-	1	7.4	0	12.8	-	-	-	0	0	0	31
32 Anemias (280-285)	-	-	-	0	0	0	-	-	-	0	0	0	32
33 Nonmeningococcal meningitis (320)	-	-	-	0	0	0	-	-	-	0	0	0	33
34 Active rheumatic fever (390-392)	-	-	-	0	0	0	-	-	-	0	0	0	34
35 Chronic rheumatic heart disease (393-398)	-	-	-	0	0	0	-	-	-	0	0	0	35
36 Hypertensive disease (400-404)	5	4	1	37.0	70.2	12.8	-	-	-	0	0	0	36
37 Ischaemic heart disease (410-414)	49	24	25	363.0	421.1	320.5	31	26	5	227.9	232.1	208.3	37
38 Other forms of heart disease (420-429)	3	2	1	22.2	35.1	12.8	2	2	-	14.7	17.9	0	38
39 Cerebrovascular disease (430-438)	20	8	12	148.1	140.4	153.8	22	16	6	161.8	142.9	250.0	39
40 General arteriosclerosis (440)	3	1	2	22.2	17.5	25.6	5	5	-	36.8	44.6	0	40
41 Other diseases of arteries, arterioles, & capillaries (441-448)	2	2	-	14.8	35.1	0	1	1	-	7.4	8.9	0	41
42 Influenza (470-474)	1	1	-	7.4	17.5	0	1	1	-	7.4	8.9	0	42
43 Pneumonia (480-486)	6	-	6	44.4	0	76.9	2	2	-	14.7	17.9	0	43
44 Bronchitis, emphysema and asthma (466, 490-493)	3	3	-	22.2	52.6	0	1	1	-	7.4	8.9	0	44
45 Other diseases of the respiratory system (460-465, 500-519)	-	-	-	0	0	0	2	2	-	14.7	17.9	0	45
46 Peptic ulcer (531-533)	-	-	-	0	0	0	-	-	-	0	0	0	46
47 Appendicitis (540-543)	-	-	-	0	0	0	-	-	-	0	0	0	47
48 Intestinal obstruction and hernia (550-553, 560)	1	-	1	7.4	0	12.8	1	1	-	7.4	8.9	0	48
49 Gastritis, duodenitis, enteritis & colitis (535, 561, 563)	-	-	-	0	0	0	-	-	-	0	0	0	49
50 Cirrhosis of liver (571)	1	-	1	7.4	0	12.8	-	-	-	0	0	0	50
51 Nephritis and nephrosis (580-584)	2	2	-	14.8	35.1	0	-	-	-	0	0	0	51
52 Hyperplasia of prostate (600)	-	-	-	0	0	0	-	-	-	0	0	0	52
53 Complications of pregnancy, childbirth and the puerperium (630-678)	-	-	-	0	0	0	-	-	-	0	0	0	53
54 Congenital anomalies (740-759)	1	1	-	7.4	17.5	0	1	-	1	7.4	0	41.7	54
55 Birth injuries, difficult labor and other anoxic and hypoxic conditions (764-768, 772, 776)	2	-	2	14.8	0	25.6	-	-	-	0	0	0	55
56 Other causes of neonatal mortality (760-763, 769-771, 773-775, 777-779)	1	-	1	7.4	0	12.8	-	-	-	0	0	0	56
57 Symptoms and ill-defined conditions (780-796)	3	-	3	22.2	0	38.5	1	-	1	7.4	0	41.7	57
58 All other diseases (residual)	9	3	6	66.7	52.6	76.9	5	5	-	36.8	44.6	0	58
59 Motor vehicle accidents (E810-E823)	4	3	1	29.6	52.6	12.8	3	2	1	22.1	17.9	41.7	59
60 All other accidents (E800-E807, E825-E949)	3	1	2	22.2	17.5	25.6	8	7	1	58.8	62.5	41.7	60
61 Suicides (E950-E959)	4	3	1	29.6	52.6	12.8	4	4	-	29.4	35.7	0	61
62 Homicides (E960-E969)	2	-	2	14.8	0	25.6	1	-	1	7.4	0	41.7	62
63 Legal Intervention (E970-E978)	-	-	-	0	0	0	-	-	-	0	0	0	63
64 All other external injuries (E980-E999)	-	-	-	0	0	0	-	-	-	0	0	0	64

TABLE XIII VITAL STATISTICS, BY COUNTY, BY RACE, GEORGIA, 1969

ITEM	MARTON						MC DUFFIE					
	Number			Rate or Ratio*			Number			Rate or Ratio*		
	Total	White	Non-White	Total	White	Non-White	Total	White	Non-White	Total	White	Non-White
1 Estimated population as of July 1,	5,500	2,600	2,900				14,800	9,200	5,600			
LIVE BIRTHS												
2 Total	96	41	55	17.5	15.8	19.0	272	156	116	18.4	17.0	20.7
3 Delivered in hospital	77	40	37	80.2%	97.6%	67.3%	266	156	110	97.8%	100.0%	94.8%
4 Delivered in home by physician	-	-	-	0%	0%	0%	4	-	4	1.5%	0%	3.4%
5 Delivered by midwife	18	1	17	18.8%	2.4%	30.9%	2	-	2	0.7%	0%	1.7%
6 Other deliveries	1	1	1	1.0%	0%	1.8%	-	-	-	0%	0%	0%
7 Immature births	10	3	7	104.2	73.2	127.3	28	9	19	102.9	57.7	163.8
8 Live births to unwed mothers	19	2	17	197.9	48.8	309.1	34	2	32	125.0	12.8	275.9
FETAL DEATHS												
9 Total	-	-	-	0	0	0	8	3	5	29.4	19.2	43.1
10 Under 20 weeks gestation	-	-	-	0	0	0	1	-	1	3.7	0	8.6
11 20-27 weeks gestation	-	-	-	0	0	0	2	2	-	7.4	12.8	0
12 28 weeks and more	-	-	-	0	0	0	4	-	4	14.7	0	34.5
13 Unknown length of gestation	-	-	-	0	0	0	1	1	-	3.7	6.4	0
DEATHS												
14 Total, all ages	54	23	31	981.8	884.6	1069.0	172	98	74	1162.2	1065.2	1321.4
15 Under 1 year	3	1	2	31.3	24.4	36.4	11	3	8	40.4	19.2	69.0
16 Under 28 days	2	1	1	20.8	24.4	18.2	6	2	4	22.1	12.8	34.5
17 Deaths from immaturity	-	-	-	0	0	0	-	-	-	0	0	0
18 1-4 years **	-	-	-	0	0	0	3	1	2	0	0	0
19 Maternal deaths	-	-	-	0	0	0	-	-	-	0	0	0
CAUSE OF DEATH												
20 Dysentery (004,006,007,009)	-	-	-	0	0	0	1	-	1	6.8	0	17.9
21 Tuberculosis, all forms (010-019)	-	-	-	0	0	0	1	1	-	6.8	10.9	0
22 Meningococcal infections (036)	-	-	-	0	0	0	-	-	-	0	0	0
23 Acute infectious encephalitis (062-065)	-	-	-	0	0	0	-	-	-	0	0	0
24 Infectious Hepatitis (070)	-	-	-	0	0	0	-	-	-	0	0	0
25 Typhus and other rickettsioses (080-083)	-	-	-	0	0	0	-	-	-	0	0	0
26 Venereal disease (090-099)	-	-	-	0	0	0	1	-	1	6.8	0	17.9
27 All other diseases classified as infective and parasitic (000-003, 005, 008, 020-035, 037-061, 066-069, 071-079, 084-089, 100-136)	-	-	-	0	0	0	-	-	-	0	0	0
28 Malignant neoplasms, including neoplasms of lymphatic and haematopoietic tissues (140-209)	3	2	1	54.5	76.9	34.5	19	12	7	128.4	130.4	125.0
29 Benign neoplasms and neoplasms of unspecified nature (210-239)	-	-	-	0	0	0	-	-	-	0	0	0
30 Diabetes Mellitus (250)	2	1	1	36.4	38.5	34.5	3	3	-	20.3	32.6	0
31 Avitaminoses & other nutritional deficiency (260-269)	1	-	1	18.2	0	34.5	1	-	1	6.8	0	17.9
32 Anemias (280-285)	-	-	-	0	0	0	-	-	-	0	0	0
33 Nonmeningococcal meningitis (320)	-	-	-	0	0	0	1	-	1	6.8	0	17.9
34 Active rheumatic fever (390-392)	-	-	-	0	0	0	-	-	-	0	0	0
35 Chronic rheumatic heart disease (393-398)	1	1	-	18.2	38.5	0	1	1	-	6.8	10.9	0
36 Hypertensive disease (400-404)	1	-	1	18.2	0	34.5	3	1	2	20.3	10.9	35.7
37 Ischaemic heart disease (410-414)	19	7	12	345.5	269.2	413.8	33	22	11	223.0	239.1	196.4
38 Other forms of heart disease (420-429)	-	-	-	0	0	0	6	2	4	40.5	21.7	71.4
39 Cerebrovascular disease (430-438)	4	2	2	72.7	76.9	69.0	19	9	10	128.4	97.8	178.6
40 General arteriosclerosis (440)	1	1	-	18.2	38.5	0	6	5	1	40.5	54.3	17.9
41 Other diseases of arteries, arterioles, & capillaries (441-448)	1	-	1	18.2	0	34.5	4	3	1	27.0	32.6	17.9
42 Influenza (470-474)	-	-	-	0	0	0	1	1	1	6.8	0	17.9
43 Pneumonia (480-486)	5	3	2	90.9	115.4	69.0	13	8	5	87.8	87.0	89.3
44 Bronchitis, emphysema and asthma (466, 490-493)	-	-	-	0	0	0	4	3	1	27.0	32.6	17.9
45 Other diseases of the respiratory system (460-465, 500-519)	-	-	-	0	0	0	2	2	-	13.5	21.7	0
46 Peptic ulcer (531-533)	-	-	-	0	0	0	-	-	-	0	0	0
47 Appendicitis (540-543)	-	-	-	0	0	0	-	-	-	0	0	0
48 Intestinal obstruction and hernia (550-553, 560)	-	-	-	0	0	0	-	-	-	0	0	0
49 Gastritis, duodenitis, enteritis & colitis (535, 561, 563)	-	-	-	0	0	0	-	-	-	0	0	0
50 Cirrhosis of liver (571)	-	-	-	0	0	0	4	4	-	27.0	43.5	0
51 Nephritis and nephrosis (580-584)	2	1	1	36.4	38.5	34.5	-	-	-	0	0	0
52 Hyperplasia of prostate (600)	-	-	-	0	0	0	-	-	-	0	0	0
53 Complications of pregnancy, childbirth and the puerperium (630-678)	-	-	-	0	0	0	-	-	-	0	0	0
54 Congenital anomalies (740-759)	-	-	-	0	0	0	2	-	2	13.5	0	35.7
55 Birth injuries, difficult labor and other anoxic and hypoxic conditions (764-768, 772, 776)	1	1	-	18.2	38.5	0	6	2	4	40.5	21.7	71.4
56 Other causes of neonatal mortality (760-763, 769-771, 773-775, 777-779)	-	-	-	0	0	0	-	-	-	0	0	0
57 Symptoms and ill-defined conditions (780-796)	2	-	2	36.4	0	69.0	16	7	9	108.1	76.1	160.7
58 All other diseases (residual)	2	1	1	36.4	38.5	34.5	9	4	5	60.8	43.5	89.3
59 Motor vehicle accidents (E810-E823)	3	2	1	54.5	76.9	34.5	7	4	3	47.3	43.5	53.6
60 All other accidents (E800-E807, E825-E949)	4	-	4	72.7	0	137.9	5	3	2	33.3	32.6	35.7
61 Suicides (E950-E959)	-	-	-	0	0	0	2	2	-	13.5	21.7	0
62 Homicides (E960-E969)	2	1	1	36.4	38.5	34.5	2	-	2	13.5	0	35.7
63 Legal intervention (E970-E978)	-	-	-	0	0	0	-	-	-	0	0	0
64 All other external injuries (E980-E999)	-	-	-	0	0	0	-	-	-	0	0	0

TABLE XIII VITAL STATISTICS, BY COUNTY, BY RACE, GEORGIA, 1969

ITEM	MCINTOSH						MERIWETHER					
	Number			Rate or Ratio*			Number			Rate or Ratio*		
	Total	White	Non-White	Total	White	Non-White	Total	White	Non-White	Total	White	Non-White
1 Estimated population as of July 1,	7,300	3,300	4,000				20,200	10,900	9,400			
LIVE BIRTHS												
2 Total	152	71	81	20.8	21.5	20.3	358	133	225	17.7	17.3	23.9
3 Delivered in hospital	126	71	55	82.9%	100.0%	67.9%	274	131	143	76.5%	98.5%	63.6%
4 Delivered in home by physician	-	-	-	0%	0%	0%	10	1	9	2.8%	0.8%	4.0%
5 Delivered by midwife	25	-	25	16.4%	0%	30.9%	74	1	73	20.7%	0.9%	32.4%
6 Other deliveries	1	-	1	0.7%	0%	1.2%	-	-	-	0%	0%	0%
7 Immature births	11	6	5	72.4	84.5	61.7	29	7	22	81.0	52.6	97.9
8 Live births to unwed mothers	26	1	25	171.1	14.1	308.6	81	3	78	226.3	22.6	346.7
FETAL DEATHS												
9 Total	5	3	2	32.9	42.3	24.7	5	2	3	14.0	15.0	13.3
10 Under 20 weeks gestation	3	1	2	19.7	14.1	24.7	-	-	-	0	0	0
11 20-27 weeks gestation	1	1	-	6.6	14.1	0	-	-	-	0	0	0
12 28 weeks and more	1	1	-	6.6	14.1	0	3	2	1	8.4	15.0	4.4
13 Unknown length of gestation	-	-	-	0	0	0	2	-	2	5.6	0	8.9
DEATHS												
14 Total, all ages	67	27	40	917.8	818.2	1000.0	227	126	101	1123.3	1166.7	1074.5
15 Under 1 year	5	2	3	32.9	28.2	37.0	12	2	10	33.5	15.0	44.4
16 Under 28 days	2	-	2	13.2	0	24.7	8	2	6	22.3	15.0	26.7
17 Deaths from immaturity	1	-	1	6.6	0	12.3	-	-	-	0	0	0
18 1-4 years **	-	-	-	-	-	-	5	1	4	-	-	-
19 Maternal deaths	-	-	-	0	0	0	-	-	-	0	0	0
CAUSE OF DEATH												
20 Dysentery (004,006,007,009)	-	-	-	0	0	0	1	-	1	5.0	0	10.6
21 Tuberculosis, all forms (010-019)	-	-	-	0	0	0	1	-	1	5.0	0	10.6
22 Meningococcal Infections (036)	1	-	1	13.7	0	25.0	-	-	-	0	0	0
23 Acute Infectious encephalitis (062-065)	-	-	-	0	0	0	-	-	-	0	0	0
24 Infectious Hepatitis (070)	-	-	-	0	0	0	-	-	-	0	0	0
25 Typhus and other rickettsioses (080-083)	-	-	-	0	0	0	-	-	-	0	0	0
26 Venereal disease (090-099)	-	-	-	0	0	0	-	-	-	0	0	0
27 All other diseases classified as Infective and parasitic (000-003, 005, 008, 020-035, 037-061, 066-069, 071-079, 084-089, 100-136)	-	-	-	0	0	0	1	-	1	5.0	0	10.6
28 Malignant neoplasms, including neoplasms of lymphatic and haematopoietic tissues (140-209)	9	4	5	123.3	121.2	125.0	29	16	13	143.6	148.1	138.3
29 Benign neoplasms and neoplasms of unspecified nature (210-239)	1	-	1	13.7	0	25.0	-	-	-	0	0	0
30 Diabetes Mellitus (250)	3	2	1	41.1	60.6	25.0	2	1	1	9.9	9.3	10.6
31 Avitaminoses & other nutritional deficiency (260-269)	-	-	-	0	0	0	1	-	1	5.0	0	10.6
32 Anemias (280-285)	-	-	-	0	0	0	1	1	-	5.0	9.3	0
33 Nonmeningococcal meningitis (320)	-	-	-	0	0	0	-	-	-	0	0	0
34 Active rheumatic fever (390-392)	-	-	-	0	0	0	-	-	-	0	0	0
35 Chronic rheumatic heart disease (393-398)	-	-	-	0	0	0	-	-	-	0	0	0
36 Hypertensive disease (400-404)	4	1	3	54.8	30.3	75.0	5	1	4	24.8	9.3	42.6
37 Ischaemic heart disease (410-414)	16	7	9	219.2	212.1	225.0	64	40	24	316.8	370.4	255.3
38 Other forms of heart disease (420-429)	1	-	1	13.7	0	25.0	4	1	3	19.8	9.3	31.9
39 Cerebrovascular disease (430-438)	11	3	8	150.7	90.9	200.0	61	33	28	302.0	305.6	297.9
40 General arteriosclerosis (440)	-	-	-	0	0	0	3	3	-	14.9	27.8	0
41 Other diseases of arteries, arterioles, & capillaries (441-448)	-	-	-	0	0	0	1	1	-	5.0	9.3	0
42 Influenza (470-474)	1	1	-	13.7	30.3	0	1	1	-	5.0	9.3	0
43 Pneumonia (480-486)	2	-	2	27.4	0	50.0	9	3	6	44.6	27.8	63.8
44 Bronchitis, emphysema and asthma (466, 490-493)	2	2	-	27.4	60.6	0	3	3	-	14.9	27.8	0
45 Other diseases of the respiratory system (460-465, 500-519)	-	-	-	0	0	0	-	-	-	0	0	0
46 Peptic ulcer (531-533)	1	1	-	13.7	30.3	0	1	1	-	5.0	9.3	0
47 Appendicitis (540-543)	-	-	-	0	0	0	-	-	-	0	0	0
48 Intestinal obstruction and hernia (550-553, 560)	-	-	-	0	0	0	-	-	-	0	0	0
49 Gastritis, duodenitis, enteritis & colitis (535, 561, 563)	-	-	-	0	0	0	-	-	-	0	0	0
50 Cirrhosis of liver (571)	-	-	-	0	0	0	-	-	-	0	0	0
51 Nephritis and nephrosis (580-584)	1	1	-	13.7	30.3	0	3	1	2	14.9	9.3	21.3
52 Hyperplasia of prostate (600)	-	-	-	0	0	0	-	-	-	0	0	0
53 Complications of pregnancy, childbirth and the puerperium (630-678)	-	-	-	0	0	0	-	-	-	0	0	0
54 Congenital anomalies (740-759)	1	1	-	13.7	30.3	0	3	2	1	14.9	18.5	10.6
55 Birth injuries, difficult labor and other anoxic and hypoxic conditions (764-768, 772, 776)	1	-	1	13.7	0	25.0	3	1	2	14.9	9.3	21.3
56 Other causes of neonatal mortality (760-763, 769-771, 773-775, 777-779)	1	-	1	13.7	0	25.0	-	-	-	0	0	0
57 Symptoms and ill-defined conditions (780-796)	3	2	1	41.1	60.6	25.0	-	-	-	0	0	0
58 All other diseases (residual)	1	-	1	13.7	0	25.0	12	5	7	59.4	46.3	74.5
59 Motor vehicle accidents (E810-E823)	3	-	3	41.1	0	75.0	7	5	2	34.7	46.3	21.3
60 All other accidents (E800-E807, E825-E949)	3	1	2	41.1	30.3	50.0	6	4	2	29.7	37.0	21.3
61 Suicides (E950-E959)	1	1	-	13.7	30.3	0	2	2	-	9.9	18.5	0
62 Homicides (E960-E969)	-	-	-	0	0	0	3	1	2	14.9	9.3	21.3
63 Legal intervention (E970-E978)	-	-	-	0	0	0	-	-	-	0	0	0
64 All other external injuries (E980-E999)	-	-	-	0	0	0	-	-	-	0	0	0

TABLE XIII VITAL STATISTICS, BY COUNTY, BY RACE, GEORGIA, 1969

ITEM	MILLER						MITCHELL					
	Number			Rate or Ratio*			Number			Rate or Ratio*		
	Total	White	Non-White	Total	White	Non-White	Total	White	Non-White	Total	White	Non-White
1 Estimated population as of July 1,	7,000	4,800	2,200				20,800	10,700	10,100			
LIVE BIRTHS												
2 Total	122	68	54	17.4	14.2	24.5	445	149	296	21.4	13.9	29.3
3 Delivered in hospital	108	69	40	88.5%	100.0%	74.1%	263	149	114	59.1%	100.0%	38.5%
4 Delivered in home by physician	1	1	0	0.8%	0%	1.9%	—	—	—	0%	0%	0%
5 Delivered by midwife	13	—	13	10.7%	0%	24.1%	182	—	182	40.9%	0%	61.5%
6 Other deliveries	—	—	—	0%	0%	0%	—	—	—	0%	0%	0%
7 Immature births	9	3	6	73.8	44.1	111.1	38	5	33	85.4	33.6	111.5
8 Live births to unwed mothers	13	3	10	106.6	44.1	185.2	71	—	71	159.6	0	239.9
FETAL DEATHS												
9 Total	3	1	2	24.6	14.7	37.0	10	5	5	22.5	33.6	16.9
10 Under 20 weeks gestation	—	—	—	0	0	0	1	—	1	2.2	0	3.4
11 20-27 weeks gestation	2	1	1	16.4	14.7	18.5	3	3	—	6.7	20.1	0
12 28 weeks and more	1	—	1	8.2	0	18.5	6	2	4	13.5	13.4	13.5
13 Unknown length of gestation	—	—	—	0	0	0	—	—	—	0	0	0
DEATHS												
14 Total, all ages	69	48	21	985.7	1000.0	954.5	234	123	111	1125.0	1149.5	1099.0
15 Under 1 year	1	1	—	8.2	14.7	0	11	2	9	24.7	13.4	30.4
16 Under 28 days	1	1	—	8.2	14.7	0	6	1	5	13.5	6.7	16.9
17 Deaths from immaturity	—	—	—	0	0	0	1	—	1	2.2	0	3.4
18 1-4 years **	2	—	2	—	—	—	4	—	4	—	—	—
19 Maternal deaths	—	—	—	0	0	0	1	—	1	22.5	0	33.8
CAUSE OF DEATH												
20 Dysentery (004,006,007,009)	—	—	—	0	0	0	1	—	1	4.8	0	9.9
21 Tuberculosis, all forms (010-019)	2	1	1	28.6	20.8	45.5	—	—	—	0	0	0
22 Meningococcal infections (036)	—	—	—	0	0	0	—	—	—	0	0	0
23 Acute infectious encephalitis (062-065)	—	—	—	0	0	0	—	—	—	0	0	0
24 Infectious Hepatitis (070)	—	—	—	0	0	0	—	—	—	0	0	0
25 Typhus and other rickettsioses (080-083)	—	—	—	0	0	0	—	—	—	0	0	0
26 Venereal disease (090-099)	—	—	—	0	0	0	—	—	—	0	0	0
27 All other diseases classified as Infective and parasitic (000-003, 005, 008, 020-035, 037-061, 066-069, 071-079, 084-089, 100-136)	1	—	1	14.3	0	45.5	1	—	1	4.8	0	9.9
28 Malignant neoplasms, including neoplasms of lymphatic and hematopoietic tissues (140-209)	10	7	3	142.9	145.8	136.4	30	20	10	144.2	186.9	99.0
29 Benign neoplasms and neoplasms of unspecified nature (210-239)	—	—	—	0	0	0	—	—	—	0	0	0
30 Diabetes Mellitus (250)	3	1	2	42.9	20.8	90.9	5	1	4	24.0	9.3	39.6
31 Avitaminoses & other nutritional deficiency (260-269)	—	—	—	0	0	0	—	—	—	0	0	0
32 Anemias (280-285)	1	—	1	14.3	0	45.5	—	—	—	0	0	0
33 Nonmeningococcal meningitis (320)	—	—	—	0	0	0	—	—	—	0	0	0
34 Active rheumatic fever (390-392)	—	—	—	0	0	0	—	—	—	0	0	0
35 Chronic rheumatic heart disease (393-398)	—	—	—	0	0	0	—	—	—	0	0	0
36 Hypertensive disease (400-404)	2	—	2	28.6	0	90.9	3	—	3	14.4	0	29.7
37 Ischaemic heart disease (410-414)	22	18	4	314.3	375.0	181.8	76	49	27	365.4	457.9	267.3
38 Other forms of heart disease (420-429)	1	—	1	14.3	0	45.5	4	4	—	19.2	37.4	0
39 Cerebrovascular disease (430-438)	11	8	3	157.1	166.7	136.4	32	14	18	153.8	130.8	178.2
40 General arteriosclerosis (440)	—	—	—	0	0	0	2	—	2	9.6	0	19.8
41 Other diseases of arteries, arterioles, & capillaries (441-448)	2	2	—	28.6	41.7	0	5	4	1	24.0	37.4	9.9
42 Influenza (470-474)	2	2	—	28.6	41.7	0	4	1	3	19.2	9.3	29.7
43 Pneumonia (480-486)	2	1	1	28.6	20.8	45.5	12	4	8	57.7	37.4	79.2
44 Bronchitis, emphysema and asthma (466, 490-493)	2	2	—	28.6	41.7	0	1	1	—	4.8	9.3	0
45 Other diseases of the respiratory system (460-465, 500-519)	1	1	—	14.3	20.8	0	2	1	1	9.6	9.3	9.9
46 Peptic ulcer (531-533)	—	—	—	0	0	0	—	—	—	0	0	0
47 Appendicitis (540-543)	—	—	—	0	0	0	1	—	1	4.8	0	9.9
48 Intestinal obstruction and hernia (550-553, 560)	—	—	—	0	0	0	1	—	1	4.8	0	9.9
49 Gastritis, duodenitis, enteritis & colitis (535, 561, 563)	—	—	—	0	0	0	—	—	—	0	0	0
50 Cirrhosis of liver (571)	—	—	—	0	0	0	1	1	—	4.8	9.3	0
51 Nephritis and nephrosis (580-584)	1	—	1	14.3	0	45.5	—	—	—	0	0	0
52 Hyperplasia of prostate (600)	—	—	—	0	0	0	1	—	1	4.8	0	9.9
53 Complications of pregnancy, childbirth and the puerperium (630-678)	—	—	—	0	0	0	1	—	1	4.8	0	9.9
54 Congenital anomalies (740-759)	—	—	—	0	0	0	5	3	2	24.0	28.0	19.8
55 Birth injuries, difficult labor and other anoxic and hypoxic conditions (764-768, 772, 776)	—	—	—	0	0	0	—	—	—	0	0	0
56 Other causes of neonatal mortality (760-763, 769-771, 773-775, 777-779)	1	1	—	14.3	20.8	0	2	—	2	9.6	0	19.8
57 Symptoms and ill-defined conditions (780-796)	1	1	—	14.3	20.8	0	2	—	2	9.6	0	19.8
58 All other diseases (residual)	1	1	—	14.3	20.8	0	5	4	1	24.0	37.4	9.9
59 Motor vehicle accidents (E810-E823)	2	2	—	28.6	41.7	0	7	5	2	33.7	46.7	19.8
60 All other accidents (E800-E807, E825-E949)	—	—	—	0	0	0	20	10	10	96.2	99.5	99.0
61 Suicides (E950-E959)	—	—	—	0	0	0	3	1	2	14.4	9.3	19.8
62 Homicides (E960-E969)	1	—	1	14.3	0	45.5	7	—	7	33.7	0	69.3
63 Legal intervention (E970-E978)	—	—	—	0	0	0	—	—	—	0	0	0
64 All other external injuries (E980-E999)	—	—	—	0	0	0	—	—	—	0	0	0

TABLE XIII VITAL STATISTICS, BY COUNTY, BY RACE, GEORGIA, 1969

ITEM	MONROE						MONTGOMERY					
	Number			Rate or Ratio*			Number			Rate or Ratio*		
	Total	White	Non-White	Total	White	Non-White	Total	White	Non-White	Total	White	Non-White
1 Estimated population as of July 1,	11,600	6,600	5,000				6,700	4,200	2,500			
LIVE BIRTHS												
2 Total	200	99	101	17.2	15.0	20.2	113	66	47	16.9	15.7	18.8
3 Delivered in hospital	174	98	76	87.0%	99.0%	75.2%	83	64	19	73.5%	97.0%	40.4%
4 Delivered in home by physician	1	1	-	0.5%	1.0%	0%	1	-	1	0.9%	0%	2.1%
5 Delivered by midwife	25	-	25	12.5%	0%	24.8%	29	2	27	25.7%	3.0%	57.4%
6 Other deliveries	-	-	-	0%	0%	0%	-	-	-	0%	0%	0%
7 Immature births	24	12	12	12.0	121.2	118.8	7	3	4	61.9	45.5	85.1
8 Live births to unwed mothers	49	18	31	24.5	181.8	306.9	14	4	10	123.9	60.6	212.8
FETAL DEATHS												
9 Total	8	2	6	40.0	20.2	59.4	3	-	3	26.5	0	63.8
10 Under 20 weeks gestation	1	-	1	5.0	0	9.9	-	-	-	0	0	0
11 20-27 weeks gestation	2	-	2	10.0	0	19.8	1	-	1	8.8	0	21.3
12 28 weeks and more	5	2	3	25.0	20.2	29.7	2	-	2	17.7	0	42.6
13 Unknown length of gestation	-	-	-	0	0	0	-	-	-	0	0	0
DEATHS												
14 Total, all ages	109	65	44	939.7	984.8	880.0	64	43	21	955.2	1023.8	840.0
15 Under 1 year	7	4	3	35.0	40.4	29.7	1	-	1	8.8	0	21.3
16 Under 28 days	4	3	1	20.0	30.3	9.9	-	-	-	0	0	0
17 Deaths from immaturity	-	-	-	0	0	0	-	-	-	0	0	0
18 1-4 years **	2	1	1	-	-	-	1	-	1	-	-	-
19 Maternal deaths	-	-	-	0	0	0	-	-	-	0	0	0
CAUSE OF DEATH												
20 Dysentery (004,006,007,009)	-	-	-	0	0	0	-	-	-	0	0	0
21 Tuberculosis, all forms (010-019)	1	1	-	8.6	15.2	0	-	-	-	0	0	0
22 Meningococcal infections (036)	-	-	-	0	0	0	-	-	-	0	0	0
23 Acute infectious encephalitis (062-065)	-	-	-	0	0	0	-	-	-	0	0	0
24 Infectious Hepatitis (070)	-	-	-	0	0	0	-	-	-	0	0	0
25 Typhus and other rickettsioses (080-083)	-	-	-	0	0	0	-	-	-	0	0	0
26 Venereal disease (090-099)	-	-	-	0	0	0	-	-	-	0	0	0
27 All other diseases classified as Infective and parasitic (000-003, 005, 008, 020-035, 037-061, 066-069, 071-079, 084-089, 100-136)	1	-	1	8.6	0	20.0	-	-	-	0	0	0
28 Malignant neoplasms, including neoplasms of lymphatic and haemopoietic tissues (140-209)	18	14	4	155.2	212.1	80.0	5	4	1	74.6	95.2	40.0
29 Benign neoplasms and neoplasms of unspecified nature (210-239)	-	-	-	0	0	0	-	-	-	0	0	0
30 Diabetes Mellitus (250)	1	1	-	8.6	15.2	0	2	2	-	29.9	47.6	0
31 Avitaminoses & other nutritional deficiency (260-269)	1	1	-	8.6	15.2	0	-	-	-	0	0	0
32 Anemias (280-285)	-	-	-	0	0	0	-	-	-	0	0	0
33 Nonmeningococcal meningitis (320)	-	-	-	0	0	0	-	-	-	0	0	0
34 Active rheumatic fever (390-392)	-	-	-	0	0	0	-	-	-	0	0	0
35 Chronic rheumatic heart disease (393-398)	-	-	-	0	0	0	-	-	-	0	0	0
36 Hypertensive disease (400-404)	3	3	-	25.9	45.5	0	1	1	-	14.9	23.8	0
37 Ischaemic heart disease (410-414)	32	16	16	275.9	242.4	320.0	27	20	7	403.0	476.2	280.0
38 Other forms of heart disease (420-429)	4	3	1	34.5	45.5	20.0	4	3	1	59.7	71.4	40.0
39 Cerebrovascular disease (430-438)	11	1	10	94.8	15.2	200.0	16	7	9	238.8	166.7	360.0
40 General arteriosclerosis (440)	-	-	-	0	0	0	2	2	-	29.9	47.6	0
41 Other diseases of arteries, arterioles, & capillaries (441-448)	1	1	-	8.6	15.2	0	1	-	1	14.9	0	40.0
42 Influenza (470-474)	-	-	-	0	0	0	-	-	-	0	0	0
43 Pneumonias (480-486)	4	1	3	34.5	15.2	60.0	1	1	-	14.9	23.8	0
44 Bronchitis, emphysema and asthma (466, 490-493)	4	4	-	34.5	60.6	0	-	-	-	0	0	0
45 Other diseases of the respiratory system (460-465, 500-519)	-	-	-	0	0	0	-	-	-	0	0	0
46 Peptic ulcer (531-533)	-	-	-	0	0	0	-	-	-	0	0	0
47 Appendicitis (540-543)	-	-	-	0	0	0	-	-	-	0	0	0
48 Intestinal obstruction and hernia (550-553, 560)	2	1	1	17.2	15.2	20.0	-	-	-	0	0	0
49 Gastritis, duodenitis, enteritis & colitis (535, 561, 563)	-	-	-	0	0	0	-	-	-	0	0	0
50 Cirrhosis of liver (571)	1	1	-	8.6	15.2	0	-	-	-	0	0	0
51 Nephritis and nephrosis (580-584)	-	-	-	0	0	0	-	-	-	0	0	0
52 Hyperplasia of prostate (600)	-	-	-	0	0	0	-	-	-	0	0	0
53 Complications of pregnancy, childbirth and the puerperium (630-678)	-	-	-	0	0	0	-	-	-	0	0	0
54 Congenital anomalies (740-759)	-	-	-	0	0	0	1	-	1	14.9	0	40.0
55 Birth injuries, difficult labor and other anoxic and hypoxic conditions (764-768, 772, 776)	1	1	-	8.6	15.2	0	-	-	-	0	0	0
56 Other causes of neonatal mortality (760-763, 769-771, 773-775, 777-779)	3	2	1	25.9	30.3	20.0	-	-	-	0	0	0
57 Symptoms and ill-defined conditions (780-796)	3	2	1	25.9	30.3	20.0	-	-	-	0	0	0
58 All other diseases (residual)	3	1	2	25.9	15.2	40.0	3	2	1	44.8	47.6	40.0
59 Motor vehicle accidents (E810-E823)	10	7	3	86.2	106.1	60.0	0	0	0	0	0	0
60 All other accidents (E800-E807, E825-E949)	3	2	1	25.9	30.3	20.0	1	1	-	14.9	23.8	0
61 Suicides (E950-E959)	2	2	-	17.2	30.3	0	-	-	-	0	0	0
62 Homicides (E960-E969)	-	-	-	0	0	0	-	-	-	0	0	0
63 Legal intervention (E970-E978)	-	-	-	0	0	0	-	-	-	0	0	0
64 All other external injuries (E980-E999)	-	-	-	0	0	0	-	-	-	0	0	0

TABLE XIII VITAL STATISTICS, BY COUNTY, BY RACE, GEORGIA, 1969

ITEM	MORGAN						MURRAY						
	Number			Rate or Ratio*			Number			Rate or Ratio*			
	Total	White	Non-White	Total	White	Non-White	Total	White	Non-White	Total	White	Non-White	
1 Estimated population as of July 1,	10,900	5,800	5,100				14,900	14,800	100				1
LIVE BIRTHS													
2 Total	206	92	114	18.9	15.9	22.4	225	224	1	15.1	15.1	10.0	2
3 Delivered in hospital	195	91	104	94.7%	98.9%	91.2%	223	222	1	99.1%	99.1%	100.0%	3
4 Delivered in home by physician				0%	0%	0%				0%	0%	0%	4
5 Delivered by midwife	11	1	10	5.3%	1.1%	8.8%				0%	0%	0%	5
6 Other deliveries				0%	0%	0%	2	2		0.9%	0.9%	0%	6
7 Immature births	17	6	11	82.5	65.2	96.5	20	20		88.9	89.3	0	7
8 Live births to unwed mothers	41	5	36	199.0	54.3	315.8	4	4		17.8	17.9	0	8
FETAL DEATHS													
9 Total	7	1	6	34.0	10.9	52.6	1	1		4.4	4.5	0	9
10 Under 20 weeks gestation	1		1	4.9	0	8.8				0	0	0	10
11 20-27 weeks gestation	2		2	9.7	0	17.5	1	1		4.4	4.5	0	11
12 28 weeks and more	4	1	3	19.4	10.9	26.3				0	0	0	12
13 Unknown length of gestation				0	0	0				0	0	0	13
DEATHS													
14 Total, all ages	117	65	52	1073.4	1120.7	1019.6	105	103	2	704.7	695.9	2000.0	14
15 Under 1 year	7	3	4	34.0	32.6	35.1	6	6		26.7	26.8	0	15
16 Under 28 days	4	2	2	19.4	21.7	17.5	4	4		17.8	17.9	0	16
17 Deaths from immaturity	1		1	4.9	0	8.8				0	0	0	17
18 1-4 years **							1	1				0	18
19 Maternal deaths				0	0	0				0	0	0	19
CAUSE OF DEATH													
20 Dysentery (004,006,007,009)				0	0	0	1	1		6.7	6.8	0	20
21 Tuberculosis, all forms (010-019)	2	1	1	18.3	17.2	19.6				0	0	0	21
22 Meningococcal infections (036)				0	0	0				0	0	0	22
23 Acute infectious encephalitis (062-065)				0	0	0	1	1		6.7	6.8	0	23
24 Infectious Hepatitis (070)				0	0	0				0	0	0	24
25 Typhus and other rickettsioses (080-083)				0	0	0				0	0	0	25
26 Venereal disease (090-099)				0	0	0				0	0	0	26
27 All other diseases classified as infective and parasitic (000-003, 005, 008, 020-035, 037-061, 066-069, 071-079, 084-089, 100-136)				0	0	0				0	0	0	27
28 Malignant neoplasms, including neoplasms of lymphatic and haematopoietic tissues (140-209)	14	6	8	128.4	103.4	156.9	17	17		114.1	114.9	0	28
29 Benign neoplasms and neoplasms of unspecified nature (210-239)				0	0	0	1	1		6.7	6.8	0	29
30 Diabetes Mellitus (250)	5	3	3	55.0	51.7	58.8	1	1		6.7	6.8	0	30
31 Avitaminoses & other nutritional deficiency (260-269)				0	0	0				0	0	0	31
32 Anemias (280-285)				0	0	0				0	0	0	32
33 Nonmeningococcal meningitis (320)				0	0	0				0	0	0	33
34 Active rheumatic fever (390-392)				0	0	0				0	0	0	34
35 Chronic rheumatic heart disease (393-398)				0	0	0				0	0	0	35
36 Hypertensive disease (400-404)	3	1	2	27.5	17.2	39.2				0	0	0	36
37 Ischaemic heart disease (410-414)	39	25	14	357.8	431.0	274.5	26	26		174.5	175.7	0	37
38 Other forms of heart disease (420-429)	1		1	9.2	0	19.6	3	2	1	20.1	13.5	1000.0	38
39 Cerebrovascular disease (430-438)	18	9	9	165.1	155.2	176.5	15	15		100.7	101.4	0	39
40 General arteriosclerosis (440)	2	2		18.3	34.5	0	2	2		13.4	13.5	0	40
41 Other diseases of arteries, arterioles, & capillaries (441-448)	1	1		9.2	17.2	0	1	1		6.7	6.8	0	41
42 Influenza (470-474)	1	1		9.2	17.2	0	2	2		13.4	13.5	0	42
43 Pneumonia (480-486)	4	1	3	36.7	17.2	58.8	5	5		33.6	33.8	0	43
44 Bronchitis, emphysema and asthma (466, 490-493)				0	0	0	6	6		40.3	40.5	0	44
45 Other diseases of the respiratory system (460-465, 500-519)	1	1		9.2	17.2	0				0	0	0	45
46 Peptic ulcer (531-533)				0	0	0	1	1		6.7	6.8	0	46
47 Appendicitis (540-543)				0	0	0				0	0	0	47
48 Intestinal obstruction and hernia (550-553, 560)	1	1		9.2	17.2	0				0	0	0	48
49 Gastritis, duodenitis, enteritis & colitis (535, 561, 563)	1	1		9.2	17.2	0				0	0	0	49
50 Cirrhosis of liver (571)				0	0	0				0	0	0	50
51 Nephritis and nephrosis (580-584)				0	0	0	1	1		6.7	6.8	0	51
52 Hyperplasia of prostate (600)				0	0	0				0	0	0	52
53 Complications of pregnancy, childbirth and the puerperium (630-678)				0	0	0				0	0	0	53
54 Congenital anomalies (740-759)	2	1	1	18.3	17.2	19.6	3	3		20.1	20.3	0	54
55 Birth injuries, difficult labor and other anoxic and hypoxic conditions (764-768, 772, 776)	2	2		18.3	34.5	0	2	2		13.4	13.5	0	55
56 Other causes of neonatal mortality (760-763, 769-771, 773-775, 777-779)	1		1	9.2	0	19.6				0	0	0	56
57 Symptoms and ill-defined conditions (780-796)	3	1	2	27.5	17.2	39.2	1	1		6.7	6.8	0	57
58 All other diseases (residual)	7	3	4	64.2	51.7	78.4	3	2	1	20.1	13.5	1000.0	58
59 Motor vehicle accidents (E810-E823)				0	0	0	7	7		47.0	47.3	0	59
60 All other accidents (E800-E807, E825-E949)	3	2	1	27.5	34.5	19.6	5	5		33.6	33.8	0	60
61 Suicides (E950-E959)	1	1		9.2	17.2	0				6.7	6.8	0	61
62 Homicides (E960-E969)	2	1	1	18.3	17.2	19.6	1	1		6.7	6.8	0	62
63 Legal intervention (E970-E978)	1	1		9.2	17.2	0				0	0	0	63
64 All other external injuries (E980-E999)	1		1	9.2	0	19.6				0	0	0	64

TABLE XIII VITAL STATISTICS, BY COUNTY, BY RACE, GEORGIA, 1969

ITEM	MUSCOGEE						NEWTON					
	Number			Rate or Ratio*			Number			Rate or Ratio*		
	Total	White	Non-White	Total	White	Non-White	Total	White	Non-White	Total	White	Non-White
1 Estimated population as of July 1,	156,000	116,300	39,700				26,200	18,000	8,200			
LIVE BIRTHS												
2 Total	3,655	2,712	943	23.4	23.3	23.8	569	361	208	21.7	20.1	25.4
3 Delivered in hospital	3,643	2,707	936	99.7%	99.8%	99.3%	539	360	179	94.7%	99.7%	86.1%
4 Delivered in home by physician	9	5	4	0.2%	0.2%	0.4%	5	1	4	0.9%	0.3%	1.9%
5 Delivered by midwife	3	—	3	0.1%	0%	0.3%	25	—	25	4.4%	0%	12.0%
6 Other deliveries	—	—	—	0%	0%	0%	—	—	—	0%	0%	0%
7 Immature births	355	221	134	97.1	81.5	142.1	56	20	36	98.4	55.4	173.1
8 Live births to unwed mothers	311	98	213	85.1	36.1	225.9	78	7	71	137.1	19.4	341.3
FETAL DEATHS												
9 Total	69	43	26	18.9	15.9	27.6	19	10	9	33.4	27.7	43.3
10 Under 20 weeks gestation	9	4	5	2.5	1.5	5.3	6	3	3	10.5	8.3	14.4
11 20-27 weeks gestation	20	14	6	5.5	5.2	6.4	6	2	4	10.5	5.5	19.2
12 28 weeks and more	39	25	14	10.7	9.2	14.8	7	5	2	12.3	13.9	9.6
13 Unknown length of gestation	1	—	1	0.3	0	1.1	—	—	—	0	0	0
DEATHS												
14 Total, all ages	1,285	844	441	823.7	725.7	1110.8	252	165	87	961.8	916.7	1061.0
15 Under 1 year	96	57	39	26.3	21.0	41.4	16	7	9	28.1	19.4	43.3
16 Under 28 days	81	52	29	22.2	19.2	30.8	9	5	3	14.1	13.9	14.4
17 Deaths from immaturity	16	10	6	4.4	3.7	6.4	1	1	—	1.8	2.8	0
18 1-4 years **	12	10	2	—	—	—	1	—	1	—	—	—
19 Maternal deaths	—	—	—	0	0	0	1	—	1	17.6	0	48.1
CAUSE OF DEATH												
20 Dysentery (004,006,007,009)	1	—	1	0.6	0	2.5	—	—	—	0	0	0
21 Tuberculosis, all forms (010-019)	10	5	5	6.4	4.3	12.6	—	—	—	0	0	0
22 Meningococcal Infections (036)	1	1	—	0.6	0.9	0	1	—	1	3.8	0	12.2
23 Acute Infectious encephalitis (062-065)	—	—	—	0	0	0	—	—	—	0	0	0
24 Infectious Hepatitis (070)	—	—	—	0	0	0	—	—	—	0	0	0
25 Typhus and other rickettsioses (080-083)	—	—	—	0	0	0	—	—	—	0	0	0
26 Venereal disease (090-099)	2	—	2	1.3	0	5.0	—	—	—	0	0	0
27 All other diseases classified as Infective and parasitic (000-003, 005, 008, 020-035, 037-061, 066-069, 071-079, 084-089, 100-136)	6	4	2	3.8	3.4	5.0	3	2	1	11.5	11.1	12.2
28 Malignant neoplasms, including neoplasms of lymphatic and haematopoietic tissues (140-209)	176	126	50	112.8	108.3	125.9	43	35	8	164.1	194.4	97.6
29 Benign neoplasms and neoplasms of unspecified nature (210-239)	5	4	1	3.2	3.4	2.5	—	—	—	0	0	0
30 Diabetes Mellitus (250)	21	12	9	13.5	10.3	22.7	—	—	—	0	0	0
31 Avitaminoses & other nutritional deficiency (260-269)	3	3	—	1.9	2.6	0	1	—	1	3.8	0	12.2
32 Anemias (280-285)	2	2	—	1.3	1.7	0	2	—	2	7.6	0	24.4
33 Nonmeningococcal meningitis (320)	3	1	2	1.9	0.9	5.0	—	—	—	0	0	0
34 Active rheumatic fever (390-392)	—	—	—	0	0	0	—	—	—	0	0	0
35 Chronic rheumatic heart disease (393-398)	4	2	2	2.6	1.7	5.0	1	1	—	3.8	5.6	0
36 Hypertensive disease (400-404)	23	6	17	14.7	5.2	42.8	4	2	2	15.3	11.1	24.4
37 Ischaemic heart disease (410-414)	351	275	76	225.0	236.5	191.4	63	52	11	240.5	288.9	134.1
38 Other forms of heart disease (420-429)	103	49	54	66.0	42.1	136.0	8	3	5	30.5	16.7	61.0
39 Cerebrovascular disease (430-438)	139	74	65	89.1	63.6	163.7	37	20	17	141.2	111.1	207.3
40 General arteriosclerosis (440)	22	18	4	14.1	15.5	10.1	3	2	1	11.5	11.1	12.2
41 Other diseases of arteries, arterioles, & capillaries (441-448)	8	7	1	5.1	6.0	2.5	3	1	2	11.5	5.6	24.4
42 Influenza (470-474)	2	2	—	1.3	1.7	0	4	—	4	15.3	0	48.8
43 Pneumonia (480-485)	45	22	23	28.8	18.9	57.9	10	6	4	38.2	33.3	48.8
44 Bronchitis, emphysema and asthma (466, 490-493)	18	14	4	11.5	12.0	10.1	2	2	—	7.6	11.1	0
45 Other diseases of the respiratory system (460-465, 500-519)	14	9	5	9.0	7.7	12.6	1	1	—	3.8	5.6	0
46 Peptic ulcer (531-533)	7	5	2	4.5	4.3	5.0	2	2	—	7.6	11.1	0
47 Appendicitis (540-543)	—	—	—	0	0	0	—	—	—	0	0	0
48 Intestinal obstruction and hernia (550-553, 560)	3	1	2	1.9	0.9	5.0	1	1	—	3.8	5.6	0
49 Gastritis, duodenitis, enteritis & colitis (535, 561, 563)	—	—	—	0	0	0	—	—	—	0	0	0
50 Cirrhosis of liver (571)	11	9	2	7.1	7.7	5.0	2	2	—	7.6	11.1	0
51 Nephritis and nephrosis (580-584)	15	5	10	9.6	4.3	25.2	—	—	—	0	0	0
52 Hyperplasia of prostate (600)	—	—	—	0	0	0	1	—	1	3.8	0	12.2
53 Complications of pregnancy, childbirth and the puerperium (630-678)	—	—	—	0	0	0	1	—	1	3.8	0	12.2
54 Congenital anomalies (740-759)	19	12	7	12.2	10.3	17.6	3	1	2	11.5	5.6	24.4
55 Birth injuries, difficult labor and other anoxic and hypoxic conditions (764-768, 772, 776)	27	20	7	17.3	17.2	17.6	3	2	1	11.5	11.1	12.2
56 Other causes of neonatal mortality (760-763, 769-771, 773-775, 777-779)	34	21	13	21.8	18.1	32.7	2	2	—	7.6	11.1	0
57 Symptoms and ill-defined conditions (780-796)	19	7	12	12.2	6.0	30.2	4	2	2	15.3	11.1	24.4
58 All other diseases (residual)	72	55	17	46.2	47.3	42.8	9	6	3	34.4	33.3	36.6
59 Motor vehicle accidents (E810-E823)	39	26	13	25.0	22.4	32.7	10	6	4	38.2	33.3	48.8
60 All other accidents (E800-E807, E825-E949)	46	26	20	29.5	22.4	50.4	14	7	7	53.4	39.9	85.4
61 Suicides (E950-E959)	15	14	1	9.6	12.0	2.5	3	2	1	11.5	11.1	12.2
62 Homicides (E960-E969)	19	7	12	12.2	6.0	30.2	10	5	5	38.2	27.8	61.0
63 Legal intervention (E970-E978)	—	—	—	0	0	0	1	—	1	3.8	0	12.2
64 All other external injuries (E980-E999)	—	—	—	0	0	0	—	—	—	0	0	0

TABLE XIII VITAL STATISTICS, BY COUNTY, BY RACE, GEORGIA, 1969

ITEM	OCONEE						OGLETHORPE						
	Number			Rate or Ratio*			Number			Rate or Ratio*			
	Total	White	Non-White	Total	White	Non-White	Total	White	Non-White	Total	White	Non-White	
1 Estimated population as of July 1,	8,200	6,800	1,400				8,200	4,900	3,300				1
LIVE BIRTHS													
2 Total	145	109	36	17.7	16.0	25.7	141	69	72	17.2	14.1	21.8	2
3 Delivered in hospital	145	109	36	100.0%	100.0%	100.0%	135	69	66	95.7%	100.0%	91.7%	3
4 Delivered in home by physician				0	0	0	6		6	4.3%	0	8.3%	4
5 Delivered by midwife				0	0	0				0	0	0	5
6 Other deliveries				0	0	0				0	0	0	6
7 Immature births	13	8	5	89.7	73.4	138.9	16	4	12	113.5	58.0	166.7	7
8 Live births to unwed mothers	13	3	10	89.7	27.5	277.8	28	4	24	198.6	58.0	333.3	8
FETAL DEATHS													
9 Total	5	4	1	34.5	36.7	27.8	1	1		7.1	14.5	0	9
10 Under 20 weeks gestation	1	1		6.9	9.2	0				0	0	0	10
11 20-27 weeks gestation	1	1		6.9	9.2	0				0	0	0	11
12 28 weeks and more	3	2	1	20.7	18.3	27.8	1	1		7.1	14.5	0	12
13 Unknown length of gestation				0	0	0				0	0	0	13
DEATHS													
14 Total, all ages	66	56	10	804.9	823.5	714.3	90	56	34	1097.6	1142.9	1030.3	14
15 Under 1 year	3	2	1	20.7	18.3	27.8	2		2	14.2	0	27.8	15
16 Under 28 days	2	1	1	13.8	9.2	27.8	2		2	14.2	0	27.8	16
17 Deaths from immaturity	2	1	1	13.8	9.2	27.8	1		1	7.1	0	13.9	17
18 1-4 years **													18
19 Maternal deaths				0	0	0				0	0	0	19
CAUSE OF DEATH													
20 Dysentery (004,006,007,009)	1	1		12.2	14.7	0				0	0	0	20
21 Tuberculosis, all forms (010-019)				0	0	0				0	0	0	21
22 Meningococcal Infections (036)				0	0	0				0	0	0	22
23 Acute Infectious encephalitis (062-065)				0	0	0				0	0	0	23
24 Infectious Hepatitis (070)				0	0	0				0	0	0	24
25 Typhus and other rickettsioses (080-083)				0	0	0				0	0	0	25
26 Venereal disease (090-099)	1		1	12.2	0	71.4				0	0	0	26
27 All other diseases classified as infective and parasitic (000-003, 005, 008, 020-035, 037-061, 066-069, 071-079, 084-089, 100-136)				0	0	0				0	0	0	27
28 Malignant neoplasms, including neoplasms of lymphatic and hematopoietic tissues (140-209)	10	9	1	122.0	132.4	71.4	8	5	3	97.6	102.0	90.9	28
29 Benign neoplasms and neoplasms of unspecified nature (210-239)				0	0	0	1	1		12.2	20.4	0	29
30 Diabetes Mellitus (250)	1	1		12.2	14.7	0	4	3	1	48.8	61.2	30.3	30
31 Avitaminoses & other nutritional deficiency (260-269)				0	0	0				0	0	0	31
32 Anemias (280-285)				0	0	0				0	0	0	32
33 Nonmeningococcal meningitis (320)				0	0	0				0	0	0	33
34 Active rheumatic fever (390-392)				0	0	0				0	0	0	34
35 Chronic rheumatic heart disease (393-398)	1	1		12.2	14.7	0				0	0	0	35
36 Hypertensive disease (400-404)	1		1	12.2	0	71.4	1	1		12.2	20.4	0	36
37 Ischaemic heart disease (410-414)	17	16	1	207.3	235.3	71.4	19	13	3	231.7	224.5	242.4	37
38 Other forms of heart disease (420-429)	1	1		12.2	14.7	0	4	3	1	48.8	61.2	30.3	38
39 Cerebrovascular disease (430-438)	7	7		85.4	102.9	0	17	12	1	207.3	244.9	151.5	39
40 General arteriosclerosis (440)	2	1	1	24.4	14.7	71.4	2	2		24.4	40.8	0	40
41 Other diseases of arteries, arterioles, & capillaries (441-448)	2	2		24.4	29.4	0	1	1		12.2	20.4	0	41
42 Influenza (470-474)				0	0	0				0	0	0	42
43 Pneumonia (480-486)	2	1	1	24.4	14.7	71.4	4	1	3	48.8	20.4	90.9	43
44 Bronchitis, emphysema and asthma (466, 490-493)				0	0	0	4	4		48.8	81.6	0	44
45 Other diseases of the respiratory system (460-465, 500-519)				0	0	0				0	0	0	45
46 Peptic ulcer (531-533)				0	0	0				0	0	0	46
47 Appendicitis (540-543)				0	0	0				0	0	0	47
48 Intestinal obstruction and hernia (550-553, 560)				0	0	0				0	0	0	48
49 Gastritis, duodenitis, enteritis & colitis (535, 561, 563)				0	0	0				0	0	0	49
50 Cirrhosis of liver (571)	1	1		12.2	14.7	0				0	0	0	50
51 Nephritis and nephrosis (580-584)				0	0	0	1		1	12.2	0	30.3	51
52 Hyperplasia of prostate (600)				0	0	0				0	0	0	52
53 Complications of pregnancy, childbirth and the puerperium (630-678)				0	0	0				0	0	0	53
54 Congenital anomalies (740-759)				0	0	0				0	0	0	54
55 Birth injuries, difficult labor and other anoxic and hypoxic conditions (764-768, 772, 776)				0	0	0	1		1	12.2	0	30.3	55
56 Other causes of neonatal mortality (760-763, 769-771, 773-775, 777-779)	2	1	1	24.4	14.7	71.4	1		1	12.2	0	30.3	56
57 Symptoms and ill-defined conditions (780-796)	1	1		12.2	14.7	0	3	2	1	36.6	40.8	30.3	57
58 All other diseases (residual)	6	5	1	73.2	73.5	71.4	7	4	3	85.4	81.6	90.9	58
59 Motor vehicle accidents (E810-E823)	2	2		24.4	29.4	0	6	3	3	73.2	61.2	90.9	59
60 All other accidents (E800-E807, E825-E949)	5	4	1	61.0	58.8	71.4	2	1	1	24.4	20.4	30.3	60
61 Suicides (E950-E959)	3	2	1	36.6	29.4	71.4	2	2		24.4	40.8	0	61
62 Homicides (E960-E-969)				0	0	0	2		2	24.4	0	60.9	62
63 Legal intervention (E970-E978)				0	0	0				0	0	0	63
64 All other external injuries (E980-E999)				0	0	0				0	0	0	64

TABLE XIII VITAL STATISTICS, BY COUNTY, BY RACE, GEORGIA, 1969

ITEM	PAUL DING						PEACH						
	Number			Rate or Ratio*			Number			Rate or Ratio*			
	Total	White	Non-White	Total	White	Non-White	Total	White	Non-White	Total	White	Non-White	
1 Estimated population as of July 1,	17,200	15,700	1,500				15,700	6,800	8,900				1
LIVE BIRTHS													
2 Total	326	294	32	19.0	18.7	21.3	328	126	202	20.9	18.5	22.7	2
3 Delivered in hospital	326	294	32	100.0%	100.0%	100.0%	271	126	145	82.6%	100.0%	71.8%	3
4 Delivered in home by physician				0%	0%	0%	3		3	0.9%	0%	1.5%	4
5 Delivered by midwife				0%	0%	0%	54		54	16.5%	0%	26.7%	5
6 Other deliveries				0%	0%	0%				0%	0%	0%	6
7 Immature births	28	24	4	85.9	81.6	125.0	26	7	19	79.3	55.6	94.1	7
8 Live births to unwed mothers	8	3	5	24.5	10.2	156.3	45	1	44	137.2	7.9	217.8	8
FETAL DEATHS													
9 Total	15	15		46.0	51.0	0	3		3	9.1	0	14.9	9
10 Under 20 weeks gestation	6	6		18.4	20.4	0				0	0	0	10
11 20-27 weeks gestation	3	3		9.2	10.2	0	2		2	6.1	0	9.9	11
12 28 weeks and more	3	3		9.2	10.2	0	1		1	3.0	0	5.0	12
13 Unknown length of gestation	3	3		9.2	10.2	0				0	0	0	13
DEATHS													
14 Total, all ages	149	137	12	866.3	872.6	800.0	153	82	71	974.5	1205.9	797.8	14
15 Under 1 year	5	3	2	15.3	10.2	62.5	8		8	24.4	0	39.6	15
16 Under 28 days	4	3	1	12.3	10.2	31.3	5		5	15.2	0	24.8	16
17 Deaths from immaturity				0	0	0	1		1	3.0	0	5.0	17
18 1-4 years **	1	1											18
19 Maternal deaths				0	0	0				0	0	0	19
CAUSE OF DEATH													
20 Dysentery (004,006,007,009)				0	0	0	1		1	6.4	0	11.2	20
21 Tuberculosis, all forms (010-019)				0	0	0				0	0	0	21
22 Meningococcal Infections (036)				0	0	0				0	0	0	22
23 Acute infectious encephalitis (062-065)				0	0	0				0	0	0	23
24 Infectious Hepatitis (070)				0	0	0				0	0	0	24
25 Typhus and other rickettsioses (080-083)				0	0	0				0	0	0	25
26 Venereal disease (090-099)				0	0	0				0	0	0	26
27 All other diseases classified as Infective and parasitic (000-003, 005, 008, 020-035, 037-061, 066-069, 071-079, 084-089, 100-136)				0	0	0	1	1		6.4	14.7	0	27
28 Malignant neoplasms, including neoplasms of lymphatic and haematopoietic tissues (140-209)	22	20	2	127.9	127.4	133.3	24	14	10	152.9	205.9	112.4	28
29 Benign neoplasms and neoplasms of unspecified nature (210-239)				0	0	0				0	0	0	29
30 Diabetes Mellitus (250)	4	4		23.3	25.5	0	3	1	2	19.1	14.7	22.5	30
31 Avitaminoses & other nutritional deficiency (260-269)	1	1		5.8	6.4	0				0	0	0	31
32 Anemias (280-285)				0	0	0				0	0	0	32
33 Nonmeningococcal meningitis (320)				0	0	0				0	0	0	33
34 Active rheumatic fever (390-392)				0	0	0				0	0	0	34
35 Chronic rheumatic heart disease (393-398)				0	0	0				0	0	0	35
36 Hypertensive disease (400-404)	1	1		5.8	6.4	0	3		3	19.1	0	33.7	36
37 Ischaemic heart disease (410-414)	36	34	2	209.3	216.6	133.3	55	34	21	350.3	500.0	236.0	37
38 Other forms of heart disease (420-429)	4	4		23.3	25.5	0	3	1	2	19.1	14.7	22.5	38
39 Cerebrovascular disease (430-438)	28	25	3	162.8	159.2	200.0	15	6	9	95.5	88.2	101.1	39
40 General arteriosclerosis (440)	3	3		17.4	19.1	0	4	4		25.5	58.8	0	40
41 Other diseases of arteries, arterioles, & capillaries (441-448)	3	3		17.4	19.1	0	1	1		6.4	14.7	0	41
42 Influenza (470-474)				0	0	0				0	0	0	42
43 Pneumonia (480-486)	5	3	2	29.1	19.1	133.3	8	2	6	51.0	29.4	67.4	43
44 Bronchitis, emphysema and asthma (466, 490-493)	1	1		5.8	6.4	0	3	3		19.1	44.1	0	44
45 Other diseases of the respiratory system (460-465, 500-519)	1	1		5.8	6.4	0				0	0	0	45
46 Peptic ulcer (531-533)	2	1	1	11.6	6.4	66.7				0	0	0	46
47 Appendicitis (540-543)				0	0	0				0	0	0	47
48 Intestinal obstruction and hernia (550-553, 560)				0	0	0				0	0	0	48
49 Gastritis, duodenitis, enteritis & colitis (535, 561, 563)				0	0	0				0	0	0	49
50 Cirrhosis of liver (571)	2	2		11.6	12.7	0	1		1	6.4	0	11.2	50
51 Nephritis and nephrosis (580-584)				0	0	0	4	1	3	25.5	14.7	33.7	51
52 Hyperplasia of prostate (600)				0	0	0	1		1	6.4	0	11.2	52
53 Complications of pregnancy, childbirth and the puerperium (630-678)				0	0	0				0	0	0	53
54 Congenital anomalies (740-759)				0	0	0	1		1	6.4	0	11.2	54
55 Birth injuries, difficult labor and other anoxic and hypoxic conditions (764-768, 772, 776)	3	2	1	17.4	12.7	66.7				0	0	0	55
56 Other causes of neonatal mortality (760-763, 769-771, 773-775, 777-779)	1	1		5.8	6.4	0	2		2	12.7	0	22.5	56
57 Symptoms and ill-defined conditions (780-796)	1	1		5.8	6.4	0				0	0	0	57
58 All other diseases (residual)	9	9		52.3	57.3	0	7	4	3	44.6	58.8	33.7	58
59 Motor vehicle accidents (E810-E823)	13	12	1	75.6	76.4	66.7	6	4	2	38.2	58.8	22.5	59
60 All other accidents (E800-E807, E825-E949)	6	6		34.9	38.2	0	6	4	2	38.2	58.8	22.5	60
61 Suicides (E950-E959)	1	1		5.8	6.4	0	1	1		6.4	14.7	0	61
62 Homicides (E960-E969)	1	1		5.8	6.4	0	3	1	2	19.1	14.7	22.5	62
63 Legal intervention (E970-E978)	1	1		5.8	6.4	0				0	0	0	63
64 All other external injuries (E980-E999)				0	0	0				0	0	0	64

72 TABLE XIII VITAL STATISTICS, BY COUNTY, BY RACE, GEORGIA, 1969

ITEM	PICKENS						PIERCE						
	Number			Rate or Ratio*			Number			Rate or Ratio*			
	Total	White	Non-White	Total	White	Non-White	Total	White	Non-White	Total	White	Non-White	
1 Estimated population as of July 1,	9,500	9,200	300				10,500	8,300	2,200				1
LIVE BIRTHS													
2 Total	161	155	6	16.9	16.8	20.0	164	124	40	15.6	14.9	18.2	2
3 Delivered in hospital	160	154	6	99.4%	99.4%	100.0%	164	124	40	100.0%	100.0%	100.0%	3
4 Delivered in home by physician	1	1		0.6%	0.6%	0%				0%	0%	0%	4
5 Delivered by midwife				0%	0%	0%				0%	0%	0%	5
6 Other deliveries				0%	0%	0%				0%	0%	0%	6
7 Immature births	9	9		55.9	58.1	0	14	8	6	85.4	64.5	150.0	7
8 Live births to unwed mothers	6	4	2	37.3	25.8	333.3	16	3	13	97.6	24.2	325.0	8
FETAL DEATHS													
9 Total	5	5		31.1	32.3	0	2	2		12.2	16.1	0	9
10 Under 20 weeks gestation	1	1		6.2	6.5	0				0	0	0	10
11 20-27 weeks gestation				0	0	0	1	1		6.1	8.1	0	11
12 28 weeks and more	4	4		24.8	25.8	0	1	1		6.1	8.1	0	12
13 Unknown length of gestation				0	0	0				0	0	0	13
DEATHS													
14 Total, all ages	92	87	5	968.4	945.7	1666.7	102	77	25	971.4	927.7	1136.4	14
15 Under 1 year	6	5	1	37.3	32.3	166.7	5	4	1	30.5	32.3	25.0	15
16 Under 28 days	4	4		24.8	25.8	0	4	3	1	24.4	24.2	25.0	16
17 Deaths from immaturity	1	1		6.2	6.5	0				0	0	0	17
18 1-4 years **													18
19 Maternal deaths				0	0	0	1		1	61.0	0	250.0	19
CAUSE OF DEATH													
20 Dysentery (004,006,007,009)				0	0	0				0	0	0	20
21 Tuberculosis, all forms (010-019)				0	0	0				0	0	0	21
22 Meningococcal infections (036)				0	0	0				0	0	0	22
23 Acute infectious encephalitis (062-065)				0	0	0				0	0	0	23
24 Infectious Hepatitis (070)				0	0	0				0	0	0	24
25 Typhus and other rickettsioses (080-083)				0	0	0				0	0	0	25
26 Venereal disease (090-099)				0	0	0				0	0	0	26
27 All other diseases classified as infective and parasitic (000-003, 005, 008, 020-035, 037-061, 066-069, 071-079, 084-089, 100-136)	1	1		10.5	10.9	0	2	2		19.0	24.1	0	27
28 Malignant neoplasms, including neoplasms of lymphatic and hematopoietic tissues (140-209)	16	15	1	168.4	163.0	333.3	14	12	2	133.3	144.6	90.9	28
29 Benign neoplasms and neoplasms of unspecified nature (210-239)				0	0	0				0	0	0	29
30 Diabetes Mellitus (250)	5	4	1	52.6	43.5	333.3	1	1		9.5	12.0	0	30
31 Avitaminoses & other nutritional deficiency (260-269)				0	0	0				0	0	0	31
32 Anomias (280-285)				0	0	0				0	0	0	32
33 Nonmeningococcal meningitis (320)				0	0	0				0	0	0	33
34 Active rheumatic fever (390-392)				0	0	0				0	0	0	34
35 Chronic rheumatic heart disease (393-398)				0	0	0				0	0	0	35
36 Hypertensive disease (400-404)				0	0	0				0	0	0	36
37 Ischaemic heart disease (410-414)	27	27		284.2	293.5	0	37	27	10	352.4	325.3	454.5	37
38 Other forms of heart disease (420-429)	2	1	1	21.1	10.9	333.3	8	7	1	76.2	84.3	45.5	38
39 Cerebrovascular disease (430-438)	14	13	1	147.4	141.3	333.3	9	7	2	85.7	84.3	90.9	39
40 General arteriosclerosis (440)	2	2		21.1	21.7	0	1	1		9.5	12.0	0	40
41 Other diseases of arteries, arterioles, & capillaries (441-448)				0	0	0	2	2		19.0	24.1	0	41
42 Influenza (470-474)	1	1		10.5	10.9	0				0	0	0	42
43 Pneumonia (480-486)	4	3	1	42.1	32.6	333.3	4	3	1	38.1	36.1	45.5	43
44 Bronchitis, emphysema and asthma (466, 490-493)				0	0	0	2	2		19.0	24.1	0	44
45 Other diseases of the respiratory system (460-465, 500-519)	1	1		10.5	10.9	0	3	1	2	28.6	12.0	90.9	45
46 Peptic ulcer (531-533)	1	1		10.5	10.9	0	1		1	9.5	0	45.5	46
47 Appendicitis (540-543)				0	0	0				0	0	0	47
48 Intestinal obstruction and hernia (550-553, 560)	1	1		10.5	10.9	0				0	0	0	48
49 Gastritis, duodenitis, enteritis & colitis (535, 561, 563)				0	0	0				0	0	0	49
50 Cirrhosis of liver (571)	1	1		10.5	10.9	0				0	0	0	50
51 Nephritis and nephrosis (580-584)				0	0	0	1	1		9.5	12.0	0	51
52 Hyperplasia of prostate (600)				0	0	0				0	0	0	52
53 Complications of pregnancy, childbirth and the puerperium (630-678)				0	0	0	1		1	9.5	0	45.5	53
54 Congenital anomalies (740-759)				0	0	0				0	0	0	54
55 Birth injuries, difficult labor and other anoxic and hypoxic conditions (764-768, 772, 776)	1	1		10.5	10.9	0	4	3	1	38.1	36.1	45.5	55
56 Other causes of neonatal mortality (760-763, 769-771, 773-775, 777-779)	1	1		10.5	10.9	0				0	0	0	56
57 Symptoms and ill-defined conditions (780-796)	2	2		21.1	21.7	0	2	1	1	19.0	12.0	45.5	57
58 All other diseases (residual)	7	7		73.7	76.1	0	4	3	1	38.1	36.1	45.5	58
59 Motor vehicle accidents (E810-E823)	2	2		21.1	21.7	0	3	3		28.6	36.1	0	59
60 All other accidents (E800-E807, E825-E949)	1	1		10.5	10.9	0				0	0	0	60
61 Suicides (E950-E959)	1	1		10.5	10.9	0				0	0	0	61
62 Homicides (E960-E969)	1	1		10.5	10.9	0	3	1	2	28.6	12.0	90.9	62
63 Legal intervention (E970-E978)				0	0	0				0	0	0	63
64 All other external injuries (E980-E999)				0	0	0				0	0	0	64

TABLE XIII VITAL STATISTICS, BY COUNTY, BY RACE, GEORGIA, 1969

ITEM	PIKE						POLK					
	Number			Rate or Ratio*			Number			Rate or Ratio*		
	Total	White	Non-White	Total	White	Non-White	Total	White	Non-White	Total	White	Non-White
1 Estimated population as of July 1,	7,600	4,300	3,300				30,300	25,500	4,800			
LIVE BIRTHS												
2 Total	113	42	71	14.9	9.8	21.5	517	418	99	17.1	16.4	20.6
3 Delivered in hospital	84	42	42	74.3%	100.0%	59.2%	507	417	90	98.1%	99.8%	90.9%
4 Delivered in home by physician	2	-	2	1.8%	0%	2.8%	1	-	1	0.2%	0%	1.0%
5 Delivered by midwife	27	-	27	23.9%	0%	38.0%	9	1	8	1.7%	0.2%	8.1%
6 Other deliveries	-	-	-	0%	0%	0%	-	-	-	0%	0%	0%
7 Immature births	15	1	14	132.7	23.8	197.2	45	30	15	87.0	71.8	151.5
8 Live births to unwed mothers	18	3	15	159.3	71.4	211.3	29	8	21	56.1	19.1	212.1
FETAL DEATHS												
9 Total	10	5	5	88.5	119.0	70.4	10	7	3	19.3	16.7	30.3
10 Under 20 weeks gestation	4	2	2	35.4	47.6	28.2	2	2	-	3.9	4.8	0
11 20-27 weeks gestation	2	-	2	17.7	0	28.2	1	-	1	1.9	0	10.1
12 28 weeks and more	3	2	1	26.5	47.6	14.1	6	4	2	11.6	9.6	20.2
13 Unknown length of gestation	1	1	-	8.8	23.8	0	1	1	-	1.9	2.4	0
DEATHS												
14 Total, all ages	72	43	29	947.4	1000.0	878.8	311	267	44	1026.4	1047.1	916.7
15 Under 1 year	3	-	3	26.5	0	42.3	12	11	1	23.2	26.3	10.1
16 Under 28 days	2	-	2	17.7	0	28.2	10	9	1	19.3	21.5	10.1
17 Deaths from immaturity	-	-	-	0	0	0	2	2	-	3.9	4.8	0
18 1-4 years **	1	-	1	-	-	-	1	1	-	-	-	-
19 Maternal deaths	-	-	-	0	0	0	-	-	-	0	0	0
CAUSE OF DEATH												
20 Dysentery (004,006,007,009)	-	-	-	0	0	0	-	-	-	0	0	0
21 Tuberculosis, all forms (010-019)	-	-	-	0	0	0	1	1	-	3.3	3.9	0
22 Meningococcal infections (036)	-	-	-	0	0	0	-	-	-	0	0	0
23 Acute infectious encephalitis (062-065)	-	-	-	0	0	0	-	-	-	0	0	0
24 Infectious Hepatitis (070)	-	-	-	0	0	0	-	-	-	0	0	0
25 Typhus and other rickettsioses (080-083)	-	-	-	0	0	0	-	-	-	0	0	0
26 Venereal disease (090-099)	-	-	-	0	0	0	-	-	-	0	0	0
27 All other diseases classified as infective and parasitic (000-003, 005, 008, 020-035, 037-061, 066-069, 071-079, 084-089, 100-136)	-	-	-	0	0	0	-	-	-	0	0	0
28 Malignant neoplasms, including neoplasms of lymphatic and haematopoietic tissues (140-209)	8	4	4	105.3	93.0	121.2	45	39	6	148.5	152.9	125.0
29 Benign neoplasms and neoplasms of unspecified nature (210-239)	-	-	-	0	0	0	-	-	-	0	0	0
30 Diabetes Mellitus (250)	1	1	-	13.2	23.3	0	-	-	-	0	0	0
31 Avitaminoses & other nutritional deficiency (260-269)	-	-	-	0	0	0	-	-	-	0	0	0
32 Anemias (280-285)	1	1	-	13.2	0	30.3	-	-	-	0	0	0
33 Nonmeningococcal meningitis (320)	-	-	-	0	0	0	-	-	-	0	0	0
34 Active rheumatic fever (390-392)	-	-	-	0	0	0	-	-	-	0	0	0
35 Chronic rheumatic heart disease (393-398)	-	-	-	0	0	0	-	-	-	0	0	0
36 Hypertensive disease (400-404)	2	1	1	26.3	23.3	30.3	4	3	1	13.2	11.8	20.8
37 Ischaemic heart disease (410-414)	20	15	5	263.2	348.8	151.5	114	98	16	376.2	384.3	333.3
38 Other forms of heart disease (420-429)	2	-	2	26.3	0	60.6	7	7	-	23.1	27.5	0
39 Cerebrovascular disease (430-438)	16	16	-	210.5	372.1	0	45	35	10	148.5	137.3	208.3
40 General arteriosclerosis (440)	1	1	-	13.2	23.3	0	2	2	-	6.6	7.8	0
41 Other diseases of arteries, arterioles, & capillaries (441-448)	1	-	1	13.2	0	30.3	2	2	-	6.6	7.8	0
42 Influenza (470-474)	1	1	-	13.2	0	30.3	1	1	-	3.3	3.9	0
43 Pneumonia (480-486)	6	1	5	78.9	23.3	151.5	5	4	1	16.5	15.7	20.8
44 Bronchitis, emphysema and asthma (466, 490-493)	-	-	-	0	0	0	4	2	2	13.2	7.8	41.7
45 Other diseases of the respiratory system (460-465, 500-519)	-	-	-	0	0	0	3	2	1	9.9	7.8	20.8
46 Peptic ulcer (531-533)	-	-	-	0	0	0	2	2	-	6.6	7.8	0
47 Appendicitis (540-543)	-	-	-	0	0	0	1	-	1	3.3	0	20.8
48 Intestinal obstruction and hernia (550-553, 560)	-	-	-	0	0	0	-	-	-	0	0	0
49 Gastritis, duodenitis, enteritis & colitis (535, 561, 563)	-	-	-	0	0	0	-	-	-	0	0	0
50 Cirrhosis of liver (571)	1	-	1	13.2	0	30.3	2	2	-	6.6	7.8	0
51 Nephritis and nephrosis (580-584)	1	1	-	13.2	23.3	0	1	1	-	3.3	3.9	0
52 Hyperplasia of prostate (600)	-	-	-	0	0	0	2	2	-	6.6	7.8	0
53 Complications of pregnancy, childbirth and the puerperium (630-678)	-	-	-	0	0	0	-	-	-	0	0	0
54 Congenital anomalies (740-759)	-	-	-	0	0	0	1	1	-	3.3	3.9	0
55 Birth injuries, difficult labor and other anoxic and hypoxic conditions (764-768, 772, 776)	-	-	-	0	0	0	4	3	1	13.2	11.8	20.8
56 Other causes of neonatal mortality (760-763, 769-771, 773-775, 777-779)	-	-	-	0	0	0	4	4	-	13.2	15.7	0
57 Symptoms and ill-defined conditions (780-796)	1	-	1	13.2	0	30.3	1	1	-	3.3	3.9	0
58 All other diseases (residual)	4	1	3	52.6	23.3	90.9	17	14	3	56.1	54.9	62.5
59 Motor vehicle accidents (E810-E823)	2	-	2	26.3	0	60.6	13	12	1	42.9	47.1	20.8
60 All other accidents (E800-E807, E825-E949)	3	1	2	39.5	23.3	60.6	10	10	-	33.0	39.2	0
61 Suicides (E950-E959)	1	1	-	13.2	23.3	0	14	14	-	46.2	54.9	0
62 Homicides (E960-E-969)	-	-	-	0	0	0	6	5	1	19.8	19.6	20.8
63 Legal intervention (E970-E978)	-	-	-	0	0	0	-	-	-	0	0	0
64 All other external injuries (E980-E999)	-	-	-	0	0	0	-	-	-	0	0	0

74 TABLE XIII VITAL STATISTICS, BY COUNTY, BY RACE, GEORGIA, 1969

ITEM	PULASKI						PUTNAM					
	Number			Rate or Ratio*			Number			Rate or Ratio*		
	Total	White	Non-White	Total	White	Non-White	Total	White	Non-White	Total	White	Non-White
1 Estimated population as of July 1,	8,100	5,000	3,100				8,900	4,400	4,500			
LIVE BIRTHS												
2 Total	150	81	69	18.5	16.2	22.3	160	67	93	18.0	15.2	20.7
3 Delivered in hospital	111	81	30	74.0%	100.0%	43.5%	138	66	72	86.3%	98.5%	77.4%
4 Delivered in home by physician	2	-	2	1.3%	0%	2.9%	-	-	-	0%	0%	0%
5 Delivered by midwife	37	-	37	24.7%	0%	53.6%	22	1	21	13.8%	1.5%	22.6%
6 Other deliveries	-	-	-	0%	0%	0%	-	-	-	0%	0%	0%
7 Immature births	19	11	8	126.7	135.8	115.9	20	5	15	125.0	74.6	161.3
8 Live births to unwed mothers	18	1	17	120.0	12.3	246.4	30	4	26	187.5	59.7	279.6
FETAL DEATHS												
9 Total	4	1	3	26.7	12.3	43.5	4	-	4	25.0	0	43.0
10 Under 20 weeks gestation	1	1	-	6.7	12.3	0	-	-	-	0	0	0
11 20-27 weeks gestation	-	-	-	0	0	0	2	-	2	12.5	0	21.5
12 28 weeks and more	2	-	2	13.3	0	29.0	2	-	2	12.5	0	21.5
13 Unknown length of gestation	1	-	1	6.7	0	14.5	-	-	-	0	0	0
DEATHS												
14 Total, all ages	115	69	46	1419.8	1380.0	1483.9	98	49	49	1101.1	1113.6	1088.9
15 Under 1 year	3	1	2	20.0	12.3	29.0	3	-	3	18.8	0	32.3
16 Under 28 days	3	1	2	20.0	12.3	29.0	3	-	3	18.8	0	32.3
17 Deaths from immaturity	2	1	1	13.3	12.3	14.5	-	-	-	0	0	0
18 1-4 years **	1	-	1	-	-	-	1	-	1	-	-	-
19 Maternal deaths	-	-	-	0	0	0	-	-	-	0	0	0
CAUSE OF DEATH												
20 Dysentery (004,006,007,009)	1	1	-	12.3	20.0	0	-	-	-	0	0	0
21 Tuberculosis, all forms (010-019)	1	1	-	12.3	20.0	0	2	1	1	22.5	22.7	22.2
22 Meningococcal infections (036)	-	-	-	0	0	0	1	-	1	11.2	0	22.2
23 Acute infectious encephalitis (062-065)	-	-	-	0	0	0	-	-	-	0	0	0
24 Infectious Hepatitis (070)	-	-	-	0	0	0	-	-	-	0	0	0
25 Typhus and other rickettsioses (080-083)	-	-	-	0	0	0	-	-	-	0	0	0
26 Venereal disease (090-099)	-	-	-	0	0	0	-	-	-	0	0	0
27 All other diseases classified as infective and parasitic (000-003, 005, 008, 020-035, 037-061, 066-069, 071-079, 084-089, 100-136)	-	-	-	0	0	0	-	-	-	0	0	0
28 Malignant neoplasms, including neoplasms of lymphatic and haematopoietic tissues (140-209)	16	13	3	197.5	260.0	96.8	12	8	4	134.8	181.8	88.9
29 Benign neoplasms and neoplasms of unspecified nature (210-239)	-	-	-	0	0	0	1	-	1	11.2	0	22.2
30 Diabetes Mellitus (250)	2	2	-	24.7	40.0	0	1	-	1	11.2	0	22.2
31 Avitaminoses & other nutritional deficiency (260-269)	-	-	-	0	0	0	-	-	-	0	0	0
32 Anemias (280-285)	-	-	-	0	0	0	-	-	-	0	0	0
33 Nonmeningococcal meningitis (320)	-	-	-	0	0	0	-	-	-	0	0	0
34 Active rheumatic fever (390-392)	1	-	1	12.3	0	32.3	-	-	-	0	0	0
35 Chronic rheumatic heart disease (393-398)	-	-	-	0	0	0	-	-	-	0	0	0
36 Hypertensive disease (400-404)	7	4	3	86.4	80.0	96.8	1	-	1	11.2	0	22.2
37 Ischaemic heart disease (410-414)	28	20	8	345.7	400.0	258.1	31	20	11	348.3	454.5	244.4
38 Other forms of heart disease (420-429)	4	1	3	49.4	20.0	96.8	1	-	1	11.2	0	22.2
39 Cerebrovascular disease (430-438)	19	6	13	234.6	120.0	419.4	10	5	5	112.4	113.6	111.1
40 General arteriosclerosis (440)	1	-	1	12.3	0	32.3	1	1	-	11.2	22.7	0
41 Other diseases of arteries, arterioles, & capillaries (441-448)	-	-	-	0	0	0	1	-	1	11.2	0	22.2
42 Influenza (470-474)	1	-	1	12.3	0	32.3	-	-	-	0	0	0
43 Pneumonia (480-486)	2	1	1	24.7	20.0	32.3	4	3	1	44.9	68.2	22.2
44 Bronchitis, emphysema and asthma (466, 490-493)	5	4	1	61.7	80.0	32.3	1	-	1	11.2	0	22.2
45 Other diseases of the respiratory system (460-465, 500-519)	2	-	2	24.7	40.0	0	-	-	-	0	0	0
46 Peptic ulcer (531-533)	-	-	-	0	0	0	-	-	-	0	0	0
47 Appendicitis (540-543)	-	-	-	0	0	0	-	-	-	0	0	0
48 Intestinal obstruction and hernia (550-553, 560)	1	1	-	12.3	20.0	0	1	-	1	11.2	0	22.2
49 Gastritis, duodenitis, enteritis & colitis (535, 561, 563)	1	-	1	12.3	20.0	0	-	-	-	0	0	0
50 Cirrhosis of liver (571)	1	1	-	12.3	20.0	0	2	2	-	22.5	45.5	0
51 Nephritis and nephrosis (580-584)	1	-	1	12.3	0	32.3	-	-	-	0	0	0
52 Hyperplasia of prostate (600)	2	-	2	24.7	0	64.5	1	1	-	11.2	22.7	0
53 Complications of pregnancy, childbirth and the puerperium (630-678)	-	-	-	0	0	0	-	-	-	0	0	0
54 Congenital anomalies (740-759)	-	-	-	0	0	0	1	1	-	11.2	22.7	0
55 Birth injuries, difficult labor and other anoxic and hypoxic conditions (764-768, 772, 776)	1	-	1	12.3	0	32.3	1	-	1	11.2	0	22.2
56 Other causes of neonatal mortality (760-763, 769-771, 773-775, 777-779)	2	1	1	24.7	20.0	32.3	2	-	2	22.5	0	44.4
57 Symptoms and ill-defined conditions (780-796)	3	1	2	37.0	20.0	64.5	4	-	4	44.9	0	88.9
58 All other diseases (residual)	4	1	3	49.4	20.0	96.8	6	2	6	89.9	45.5	133.3
59 Motor vehicle accidents (E810-E823)	4	4	-	49.4	80.0	0	4	3	1	44.9	68.2	22.2
60 All other accidents (E800-E807, E825-E949)	2	1	1	24.7	20.0	32.3	2	-	2	22.5	0	44.4
61 Suicides (E950-E959)	2	2	-	24.7	40.0	0	2	2	-	22.5	45.5	0
62 Homicides (E960-E969)	1	1	-	12.3	20.0	0	3	-	3	33.7	0	66.7
63 Legal intervention (E970-E978)	-	-	-	0	0	0	-	-	-	0	0	0
64 All other external injuries (E980-E999)	-	-	-	0	0	0	-	-	-	0	0	0

TABLE XIII VITAL STATISTICS, BY COUNTY, BY RACE, GEORGIA, 1969

ITEM	QUITMAN						RABUN					
	Number			Rate or Ratio*			Number			Rate or Ratio*		
	Total	White	Non-White	Total	White	Non-White	Total	White	Non-White	Total	White	Non-White
1 Estimated population as of July 1,	2,600	900	1,700				8,100	8,100	0			
LIVE BIRTHS												
2 Total	43	10	33	16.5	11.1	19.4	124	123	1	15.3	15.2	...
3 Delivered in hospital	31	10	21	72.1%	100.0%	63.6%	124	123	1	100.0%	100.0%	100.0%
4 Delivered in home by physician				0%	0%	0%				0%	0%	0%
5 Delivered by midwife	12		12	27.9%	0%	36.4%				0%	0%	0%
6 Other deliveries				0%	0%	0%				0%	0%	0%
7 Immature births	5	1	4	116.3	100.0	121.2	4	4		32.3	32.5	0
8 Live births to unwed mothers	14	1	13	325.6	100.0	393.9	4	3	1	32.3	24.4	1000.0
FETAL DEATHS												
9 Total	2		2	46.5	0	60.6	7	7		56.5	56.9	0
10 Under 20 weeks gestation				0	0	0	4	4		32.3	32.5	0
11 20-27 weeks gestation	1		1	23.3	0	30.3				0	0	0
12 28 weeks and more	1		1	23.3	0	30.3	2	2		16.1	16.3	0
13 Unknown length of gestation				0	0	0	1	1		8.1	8.1	0
DEATHS												
14 Total, all ages	30	12	18	1153.8	1333.3	1058.8	76	75	1	938.3	925.9	...
15 Under 1 year	1		1	23.3	0	30.3	3	3		24.2	24.4	0
16 Under 28 days				0	0	0	2	2		16.1	16.3	0
17 Deaths from immaturity				0	0	0				0	0	0
18 1-4 years **	1		1									0
19 Maternal deaths				0	0	0				0	0	0
CAUSE OF DEATH												
20 Dysentery (004,006,007,009)				0	0	0	1	1		12.3	12.3	...
21 Tuberculosis, all forms (010-019)				0	0	0				0	0	...
22 Meningococcal Infections (036)				0	0	0				0	0	...
23 Acute infectious encephalitis (062-065)				0	0	0				0	0	...
24 Infectious Hepatitis (070)				0	0	0				0	0	...
25 Typhus and other rickettsioses (080-083)				0	0	0				0	0	...
26 Venereal disease (090-099)				0	0	0				0	0	...
27 All other diseases classified as infective and parasitic (000-003, 005, 008, 020-035, 037-061, 066-069, 071-079, 084-089, 100-136)				0	0	0				0	0	...
28 Malignant neoplasms, including neoplasms of lymphatic and haematopoietic tissues (140-209)	5	3	2	192.3	333.3	117.6	13	12	1	160.5	148.1	...
29 Benign neoplasms and neoplasms of unspecified nature (210-239)				0	0	0				0	0	...
30 Diabetes Mellitus (250)				0	0	0	1	1		12.3	12.3	...
31 Avitaminoses & other nutritional deficiency (260-269)				0	0	0				0	0	...
32 Anemias (280-285)				0	0	0				0	0	...
33 Nonmeningococcal meningitis (320)				0	0	0				0	0	...
34 Active rheumatic fever (390-392)				0	0	0				0	0	...
35 Chronic rheumatic heart disease (393-398)				0	0	0				0	0	...
36 Hypertensive disease (400-404)				0	0	0	1	1		12.3	12.3	...
37 Ischaemic heart disease (410-414)	8	3	5	307.7	333.3	294.1	24	24		296.3	296.3	...
38 Other forms of heart disease (420-429)	1		1	38.5	0	58.8	1	1		12.3	12.3	...
39 Cardiovascular disease (430-438)	4	2	2	153.8	222.2	117.6	9	9		111.1	111.1	...
40 General arteriosclerosis (440)				0	0	0				0	0	...
41 Other diseases of arteries, arterioles, & capillaries (441-448)				0	0	0	1	1		12.3	12.3	...
42 Influenza (470-474)				0	0	0	2	2		24.7	24.7	...
43 Pneumonia (480-486)	1		1	38.5	0	58.8	5	5		61.7	61.7	...
44 Bronchitis, emphysema and asthma (466, 490-493)				0	0	0				0	0	...
45 Other diseases of the respiratory system (460-465, 500-519)				0	0	0				0	0	...
46 Peptic ulcer (531-533)	1	1		38.5	111.1	0				0	0	...
47 Appendicitis (540-543)				0	0	0	1	1		12.3	12.3	...
48 Intestinal obstruction and hernia (550-553, 560)				0	0	0				0	0	...
49 Gastritis, duodenitis, enteritis & colitis (535, 561, 563)				0	0	0				0	0	...
50 Cirrhosis of liver (571)				0	0	0	1	1		12.3	12.3	...
51 Nephritis and nephrosis (580-584)	1		1	38.5	0	58.8				0	0	...
52 Hyperplasia of prostate (600)				0	0	0				0	0	...
53 Complications of pregnancy, childbirth and the puerperium (630-678)				0	0	0				0	0	...
54 Congenital anomalies (740-759)				0	0	0	2	2		24.7	24.7	...
55 Birth injuries, difficult labor and other anoxic and hypoxic conditions (764-768, 772, 776)				0	0	0				0	0	...
56 Other causes of neonatal mortality (760-763, 769-771, 773-775, 777-779)				0	0	0				0	0	...
57 Symptoms and ill-defined conditions (780-796)	2	1	1	76.9	111.1	58.8				0	0	...
58 All other diseases (residual)	4	1	3	153.8	111.1	176.5	6	6		74.1	74.1	...
59 Motor vehicle accidents (E810-E823)				0	0	0	4	4		49.4	49.4	...
60 All other accidents (E800-E807, E825-E949)	2		2	76.9	0	117.6	4	4		49.4	49.4	...
61 Suicides (E950-E959)	1	1		38.5	111.1	0				0	0	...
62 Homicides (E960-E969)				0	0	0				0	0	...
63 Legal intervention (E970-E978)				0	0	0				0	0	...
64 All other external injuries (E980-E999)				0	0	0				0	0	...

TABLE XIII VITAL STATISTICS, BY COUNTY, BY RACE, GEORGIA, 1969

ITEM	RANDOLPH						RICHMOND					
	Number			Rate or Ratio*			Number			Rate or Ratio*		
	Total	White	Non-White	Total	White	Non-White	Total	White	Non-White	Total	White	Non-White
1 Estimated population as of July 1,	9,700	4,100	5,600				150,900	102,100	48,800			
LIVE BIRTHS												
2 Total	138	39	99	14.2	9.5	17.7	3,165	2,049	1,116	21.0	20.1	22.9
3 Delivered in hospital	67	37	30	48.6%	94.9%	30.3%	3,156	2,048	1,108	99.7%	100.0%	99.3%
4 Delivered in home by physician	1	1	-	0.7%	2.6%	0%	8	1	7	0.3%	0.0%	0.6%
5 Delivered by midwife	70	1	69	50.7%	2.6%	69.7%	1	-	1	0.0%	0%	0.1%
6 Other deliveries	-	-	-	0%	0%	0%	-	-	-	0%	0%	0%
7 Immature births	17	5	12	123.2	128.2	121.2	311	144	167	98.3	70.3	149.6
8 Live births to unwed mothers	34	2	32	246.4	51.3	323.2	313	71	242	98.9	34.7	216.8
FETAL DEATHS												
9 Total	1	-	1	7.2	0	10.1	200	127	73	63.2	62.0	65.4
10 Under 20 weeks gestation	-	-	-	0	0	0	100	78	22	31.6	38.1	19.7
11 20-27 weeks gestation	-	-	-	0	0	0	29	13	16	9.2	6.3	14.3
12 28 weeks and more	1	-	1	7.2	0	10.1	42	22	20	13.3	10.7	17.9
13 Unknown length of gestation	-	-	-	0	0	0	29	14	15	9.2	6.8	13.4
DEATHS												
14 Total, all ages	133	53	80	1371.1	1292.7	1428.6	1,342	796	546	889.3	779.6	1118.9
15 Under 1 year	3	-	3	21.7	0	30.3	67	47	20	21.2	22.9	17.9
16 Under 28 days	-	-	-	0	0	0	48	36	12	15.2	17.6	10.8
17 Deaths from immaturity	-	-	-	0	0	0	5	2	3	1.6	1.0	2.7
18 1-4 years **	-	-	-	0	0	0	14	6	8	-	0	0
19 Maternal deaths	-	-	-	0	0	0	-	-	-	0	0	0
CAUSE OF DEATH												
20 Dysentery (004,006,007,009)	-	-	-	0	0	0	2	1	1	1.3	1.0	2.0
21 Tuberculosis, all forms (010-019)	-	-	-	0	0	0	5	2	3	3.3	2.0	6.1
22 Meningococcal Infections (036)	2	-	2	20.6	0	35.7	1	1	-	0.7	1.0	0
23 Acute Infectious encephalitis (062-065)	-	-	-	0	0	0	1	1	-	0.7	1.0	0
24 Infectious Hepatitis (070)	-	-	-	0	0	0	2	2	-	1.3	2.0	0
25 Typhus and other rickettsioses (080-083)	-	-	-	0	0	0	-	-	-	0	0	0
26 Venereal disease (090-099)	-	-	-	0	0	0	1	-	1	0.7	0	2.0
27 All other diseases classified as infective and parasitic (000-003, 005, 008, 020-035, 037-061, 066-069, 071-079, 084-089, 100-136)	1	1	-	10.3	24.4	0	5	3	2	3.3	2.9	4.1
28 Malignant neoplasms, including neoplasms of lymphatic and haematopoietic tissues (140-209)	19	8	11	195.9	195.1	196.4	195	121	74	129.2	118.5	151.6
29 Benign neoplasms and neoplasms of unspecified nature (210-239)	-	-	-	0	0	0	6	3	3	4.0	2.9	6.1
30 Diabetes Mellitus (250)	3	1	2	30.9	24.4	35.7	25	12	13	16.6	11.8	26.6
31 Avitaminoses & other nutritional deficiency (260-269)	-	-	-	0	0	0	2	-	2	1.3	0	4.1
32 Anomias (280-285)	-	-	-	0	0	0	6	3	3	4.0	2.9	6.1
33 Nonmeningococcal meningitis (320)	1	-	1	10.3	0	17.9	1	1	-	0.7	1.0	0
34 Active rheumatic fever (390-392)	1	-	1	10.3	0	0	-	-	-	0	0	0
35 Chronic rheumatic heart disease (393-398)	1	-	1	10.3	0	17.9	6	5	1	4.0	4.9	2.0
36 Hypertensive disease (400-404)	3	-	3	30.9	0	53.6	37	9	28	24.5	8.8	57.4
37 Ischaemic heart disease (410-414)	39	19	20	402.1	463.4	357.1	409	275	134	271.0	269.3	274.6
38 Other forms of heart disease (420-429)	2	2	-	20.6	48.8	0	14	4	10	9.3	3.9	20.5
39 Cerebrovascular disease (430-438)	17	3	14	175.3	73.2	250.0	165	80	85	109.3	78.4	174.2
40 General arteriosclerosis (440)	3	3	-	30.9	73.2	0	33	11	22	21.9	10.8	45.1
41 Other diseases of arteries, arterioles, & capillaries (441-448)	1	-	1	10.3	0	17.9	19	16	3	12.6	15.7	6.1
42 Influenza (470-474)	2	1	1	20.6	24.4	17.9	6	3	3	4.0	2.9	6.1
43 Pneumonia (480-486)	2	1	1	20.6	24.4	17.9	50	32	28	39.8	31.3	57.4
44 Bronchitis, emphysema and asthma (466, 490-493)	1	-	1	10.3	0	17.9	25	23	2	16.6	22.5	4.1
45 Other diseases of the respiratory system (460-465, 500-519)	1	-	1	10.3	0	17.9	7	6	1	4.6	5.9	2.0
46 Peptic ulcer (531-533)	-	-	-	0	0	0	2	2	-	1.3	2.0	0
47 Appendicitis (540-543)	1	-	1	10.3	0	17.9	-	-	-	0	0	0
48 Intestinal obstruction and hernia (550-553, 560)	-	-	-	0	0	0	4	3	1	2.7	2.9	2.0
49 Gastritis, duodenitis, enteritis & colitis (535, 561, 563)	-	-	-	0	0	0	2	1	1	1.3	1.0	2.0
50 Cirrhosis of liver (571)	-	-	-	0	0	0	15	9	6	9.9	8.8	12.3
51 Nephritis and nephrosis (580-584)	2	1	1	20.6	24.4	17.9	10	7	3	6.6	6.9	6.1
52 Hyperplasia of prostate (600)	-	-	-	0	0	0	1	-	1	0.7	0	2.0
53 Complications of pregnancy, childbirth and the puerperium (630-678)	-	-	-	0	0	0	-	-	-	0	0	0
54 Congenital anomalies (740-759)	1	1	-	10.3	24.4	0	13	7	6	8.6	6.9	12.3
55 Birth injuries, difficult labor and other anoxic and hypoxic conditions (764-768, 772, 776)	-	-	-	0	0	0	21	19	2	13.9	18.6	4.1
56 Other causes of neonatal mortality (760-763, 769-771, 773-775, 777-779)	-	-	-	0	0	0	13	8	5	8.6	7.8	10.2
57 Symptoms and ill-defined conditions (780-796)	10	-	10	103.1	0	178.6	4	3	1	2.7	2.9	2.0
58 All other diseases (residual)	11	5	6	113.4	122.0	107.1	86	39	47	57.0	38.2	96.3
59 Motor vehicle accidents (E810-E823)	3	2	1	30.9	48.8	17.9	52	40	12	34.5	39.2	24.6
60 All other accidents (E800-E807, E825-E949)	4	2	2	41.2	48.8	35.7	37	19	18	24.5	18.6	36.9
61 Suicides (E950-E959)	3	3	-	30.9	73.2	0	15	14	1	9.9	13.7	2.0
62 Homicides (E960-E969)	-	-	-	0	0	0	32	9	23	21.2	8.8	47.1
63 Legal intervention (E970-E978)	-	-	-	0	0	0	-	-	-	0	0	0
64 All other external injuries (E980-E999)	-	-	-	0	0	0	2	2	-	1.3	2.0	0

TABLE XIII VITAL STATISTICS, BY COUNTY, BY RACE, GEORGIA, 1969

ITEM	ROCKDALE						SCHLEY					
	Number			Rate or Ratio*			Number			Rate or Ratio*		
	Total	White	Non-White	Total	White	Non-White	Total	White	Non-White	Total	White	Non-White
1 Estimated population as of July 1,	18,400	14,200	4,200				3,300	1,700	1,600			
LIVE BIRTHS												
2 Total	369	298	71	20.1	21.0	16.9	65	30	35	19.7	17.6	21.9
3 Delivered in hospital	365	297	68	98.9%	99.7%	95.8%	42	30	12	64.6%	100.0%	34.3%
4 Delivered in home by physician	3	—	3	0.8	0	4.2	—	—	—	0	0	0
5 Delivered by midwife	—	—	—	0	0	0	23	—	23	35.4	0	65.7
6 Other deliveries	1	1	—	0.3	0.3	0	—	—	—	0	0	0
7 Immature births	31	22	9	84.0	73.8	126.8	7	1	6	107.7	33.3	171.4
8 Live births to unwed mothers	18	4	14	48.8	13.4	197.2	9	—	9	138.5	0	257.1
FETAL DEATHS												
9 Total	7	5	2	19.0	16.8	28.2	1	—	1	15.4	0	28.6
10 Under 20 weeks gestation	4	3	1	10.8	10.1	14.1	—	—	—	0	0	0
11 20-27 weeks gestation	—	—	—	0	0	0	—	—	—	0	0	0
12 28 weeks and more	3	2	1	8.1	6.7	14.1	1	—	1	15.4	0	28.6
13 Unknown length of gestation	—	—	—	0	0	0	—	—	—	0	0	0
DEATHS												
14 Total, all ages	126	88	38	684.8	619.7	904.8	35	23	12	1060.6	1352.9	750.0
15 Under 1 year	5	2	3	13.6	6.7	42.3	2	—	2	30.8	0	57.1
16 Under 28 days	2	1	1	5.4	3.4	14.1	2	—	2	30.8	0	57.1
17 Deaths from immaturity	1	1	—	2.7	3.4	0	—	—	—	0	0	0
18 1-4 years **	1	—	1	—	—	—	1	—	1	—	—	—
19 Maternal deaths	—	—	—	0	0	0	—	—	—	0	0	0
CAUSE OF DEATH												
20 Dysentery (004,006,007,009)	—	—	—	0	0	0	—	—	—	0	0	0
21 Tuberculosis, all forms (010-019)	1	—	1	5.4	0	23.8	—	—	—	0	0	0
22 Meningococcal Infections (036)	—	—	—	0	0	0	—	—	—	0	0	0
23 Acute infectious encephalitis (062-065)	—	—	—	0	0	0	—	—	—	0	0	0
24 Infectious Hepatitis (070)	—	—	—	0	0	0	—	—	—	0	0	0
25 Typhus and other rickettsioses (080-083)	—	—	—	0	0	0	—	—	—	0	0	0
26 Venereal disease (090-099)	—	—	—	0	0	0	—	—	—	0	0	0
27 All other diseases classified as infectious and parasitic (000-003, 005, 008, 020-035, 037-061, 066-069, 071-079, 084-089, 100-136)	1	—	1	5.4	0	23.8	—	—	—	0	0	0
28 Malignant neoplasms, including neoplasms of lymphatic and haematopoietic tissues (140-209)	18	17	1	97.8	119.7	23.8	—	—	—	0	0	0
29 Benign neoplasms and neoplasms of unspecified nature (210-239)	—	—	—	0	0	0	—	—	—	0	0	0
30 Diabetes Mellitus (250)	5	3	2	27.2	21.1	47.6	4	2	2	121.2	117.6	125.0
31 Avitaminoses & other nutritional deficiency (260-269)	—	—	—	0	0	0	—	—	—	0	0	0
32 Anemias (280-285)	—	—	—	0	0	0	—	—	—	0	0	0
33 Nonmeningococcal meningitis (320)	—	—	—	0	0	0	—	—	—	0	0	0
34 Active rheumatic fever (390-392)	—	—	—	0	0	0	—	—	—	0	0	0
35 Chronic rheumatic heart disease (393-398)	1	1	—	5.4	7.0	0	—	—	—	0	0	0
36 Hypertensive disease (400-404)	—	—	—	0	0	0	1	—	1	30.3	0	62.5
37 Ischaemic heart disease (410-414)	49	34	15	266.3	239.4	357.1	14	13	1	424.2	764.7	62.5
38 Other forms of heart disease (420-429)	2	1	1	10.9	7.0	23.8	2	2	—	60.6	117.6	0
39 Cardiovascular disease (430-438)	7	4	3	38.0	28.2	71.4	1	—	1	30.3	0	62.5
40 General arteriosclerosis (440)	2	2	—	10.9	14.1	0	—	—	—	0	0	0
41 Other diseases of arteries, arterioles, & capillaries (441-448)	3	3	—	16.3	21.1	0	—	—	—	0	0	0
42 Influenza (470-474)	2	2	—	10.9	14.1	0	—	—	—	0	0	0
43 Pneumonia (480-486)	8	5	3	43.5	35.2	71.4	2	1	1	60.6	58.8	62.5
44 Bronchitis, emphysema and asthma (466, 490-493)	2	1	1	10.9	7.0	23.8	1	1	—	30.3	58.8	0
45 Other diseases of the respiratory system (460-465, 500-519)	—	—	—	0	0	0	—	—	—	0	0	0
46 Peptic ulcer (531-533)	—	—	—	0	0	0	—	—	—	0	0	0
47 Appendicitis (540-543)	—	—	—	0	0	0	—	—	—	0	0	0
48 Intestinal obstruction and hernia (550-553, 560)	—	—	—	0	0	0	—	—	—	0	0	0
49 Gastritis, duodenitis, enteritis & colitis (535, 561, 563)	—	—	—	0	0	0	—	—	—	0	0	0
50 Cirrhosis of liver (571)	—	—	—	0	0	0	—	—	—	0	0	0
51 Nephritis and nephrosis (580-584)	—	—	—	0	0	0	—	—	—	0	0	0
52 Hyperplasia of prostate (600)	—	—	—	0	0	0	—	—	—	0	0	0
53 Complications of pregnancy, childbirth and the puerperium (630-678)	—	—	—	0	0	0	—	—	—	0	0	0
54 Congenital anomalies (740-759)	—	—	—	0	0	0	—	—	—	0	0	0
55 Birth injuries, difficult labor and other anoxic and hypoxic conditions (764-768, 772, 776)	—	—	—	0	0	0	1	—	1	30.3	0	62.5
56 Other causes of neonatal mortality (760-763, 769-771, 773-775, 777-779)	2	1	1	10.9	7.0	23.8	1	—	1	30.3	0	62.5
57 Symptoms and ill-defined conditions (780-796)	1	1	—	5.4	7.0	0	1	—	1	30.3	0	62.5
58 All other diseases (residual)	4	3	1	21.7	21.1	23.8	4	3	1	121.2	176.5	62.5
59 Motor vehicle accidents (E810-E823)	7	4	3	38.0	28.2	71.4	2	1	1	60.6	58.8	62.5
60 All other accidents (E800-E807, E825-E949)	7	5	2	38.0	35.2	47.6	1	—	1	30.3	0	62.5
61 Suicides (E950-E959)	1	1	—	5.4	7.0	0	—	—	—	0	0	0
62 Homicides (E960-E969)	3	—	3	16.3	0	71.4	—	—	—	0	0	0
63 Legal intervention (E970-E978)	—	—	—	0	0	0	—	—	—	0	0	0
64 All other external injuries (E980-E999)	—	—	—	0	0	0	—	—	—	0	0	0

TABLE XIII VITAL STATISTICS, BY COUNTY, BY RACE, GEORGIA, 1969

ITEM	SCREVEN						SEMINOLE						
	Number			Rate or Ratio*			Number			Rate or Ratio*			
	Total	White	Non-White	Total	White	Non-White	Total	White	Non-White	Total	White	Non-White	
1 Estimated population as of July 1,	13,400	6,800	6,600				8,200	5,200	3,000				1
LIVE BIRTHS													
2 Total	181	83	98	13.5	12.2	14.8	157	77	80	19.1	14.8	26.7	2
3 Delivered In hospital	172	83	89	95.0%	100.0%	90.8%	153	77	76	97.5%	100.0%	95.0%	3
4 Delivered in home by physician	3	-	3	1.7%	0%	3.1%	1	-	1	0.6%	0%	1.3%	4
5 Delivered by midwife	6	-	6	3.3%	0%	6.1%	3	-	3	1.9%	0%	3.8%	5
6 Other deliveries	-	-	-	0%	0%	0%	-	-	-	0%	0%	0%	6
7 Immature births	22	7	15	121.5	84.3	153.1	13	4	9	82.8	51.9	112.5	7
8 Live births to unwed mothers	21	1	20	116.0	12.0	204.1	27	2	25	172.0	26.0	312.5	8
FETAL DEATHS													
9 Total	6	4	2	33.1	48.2	20.4	3	2	1	19.1	26.0	12.5	9
10 Under 20 weeks gestation	-	-	-	0	0	0	-	-	-	0	0	0	10
11 20-27 weeks gestation	1	-	1	5.5	0	10.2	1	-	1	6.4	0	12.5	11
12 28 weeks and more	5	4	1	27.6	48.2	10.2	2	2	1	12.7	26.0	0	12
13 Unknown length of gestation	-	-	-	0	0	0	-	-	-	0	0	0	13
DEATHS													
14 Total, all ages	190	103	87	1417.9	1514.7	1318.2	65	36	29	792.7	692.3	966.7	14
15 Under 1 year	12	1	11	66.3	12.0	112.2	1	-	1	6.4	0	12.5	15
16 Under 28 days	9	1	8	49.7	12.0	81.6	-	-	-	0	0	0	16
17 Deaths from immaturity	1	-	1	5.5	0	10.2	-	-	-	0	0	0	17
18 1-4 years **	1	-	1	-	-	-	1	-	1	-	-	-	18
19 Maternal deaths	-	-	-	0	0	0	-	-	-	0	0	0	19
CAUSE OF DEATH													
20 Dysentery (004,006,007,009)	-	-	-	0	0	0	1	-	1	12.2	0	33.3	20
21 Tuberculosis, all forms (010-019)	1	-	1	7.5	0	15.2	-	-	-	0	0	0	21
22 Meningococcal Infections (036)	-	-	-	0	0	0	1	1	-	12.2	19.2	0	22
23 Acute infectious encephalitis (062-065)	-	-	-	0	0	0	-	-	-	0	0	0	23
24 Infectious Hepatitis (070)	-	-	-	0	0	0	-	-	-	0	0	0	24
25 Typhus and other rickettsioses (080-083)	-	-	-	0	0	0	-	-	-	0	0	0	25
26 Venereal disease (090-099)	-	-	-	0	0	0	-	-	-	0	0	0	26
27 All other diseases classified as infective and parasitic (000-003, 005, 008, 020-035, 037-061, 066-069, 071-079, 084-089, 100-136)	1	1	-	7.5	14.7	0	-	-	-	0	0	0	27
28 Malignant neoplasms, including neoplasms of lymphatic and haematopoietic tissues (140-209)	25	13	12	186.6	191.2	181.8	6	3	3	73.2	57.7	100.0	28
29 Benign neoplasms and neoplasms of unspecified nature (210-239)	2	1	1	14.9	14.7	15.2	-	-	-	0	0	0	29
30 Diabetes Mellitus (250)	2	1	1	14.9	14.7	15.2	-	-	-	0	0	0	30
31 Avitaminoses & other nutritional deficiency (260-269)	1	1	-	7.5	14.7	0	-	-	-	0	0	0	31
32 Anemias (280-285)	-	-	-	0	0	0	-	-	-	0	0	0	32
33 Nonmeningococcal meningitis (320)	-	-	-	0	0	0	-	-	-	0	0	0	33
34 Active rheumatic fever (390-392)	-	-	-	0	0	0	-	-	-	0	0	0	34
35 Chronic rheumatic heart disease (393-398)	-	-	-	0	0	0	-	-	-	0	0	0	35
36 Hypertensive disease (400-404)	1	-	1	7.5	0	15.2	3	1	2	36.6	19.2	66.7	36
37 Ischaemic heart disease (410-414)	66	41	25	492.5	602.9	378.8	21	14	7	256.1	269.2	233.3	37
38 Other forms of heart disease (420-429)	5	4	1	37.3	58.8	15.2	1	1	-	12.2	19.2	0	38
39 Cerebrovascular disease (430-438)	33	18	15	246.3	264.7	227.3	10	5	5	122.0	96.2	166.7	39
40 General arteriosclerosis (440)	2	-	2	14.9	0	30.3	-	-	-	0	0	0	40
41 Other diseases of arteries, arterioles, & capillaries (441-448)	1	1	-	7.5	14.7	0	1	1	-	12.2	19.2	0	41
42 Influenza (470-474)	1	1	-	7.5	14.7	0	1	1	-	12.2	19.2	0	42
43 Pneumonia (480-486)	9	-	9	67.2	0	136.4	3	-	3	36.6	0	100.0	43
44 Bronchitis, emphysema and asthma (466, 490-493)	1	1	-	7.5	14.7	0	-	-	-	0	0	0	44
45 Other diseases of the respiratory system (460-465, 500-519)	-	-	-	0	0	0	1	1	-	12.2	19.2	0	45
46 Peptic ulcer (531-533)	1	1	-	7.5	14.7	0	-	-	-	0	0	0	46
47 Appendicitis (540-543)	1	-	1	7.5	0	15.2	-	-	-	0	0	0	47
48 Intestinal obstruction and hernia (550-553, 560)	-	-	-	0	0	0	-	-	-	0	0	0	48
49 Gastritis, duodenitis, enteritis & colitis (535, 561, 563)	-	-	-	0	0	0	-	-	-	0	0	0	49
50 Cirrhosis of liver (571)	-	-	-	0	0	0	-	-	-	0	0	0	50
51 Nephritis and nephrosis (580-584)	1	1	-	7.5	14.7	0	2	1	1	24.4	19.2	33.3	51
52 Hyperplasia of prostate (600)	-	-	-	0	0	0	1	1	-	12.2	19.2	0	52
53 Complications of pregnancy, childbirth and the puerperium (630-678)	-	-	-	0	0	0	-	-	-	0	0	0	53
54 Congenital anomalies (740-759)	1	-	1	7.5	0	15.2	-	-	-	0	0	0	54
55 Birth injuries, difficult labor and other anoxic and hypoxic conditions (764-768, 772, 776)	-	-	-	0	0	0	-	-	-	0	0	0	55
56 Other causes of neonatal mortality (760-763, 769-771, 773-775, 777-779)	4	-	4	29.9	0	60.6	-	-	-	0	0	0	56
57 Symptoms and ill-defined conditions (780-796)	1	1	-	7.5	14.7	0	2	2	-	24.4	38.5	0	57
58 All other diseases (residual)	10	6	4	74.6	88.2	60.6	6	1	5	73.2	19.2	166.7	58
59 Motor vehicle accidents (E810-E823)	9	6	3	67.2	88.2	45.5	1	1	-	12.2	19.2	0	59
60 All other accidents (E800-E807, E825-E949)	5	3	2	37.3	44.1	30.3	2	1	1	24.4	19.2	33.3	60
61 Suicides (E950-E959)	2	2	-	14.9	29.4	0	-	-	-	0	0	0	61
62 Homicides (E960-E969)	4	-	4	29.9	0	60.6	2	1	1	24.4	19.2	33.3	62
63 Legal intervention (E970-E978)	-	-	-	0	0	0	-	-	-	0	0	0	63
64 All other external injuries (E980-E999)	-	-	-	0	0	0	-	-	-	0	0	0	64

TABLE XIII VITAL STATISTICS, BY COUNTY, BY RACE, GEORGIA, 1969

ITEM	SPALDING						STEPHENS						
	Number			Rate or Ratio*			Number			Rate or Ratio*			
	Total	White	Non-White	Total	White	Non-White	Total	White	Non-White	Total	White	Non-White	
1 Estimated population as of July 1,	40,200	30,000	10,200				19,500	16,900	2,600				1
LIVE BIRTHS													
2 Total	746	472	274	18.6	15.7	26.9	355	285	70	18.2	16.9	26.9	2
3 Delivered in hospital	670	461	209	89.8%	97.7%	76.3%	355	285	70	100.0%	100.0%	100.0%	3
4 Delivered in home by physician	11	6	5	1.5%	1.3%	1.8%	-	-	-	0%	0%	0%	4
5 Delivered by midwife	65	5	60	8.7%	1.1%	21.9%	-	-	-	0%	0%	0%	5
6 Other deliveries	-	-	-	0%	0%	0%	-	-	-	0%	0%	0%	6
7 Immature births	72	27	45	96.5	57.2	164.2	38	19	19	107.0	66.7	271.4	7
8 Live births to unwed mothers	78	13	65	104.6	27.5	237.2	19	5	14	53.5	17.5	200.0	8
FETAL DEATHS													
9 Total	58	34	24	77.7	72.0	87.6	8	6	2	22.5	21.1	28.6	9
10 Under 20 weeks gestation	42	24	18	56.3	50.8	65.7	2	1	1	5.6	3.5	14.3	10
11 20-27 weeks gestation	7	5	2	9.4	10.6	7.3	2	2	2	5.6	7.0	0	11
12 28 weeks and more	5	3	2	6.7	6.4	7.3	4	3	1	11.3	10.5	14.3	12
13 Unknown length of gestation	4	2	2	5.4	4.2	7.3	-	-	-	0	0	0	13
DEATHS													
14 Total, all ages	404	289	115	1005.0	963.3	1127.5	198	161	37	1015.4	952.7	1423.1	14
15 Under 1 year	9	2	7	12.1	4.2	25.5	6	2	4	16.9	7.0	57.1	15
16 Under 28 days	3	2	1	4.0	4.2	3.6	5	2	3	14.1	7.0	42.9	16
17 Deaths from immaturity	-	-	-	0	0	0	-	-	-	0	0	0	17
18 1-4 years **	3	2	1	-	-	-	-	-	-	-	-	-	18
19 Maternal deaths	-	-	-	0	0	0	-	-	-	0	0	0	19
CAUSE OF DEATH													
20 Dysentery (004,006,007,009)	1	-	1	2.5	0	9.8	-	-	-	0	0	0	20
21 Tuberculosis, all forms (010-019)	2	1	1	5.0	3.3	9.8	1	1	-	5.1	5.9	0	21
22 Meningococcal infections (036)	-	-	-	0	0	0	-	-	-	0	0	0	22
23 Acute infectious encephalitis (062-065)	-	-	-	0	0	0	-	-	-	0	0	0	23
24 Infectious Hepatitis (070)	-	-	-	0	0	0	-	-	-	0	0	0	24
25 Typhus and other rickettsioses (080-083)	-	-	-	0	0	0	-	-	-	0	0	0	25
26 Venereal disease (090-099)	-	-	-	0	0	0	-	-	-	0	0	0	26
27 All other diseases classified as infective and parasitic (000-003, 005, 008, 020-035, 037-061, 066-069, 071-079, 084-089, 100-136)	2	1	1	5.0	3.3	9.8	-	-	-	0	0	0	27
28 Malignant neoplasms, including neoplasms of lymphatic and haematopoietic tissues (140-209)	57	42	15	141.8	140.0	147.1	22	20	2	112.8	118.3	76.9	28
29 Benign neoplasms and neoplasms of unspecified nature (210-239)	-	-	-	0	0	0	1	1	-	5.1	5.9	0	29
30 Diabetes Mellitus (250)	11	7	4	27.4	23.3	39.2	5	3	2	25.6	17.8	76.9	30
31 Avitaminoses & other nutritional deficiency (260-269)	2	1	1	5.0	3.3	9.8	-	-	-	0	0	0	31
32 Anemias (280-285)	-	-	-	0	0	0	-	-	-	0	0	0	32
33 Nonmeningococcal meningitis (320)	-	-	-	0	0	0	-	-	-	0	0	0	33
34 Active rheumatic fever (390-392)	-	-	-	0	0	0	-	-	-	0	0	0	34
35 Chronic rheumatic heart disease (393-398)	2	1	1	5.0	3.3	9.8	2	1	1	10.3	5.9	38.5	35
36 Hypertensive disease (400-404)	6	3	3	14.9	10.0	29.4	2	2	-	10.3	11.8	0	36
37 Ischaemic heart disease (410-414)	114	92	22	283.6	306.7	215.7	68	56	12	348.7	331.4	461.5	37
38 Other forms of heart disease (420-429)	2	2	-	5.0	6.7	0	1	1	-	5.1	5.9	0	38
39 Cerebrovascular disease (430-438)	79	51	28	196.5	170.0	274.5	27	24	3	138.5	142.0	115.4	39
40 General arteriosclerosis (440)	6	5	1	14.9	16.7	9.8	4	4	1	20.5	23.7	0	40
41 Other diseases of arteries, arterioles, & capillaries (441-448)	4	3	1	10.0	10.0	9.8	1	-	1	5.1	0	38.5	41
42 Influenza (470-474)	2	2	-	5.0	6.7	0	-	-	-	0	0	0	42
43 Pneumonia (480-486)	14	10	4	34.8	33.3	39.2	11	7	4	56.4	41.4	153.8	43
44 Bronchitis, emphysema and asthma (466, 490-493)	9	8	1	22.4	26.7	9.8	-	-	-	0	0	0	44
45 Other diseases of the respiratory system (460-465, 500-519)	2	2	-	5.0	6.7	0	-	-	-	0	0	0	45
46 Peptic ulcer (531-533)	1	1	-	2.5	3.3	0	2	2	-	10.3	11.8	0	46
47 Appendicitis (540-543)	-	-	-	0	0	0	-	-	-	0	0	0	47
48 Intestinal obstruction and hernia (550-553, 560)	1	1	-	2.5	3.3	0	3	3	-	15.4	17.8	0	48
49 Gastritis, duodenitis, enteritis & colitis (535, 561, 563)	1	-	1	2.5	0	9.8	-	-	-	0	0	0	49
50 Cirrhosis of liver (571)	2	2	-	5.0	6.7	0	-	-	-	0	0	0	50
51 Nephritis and nephrosis (580-584)	1	-	1	2.5	0	9.8	1	-	1	5.1	0	38.5	51
52 Hyperplasia of prostate (600)	-	-	-	0	0	0	1	1	-	5.1	5.9	0	52
53 Complications of pregnancy, childbirth and the puerperium (630-678)	-	-	-	0	0	0	-	-	-	0	0	0	53
54 Congenital anomalies (740-759)	4	2	2	10.0	6.7	19.6	1	1	-	5.1	5.9	0	54
55 Birth injuries, difficult labor and other anoxic and hypoxic conditions (764-768, 772, 776)	2	2	-	5.0	6.7	0	2	1	1	10.3	5.9	38.5	55
56 Other causes of neonatal mortality (760-763, 769-771, 773-775, 777-779)	-	-	-	0	0	0	-	-	-	0	0	0	56
57 Symptoms and ill-defined conditions (780-796)	1	-	1	2.5	0	9.8	-	-	-	0	0	0	57
58 All other diseases (residual)	27	19	8	67.2	63.3	78.4	13	8	5	66.7	47.3	192.3	58
59 Motor vehicle accidents (E810-E823)	20	14	6	49.8	46.7	58.8	14	12	2	71.8	71.0	76.9	59
60 All other accidents (E800-E807, E825-E949)	14	7	7	34.8	23.3	68.6	7	7	-	35.9	41.4	0	60
61 Suicides (E950-E959)	7	6	1	17.4	20.0	9.8	2	2	-	10.3	11.8	0	61
62 Homicides (E960-E-969)	8	4	4	19.9	13.3	39.2	7	4	3	35.9	23.7	115.4	62
63 Legal Intervention (E970-E978)	-	-	-	0	0	0	-	-	-	0	0	0	63
64 All other external injuries (E980-E999)	-	-	-	0	0	0	-	-	-	0	0	0	64

TABLE XIII VITAL STATISTICS, BY COUNTY, BY RACE, GEORGIA, 1969

ITEM	STEWART						SUMTER						
	Number			Rate or Ratio*			Number			Rate or Ratio*			
	Total	White	Non-White	Total	White	Non-White	Total	White	Non-White	Total	White	Non-White	
1 Estimated population as of July 1,	7,000	2,400	4,600				26,600	14,200	12,400				1
LIVE BIRTHS													
2 Total	120	36	84	17.1	15.0	18.3	604	258	346	22.7	18.2	27.9	2
3 Delivered in hospital	62	34	28	51.7%	94.4%	33.3%	504	257	247	83.4%	99.6%	71.4%	3
4 Delivered in home by physician	9	2	7	7.5%	5.6%	8.3%	1	1	-	0.2%	0.4%	0%	4
5 Delivered by midwife	49	-	49	40.8%	0%	58.3%	99	-	99	16.4%	0%	28.6%	5
6 Other deliveries	-	-	-	0%	0%	0%	-	-	-	0%	0%	0%	6
7 Immature births	11	2	9	91.7	55.6	107.1	52	11	41	86.1	42.6	118.5	7
8 Live births to unwed mothers	20	1	19	166.7	27.8	226.2	118	3	115	195.4	11.6	332.4	8
FETAL DEATHS													
9 Total	2	-	2	16.7	0	23.8	12	4	8	19.9	15.5	23.1	9
10 Under 20 weeks gestation	-	-	-	0	0	0	4	-	4	6.6	0	11.6	10
11 20-27 weeks gestation	1	-	1	8.3	0	11.9	1	1	-	1.7	3.9	0	11
12 28 weeks and more	1	-	1	8.3	0	11.9	3	2	1	5.0	7.8	2.9	12
13 Unknown length of gestation	-	-	-	0	0	0	4	1	3	6.6	3.9	8.7	13
DEATHS													
14 Total, all ages	60	26	34	857.1	1083.3	739.1	297	142	155	1116.5	1000.0	1250.0	14
15 Under 1 year	1	-	1	8.3	0	11.9	15	3	12	24.8	11.6	34.7	15
16 Under 28 days	1	-	1	8.3	0	11.9	8	1	7	13.2	3.9	20.2	16
17 Deaths from immaturity	-	-	-	0	0	0	-	-	-	0	0	0	17
18 1-4 years **	-	-	-	-	-	-	3	-	3	-	-	-	18
19 Maternal deaths	-	-	-	0	0	0	-	-	-	0	0	0	19
CAUSE OF DEATH													
20 Dysentery (004,005,007,009)	-	-	-	0	0	0	-	-	-	0	0	0	20
21 Tuberculosis, all forms (010-019)	-	-	-	0	0	0	-	-	-	0	0	0	21
22 Meningococcal infections (036)	-	-	-	0	0	0	-	-	-	0	0	0	22
23 Acute infectious encephalitis (062-065)	-	-	-	0	0	0	-	-	-	0	0	0	23
24 Infectious Hepatitis (070)	-	-	-	0	0	0	-	-	-	0	0	0	24
25 Typhus and other rickettsioses (080-083)	-	-	-	0	0	0	-	-	-	0	0	0	25
26 Venereal disease (090-099)	-	-	-	0	0	0	-	-	-	0	0	0	26
27 All other diseases classified as infective and parasitic (000-003, 005, 008, 020-035, 037-061, 066-069, 071-079, 084-089, 100-136)	-	-	-	0	0	0	1	1	-	3.8	7.0	0	27
28 Malignant neoplasms, including neoplasms of lymphatic and haematopoietic tissues (140-209)	7	4	3	100.0	166.7	65.2	41	23	18	154.1	162.0	145.2	28
29 Benign neoplasms and neoplasms of unspecified nature (210-239)	-	-	-	0	0	0	1	-	1	3.3	0	8.1	29
30 Diabetes Mellitus (250)	-	-	-	0	0	0	4	3	1	15.0	21.1	8.1	30
31 Avitaminoses & other nutritional deficiency (260-269)	-	-	-	0	0	0	1	-	1	3.8	0	8.1	31
32 Anomias (280-285)	-	-	-	0	0	0	1	1	-	3.8	7.0	0	32
33 Nonmeningococcal meningitis (320)	-	-	-	0	0	0	-	-	-	0	0	0	33
34 Active rheumatic fever (390-392)	-	-	-	0	0	0	-	-	-	0	0	0	34
35 Chronic rheumatic heart disease (393-398)	-	-	-	0	0	0	2	-	2	7.5	0	16.1	35
36 Hypertensive disease (400-404)	-	-	-	0	0	0	4	1	3	15.0	7.0	24.2	36
37 Ischaemic heart disease (410-414)	18	12	6	257.1	500.0	130.4	76	43	33	285.7	302.8	266.1	37
38 Other forms of heart disease (420-429)	1	-	1	14.3	0	21.7	20	11	9	75.2	77.5	72.6	38
39 Cerebrovascular disease (430-438)	7	1	6	100.0	41.7	130.4	57	18	39	214.3	126.8	314.5	39
40 General arteriosclerosis (440)	3	1	2	42.9	41.7	43.5	5	4	1	18.8	28.2	8.1	40
41 Other diseases of arteries, arterioles, & capillaries (441-448)	1	1	-	14.3	41.7	0	2	1	1	7.5	7.0	8.1	41
42 Influenza (470-474)	-	-	-	0	0	0	1	-	1	3.8	0	8.1	42
43 Pneumonia (480-486)	5	1	4	71.4	41.7	87.0	7	1	6	26.3	7.0	48.4	43
44 Bronchitis, emphysema and asthma (466, 490-493)	-	-	-	0	0	0	5	4	1	18.8	28.2	8.1	44
45 Other diseases of the respiratory system (460-465, 500-519)	1	1	-	14.3	41.7	0	3	1	2	11.3	7.0	16.1	45
46 Peptic ulcer (531-533)	-	-	-	0	0	0	1	-	1	3.8	0	8.1	46
47 Appendicitis (540-543)	-	-	-	0	0	0	-	-	-	0	0	0	47
48 Intestinal obstruction and hernia (550-553, 560)	1	-	1	14.3	0	21.7	1	-	1	3.8	0	8.1	48
49 Gastritis, duodenitis, enteritis & colitis (535, 561, 563)	-	-	-	0	0	0	-	-	-	0	0	0	49
50 Cirrhosis of liver (571)	-	-	-	0	0	0	3	2	1	11.3	14.1	8.1	50
51 Nephritis and nephrosis (580-584)	2	-	2	28.6	0	43.5	5	3	2	18.8	21.1	16.1	51
52 Hyperplasia of prostate (600)	-	-	-	0	0	0	-	-	-	0	0	0	52
53 Complications of pregnancy, childbirth and the puerperium (630-678)	-	-	-	0	0	0	-	-	-	0	0	0	53
54 Congenital anomalies (740-759)	-	-	-	0	0	0	4	1	3	15.0	7.0	24.2	54
55 Birth injuries, difficult labor and other anoxic and hypoxic conditions (764-768, 772, 776)	-	-	-	0	0	0	1	-	1	3.8	0	8.1	55
56 Other causes of neonatal mortality (760-763, 769-771, 773-775, 777-779)	-	-	-	0	0	0	3	1	2	11.3	7.0	16.1	56
57 Symptoms and ill-defined conditions (780-796)	2	1	1	28.6	41.7	21.7	7	3	4	26.3	21.1	32.3	57
58 All other diseases (residual)	5	1	4	71.4	41.7	87.0	15	8	7	56.4	56.3	56.5	58
59 Motor vehicle accidents (E810-E823)	4	1	3	57.1	41.7	65.2	9	6	3	33.8	42.3	24.2	59
60 All other accidents (E800-E807, E825-E949)	2	1	1	28.6	41.7	21.7	7	3	4	26.3	21.1	32.3	60
61 Suicides (E950-E959)	1	1	-	14.3	41.7	0	3	2	1	11.3	14.1	8.1	61
62 Homicides (E960-E-969)	-	-	-	0	0	0	7	1	6	26.3	7.0	48.4	62
63 Legal intervention (E970-E978)	-	-	-	0	0	0	-	-	-	0	0	0	63
64 All other external injuries (E980-E999)	-	-	-	0	0	0	-	-	-	0	0	0	64

TABLE XIII VITAL STATISTICS, BY COUNTY, BY RACE, GEORGIA, 1969

ITEM	TALBOT						TALIAFERRO						
	Number			Rate or Ratio*			Number			Rate or Ratio*			
	Total	White	Non-White	Total	White	Non-White	Total	White	Non-White	Total	White	Non-White	
1 Estimated population as of July 1,	7,400	2,600	4,800				2,300	1,000	1,300				1
LIVE BIRTHS													
2 Total	100	23	77	13.5	8.8	16.0	32	3	29	13.9	3.0	22.3	2
3 Delivered in hospital	67	22	45	67.0%	95.7%	58.4%	32	3	29	100.0%	100.0%	100.0%	3
4 Delivered in home by physician	18	1	17	18.0%	4.3%	22.1%	-	-	-	0%	0%	0%	4
5 Delivered by midwife	15	-	15	15.0%	0%	19.5%	-	-	-	0%	0%	0%	5
6 Other deliveries	-	-	-	0%	0%	0%	-	-	-	0%	0%	0%	6
7 Immature births	11	1	10	110.0	43.5	129.9	4	-	4	125.0	0	137.9	7
8 Live births to unwed mothers	27	-	27	270.0	0	350.6	11	-	11	343.8	0	379.3	8
FETAL DEATHS													
9 Total	4	-	4	40.0	0	51.9	-	-	-	0	0	0	9
10 Under 20 weeks gestation	1	-	1	10.0	0	13.0	-	-	-	0	0	0	10
11 20-27 weeks gestation	-	-	-	0	0	0	-	-	-	0	0	0	11
12 28 weeks and more	3	-	3	30.0	0	39.0	-	-	-	0	0	0	12
13 Unknown length of gestation	-	-	-	0	0	0	-	-	-	0	0	0	13
DEATHS													
14 Total, all ages	63	20	43	851.4	769.2	895.9	40	19	21	1739.1	1900.0	1615.4	14
15 Under 1 year	6	-	6	60.0	0	77.9	-	-	-	0	0	0	15
16 Under 28 days	3	-	3	30.0	0	39.0	-	-	-	0	0	0	16
17 Deaths from immaturity	-	-	-	0	0	0	-	-	-	0	0	0	17
18 1-4 years **	1	-	1	100.0	0	129.9	-	-	-	0	0	0	18
19 Maternal deaths	1	-	1	100.0	0	129.9	-	-	-	0	0	0	19
CAUSE OF DEATH													
20 Dysentery (004,006,007,009)	-	-	-	0	0	0	-	-	-	0	0	0	20
21 Tuberculosis, all forms (010-019)	-	-	-	0	0	0	-	-	-	0	0	0	21
22 Meningococcal infections (036)	-	-	-	0	0	0	-	-	-	0	0	0	22
23 Acute infectious encephalitis (062-065)	-	-	-	0	0	0	1	-	1	43.5	0	76.9	23
24 Infectious Hepatitis (070)	-	-	-	0	0	0	-	-	-	0	0	0	24
25 Typhus and other rickettsioses (080-083)	-	-	-	0	0	0	-	-	-	0	0	0	25
26 Venereal disease (090-099)	-	-	-	0	0	0	-	-	-	0	0	0	26
27 All other diseases classified as infective and parasitic (000-003, 005, 008, 020-035, 037-061, 066-069, 071-079, 084-089, 100-136)	-	-	-	0	0	0	-	-	-	0	0	0	27
28 Malignant neoplasms, including neoplasms of lymphatic and hematopoietic tissues (140-209)	5	3	2	67.6	115.4	41.7	3	1	2	130.4	100.0	153.8	28
29 Benign neoplasms and neoplasms of unspecified nature (210-239)	-	-	-	0	0	0	-	-	-	0	0	0	29
30 Diabetes Mellitus (250)	2	-	2	27.0	0	41.7	3	1	2	130.4	100.0	153.8	30
31 Avitaminoses & other nutritional deficiency (260-269)	2	1	1	27.0	38.5	20.8	1	-	1	43.5	0	76.9	31
32 Anemias (280-285)	-	-	-	0	0	0	-	-	-	0	0	0	32
33 Nonmeningococcal meningitis (320)	-	-	-	0	0	0	-	-	-	0	0	0	33
34 Active rheumatic fever (390-392)	-	-	-	0	0	0	-	-	-	0	0	0	34
35 Chronic rheumatic heart disease (393-398)	2	-	2	27.0	0	41.7	1	-	1	43.5	0	76.9	35
36 Hypertensive disease (400-404)	2	-	2	27.0	0	41.7	1	-	1	43.5	0	76.9	36
37 Ischaemic heart disease (410-414)	10	6	4	135.1	230.8	83.3	15	12	3	652.2	1200.0	230.9	37
38 Other forms of heart disease (420-429)	1	1	-	13.5	38.5	0	1	1	-	43.5	100.0	0	38
39 Cerebrovascular disease (430-439)	15	4	11	202.7	153.8	229.2	2	-	2	87.0	0	153.8	39
40 General arteriosclerosis (440)	2	1	1	27.0	38.5	20.8	-	-	-	0	0	0	40
41 Other diseases of arteries, arterioles, & capillaries (441-448)	-	-	-	0	0	0	1	1	-	43.5	100.0	0	41
42 Influenza (470-474)	1	-	1	13.5	0	20.8	-	-	-	0	0	0	42
43 Pneumonia (480-486)	4	-	4	54.1	0	83.3	1	1	-	43.5	100.0	0	43
44 Bronchitis, emphysema and asthma (466, 490-493)	-	-	-	0	0	0	-	-	-	0	0	0	44
45 Other diseases of the respiratory system (460-465, 500-519)	-	-	-	0	0	0	-	-	-	0	0	0	45
46 Peptic ulcer (531-533)	-	-	-	0	0	0	-	-	-	0	0	0	46
47 Appendicitis (540-543)	-	-	-	0	0	0	-	-	-	0	0	0	47
48 Intestinal obstruction and hernia (550-553, 560)	-	-	-	0	0	0	1	1	-	43.5	100.0	0	48
49 Gastritis, duodenitis, enteritis & colitis (535, 561, 563)	-	-	-	0	0	0	-	-	-	0	0	0	49
50 Cirrhosis of liver (571)	1	-	1	13.5	0	20.8	-	-	-	0	0	0	50
51 Nephritis and nephrosis (580-584)	-	-	-	0	0	0	-	-	-	0	0	0	51
52 Hyperplasia of prostate (600)	-	-	-	0	0	0	-	-	-	0	0	0	52
53 Complications of pregnancy, childbirth and the puerperium (630-678)	1	-	1	13.5	0	20.8	-	-	-	0	0	0	53
54 Congenital anomalies (740-759)	-	-	-	0	0	0	-	-	-	0	0	0	54
55 Birth injuries, difficult labor and other anoxic and hypoxic conditions (764-768, 772, 776)	1	-	1	13.5	0	20.8	-	-	-	0	0	0	55
56 Other causes of neonatal mortality (760-763, 769-771, 773-775, 777-779)	1	-	1	13.5	0	20.8	-	-	-	0	0	0	56
57 Symptoms and ill-defined conditions (780-796)	2	-	2	27.0	0	41.7	3	1	2	130.4	100.0	153.8	57
58 All other diseases (residual)	2	2	-	27.0	76.9	0	1	-	1	43.5	0	76.9	58
59 Motor vehicle accidents (E810-E823)	-	-	-	0	0	0	1	-	1	43.5	0	76.9	59
60 All other accidents (E800-E807, E825-E949)	8	1	7	108.1	38.5	145.8	1	-	1	43.5	0	76.9	60
61 Suicides (E950-E959)	1	1	-	13.5	38.5	0	-	-	-	0	0	0	61
62 Homicides (E960-E969)	-	-	-	0	0	0	3	-	3	130.4	0	230.8	62
63 Legal intervention (E970-E978)	-	-	-	0	0	0	-	-	-	0	0	0	63
64 All other external injuries (E980-E999)	-	-	-	0	0	0	-	-	-	0	0	0	64

TABLE XIII VITAL STATISTICS, BY COUNTY, BY RACE, GEORGIA, 1969

ITEM	TATTNALL						TAYLOR						
	Number			Rate or Ratio*			Number			Rate or Ratio*			
	Total	White	Non-White	Total	White	Non-White	Total	White	Non-White	Total	White	Non-White	
1 Estimated population as of July 1,	14,800	10,900	3,900				8,200	4,500	3,700				1
LIVE BIRTHS													
2 Total	255	166	89	17.2	15.2	22.8	153	62	91	18.7	13.8	24.6	2
3 Delivered in hospital	232	166	66	91.0%	100.0%	74.2%	114	60	54	74.5%	96.8%	59.3%	3
4 Delivered in home by physician	6	—	6	2.4%	0%	6.7%	1	—	1	0.7%	0%	1.1%	4
5 Delivered by midwife	17	—	17	6.7%	0%	19.1%	38	2	36	24.8%	3.2%	39.6%	5
6 Other deliveries	—	—	—	0%	0%	0%	—	—	—	0%	0%	0%	6
7 Immature births	22	6	16	86.3	36.1	179.8	22	8	14	143.8	129.0	153.8	7
8 Live births to unwed mothers	35	4	31	137.3	24.1	348.3	22	2	20	143.8	32.3	219.8	8
FETAL DEATHS													
9 Total	13	8	5	51.0	48.2	56.2	6	1	5	39.2	16.1	54.9	9
10 Under 20 weeks gestation	6	5	1	23.5	30.1	11.2	1	—	1	6.5	0	11.0	10
11 20-27 weeks gestation	2	2	—	7.8	12.0	0	1	—	1	6.5	0	11.0	11
12 28 weeks and more	5	1	4	19.6	6.0	44.9	3	1	2	19.6	16.1	22.0	12
13 Unknown length of gestation	—	—	—	0	0	0	1	—	1	6.5	0	11.0	13
DEATHS													
14 Total, all ages	155	121	34	1047.3	1110.1	871.8	101	62	39	1231.7	1377.8	1054.1	14
15 Under 1 year	4	1	3	15.7	6.0	33.7	4	1	3	26.1	16.1	33.0	15
16 Under 28 days	1	1	—	3.9	6.0	0	3	1	2	19.6	16.1	22.0	16
17 Deaths from immaturity	—	—	—	0	0	0	—	—	—	0	0	0	17
18 1-4 years **	—	—	—	0	0	0	—	—	—	0	0	0	18
19 Maternal deaths	—	—	—	0	0	0	—	—	—	0	0	0	19
CAUSE OF DEATH													
20 Dysentery (004,006,007,009)	1	—	1	6.8	0	25.6	—	—	—	0	0	0	20
21 Tuberculosis, all forms (010-019)	3	—	3	20.3	0	76.9	—	—	—	0	0	0	21
22 Meningococcal infections (036)	—	—	—	0	0	0	—	—	—	0	0	0	22
23 Acute infectious encephalitis (062-065)	—	—	—	0	0	0	—	—	—	0	0	0	23
24 Infectious Hepatitis (070)	—	—	—	0	0	0	—	—	—	0	0	0	24
25 Typhus and other rickettsioses (080-083)	—	—	—	0	0	0	—	—	—	0	0	0	25
26 Venereal disease (090-099)	—	—	—	0	0	0	—	—	—	0	0	0	26
27 All other diseases classified as infective and parasitic (000-003, 005, 008, 020-035, 037-061, 066-069, 071-079, 084-089, 100-136)	1	1	—	6.8	9.2	0	1	1	—	12.2	22.2	0	27
28 Malignant neoplasms, including neoplasms of lymphatic and haematopoietic tissues (140-209)	18	14	4	121.6	128.4	102.6	10	7	3	122.0	155.6	81.1	28
29 Benign neoplasms and neoplasms of unspecified nature (210-239)	—	—	—	0	0	0	—	—	—	0	0	0	29
30 Diabetes Mellitus (250)	2	2	—	13.5	18.3	0	1	—	1	12.2	0	27.0	30
31 Avitaminoses & other nutritional deficiency (260-269)	2	—	2	13.5	0	51.3	—	—	—	0	0	0	31
32 Anemias (280-285)	1	—	1	6.8	0	25.6	—	—	—	0	0	0	32
33 Nonmeningococcal meningitis (320)	—	—	—	0	0	0	—	—	—	0	0	0	33
34 Active rheumatic fever (390-392)	—	—	—	0	0	0	—	—	—	0	0	0	34
35 Chronic rheumatic heart disease (393-398)	—	—	—	0	0	0	—	—	—	0	0	0	35
36 Hypertensive disease (400-404)	1	1	—	6.8	9.2	0	1	—	1	12.2	0	27.0	36
37 Ischaemic heart disease (410-414)	59	52	7	398.6	477.1	179.5	34	22	12	414.6	488.9	324.3	37
38 Other forms of heart disease (420-429)	6	5	1	40.5	45.9	25.6	3	2	1	36.6	44.4	27.0	38
39 Cerebrovascular disease (430-438)	18	13	5	121.6	119.3	128.2	24	15	9	292.7	333.3	243.2	39
40 General arteriosclerosis (440)	3	3	—	20.3	27.5	0	5	4	1	61.0	88.9	27.0	40
41 Other diseases of arteries, arterioles, & capillaries (441-448)	2	1	1	13.5	9.2	25.6	—	—	—	0	0	0	41
42 Influenza (470-474)	1	—	—	6.8	9.2	0	—	—	—	12.2	22.2	0	42
43 Pneumonia (480-486)	4	3	1	27.0	27.5	25.6	3	1	2	36.6	22.2	54.1	43
44 Bronchitis, emphysema and asthma (466, 490-493)	4	3	1	27.0	27.5	25.6	1	1	—	12.2	22.2	0	44
45 Other diseases of the respiratory system (460-465, 500-519)	—	—	—	0	0	0	—	—	—	0	0	0	45
46 Peptic ulcer (531-533)	1	—	1	6.8	0	25.6	—	—	—	0	0	0	46
47 Appendicitis (540-543)	1	1	—	6.8	9.2	0	—	—	—	0	0	0	47
48 Intestinal obstruction and hernia (550-553, 560)	—	—	—	0	0	0	—	—	—	0	0	0	48
49 Gastritis, duodenitis, enteritis & colitis (535, 561, 563)	—	—	—	0	0	0	—	—	—	0	0	0	49
50 Cirrhosis of liver (571)	2	1	1	13.5	9.2	25.6	1	—	1	12.2	0	27.0	50
51 Nephritis and nephrosis (580-584)	—	—	—	0	0	0	—	—	—	0	0	0	51
52 Hyperplasia of prostate (600)	2	1	1	13.5	9.2	25.6	—	—	—	0	0	27.0	52
53 Complications of pregnancy, childbirth and the puerperium (630-678)	—	—	—	0	0	0	—	—	—	0	0	0	53
54 Congenital anomalies (740-759)	1	—	1	6.8	0	25.6	1	—	—	0	0	0	54
55 Birth injuries, difficult labor and other anoxic and hypoxic conditions (764-768, 772, 776)	—	—	—	0	0	0	1	1	—	12.2	22.2	0	55
56 Other causes of neonatal mortality (760-763, 769-771, 773-775, 777-779)	—	—	—	0	0	0	1	—	1	12.2	0	27.0	56
57 Symptoms and ill-defined conditions (780-796)	1	1	—	6.8	9.2	0	2	1	1	24.4	22.2	27.0	57
58 All other diseases (residual)	9	9	—	60.8	82.6	0	3	2	1	36.6	44.4	27.0	58
59 Motor vehicle accidents (E810-E823)	3	3	—	20.3	27.5	0	5	3	2	61.0	66.7	54.1	59
60 All other accidents (E800-E807, E825-E949)	5	5	—	33.8	45.9	0	—	—	—	0	0	0	60
61 Suicides (E950-E959)	—	—	—	0	0	0	1	1	—	12.2	22.2	0	61
62 Homicides (E960-E969)	4	1	3	27.0	9.2	76.9	1	—	1	12.2	0	27.0	62
63 Legal Intervention (E970-E978)	—	—	—	0	0	0	—	—	—	0	0	0	63
64 All other external injuries (E980-E999)	—	—	—	0	0	0	—	—	—	0	0	0	64

TABLE XIII VITAL STATISTICS, BY COUNTY, BY RACE, GEORGIA, 1969

ITEM	TELFAIR						TERRELL						
	Number			Rate or Ratio*			Number			Rate or Ratio*			
	Total	White	Non-White	Total	White	Non-White	Total	White	Non-White	Total	White	Non-White	
1 Estimated population as of July 1,	12,100	8,200	3,900				12,600	5,100	7,500				1
LIVE BIRTHS													
2 Total	209	109	100	17.3	13.3	25.6	262	65	197	20.8	12.7	26.3	2
3 Delivered in hospital	184	109	75	88.0%	100.0%	75.0%	155	64	91	59.2%	98.5%	46.2%	3
4 Delivered in home by physician	-	-	-	0%	0%	0%	1	-	1	0.4%	0%	0.5%	4
5 Delivered by midwife	25	-	25	12.0%	0%	25.0%	106	1	105	40.5%	1.5%	53.3%	5
6 Other deliveries	-	-	-	0%	0%	0%	-	-	-	0%	0%	0%	6
7 Immature births	20	5	15	95.7	45.9	150.0	28	5	23	106.9	76.9	116.8	7
8 Live births to unwed mothers	33	3	30	157.9	27.5	300.0	45	1	44	171.8	15.4	223.4	8
FETAL DEATHS													
9 Total	2	-	2	9.6	0	20.0	7	1	6	26.7	15.4	30.5	9
10 Under 20 weeks gestation	-	-	-	0	0	0	1	1	-	3.8	15.4	0	10
11 20-27 weeks gestation	-	-	-	0	0	0	3	-	3	11.5	0	15.2	11
12 28 weeks and more	1	-	1	4.8	0	10.0	3	-	3	11.5	0	15.2	12
13 Unknown length of gestation	1	-	1	4.8	0	10.0	-	-	-	0	0	0	13
DEATHS													
14 Total, all ages	148	95	53	1223.1	1158.5	1359.0	158	66	92	1254.0	1294.1	1226.7	14
15 Under 1 year	3	-	3	14.4	0	30.0	6	1	5	22.9	15.4	25.4	15
16 Under 28 days	1	-	1	4.8	0	10.0	2	-	2	7.6	0	10.2	16
17 Deaths from immaturity	1	-	1	4.8	0	10.0	1	-	1	3.8	0	5.1	17
18 1-4 years **	3	1	2	-	-	-	-	-	-	-	-	-	18
19 Maternal deaths	-	-	-	0	0	0	1	-	1	38.2	0	50.2	19
CAUSE OF DEATH													
20 Dysentery (004,006,007,009)	1	-	1	8.3	0	25.6	-	-	-	0	0	0	20
21 Tuberculosis, all forms (010-019)	-	-	-	0	0	0	-	-	-	0	0	0	21
22 Meningococcal Infections (036)	-	-	-	0	0	0	-	-	-	0	0	0	22
23 Acute Infectious encephalitis (062-065)	-	-	-	0	0	0	-	-	-	0	0	0	23
24 Infectious Hepatitis (070)	-	-	-	0	0	0	-	-	-	0	0	0	24
25 Typhus and other rickettsioses (080-083)	-	-	-	0	0	0	-	-	-	0	0	0	25
26 Venereal disease (090-099)	-	-	-	0	0	0	-	-	-	0	0	0	26
27 All other diseases classified as infective and parasitic (000-003, 005, 008, 020-035, 037-061, 066-069, 071-079, 084-089, 100-136)	1	1	-	8.3	12.2	0	-	-	-	0	0	0	27
28 Malignant neoplasms, including neoplasms of lymphatic and haematopoietic tissues (140-209)	25	16	9	206.6	195.1	230.8	24	12	12	190.5	235.3	160.0	28
29 Benign neoplasms and neoplasms of unspecified nature (210-239)	-	-	-	0	0	0	1	-	1	7.9	0	13.3	29
30 Diabetes Mellitus (250)	2	1	1	16.5	12.2	25.6	4	1	3	31.7	19.6	40.0	30
31 Avitaminoses & other nutritional deficiency (260-269)	-	-	-	0	0	0	1	-	1	7.9	0	13.3	31
32 Anomias (280-285)	-	-	-	0	0	0	-	-	-	0	0	0	32
33 Nonmeningococcal meningitis (320)	-	-	-	0	0	0	-	-	-	0	0	0	33
34 Active rheumatic fever (390-392)	-	-	-	0	0	0	-	-	-	0	0	0	34
35 Chronic rheumatic heart disease (393-398)	1	-	1	8.3	0	25.6	-	-	-	0	0	0	35
36 Hypertensive disease (400-404)	1	-	1	8.3	0	25.6	2	-	2	15.9	0	26.7	36
37 Ischaemic heart disease (410-414)	45	32	13	371.9	390.2	333.3	42	19	23	333.3	372.5	306.7	37
38 Other forms of heart disease (420-429)	8	6	2	66.1	73.2	51.3	5	3	2	39.7	58.8	26.7	38
39 Cerebrovascular disease (430-438)	25	15	10	206.6	182.9	256.4	29	10	19	230.2	196.1	253.3	39
40 General arteriosclerosis (440)	5	3	2	41.3	36.6	51.3	1	-	1	7.9	0	13.3	40
41 Other diseases of arteries, arterioles, & capillaries (441-448)	3	3	-	24.8	36.6	0	5	4	1	39.7	78.4	13.3	41
42 Influenza (470-474)	-	-	-	0	0	0	-	-	-	0	0	0	42
43 Pneumonia (480-486)	1	-	1	8.3	0	25.6	6	4	2	47.6	78.4	26.7	43
44 Bronchitis, emphysema and asthma (466, 490-493)	1	1	-	8.3	12.2	0	-	-	-	0	0	0	44
45 Other diseases of the respiratory system (460-465, 500-519)	1	1	-	8.3	12.2	0	2	1	1	15.9	19.6	13.3	45
46 Peptic ulcer (531-533)	-	-	-	0	0	0	1	1	-	7.9	19.6	0	46
47 Appendicitis (540-543)	-	-	-	0	0	0	1	-	1	7.9	0	13.3	47
48 Intestinal obstruction and hernia (550-553, 560)	-	-	-	0	0	0	-	-	-	0	0	0	48
49 Gastritis, duodenitis, enteritis & colitis (535, 561, 563)	-	-	-	0	0	0	-	-	-	0	0	0	49
50 Cirrhosis of liver (571)	-	-	-	0	0	0	1	1	-	7.9	19.6	0	50
51 Nephritis and nephrosis (580-584)	1	1	-	8.3	12.2	0	5	1	4	39.7	19.6	53.3	51
52 Hyperplasia of prostate (600)	-	-	-	0	0	0	-	-	-	0	0	0	52
53 Complications of pregnancy, childbirth and the puerperium (630-678)	-	-	-	0	0	0	1	-	1	7.9	0	13.3	53
54 Congenital anomalies (740-759)	-	-	-	0	0	0	1	-	1	7.9	0	13.3	54
55 Birth injuries, difficult labor and other anoxic and hypoxic conditions (764-768, 772, 776)	-	-	-	0	0	0	1	-	1	7.9	0	13.3	55
56 Other causes of neonatal mortality (760-763, 769-771, 773-775, 777-779)	1	-	1	8.3	0	25.6	1	-	1	7.9	0	13.3	56
57 Symptoms and ill-defined conditions (780-796)	3	1	2	24.8	12.2	51.3	2	-	2	15.9	0	26.7	57
58 All other diseases (residual)	9	5	4	74.4	61.0	102.6	8	4	4	62.5	78.4	53.3	58
59 Motor vehicle accidents (E810-E823)	4	3	1	33.1	36.6	25.6	6	1	5	47.6	19.6	66.7	59
60 All other accidents (E800-E807, E825-E949)	6	3	3	49.6	36.6	76.9	7	4	3	55.6	78.4	40.0	60
61 Suicides (E950-E959)	1	1	-	8.3	12.2	0	-	-	-	0	0	0	61
62 Homicides (E960-E969)	3	2	1	24.8	24.4	25.6	1	-	1	7.9	0	13.3	62
63 Legal intervention (E970-E978)	-	-	-	0	0	0	-	-	-	0	0	0	63
64 All other external injuries (E980-E999)	-	-	-	0	0	0	-	-	-	0	0	0	64

TABLE XIII VITAL STATISTICS, BY COUNTY, BY RACE, GEORGIA, 1969

ITEM	THOMAS						TIFT						
	Number			Rate or Ratio*			Number			Rate or Ratio*			
	Total	White	Non-White	Total	White	Non-White	Total	White	Non-White	Total	White	Non-White	
1 Estimated population as of July 1,	37,000	22,800	14,200				26,900	19,500	7,400				1
LIVE BIRTHS													
2 Total	676	336	340	18.3	14.7	23.9	576	349	227	21.4	17.9	30.7	2
3 Delivered in hospital	530	332	198	78.4%	98.8%	58.2%	485	346	139	84.2%	99.1%	61.2%	3
4 Delivered in home by physician	3	—	3	0.4%	0%	0.9%	1	—	1	0.2%	0%	0.4%	4
5 Delivered by midwife	143	4	139	21.2%	1.2%	40.9%	90	3	87	15.6%	0.9%	38.3%	5
6 Other deliveries	—	—	—	0%	0%	0%	—	—	—	0%	0%	0%	6
7 Immature births	62	16	46	91.7	47.6	135.3	56	24	32	97.2	68.8	141.0	7
8 Live births to unwed mothers	93	6	87	137.6	17.9	255.9	82	10	72	142.4	28.7	317.2	8
FETAL DEATHS													
9 Total	40	19	21	59.2	56.5	61.8	13	3	10	22.6	8.6	44.1	9
10 Under 20 weeks gestation	33	16	17	48.8	47.6	50.0	1	—	1	1.7	0	4.4	10
11 20-27 weeks gestation	2	1	1	3.0	3.0	2.9	7	2	5	12.2	5.7	22.0	11
12 28 weeks and more	5	2	3	7.4	6.0	8.8	4	1	3	6.9	2.9	13.2	12
13 Unknown length of gestation	—	—	—	0	0	0	1	—	1	1.7	0	4.4	13
DEATHS													
14 Total, all ages	370	217	153	1000.0	951.8	1077.5	247	162	85	918.2	830.8	1148.6	14
15 Under 1 year	18	6	12	26.6	17.9	35.3	15	5	10	26.0	14.3	44.1	15
16 Under 28 days	13	6	7	19.2	17.9	20.6	4	3	1	6.9	8.6	4.4	16
17 Deaths from immaturity	2	2	—	3.0	6.0	0	1	—	1	1.7	0	4.4	17
18 1-4 years **	5	—	5	—	—	—	3	—	3	—	—	—	18
19 Maternal deaths	—	—	—	0	0	0	—	—	—	0	0	0	19
CAUSE OF DEATH													
20 Dysentery (004,006,007,009)	2	—	2	5.4	0	14.1	1	—	1	3.7	0	13.5	20
21 Tuberculosis, all forms (010-019)	—	—	—	0	0	0	3	2	1	11.2	10.3	13.5	21
22 Meningococcal infections (036)	—	—	—	0	0	0	—	—	—	0	0	0	22
23 Acute infectious encephalitis (062-065)	—	—	—	0	0	0	—	—	—	0	0	0	23
24 Infectious Hepatitis (070)	—	—	—	0	0	0	—	—	—	0	0	0	24
25 Typhus and other rickettsioses (080-083)	—	—	—	0	0	0	—	—	—	0	0	0	25
26 Venereal disease (090-099)	—	—	—	0	0	0	—	—	—	0	0	0	26
27 All other diseases classified as infective and parasitic (000-003, 005, 008, 020-035, 037-061, 066-069, 071-079, 084-089, 100-136)	3	2	1	8.1	8.8	7.0	—	—	—	0	0	0	27
28 Malignant neoplasms, including neoplasms of lymphatic and haematopoietic tissues (140-209)	49	31	18	132.4	136.0	126.8	17	10	7	63.2	51.3	94.6	28
29 Benign neoplasms and neoplasms of unspecified nature (210-239)	—	—	—	0	0	0	—	—	—	0	0	0	29
30 Diabetes Mellitus (250)	5	2	3	13.5	8.8	21.1	8	4	4	29.7	20.5	54.1	30
31 Avitaminoses & other nutritional deficiency (260-269)	—	—	—	0	0	0	1	—	1	3.7	0	13.5	31
32 Anemias (280-285)	1	1	—	2.7	4.4	0	—	—	—	0	0	0	32
33 Nonmeningococcal meningitis (320)	—	—	—	0	0	0	1	—	1	3.7	0	13.5	33
34 Active rheumatic fever (390-392)	—	—	—	0	0	0	—	—	—	0	0	0	34
35 Chronic rheumatic heart disease (393-398)	1	1	—	2.7	4.4	0	—	—	—	0	0	0	35
36 Hypertensive disease (400-404)	10	4	6	27.0	17.5	42.3	9	5	4	33.5	25.6	54.1	36
37 Ischaemic heart disease (410-414)	82	53	29	221.6	232.5	204.2	72	56	16	267.7	287.2	216.2	37
38 Other forms of heart disease (420-429)	6	2	4	16.2	8.8	28.2	5	2	3	18.6	10.3	40.5	38
39 Cerebrovascular disease (430-438)	65	31	34	175.7	136.0	239.4	45	26	19	167.3	133.3	256.8	39
40 General arteriosclerosis (440)	9	9	—	24.3	39.5	0	4	2	2	14.9	10.3	27.0	40
41 Other diseases of arteries, arterioles, & capillaries (441-448)	9	6	3	24.3	26.3	21.1	3	2	1	11.2	10.3	13.5	41
42 Influenza (470-474)	8	3	5	21.6	13.2	35.2	1	1	—	3.7	5.1	0	42
43 Pneumonia (480-486)	19	13	6	51.4	57.0	42.3	13	4	9	48.3	20.5	121.6	43
44 Bronchitis, emphysema and asthma (466, 490-493)	10	8	2	27.0	35.1	14.1	6	6	—	22.3	30.8	0	44
45 Other diseases of the respiratory system (460-465, 500-519)	2	2	—	5.4	8.8	0	—	—	—	0	0	0	45
46 Peptic ulcer (531-533)	3	3	—	8.1	13.2	0	2	2	—	7.4	10.3	0	46
47 Appendicitis (540-543)	—	—	—	0	0	0	—	—	—	0	0	0	47
48 Intestinal obstruction and hernia (550-553, 560)	—	—	—	0	0	0	—	—	—	0	0	0	48
49 Gastritis, duodenitis, enteritis & colitis (535, 561, 563)	—	—	—	0	0	0	—	—	—	0	0	0	49
50 Cirrhosis of liver (571)	4	3	1	10.8	13.2	7.0	—	—	—	0	0	0	50
51 Nephritis and nephrosis (580-584)	7	2	5	18.9	8.8	35.2	4	2	2	14.9	10.3	27.0	51
52 Hyperplasia of prostate (600)	—	—	—	0	0	0	—	—	—	0	0	0	52
53 Complications of pregnancy, childbirth and the puerperium (630-678)	—	—	—	0	0	0	—	—	—	0	0	0	53
54 Congenital anomalies (740-759)	2	1	1	5.4	4.4	7.0	1	1	—	3.7	5.1	0	54
55 Birth injuries, difficult labor and other anoxic and hypoxic conditions (764-768, 772, 776)	5	2	3	13.5	8.8	21.1	1	1	—	3.7	5.1	0	55
56 Other causes of neonatal mortality (760-763, 769-771, 773-775, 777-779)	5	2	3	13.5	8.8	21.1	3	2	1	11.2	10.3	13.5	56
57 Symptoms and ill-defined conditions (780-796)	3	2	1	8.1	8.8	7.0	3	1	2	11.2	5.1	27.0	57
58 All other diseases (residual)	23	12	11	62.2	52.6	77.5	12	9	3	44.6	46.2	40.5	58
59 Motor vehicle accidents (E810-E823)	11	9	2	29.7	39.5	14.1	13	10	3	48.3	51.3	40.5	59
60 All other accidents (E800-E807, E825-E949)	23	11	12	62.2	48.2	84.5	10	6	4	37.2	30.8	54.1	60
61 Suicides (E950-E959)	2	2	—	5.4	8.8	0	6	6	—	22.3	30.8	0	61
62 Homicides (E960-E969)	1	—	1	2.7	0	7.0	3	2	1	11.2	10.3	13.5	62
63 Legal Intervention (E970-E978)	—	—	—	0	0	0	—	—	—	0	0	0	63
64 All other external injuries (E980-E999)	—	—	—	0	0	0	—	—	—	0	0	0	64

TABLE XIII VITAL STATISTICS, BY COUNTY, BY RACE, GEORGIA, 1969

ITEM	TOOMBS						TOWNS						
	Number			Rate or Ratio*			Number			Rate or Ratio*			
	Total	White	Non-White	Total	White	Non-White	Total	White	Non-White	Total	White	Non-White	
1 Estimated population as of July 1,	20,300	15,100	5,200				4,700	4,700	0				1
LIVE BIRTHS													
2 Total	396	263	133	19.5	17.4	25.6	76	76	-	16.2	16.2	...	2
3 Delivered in hospital	338	261	77	85.4%	99.2%	57.9%	76	76	-	100.0%	100.0%	...	3
4 Delivered in home by physician	8	2	6	2.0%	0.8%	4.5%	-	-	-	0%	0%	...	4
5 Delivered by midwife	50	-	50	12.6%	0%	37.6%	-	-	-	0%	0%	...	5
6 Other deliveries	-	-	-	0%	0%	0%	-	-	-	0%	0%	...	6
7 Immature births	26	15	11	65.7	57.0	82.7	5	5	-	65.8	65.8	...	7
8 Live births to unwed mothers	62	12	50	156.6	45.6	375.9	1	1	-	13.2	13.2	...	8
FETAL DEATHS													
9 Total	18	12	6	45.5	45.6	45.1	3	3	-	39.5	39.5	...	9
10 Under 20 weeks gestation	7	6	1	17.7	22.8	7.5	-	-	-	0	0	...	10
11 20-27 weeks gestation	4	-	4	10.1	0	30.1	-	-	-	0	0	...	11
12 28 weeks and more	5	4	1	12.6	15.2	7.5	3	3	-	39.5	39.5	...	12
13 Unknown length of gestation	2	2	-	5.1	7.6	0	-	-	-	0	0	...	13
DEATHS													
14 Total, all ages	223	154	69	1098.5	1019.9	1326.9	39	39	-	829.8	829.8	...	14
15 Under 1 year	13	8	5	32.8	30.4	37.6	-	-	-	0	0	...	15
16 Under 28 days	8	6	2	20.2	22.8	15.0	-	-	-	0	0	...	16
17 Deaths from immaturity	-	-	-	0	0	0	-	-	-	0	0	...	17
18 1-4 years **	-	-	-	0	0	0	-	-	-	0	0	...	18
19 Maternal deaths	-	-	-	0	0	0	-	-	-	0	0	...	19
CAUSE OF DEATH													
20 Dysentery (004,006,007,009)	1	-	1	4.9	0	19.2	-	-	-	0	0	...	20
21 Tuberculosis, all forms (010-019)	-	-	-	0	0	0	-	-	-	0	0	...	21
22 Meningococcal infections (036)	-	-	-	0	0	0	-	-	-	0	0	...	22
23 Acute infectious encephalitis (062-065)	-	-	-	0	0	0	-	-	-	0	0	...	23
24 Infectious Hepatitis (070)	-	-	-	0	0	0	-	-	-	0	0	...	24
25 Typhus and other rickettsioses (080-083)	-	-	-	0	0	0	-	-	-	0	0	...	25
26 Venereal disease (090-099)	-	-	-	0	0	0	-	-	-	0	0	...	26
27 All other diseases classified as Infective and parasitic (000-003, 005, 008, 020-035, 037-061, 066-069, 071-079, 084-089, 100-136)	1	-	1	4.9	0	19.2	-	-	-	0	0	...	27
28 Malignant neoplasms, including neoplasms of lymphatic and haematopoietic tissues (140-209)	23	16	7	113.3	106.0	134.6	8	8	-	170.2	170.2	...	28
29 Benign neoplasms and neoplasms of unspecified nature (210-239)	1	1	-	4.9	6.6	0	-	-	-	0	0	...	29
30 Diabetes Mellitus (250)	2	2	-	9.9	13.2	0	1	1	-	21.3	21.3	...	30
31 Avitaminoses & other nutritional deficiency (260-269)	-	-	-	0	0	0	-	-	-	0	0	...	31
32 Anemias (280-285)	-	-	-	0	0	0	-	-	-	0	0	...	32
33 Nonmeningococcal meningitis (320)	-	-	-	0	0	0	-	-	-	0	0	...	33
34 Active rheumatic fever (390-392)	-	-	-	0	0	0	-	-	-	0	0	...	34
35 Chronic rheumatic heart disease (393-398)	1	-	1	4.9	0	19.2	-	-	-	0	0	...	35
36 Hypertensive disease (400-404)	-	-	-	0	0	0	-	-	-	0	0	...	36
37 Ischaemic heart disease (410-414)	70	56	14	344.8	370.9	269.2	19	19	-	404.3	404.3	...	37
38 Other forms of heart disease (420-429)	10	7	3	49.3	46.4	57.7	-	-	-	0	0	...	38
39 Cerebrovascular disease (430-438)	41	24	17	202.0	158.9	326.9	5	5	-	106.4	106.4	...	39
40 General arteriosclerosis (440)	5	2	3	24.6	13.2	57.7	-	-	-	0	0	...	40
41 Other diseases of arteries, arterioles, & capillaries (441-448)	5	4	1	24.6	26.5	19.2	1	1	-	21.3	21.3	...	41
42 Influenza (470-474)	3	1	2	14.8	6.6	38.5	-	-	-	0	0	...	42
43 Pneumonia (480-486)	8	4	4	39.4	26.5	76.9	-	-	-	0	0	...	43
44 Bronchitis, emphysema and asthma (466, 490-493)	3	3	-	14.8	19.9	0	1	1	-	21.3	21.3	...	44
45 Other diseases of the respiratory system (460-465, 500-519)	-	-	-	0	0	0	-	-	-	0	0	...	45
46 Peptic ulcer (531-533)	1	-	1	4.9	0	19.2	-	-	-	0	0	...	46
47 Appendicitis (540-543)	-	-	-	0	0	0	-	-	-	0	0	...	47
48 Intestinal obstruction and hernia (550-553, 560)	1	1	-	4.9	6.6	0	-	-	-	0	0	...	48
49 Gastritis, duodenitis, enteritis & colitis (535, 561, 563)	-	-	-	0	0	0	-	-	-	0	0	...	49
50 Cirrhosis of liver (571)	-	-	-	0	0	0	-	-	-	0	0	...	50
51 Nephritis and nephrosis (580-584)	2	1	1	9.9	6.6	19.2	-	-	-	0	0	...	51
52 Hyperplasia of prostate (600)	-	-	-	0	0	0	-	-	-	0	0	...	52
53 Complications of pregnancy, childbirth and the puerperium (630-678)	-	-	-	0	0	0	-	-	-	0	0	...	53
54 Congenital anomalies (740-759)	-	-	-	0	0	0	-	-	-	0	0	...	54
55 Birth injuries, difficult labor and other anoxic and hypoxic conditions (764-768, 772, 776)	4	2	2	19.7	13.2	38.5	-	-	-	0	0	...	55
56 Other causes of neonatal mortality (760-763, 769-771, 773-775, 777-779)	4	4	-	19.7	26.5	0	-	-	-	0	0	...	56
57 Symptoms and ill-defined conditions (780-796)	5	3	2	24.6	19.9	38.5	-	-	-	0	0	...	57
58 All other diseases (residual)	12	8	4	59.1	53.0	76.9	1	1	-	21.3	21.3	...	58
59 Motor vehicle accidents (E810-E823)	6	6	-	29.6	39.7	0	-	-	-	0	0	...	59
60 All other accidents (E800-E807, E825-E949)	6	1	5	29.6	6.6	96.2	3	3	-	63.8	63.8	...	60
61 Suicides (E950-E959)	2	2	-	9.9	13.2	0	-	-	-	0	0	...	61
62 Homicides (E960-E-969)	6	6	-	29.6	39.7	0	-	-	-	0	0	...	62
63 Legal Intervention (E970-E978)	-	-	-	0	0	0	-	-	-	0	0	...	63
64 All other external injuries (E980-E999)	-	-	-	0	0	0	-	-	-	0	0	...	64

TABLE XIII VITAL STATISTICS, BY COUNTY, BY RACE, GEORGIA, 1969

ITEM	TREUTLEN						TROUP						
	Number			Rate or Ratio*			Number			Rate or Ratio*			
	Total	White	Non-White	Total	White	Non-White	Total	White	Non-White	Total	White	Non-White	
1 Estimated population as of July 1,	6,400	4,400	2,000				47,600	32,800	14,800				1
LIVE BIRTHS													
2 Total	112	48	64	17.5	10.9	32.0	817	505	312	17.2	15.4	21.1	2
3 Delivered in hospital	85	47	38	75.9%	97.9%	59.4%	775	503	272	94.9%	99.6%	87.2%	3
4 Delivered in home by physician	—	—	—	0%	0%	0%	8	1	7	1.0%	0.2%	2.2%	4
5 Delivered by midwife	27	1	26	24.1%	2.1%	40.6%	34	1	33	4.2%	0.2%	10.6%	5
6 Other deliveries	—	—	—	0%	0%	0%	—	—	—	0%	0%	0%	6
7 Immature births	11	2	9	98.2	41.7	140.6	77	31	46	94.2	61.4	147.4	7
8 Live births to unwed mothers	14	1	13	125.0	20.8	203.1	105	11	94	128.5	21.8	301.3	8
FETAL DEATHS													
9 Total	2	1	1	17.9	20.8	15.6	24	10	14	29.4	19.8	44.9	9
10 Under 20 weeks gestation	1	1	—	8.9	20.8	0	2	2	—	2.4	4.0	0	10
11 20-27 weeks gestation	—	—	—	0	0	0	7	2	5	8.6	4.0	16.0	11
12 28 weeks and more	1	—	1	8.9	0	15.6	14	6	8	17.1	11.9	25.6	12
13 Unknown length of gestation	—	—	—	0	0	0	1	—	1	1.2	0	3.2	13
DEATHS													
14 Total, all ages	57	37	20	890.6	840.9	1000.0	540	352	188	1134.5	1073.2	1270.3	14
15 Under 1 year	3	2	1	26.8	41.7	15.6	19	11	8	23.3	21.8	25.6	15
16 Under 28 days	2	1	1	17.9	20.8	15.6	13	8	5	15.9	15.8	16.0	16
17 Deaths from immaturity	—	—	—	0	0	0	2	1	1	2.4	2.0	3.2	17
18 1-4 years **	2	1	1	—	—	—	2	—	2	—	—	—	18
19 Maternal deaths	—	—	—	0	0	0	—	—	—	0	0	0	19
CAUSE OF DEATH													
20 Dysentery (004,006,007,009)	—	—	—	0	0	0	1	1	—	2.1	3.0	0	20
21 Tuberculosis, all forms (010-019)	—	—	—	0	0	0	—	—	—	0	0	0	21
22 Meningococcal Infections (036)	—	—	—	0	0	0	—	—	—	0	0	0	22
23 Acute Infectious encephalitis (062-065)	—	—	—	0	0	0	1	—	1	2.1	0	6.8	23
24 Infectious Hepatitis (070)	—	—	—	0	0	0	—	—	—	0	0	0	24
25 Typhus and other rickettsioses (080-083)	—	—	—	0	0	0	—	—	—	0	0	0	25
26 Venereal disease (090-099)	—	—	—	0	0	0	—	—	—	0	0	0	26
27 All other diseases classified as infective and parasitic (000-003, 005, 008, 020-035, 037-061, 066-069, 071-079, 084-089, 100-136)	1	—	1	15.6	0	50.0	—	—	—	0	0	0	27
28 Malignant neoplasms, including neoplasms of lymphatic and haematopoietic tissues (140-209)	5	3	2	78.1	68.2	100.0	71	54	17	149.2	164.6	114.9	28
29 Benign neoplasms and neoplasms of unspecified nature (210-239)	—	—	—	0	0	0	4	1	3	8.4	3.0	20.3	29
30 Diabetes Mellitus (250)	2	1	1	31.3	22.7	50.0	11	6	5	23.1	18.3	33.8	30
31 Avitaminoses & other nutritional deficiency (260-269)	—	—	—	0	0	0	1	—	1	2.1	0	6.8	31
32 Anemias (280-285)	—	—	—	0	0	0	—	—	—	0	0	0	32
33 Nonmeningococcal meningitis (320)	1	1	—	15.6	22.7	0	—	—	—	0	0	0	33
34 Active rheumatic fever (390-392)	—	—	—	0	0	0	—	—	—	0	0	0	34
35 Chronic rheumatic heart disease (393-398)	—	—	—	0	0	0	2	1	1	4.2	3.0	6.8	35
36 Hypertensive disease (400-404)	—	—	—	0	0	0	5	2	3	10.5	6.1	20.3	36
37 Ischaemic heart disease (410-414)	4	4	—	62.5	90.9	0	183	129	54	384.5	393.3	364.9	37
38 Other forms of heart disease (420-429)	3	3	—	46.9	68.2	0	6	2	4	12.6	6.1	27.0	38
39 Cerebrovascular disease (430-438)	16	8	8	250.0	181.8	400.0	88	57	31	184.9	173.8	209.5	39
40 General arteriosclerosis (440)	2	2	—	31.3	45.5	0	6	5	1	12.6	15.2	6.8	40
41 Other diseases of arteries, arterioles, & capillaries (441-448)	1	1	—	15.6	22.7	0	3	2	1	6.3	6.1	6.8	41
42 Influenza (470-474)	1	1	—	15.6	22.7	0	2	—	2	4.2	0	13.5	42
43 Pneumonia (480-485)	3	2	1	46.9	45.5	50.0	16	11	5	33.6	33.5	33.8	43
44 Bronchitis, emphysema and asthma (466, 490-493)	2	1	1	31.3	22.7	50.0	2	2	—	4.2	6.1	0	44
45 Other diseases of the respiratory system (460-465, 500-519)	—	—	—	0	0	0	3	2	1	6.3	6.1	6.8	45
46 Peptic ulcer (531-533)	2	2	—	31.3	45.5	0	4	1	3	8.4	3.0	20.3	46
47 Appendicitis (540-543)	—	—	—	0	0	0	1	1	—	2.1	3.0	0	47
48 Intestinal obstruction and hernia (550-553, 560)	1	1	—	15.6	22.7	0	2	2	—	4.2	6.1	0	48
49 Gastritis, duodenitis, enteritis & colitis (535, 561, 563)	—	—	—	0	0	0	1	1	—	2.1	3.0	0	49
50 Cirrhosis of liver (571)	—	—	—	0	0	0	2	1	1	4.2	3.0	6.8	50
51 Nephritis and nephrosis (580-584)	—	—	—	0	0	0	7	3	4	14.7	9.1	27.0	51
52 Hyperplasia of prostate (600)	—	—	—	0	0	0	1	1	—	2.1	3.0	0	52
53 Complications of pregnancy, childbirth and the puerperium (630-678)	—	—	—	0	0	0	—	—	—	0	0	0	53
54 Congenital anomalies (740-759)	—	—	—	0	0	0	4	2	2	8.4	6.1	13.5	54
55 Birth injuries, difficult labor and other anoxic and hypoxic conditions (764-768, 772, 776)	1	—	1	15.6	0	50.0	3	1	2	6.3	3.0	13.5	55
56 Other causes of neonatal mortality (760-763, 769-771, 773-775, 777-779)	1	1	—	15.6	22.7	0	7	4	3	14.7	12.2	20.3	56
57 Symptoms and ill-defined conditions (780-796)	1	—	1	15.6	0	50.0	7	1	1	4.2	3.0	6.8	57
58 All other diseases (residual)	5	3	2	78.1	68.2	100.0	42	27	15	88.2	82.3	101.4	58
59 Motor vehicle accidents (E810-E823)	2	2	—	31.3	45.5	0	22	13	9	46.2	39.6	60.8	59
60 All other accidents (E800-E807, E825-E949)	1	—	1	15.6	0	50.0	19	11	8	39.9	33.5	54.1	60
61 Suicides (E950-E959)	—	—	—	0	0	0	3	3	—	6.3	9.1	0	61
62 Homicides (E960-E969)	7	1	1	31.3	22.7	50.0	15	5	10	31.5	15.2	67.6	62
63 Legal Intervention (E970-E978)	—	—	—	0	0	0	—	—	—	0	0	0	63
64 All other external Injuries (E980-E999)	—	—	—	0	0	0	—	—	—	0	0	0	64

TABLE XIII VITAL STATISTICS, BY COUNTY, BY RACE, GEORGIA, 1969

ITEM	TURNER						TWIGGS						
	Number			Rate or Ratio*			Number			Rate or Ratio*			
	Total	White	Non-White	Total	White	Non-White	Total	White	Non-White	Total	White	Non-White	
1 Estimated population as of July 1,	8,800	5,700	3,100				8,600	3,800	4,800				1
LIVE BIRTHS													
2 Total	191	84	107	21.7	14.7	34.5	159	57	102	18.5	15.0	21.3	2
3 Delivered in hospital	176	84	92	92.1%	100.0%	86.0%	155	56	99	97.5%	98.2%	97.1%	3
4 Delivered in home by physician	2	-	2	1.0%	0%	1.9%	3	1	2	1.9%	1.8%	2.0%	4
5 Delivered by midwife	13	-	13	6.8%	0%	12.1%	1	-	1	0.6%	0%	1.0%	5
6 Other deliveries	-	-	-	0%	0%	0%	-	-	-	0%	0%	0%	6
7 Immature births	23	8	15	120.4	95.2	140.2	21	6	15	132.1	105.3	147.1	7
8 Live births to unwed mothers	28	3	25	146.6	35.7	233.6	43	1	42	270.4	17.5	411.8	8
FETAL DEATHS													
9 Total	13	5	8	68.1	59.5	74.8	2	-	2	12.6	0	19.6	9
10 Under 20 weeks gestation	2	-	2	10.5	0	18.7	-	-	-	0	0	0	10
11 20-27 weeks gestation	3	1	2	15.7	11.9	18.7	1	-	1	6.3	0	9.8	11
12 28 weeks and more	6	3	3	31.4	35.7	28.0	1	-	1	6.3	0	9.8	12
13 Unknown length of gestation	2	1	1	10.5	11.9	9.3	-	-	-	0	0	0	13
DEATHS													
14 Total, all ages	101	68	33	1147.7	1193.0	1064.5	67	25	42	779.1	657.9	875.0	14
15 Under 1 year	8	1	7	41.9	11.9	65.4	6	1	5	37.7	17.5	49.0	15
16 Under 28 days	5	1	4	26.2	11.9	37.4	4	1	3	25.2	17.5	29.4	16
17 Deaths from immaturity	2	1	1	10.5	11.9	9.3	-	-	-	0	0	0	17
18 1-4 years **	-	-	-	0	0	0	1	-	1	0	0	0	18
19 Maternal deaths	-	-	-	0	0	0	-	-	-	0	0	0	19
CAUSE OF DEATH													
20 Dysentery (004,006,007,009)	-	-	-	0	0	0	3	-	3	34.9	0	62.5	20
21 Tuberculosis, all forms (010-019)	1	1	-	11.4	17.5	0	-	-	-	0	0	0	21
22 Meningococcal infections (036)	-	-	-	0	0	0	-	-	-	0	0	0	22
23 Acute Infectious encephalitis (062-065)	-	-	-	0	0	0	-	-	-	0	0	0	23
24 Infectious Hepatitis (070)	-	-	-	0	0	0	-	-	-	0	0	0	24
25 Typhus and other rickettsialoses (080-083)	-	-	-	0	0	0	-	-	-	0	0	0	25
26 Venereal disease (090-099)	-	-	-	0	0	0	-	-	-	0	0	0	26
27 All other diseases classified as Infective and parasitic (000-003, 005, 008, 020-035, 037-061, 066-069, 071-079, 084-089, 100-136)	-	-	-	0	0	0	-	-	-	0	0	0	27
28 Malignant neoplasms, including neoplasms of lymphatic and haematopoietic tissues (140-209)	14	12	2	159.1	210.5	64.5	5	2	3	58.1	52.6	62.5	28
29 Benign neoplasms and neoplasms of unspecified nature (210-239)	-	-	-	0	0	0	-	-	-	0	0	0	29
30 Diabetes Mellitus (250)	-	-	-	0	0	0	3	1	2	34.9	26.3	41.7	30
31 Avitaminoses & other nutritional deficiency (260-269)	-	-	-	0	0	0	-	-	-	0	0	0	31
32 Anemias (280-285)	-	-	-	0	0	0	1	-	1	11.6	0	20.8	32
33 Nonmeningococcal meningitis (320)	-	-	-	0	0	0	-	-	-	0	0	0	33
34 Active rheumatic fever (390-392)	-	-	-	0	0	0	-	-	-	0	0	0	34
35 Chronic rheumatic heart disease (393-398)	-	-	-	0	0	0	-	-	-	0	0	0	35
36 Hypertensive disease (400-404)	1	-	1	11.4	0	32.3	1	-	1	11.6	0	20.8	36
37 Ischaemic heart disease (410-414)	42	29	13	477.3	508.8	419.4	10	5	5	116.3	131.6	104.2	37
38 Other forms of heart disease (420-429)	1	-	1	11.4	0	32.3	4	1	3	46.5	26.3	62.5	38
39 Cerebrovascular disease (430-438)	20	14	6	227.3	245.6	193.5	20	5	15	232.6	131.6	312.5	39
40 General arteriosclerosis (440)	-	-	-	0	0	0	1	1	-	11.6	26.3	0	40
41 Other diseases of arteries, arterioles, & capillaries (441-448)	-	-	-	0	0	0	1	1	-	11.6	26.3	0	41
42 Influenza (470-474)	-	-	-	0	0	0	-	-	-	0	0	0	42
43 Pneumonia (480-486)	3	2	1	34.1	35.1	32.3	-	-	-	0	0	0	43
44 Bronchitis, emphysema and asthma (466, 490-493)	-	-	-	0	0	0	-	-	-	0	0	0	44
45 Other diseases of the respiratory system (460-465, 500-519)	1	1	-	11.4	17.5	0	-	-	-	0	0	0	45
46 Peptic ulcer (531-533)	-	-	-	0	0	0	-	-	-	0	0	0	46
47 Appendicitis (540-543)	-	-	-	0	0	0	-	-	-	0	0	0	47
48 Intestinal obstruction and hernia (550-553, 560)	-	-	-	0	0	0	1	-	1	11.6	0	20.8	48
49 Gastritis, duodenitis, enteritis & colitis (535, 561, 563)	-	-	-	0	0	0	-	-	-	0	0	0	49
50 Cirrhosis of liver (571)	1	1	-	11.4	17.5	0	-	-	-	0	0	0	50
51 Nephritis and nephrosis (580-584)	1	1	-	11.4	17.5	0	-	-	-	0	0	0	51
52 Hyperplasia of prostate (600)	-	-	-	0	0	0	-	-	-	0	0	0	52
53 Complications of pregnancy, childbirth and the puerperium (630-678)	-	-	-	0	0	0	-	-	-	0	0	0	53
54 Congenital anomalies (740-759)	2	-	2	22.7	0	64.5	1	1	-	11.6	26.3	0	54
55 Birth injuries, difficult labor and other anoxic and hypoxic conditions (764-768, 772, 776)	3	-	3	34.1	0	96.8	2	-	2	23.3	0	41.7	55
56 Other causes of neonatal mortality (760-763, 769-771, 773-775, 777-779)	2	1	1	22.7	17.5	32.3	-	-	-	0	0	0	56
57 Symptoms and ill-defined conditions (780-796)	-	-	-	0	0	0	-	-	-	0	0	0	57
58 All other diseases (residual)	-	-	-	0	0	0	3	2	1	34.9	52.6	20.8	58
59 Motor vehicle accidents (E810-E823)	8	6	2	90.9	105.3	64.5	5	4	1	58.1	105.3	20.8	59
60 All other accidents (E800-E807, E825-E949)	1	-	1	11.4	0	32.3	2	1	1	23.3	26.3	20.8	60
61 Suicides (E950-E959)	-	-	-	0	0	0	1	1	-	11.6	26.3	0	61
62 Homicides (E960-E969)	-	-	-	0	0	0	2	-	2	23.3	0	41.7	62
63 Legal Intervention (E970-E978)	-	-	-	0	0	0	-	-	-	0	0	0	63
64 All other external injuries (E980-E999)	-	-	-	0	0	0	1	-	1	11.6	0	20.8	64

TABLE XIII VITAL STATISTICS, BY COUNTY, BY RACE, GEORGIA, 1969

ITEM	UNION						UPSON						
	Number			Rate or Ratio*			Number			Rate or Ratio*			
	Total	White	Non-White	Total	White	Non-White	Total	White	Non-White	Total	White	Non-White	
1 Estimated population as of July 1,	7,700	7,700	0				25,100	18,200	6,900				1
LIVE BIRTHS													
2 Total	90	90	-	11.7	11.7	...	425	252	173	16.9	13.8	25.1	2
3 Delivered in hospital	90	90	-	100.0%	100.0%	...	356	251	105	83.8%	99.6%	60.7%	3
4 Delivered in home by physician	-	-	-	0%	0%	...	-	-	-	0%	0%	0%	4
5 Delivered by midwife	-	-	-	0%	0%	...	68	1	67	16.0%	0.4%	38.7%	5
6 Other deliveries	-	-	-	0%	0%	...	1	-	1	0.2%	0%	0.6%	6
7 Immature births	8	8	-	88.9	88.9	...	47	26	21	110.6	103.2	121.4	7
8 Live births to unwed mothers	2	2	-	22.2	22.2	...	61	9	52	143.5	35.7	300.6	8
FETAL DEATHS													
9 Total	1	1	-	11.1	11.1	...	13	10	3	30.6	39.7	17.3	9
10 Under 20 weeks gestation	-	-	-	0	0	...	6	4	2	14.1	15.9	11.6	10
11 20-27 weeks gestation	-	-	-	0	0	...	2	2	-	4.7	7.9	0	11
12 28 weeks and more	1	1	-	11.1	11.1	...	4	3	1	9.4	11.9	5.8	12
13 Unknown length of gestation	-	-	-	0	0	...	1	1	-	2.4	4.0	0	13
DEATHS													
14 Total, all ages	63	63	-	818.2	818.2	...	254	171	83	1012.0	939.6	1202.9	14
15 Under 1 year	2	2	-	22.2	22.2	...	18	13	5	42.4	51.6	28.9	15
16 Under 28 days	1	1	-	11.1	11.1	...	15	12	3	35.3	47.6	17.3	16
17 Deaths from immaturity	1	1	-	11.1	11.1	...	1	-	1	2.4	0	5.8	17
18 1-4 years **	2	2	-	-	-	...	5	2	3	-	-	-	18
19 Maternal deaths	-	-	-	0	0	...	-	-	-	0	0	0	19
CAUSE OF DEATH													
20 Dysentery (004,006,007,009)	-	-	-	0	0	...	1	1	-	4.0	5.5	0	20
21 Tuberculosis, all forms (010-019)	-	-	-	0	0	...	3	-	3	12.0	0	43.5	21
22 Meningococcal infections (036)	-	-	-	0	0	...	-	-	-	0	0	0	22
23 Acute infectious encephalitis (062-065)	-	-	-	0	0	...	-	-	-	0	0	0	23
24 Infectious Hepatitis (070)	-	-	-	0	0	...	-	-	-	0	0	0	24
25 Typhus and other rickettsioses (080-083)	-	-	-	0	0	...	-	-	-	0	0	0	25
26 Venereal disease (090-099)	-	-	-	0	0	...	-	-	-	0	0	0	26
27 All other diseases classified as Infective and parasitic (000-003, 005, 008, 020-035, 037-061, 066-069, 071-079, 084-089, 100-136)	-	-	-	0	0	...	-	-	-	0	0	0	27
28 Malignant neoplasms, including neoplasms of lymphatic and haematopoietic tissues (140-209)	11	11	-	142.9	142.9	...	36	23	13	143.4	126.4	188.4	28
29 Benign neoplasms and neoplasms of unspecified nature (210-239)	-	-	-	0	0	...	-	-	-	0	0	0	29
30 Diabetes Mellitus (250)	1	1	-	13.0	13.0	...	3	2	1	12.0	11.0	14.5	30
31 Avitaminoses & other nutritional deficiency (260-269)	-	-	-	0	0	...	-	-	-	0	0	0	31
32 Anemias (280-285)	-	-	-	0	0	...	-	-	-	0	0	0	32
33 Nonmeningococcal meningitis (320)	-	-	-	0	0	...	1	1	-	4.0	5.5	0	33
34 Active rheumatic fever (390-392)	-	-	-	0	0	...	-	-	-	0	0	0	34
35 Chronic rheumatic heart disease (393-398)	-	-	-	0	0	...	2	2	-	8.0	11.0	0	35
36 Hypertensive disease (400-404)	1	1	-	13.0	13.0	...	2	-	2	8.0	0	29.0	36
37 Ischaemic heart disease (410-414)	19	19	-	246.8	246.8	...	80	63	17	318.7	346.2	246.4	37
38 Other forms of heart disease (420-429)	3	3	-	39.0	39.0	...	4	1	3	15.9	5.5	43.5	38
39 Cardiovascular disease (430-438)	11	11	-	142.9	142.9	...	36	18	18	143.4	98.9	260.9	39
40 General arteriosclerosis (440)	-	-	-	0	0	...	-	-	-	0	0	0	40
41 Other diseases of arteries, arterioles, & capillaries (441-448)	1	1	-	13.0	13.0	...	3	2	1	12.0	11.0	14.5	41
42 Influenza (470-474)	-	-	-	0	0	...	3	2	1	12.0	11.0	14.5	42
43 Pneumonia (480-486)	1	1	-	13.0	13.0	...	8	4	4	31.9	22.0	58.0	43
44 Bronchitis, emphysema and asthma (466, 490-493)	1	1	-	13.0	13.0	...	3	3	-	12.0	16.5	0	44
45 Other diseases of the respiratory system (460-465, 500-519)	1	1	-	13.0	13.0	...	2	1	1	8.0	5.5	14.5	45
46 Peptic ulcer (531-533)	-	-	-	0	0	...	1	1	-	4.0	5.5	0	46
47 Appendicitis (540-543)	-	-	-	0	0	...	1	1	-	4.0	5.5	0	47
48 Intestinal obstruction and hernia (550-553, 560)	1	1	-	13.0	13.0	...	2	2	-	8.0	11.0	0	48
49 Gastritis, duodenitis, enteritis & colitis (535, 561, 563)	-	-	-	0	0	...	-	-	-	0	0	0	49
50 Cirrhosis of liver (571)	1	1	-	13.0	13.0	...	4	3	1	15.9	16.5	14.5	50
51 Nephritis and nephrosis (580-584)	1	1	-	13.0	13.0	...	2	1	1	8.0	5.5	14.5	51
52 Hyperplasia of prostate (600)	-	-	-	0	0	...	1	1	-	4.0	5.5	0	52
53 Complications of pregnancy, childbirth and the puerperium (630-678)	-	-	-	0	0	...	-	-	-	0	0	0	53
54 Congenital anomalies (740-759)	-	-	-	0	0	...	7	5	2	27.9	27.5	29.0	54
55 Birth injuries, difficult labor and other anoxic and hypoxic conditions (764-768, 772, 776)	-	-	-	0	0	...	5	4	1	19.9	22.0	14.5	55
56 Other causes of neonatal mortality (760-763, 769-771, 773-775, 777-779)	1	1	-	13.0	13.0	...	6	5	1	23.9	27.5	14.5	56
57 Symptoms and ill-defined conditions (780-796)	-	-	-	0	0	...	1	-	1	4.0	0	14.5	57
58 All other diseases (residual)	1	1	-	13.0	13.0	...	14	10	4	55.8	54.9	58.0	58
59 Motor vehicle accidents (E810-E823)	2	2	-	26.0	26.0	...	8	8	-	31.9	44.0	0	59
60 All other accidents (E800-E807, E825-E949)	6	6	-	77.9	77.9	...	9	5	4	35.9	27.5	58.0	60
61 Suicides (E950-E959)	-	-	-	0	0	...	2	2	-	8.0	11.0	0	61
62 Homicides (E960-E969)	-	-	-	0	0	...	4	-	4	15.9	0	58.0	62
63 Legal intervention (E970-E978)	-	-	-	0	0	...	-	-	-	0	0	0	63
64 All other external injuries (E980-E999)	-	-	-	0	0	...	-	-	-	0	0	0	64

TABLE XIII VITAL STATISTICS, BY COUNTY, BY RACE, GEORGIA, 1969

ITEM	WALKER						WALTON						
	Number			Rate or Ratio*			Number			Rate or Ratio*			
	Total	White	Non-White	Total	White	Non-White	Total	White	Non-White	Total	White	Non-White	
1 Estimated population as of July 1,	54,400	51,800	2,600				23,500	16,600	6,900				1
LIVE BIRTHS													
2 Total	891	839	52	16.4	16.2	20.0	472	258	214	20.1	15.5	31.0	2
3 Delivered in hospital	887	835	52	99.6%	99.5%	100.0%	455	257	198	96.4%	99.6%	92.5%	3
4 Delivered in home by physician	2	2	-	0.2%	0.2%	0%	1	-	1	0.2%	0%	0.5%	4
5 Delivered by midwife	2	2	-	0.2%	0.2%	0%	16	1	15	3.4%	0.4%	7.0%	5
6 Other deliveries	-	-	-	0%	0%	0%	-	-	-	0%	0%	0%	6
7 Immature births	81	74	7	90.9	88.2	134.6	43	17	26	91.1	65.9	121.5	7
8 Live births to unwed mothers	34	22	12	38.2	26.2	230.8	76	7	69	161.0	27.1	322.4	8
FETAL DEATHS													
9 Total	17	14	3	19.1	16.7	57.7	6	2	4	12.7	7.8	18.7	9
10 Under 20 weeks gestation	4	3	1	4.5	3.6	19.2	2	-	2	4.2	0	9.3	10
11 20-27 weeks gestation	3	3	-	3.4	3.6	0	2	1	1	4.2	3.9	4.7	11
12 28 weeks and more	9	8	1	10.1	9.5	19.2	2	1	1	4.2	3.9	4.7	12
13 Unknown length of gestation	1	-	1	1.1	0	19.2	-	-	-	0	0	0	13
DEATHS													
14 Total, all ages	418	390	28	768.4	752.9	1076.9	242	180	62	1029.8	1084.3	898.6	14
15 Under 1 year	16	12	4	18.0	14.3	76.9	10	3	7	21.2	11.6	32.7	15
16 Under 28 days	11	8	3	12.3	9.5	57.7	4	3	1	8.5	11.6	4.7	16
17 Deaths from immaturity	1	1	-	1.1	1.2	0	1	1	-	2.1	3.9	0	17
18 1-4 years **	4	4	-	-	-	-	3	1	2	-	-	-	18
19 Maternal deaths	-	-	-	0	0	0	-	-	-	0	0	0	19
CAUSE OF DEATH													
20 Dysentery (004,006,007,009)	-	-	-	0	0	0	1	1	-	4.3	6.0	0	20
21 Tuberculosis, all forms (010-019)	2	2	-	3.7	3.9	0	-	-	-	0	0	0	21
22 Meningococcal infections (036)	-	-	-	0	0	0	-	-	-	0	0	0	22
23 Acute infectious encephalitis (062-065)	-	-	-	0	0	0	-	-	-	0	0	0	23
24 Infectious Hepatitis (070)	-	-	-	0	0	0	-	-	-	0	0	0	24
25 Typhus and other rickettsioses (080-083)	-	-	-	0	0	0	-	-	-	0	0	0	25
26 Venereal disease (090-099)	-	-	-	0	0	0	-	-	-	0	0	0	26
27 All other diseases classified as infective and parasitic (000-003, 005, 008, 020-035, 037-061, 066-069, 071-079, 084-089, 100-136)	2	2	-	3.7	3.9	0	1	-	1	4.3	0	14.5	27
28 Malignant neoplasms, including neoplasms of lymphatic and hematopoietic tissues (140-209)	68	65	3	125.0	125.5	115.4	34	24	10	144.7	144.6	144.9	28
29 Benign neoplasms and neoplasms of unspecified nature (210-239)	1	1	-	1.8	1.9	0	1	-	1	4.3	0	14.5	29
30 Diabetes Mellitus (250)	10	9	1	18.4	17.4	38.5	7	4	3	29.8	24.1	43.5	30
31 Avitaminoses & other nutritional deficiency (260-269)	1	1	-	1.8	1.9	0	2	1	1	8.5	6.0	14.5	31
32 Anemias (280-285)	1	1	-	1.8	1.9	0	2	2	-	8.5	12.0	0	32
33 Nonmeningococcal meningitis (320)	-	-	-	0	0	0	-	-	-	0	0	0	33
34 Acute rheumatic fever (390-392)	-	-	-	0	0	0	-	-	-	0	0	0	34
35 Chronic rheumatic heart disease (393-398)	1	1	-	1.8	1.9	0	2	1	1	8.5	6.0	14.5	35
36 Hypertensive disease (400-404)	6	4	2	11.0	7.7	76.9	2	2	-	8.5	12.0	0	36
37 Ischaemic heart disease (410-414)	140	131	9	257.4	252.9	346.2	86	72	14	366.0	433.7	202.9	37
38 Other forms of heart disease (420-429)	9	7	2	16.5	13.5	76.9	6	4	2	25.5	24.1	29.0	38
39 Cerebrovascular disease (430-438)	43	40	3	79.0	77.2	115.4	33	23	10	140.4	138.6	144.9	39
40 General arteriosclerosis (440)	9	8	1	16.5	15.4	38.5	-	-	-	0	0	0	40
41 Other diseases of arteries, arterioles, & capillaries (441-448)	10	10	-	18.4	19.3	0	4	3	1	17.0	18.1	14.5	41
42 Influenza (470-474)	4	4	-	7.4	7.7	0	-	-	-	0	0	0	42
43 Pneumonia (480-486)	17	15	2	31.3	29.0	76.9	7	5	2	29.8	30.1	29.0	43
44 Bronchitis, emphysema and asthma (466, 490-493)	13	13	-	23.9	25.1	0	3	2	1	12.8	12.0	14.5	44
45 Other diseases of the respiratory system (460-465, 500-519)	3	2	1	5.5	3.9	38.5	4	1	3	17.0	6.0	43.5	45
46 Peptic ulcer (531-533)	3	2	1	5.5	3.9	38.5	1	1	-	4.3	6.0	0	46
47 Appendicitis (540-543)	-	-	-	0	0	0	-	-	-	0	0	0	47
48 Intestinal obstruction and hernia (550-553, 560)	1	1	-	1.8	1.9	0	2	-	2	8.5	0	29.0	48
49 Gastritis, duodenitis, enteritis & colitis (535, 561, 563)	-	-	-	0	0	0	-	-	-	0	0	0	49
50 Cirrhosis of liver (571)	2	2	-	3.7	3.9	0	1	1	-	4.3	6.0	0	50
51 Nephritis and nephrosis (580-584)	1	1	-	1.8	1.9	0	1	-	1	4.3	0	14.5	51
52 Hyperplasia of prostate (600)	1	1	-	1.8	1.9	0	-	-	-	0	0	0	52
53 Complications of pregnancy, childbirth and the puerperium (630-678)	-	-	-	0	0	0	-	-	-	0	0	0	53
54 Congenital anomalies (740-759)	6	6	-	11.0	11.6	0	3	3	-	12.8	18.1	0	54
55 Birth injuries, difficult labor and other anoxic and hypoxic conditions (764-768, 772, 776)	3	3	-	5.5	5.8	0	1	1	-	4.3	6.0	0	55
56 Other causes of neonatal mortality (760-763, 769-771, 773-775, 777-779)	2	1	1	3.7	1.9	38.5	2	1	1	8.5	6.0	14.5	56
57 Symptoms and ill-defined conditions (780-796)	5	4	1	9.2	7.7	38.5	2	2	-	8.5	12.0	0	57
58 All other diseases (residual)	13	13	-	23.9	25.1	0	7	5	2	29.8	30.1	29.0	58
59 Motor vehicle accidents (E810-E823)	24	23	1	44.1	44.4	38.5	11	9	2	46.8	54.2	29.0	59
60 All other accidents (E800-E807, E825-E949)	12	12	-	22.1	23.2	0	8	5	3	34.0	30.1	43.5	60
61 Suicides (E950-E959)	2	2	-	3.7	3.9	0	7	7	-	29.8	42.2	0	61
62 Homicides (E960-E969)	3	3	-	5.5	5.8	0	1	-	1	4.3	0	14.5	62
63 Legal intervention (E970-E979)	-	-	-	0	0	0	-	-	-	0	0	0	63
64 All other external injuries (E980-E999)	-	-	-	0	0	0	-	-	-	0	0	0	64

TABLE XIII VITAL STATISTICS, BY COUNTY, BY RACE, GEORGIA, 1969

ITEM	WARE						WARREN						
	Number			Rate or Ratio*			Number			Rate or Ratio*			
	Total	White	Non-White	Total	White	Non-White	Total	White	Non-White	Total	White	Non-White	
1 Estimated population as of July 1,	34,900	27,100	7,800				7,000	2,700	4,300				1
LIVE BIRTHS													
2 Total	626	450	176	17.9	16.6	22.6	113	29	84	16.1	10.7	19.5	2
3 Delivered in hospital	625	450	175	99.8%	100.0%	99.4%	111	29	82	98.2%	100.0%	97.6%	3
4 Delivered in home by physician	-	-	-	0%	0%	0%	2	-	2	1.8%	0%	2.4%	4
5 Delivered by midwife	-	-	-	0%	0%	0%	-	-	-	0%	0%	0%	5
6 Other deliveries	1	-	1	0.2%	0%	0.6%	-	-	-	0%	0%	0%	6
7 Immature births	35	20	15	55.9	44.4	85.2	16	2	14	141.6	69.0	166.7	7
8 Live births to unwed mothers	79	18	61	126.2	40.0	346.6	29	2	27	256.6	69.0	321.4	8
FETAL DEATHS													
9 Total	33	20	13	52.7	44.4	73.9	3	-	3	26.5	0	35.7	9
10 Under 20 weeks gestation	19	13	6	30.4	28.9	34.1	1	-	1	8.8	0	11.9	10
11 20-27 weeks gestation	4	-	4	6.4	0	22.7	-	-	-	0	0	0	11
12 28 weeks and more	9	7	2	14.4	15.6	11.4	2	-	2	17.7	0	23.8	12
13 Unknown length of gestation	1	-	1	1.6	0	5.7	-	-	-	0	0	0	13
DEATHS													
14 Total, all ages	335	232	103	959.9	856.1	1320.5	79	37	42	1128.6	1370.4	976.7	14
15 Under 1 year	6	5	1	9.6	11.1	5.7	2	-	2	17.7	0	23.8	15
16 Under 28 days	2	2	-	3.2	4.4	0	1	-	1	8.8	0	11.9	16
17 Deaths from immaturity	-	-	-	0	0	0	-	-	-	0	0	0	17
18 1-4 years **	3	1	2	-	-	-	1	-	1	-	-	-	18
19 Maternal deaths	1	1	-	16.0	22.2	0	-	-	-	0	0	0	19
CAUSE OF DEATH													
20 Dysentery (004,006,007,009)	1	-	1	2.9	0	12.8	-	-	-	0	0	0	20
21 Tuberculosis, all forms (010-019)	1	1	-	2.9	3.7	0	-	-	-	0	0	0	21
22 Meningococcal Infections (036)	-	-	-	0	0	0	-	-	-	0	0	0	22
23 Acute infectious encephalitis (062-065)	-	-	-	0	0	0	-	-	-	0	0	0	23
24 Infectious Hepatitis (070)	-	-	-	0	0	0	-	-	-	0	0	0	24
25 Typhus and other rickettsioses (080-083)	-	-	-	0	0	0	-	-	-	0	0	0	25
26 Venereal disease (090-099)	-	-	-	0	0	0	1	-	1	14.3	0	23.3	26
27 All other diseases classified as Infective and parasitic (000-003, 005, 008, 020-035, 037-061, 066-069, 071-079, 084-089, 100-136)	1	-	1	2.9	0	12.8	-	-	-	0	0	0	27
28 Malignant neoplasms, including neoplasms of lymphatic and haematopoietic tissues (140-209)	47	34	13	134.7	125.5	166.7	6	3	3	85.7	111.1	69.8	28
29 Benign neoplasms and neoplasms of unspecified nature (210-239)	-	-	-	0	0	0	1	1	-	14.3	37.0	0	29
30 Diabetes Mellitus (250)	3	1	2	8.6	3.7	25.6	2	1	1	28.6	37.0	23.3	30
31 Avitaminoses & other nutritional deficiency (260-269)	2	2	-	5.7	7.4	0	2	1	1	28.6	37.0	23.3	31
32 Anemias (280-285)	1	1	-	2.9	3.7	0	-	-	-	0	0	0	32
33 Nonmeningococcal meningitis (320)	-	-	-	0	0	0	-	-	-	0	0	0	33
34 Active rheumatic fever (390-392)	-	-	-	0	0	0	-	-	-	0	0	0	34
35 Chronic rheumatic heart disease (393-398)	2	2	-	5.7	7.4	0	-	-	-	0	0	0	35
36 Hypertensive disease (400-404)	10	7	3	28.7	25.8	38.5	2	-	2	28.6	0	46.5	36
37 Ischaemic heart disease (410-414)	117	88	29	335.2	324.7	371.8	25	14	11	357.1	518.5	255.8	37
38 Other forms of heart disease (420-429)	14	7	7	40.1	25.8	89.7	3	-	3	42.9	0	69.8	38
39 Cerebrovascular disease (430-438)	42	21	21	120.3	77.5	269.2	10	4	6	142.9	148.1	139.5	39
40 General arteriosclerosis (440)	4	1	3	11.5	3.7	38.5	1	1	-	14.3	37.0	0	40
41 Other diseases of arteries, arterioles, & capillaries (441-448)	5	3	2	14.3	11.1	25.6	1	-	1	14.3	0	23.3	41
42 Influenza (470-474)	-	-	-	0	0	0	-	-	-	0	0	0	42
43 Pneumonia (480-486)	8	5	3	22.9	18.5	38.5	7	5	2	100.0	185.2	46.5	43
44 Bronchitis, emphysema and asthma (466, 490-493)	5	4	1	14.3	14.8	12.8	-	-	-	0	0	0	44
45 Other diseases of the respiratory system (460-465, 500-519)	6	5	1	17.2	18.5	12.8	1	1	-	14.3	37.0	0	45
46 Peptic ulcer (531-533)	4	1	3	11.5	3.7	38.5	-	-	-	0	0	0	46
47 Appendicitis (540-543)	2	2	-	5.7	7.4	0	-	-	-	0	0	0	47
48 Intestinal obstruction and hernia (550-553, 560)	1	1	-	2.9	3.7	0	2	2	-	28.6	74.1	0	48
49 Gastritis, duodenitis, enteritis & colitis (535, 561, 563)	1	-	1	2.9	0	12.8	-	-	-	0	0	0	49
50 Cirrhosis of liver (571)	1	1	-	2.9	3.7	0	-	-	-	0	0	0	50
51 Nephritis and nephrosis (580-584)	-	-	-	0	0	0	1	-	1	14.3	0	23.3	51
52 Hyperplasia of prostate (600)	-	-	-	0	0	0	1	1	-	14.3	37.0	0	52
53 Complications of pregnancy, childbirth and the puerperium (630-678)	1	1	-	2.9	3.7	0	-	-	-	0	0	0	53
54 Congenital anomalies (740-759)	1	1	-	2.9	3.7	0	-	-	-	0	0	0	54
55 Birth injuries, difficult labor and other anoxic and hypoxic conditions (764-768, 772, 776)	2	2	-	5.7	7.4	0	1	-	1	14.3	0	23.3	55
56 Other causes of neonatal mortality (760-763, 769-771, 773-775, 777-779)	-	-	-	0	0	0	-	-	-	0	0	0	56
57 Symptoms and ill-defined conditions (780-798)	-	-	-	0	0	0	3	-	3	42.9	0	69.8	57
58 All other diseases (residual)	23	17	6	65.9	62.7	76.9	3	2	1	42.9	74.1	23.3	58
59 Motor vehicle accidents (E810-E823)	15	15	-	43.0	55.4	0	4	-	4	57.1	0	93.0	59
60 All other accidents (E800-E807, E825-E949)	9	4	5	25.8	14.8	64.1	2	1	1	28.6	37.0	23.3	60
61 Suicides (E950-E959)	3	3	-	8.6	11.1	0	-	-	-	0	0	0	61
62 Homicides (E960-E-969)	3	2	1	8.6	7.4	12.8	-	-	-	0	0	0	62
63 Legal intervention (E970-E978)	-	-	-	0	0	0	-	-	-	0	0	0	63
64 All other external injuries (E980-E999)	-	-	-	0	0	0	-	-	-	0	0	0	64

TABLE XIII VITAL STATISTICS, BY COUNTY, BY RACE, GEORGIA, 1969

ITEM	WASHINGTON						WAYNE						
	Number			Rate or Ratio*			Number			Rate or Ratio*			
	Total	White	Non-White	Total	White	Non-White	Total	White	Non-White	Total	White	Non-White	
1 Estimated population as of July 1,	19,200	9,200	10,000				18,400	14,900	3,500				1
LIVE BIRTHS													
2 Total	326	124	202	17.0	13.5	20.2	362	252	110	19.7	16.9	31.4	2
3 Delivered in hospital	262	124	138	80.4%	100.0%	68.3%	360	250	110	99.4%	99.2%	100.0%	3
4 Delivered in home by physician	4	-	4	1.2%	0%	2.0%	1	1	-	0.3%	0.4%	0%	4
5 Delivered by midwife	60	-	60	18.4%	0%	29.7%	1	1	-	0.3%	0.4%	0%	5
6 Other deliveries	-	-	-	0%	0%	0%	-	-	-	0%	0%	0%	6
7 Immature births	29	4	25	89.0	32.3	123.8	35	20	15	96.7	79.4	136.4	7
8 Live births to unwed mothers	45	-	45	138.0	0	222.8	40	7	33	110.5	27.8	300.0	8
FETAL DEATHS													
9 Total	10	1	9	30.7	8.1	44.6	10	5	5	27.6	19.8	45.5	9
10 Under 20 weeks gestation	2	-	2	6.1	0	9.9	4	2	2	11.0	7.9	18.2	10
11 20-27 weeks gestation	2	-	2	6.1	0	9.9	-	-	-	0	0	0	11
12 28 weeks and more	6	1	5	18.4	8.1	24.8	5	3	2	13.8	11.9	18.2	12
13 Unknown length of gestation	-	-	-	0	0	0	1	-	1	2.8	0	9.1	13
DEATHS													
14 Total, all ages	223	103	120	1161.5	1119.6	1200.0	179	130	49	972.8	872.5	1400.0	14
15 Under 1 year	8	-	8	24.5	0	39.6	9	6	3	24.9	23.8	27.3	15
16 Under 28 days	4	-	4	12.3	0	19.8	8	5	3	22.1	19.8	27.3	16
17 Deaths from immaturity	1	-	1	3.1	0	5.0	1	1	-	2.8	4.0	0	17
18 1-4 years **	3	-	3	-	0	0	1	-	1	0	0	0	18
19 Maternal deaths	-	-	-	0	0	0	-	-	-	0	0	0	19
CAUSE OF DEATH													
20 Dysentery (004,006,007,009)	1	-	1	5.2	0	10.0	2	1	1	10.9	6.7	28.6	20
21 Tuberculosis, all forms (010-019)	1	-	1	5.2	0	10.0	1	1	-	5.4	6.7	0	21
22 Meningococcal infections (036)	-	-	-	0	0	0	-	-	-	0	0	0	22
23 Acute infectious encephalitis (062-065)	-	-	-	0	0	0	-	-	-	0	0	0	23
24 Infectious Hepatitis (070)	-	-	-	0	0	0	1	1	-	5.4	6.7	0	24
25 Typhus and other rickettsioses (080-083)	-	-	-	0	0	0	-	-	-	0	0	0	25
26 Venereal disease (090-099)	-	-	-	0	0	0	-	-	-	0	0	0	26
27 All other diseases classified as Infective and parasitic (000-003, 005, 008, 020-035, 037-061, 066-069, 071-079, 084-089, 100-136)	-	-	-	0	0	0	1	1	-	5.4	6.7	0	27
28 Malignant neoplasms, including neoplasms of lymphatic and haematopoietic tissues (140-209)	13	6	7	67.7	65.2	70.0	28	20	8	152.2	134.2	228.6	28
29 Benign neoplasms and neoplasms of unspecified nature (210-239)	-	-	-	0	0	0	-	-	-	0	0	0	29
30 Diabetes Mellitus (250)	5	3	2	26.0	32.6	20.0	4	4	-	21.7	26.8	0	30
31 Avitaminoses & other nutritional deficiency (260-269)	-	-	-	0	0	0	-	-	-	0	0	0	31
32 Anemias (280-285)	2	1	1	10.4	10.9	10.0	-	-	-	0	0	0	32
33 Nonmeningococcal meningitis (320)	-	-	-	0	0	0	-	-	-	0	0	0	33
34 Active rheumatic fever (390-392)	-	-	-	0	0	0	-	-	-	0	0	0	34
35 Chronic rheumatic heart disease (393-398)	-	-	-	0	0	0	-	-	-	0	0	0	35
36 Hypertensive disease (400-404)	4	1	3	20.8	10.9	30.0	9	7	2	48.9	47.0	57.1	36
37 Ischaemic heart disease (410-414)	86	49	37	447.9	532.6	370.0	55	38	17	298.9	255.0	485.7	37
38 Other forms of heart disease (420-429)	3	-	3	15.6	0	30.0	9	5	4	48.9	33.6	114.3	38
39 Cerebrovascular disease (430-438)	28	9	19	145.8	97.8	190.0	25	16	9	135.9	107.4	257.1	39
40 General arteriosclerosis (440)	3	3	-	15.6	32.6	0	2	2	-	10.9	13.4	0	40
41 Other diseases of arteries, arterioles, & capillaries (441-448)	6	6	-	31.3	65.2	0	2	2	-	10.9	13.4	0	41
42 Influenza (470-474)	3	-	3	15.6	0	30.0	-	-	-	0	0	0	42
43 Pneumonia (480-486)	11	6	5	57.3	65.2	50.0	3	3	-	16.3	20.1	0	43
44 Bronchitis, emphysema and asthma (466, 490-493)	2	1	1	10.4	10.9	10.0	2	2	-	10.9	13.4	0	44
45 Other diseases of the respiratory system (460-465, 500-519)	1	-	1	5.2	0	10.0	1	-	1	5.4	0	28.6	45
46 Peptic ulcer (531-533)	-	-	-	0	0	0	1	1	-	5.4	6.7	0	46
47 Appendicitis (540-543)	-	-	-	0	0	0	-	-	-	0	0	0	47
48 Intestinal obstruction and hernia (550-553, 560)	-	-	-	0	0	0	-	-	-	0	0	0	48
49 Gastritis, duodenitis, enteritis & colitis (535, 561, 563)	-	-	-	0	0	0	-	-	-	0	0	0	49
50 Cirrhosis of liver (571)	-	-	-	0	0	0	2	2	-	10.9	13.4	0	50
51 Nephritis and nephrosis (580-584)	2	1	1	10.4	10.9	10.0	1	1	-	5.4	6.7	0	51
52 Hyperplasia of prostate (600)	-	-	-	0	0	0	1	-	1	5.4	0	28.6	52
53 Complications of pregnancy, childbirth and the puerperium (630-678)	-	-	-	0	0	0	-	-	-	0	0	0	53
54 Congenital anomalies (740-759)	2	-	2	10.4	0	20.0	-	-	-	0	0	0	54
55 Birth injuries, difficult labor and other anoxic and hypoxic conditions (764-768, 772, 776)	3	-	3	15.6	0	30.0	4	2	2	21.7	13.4	57.1	55
56 Other causes of neonatal mortality (760-763, 769-771, 773-775, 777-779)	1	-	1	5.2	0	10.0	1	1	-	5.4	6.7	0	56
57 Symptoms and ill-defined conditions (780-796)	7	3	4	36.5	32.6	40.0	-	-	-	0	0	0	57
58 All other diseases (residual)	16	4	12	83.3	43.5	120.0	5	3	2	27.2	20.1	57.1	58
59 Motor vehicle accidents (E810-E823)	12	3	9	62.5	32.6	90.0	6	6	-	32.6	40.3	0	59
60 All other accidents (E800-E807, E825-E849)	5	3	2	26.0	32.6	20.0	4	3	1	21.7	20.1	28.6	60
61 Suicides (E950-E959)	2	2	-	10.4	21.7	0	2	2	-	10.9	13.4	0	61
62 Homicides (E960-E969)	4	2	2	20.8	21.7	20.0	7	6	1	38.0	40.3	28.6	62
63 Legal intervention (E970-E978)	-	-	-	0	0	0	-	-	-	0	0	0	63
64 All other external injuries (E980-E999)	-	-	-	0	0	0	-	-	-	0	0	0	64

TABLE XIII VITAL STATISTICS, BY COUNTY, BY RACE, GEORGIA, 1969

ITEM	WEBSTER						WHEELER						
	Number			Rate or Ratio*			Number			Rate or Ratio*			
	Total	White	Non-White	Total	White	Non-White	Total	White	Non-White	Total	White	Non-White	
1 Estimated population as of July 1,	2,700	1,000	1,700				5,600	3,900	1,700				1
LIVE BIRTHS													
2 Total	46	14	32	17.0	14.0	18.8	73	45	28	13.0	11.5	16.5	2
3 Delivered in hospital	23	14	9	50.0%	100.0%	28.1%	67	45	22	91.8%	100.0%	78.6%	3
4 Delivered in home by physician	8	—	8	17.4%	0%	25.0%	—	—	—	0%	0%	0%	4
5 Delivered by midwife	15	—	15	32.6%	0%	46.9%	6	—	6	8.2%	0%	21.4%	5
6 Other deliveries	—	—	—	0%	0%	0%	—	—	—	0%	0%	0%	6
7 Immature births	6	2	4	130.4	142.9	125.0	10	4	6	137.0	88.9	214.3	7
8 Live births to unwed mothers	11	1	10	239.1	71.4	312.5	10	1	9	137.0	22.2	321.4	8
FETAL DEATHS													
9 Total	—	—	—	0	0	0	—	—	—	0	0	0	9
10 Under 20 weeks gestation	—	—	—	0	0	0	—	—	—	0	0	0	10
11 20-27 weeks gestation	—	—	—	0	0	0	—	—	—	0	0	0	11
12 28 weeks and more	—	—	—	0	0	0	—	—	—	0	0	0	12
13 Unknown length of gestation	—	—	—	0	0	0	—	—	—	0	0	0	13
DEATHS													
14 Total, all ages	25	13	12	925.9	1300.0	705.9	56	44	12	1000.0	1128.2	705.9	14
15 Under 1 year	1	—	1	21.7	0	31.3	1	—	1	13.7	0	35.7	15
16 Under 28 days	—	—	—	0	0	0	—	—	—	0	0	0	16
17 Deaths from immaturity	—	—	—	0	0	0	—	—	—	0	0	0	17
18 1-4 years **	—	—	—	—	—	—	—	—	—	—	—	—	18
19 Maternal deaths	—	—	—	0	0	0	1	1	—	137.0	222.2	0	19
CAUSE OF DEATH													
20 Dysentery (004,006,007,009)	—	—	—	0	0	0	—	—	—	0	0	0	20
21 Tuberculosis, all forms (010-019)	—	—	—	0	0	0	—	—	—	0	0	0	21
22 Meningococcal infections (036)	—	—	—	0	0	0	—	—	—	0	0	0	22
23 Acute infectious encephalitis (062-065)	—	—	—	0	0	0	—	—	—	0	0	0	23
24 Infectious Hepatitis (070)	—	—	—	0	0	0	—	—	—	0	0	0	24
25 Typhus and other rickettsias (080-083)	—	—	—	0	0	0	—	—	—	0	0	0	25
26 Venereal disease (090-099)	—	—	—	0	0	0	—	—	—	0	0	0	26
27 All other diseases classified as infective and parasitic (000-003, 005, 008, 020-035, 037-061, 066-069, 071-079, 084-089, 100-136)	—	—	—	0	0	0	—	—	—	0	0	0	27
28 Malignant neoplasms, including neoplasms of lymphatic and haematopoietic tissues (140-209)	4	3	1	148.1	300.0	58.8	9	9	—	160.7	230.8	0	28
29 Benign neoplasms and neoplasms of unspecified nature (210-239)	—	—	—	0	0	0	—	—	—	0	0	0	29
30 Diabetes Mellitus (250)	1	—	1	37.0	0	58.8	—	—	—	0	0	0	30
31 Avitaminoses & other nutritional deficiency (260-269)	—	—	—	0	0	0	—	—	—	0	0	0	31
32 Anemias (280-285)	—	—	—	0	0	0	—	—	—	0	0	0	32
33 Nonmeningococcal meningitis (320)	—	—	—	0	0	0	—	—	—	0	0	0	33
34 Active rheumatic fever (390-392)	—	—	—	0	0	0	—	—	—	0	0	0	34
35 Chronic rheumatic heart disease (393-398)	—	—	—	0	0	0	—	—	—	0	0	0	35
36 Hypertensive disease (400-404)	—	—	—	0	0	0	—	—	—	0	0	0	36
37 Ischaemic heart disease (410-414)	8	6	2	296.3	600.0	117.6	21	16	5	375.0	410.3	294.1	37
38 Other forms of heart disease (420-429)	1	—	1	37.0	0	58.8	1	1	—	17.9	25.6	0	38
39 Cerebrovascular disease (430-438)	4	1	3	148.1	100.0	176.5	8	5	3	142.9	128.2	176.5	39
40 General arteriosclerosis (440)	—	—	—	0	0	0	1	1	—	17.9	25.6	0	40
41 Other diseases of arteries, arterioles, & capillaries (441-448)	—	—	—	0	0	0	2	1	1	35.7	25.6	58.8	41
42 Influenza (470-474)	—	—	—	0	0	0	—	—	—	0	0	0	42
43 Pneumonia (480-486)	1	—	1	37.0	0	58.8	—	—	—	0	0	0	43
44 Bronchitis, emphysema and asthma (466, 490-493)	—	—	—	0	0	0	2	2	—	35.7	51.3	0	44
45 Other diseases of the respiratory system (460-465, 500-519)	—	—	—	0	0	0	—	—	—	0	0	0	45
46 Peptic ulcer (531-533)	—	—	—	0	0	0	—	—	—	0	0	0	46
47 Appendicitis (540-543)	—	—	—	0	0	0	—	—	—	0	0	0	47
48 Intestinal obstruction and hernia (550-553, 560)	—	—	—	0	0	0	—	—	—	0	0	0	48
49 Gastritis, duodenitis, enteritis & colitis (535, 561, 563)	—	—	—	0	0	0	—	—	—	0	0	0	49
50 Cirrhosis of liver (571)	—	—	—	0	0	0	—	—	—	0	0	0	50
51 Nephritis and nephrosis (580-584)	—	—	—	0	0	0	—	—	—	0	0	0	51
52 Hyperplasia of prostate (600)	—	—	—	0	0	0	—	—	—	0	0	0	52
53 Complications of pregnancy, childbirth and the puerperium (630-678)	—	—	—	0	0	0	1	1	—	17.9	25.6	0	53
54 Congenital anomalies (740-759)	—	—	—	0	0	0	—	—	—	0	0	0	54
55 Birth injuries, difficult labor and other anoxic and hypoxic conditions (764-768, 772, 776)	—	—	—	0	0	0	—	—	—	0	0	0	55
56 Other causes of neonatal mortality (760-763, 769-771, 773-775, 777-779)	—	—	—	0	0	0	—	—	—	0	0	0	56
57 Symptoms and ill-defined conditions (780-796)	1	1	—	37.0	100.0	0	6	4	2	107.1	102.6	117.6	57
58 All other diseases (residual)	2	1	1	74.1	100.0	58.8	2	2	—	35.7	51.3	0	58
59 Motor vehicle accidents (E810-E823)	—	—	—	0	0	0	1	1	—	17.9	25.6	0	59
60 All other accidents (E800-E807, E825-E949)	2	1	1	74.1	100.0	58.8	2	1	1	35.7	25.6	58.8	60
61 Suicides (E950-E959)	1	—	1	37.0	0	58.8	—	—	—	0	0	0	61
62 Homicides (E960-E-969)	—	—	—	0	0	0	—	—	—	0	0	0	62
63 Legal Intervention (E970-E978)	—	—	—	0	0	0	—	—	—	0	0	0	63
64 All other external injuries (E980-E999)	—	—	—	0	0	0	—	—	—	0	0	0	64

TABLE XIII VITAL STATISTICS, BY COUNTY, BY RACE, GEORGIA, 1969

ITEM	WHITE						WHITFIELD						
	Number			Rate or Ratio*			Number			Rate or Ratio*			
	Total	White	Non-White	Total	White	Non-White	Total	White	Non-White	Total	White	Non-White	
1 Estimated population as of July 1,	8,000	7,700	300				58,200	56,100	2,100				1
LIVE BIRTHS													
2 Total	122	118	4	15.3	15.3	13.3	1,155	1,099	56	19.8	19.6	26.7	2
3 Delivered in hospital	122	118	4	100.0%	100.0%	100.0%	1,141	1,087	54	98.8%	98.9%	96.4%	3
4 Delivered in home by physician	-	-	-	0%	0%	0%	7	5	2	0.6%	0.5%	3.6%	4
5 Delivered by midwife	-	-	-	0%	0%	0%	1	1	-	0.1%	0.1%	0%	5
6 Other deliveries	-	-	-	0%	0%	0%	6	6	-	0.5%	0.5%	0%	6
7 Immature births	8	6	2	65.6	50.8	500.0	88	78	10	76.2	71.0	178.6	7
8 Live births to unwed mothers	5	4	1	41.0	33.9	250.0	33	21	12	28.6	19.1	214.3	8
FETAL DEATHS													
9 Total	5	5	-	41.0	42.4	0	10	9	1	8.7	8.2	17.9	9
10 Under 20 weeks gestation	3	3	-	24.6	25.4	0	2	2	-	0	0	0	10
11 20-27 weeks gestation	1	1	-	8.2	8.5	0	2	2	-	1.7	1.8	0	11
12 28 weeks and more	1	1	-	8.2	8.5	0	8	7	1	6.9	6.4	17.9	12
13 Unknown length of gestation	-	-	-	0	0	0	-	-	-	0	0	0	13
DEATHS													
14 Total, all ages	61	57	4	762.5	740.3	1333.3	420	392	28	721.6	698.8	1333.3	14
15 Under 1 year	2	1	1	16.4	8.5	250.0	19	18	1	16.5	16.4	17.9	15
16 Under 28 days	2	1	1	16.4	8.5	250.0	12	12	-	10.4	10.9	0	16
17 Deaths from immaturity	-	-	-	0	0	0	1	1	-	0.9	0.9	0	17
18 1-4 years **	3	3	-	-	-	-	6	6	-	-	-	-	18
19 Maternal deaths	-	-	-	0	0	0	-	-	-	0	0	0	19
CAUSE OF DEATH													
20 Dysentery (004,006,007,009)	-	-	-	0	0	0	-	-	-	0	0	0	20
21 Tuberculosis, all forms (010-019)	-	-	-	0	0	0	2	2	-	3.4	3.6	0	21
22 Meningococcal infections (036)	1	1	-	12.5	13.0	0	-	-	-	0	0	0	22
23 Acute infectious encephalitis (062-065)	-	-	-	0	0	0	-	-	-	0	0	0	23
24 Infectious Hepatitis (070)	-	-	-	0	0	0	1	1	-	1.7	1.8	0	24
25 Typhus and other rickettsioses (080-083)	-	-	-	0	0	0	-	-	-	0	0	0	25
26 Venereal disease (090-099)	-	-	-	0	0	0	1	1	-	1.7	1.8	0	26
27 All other diseases classified as infective and parasitic (000-003, 005, 008, 020-035, 037-061, 066-069, 071-079, 084-089, 100-136)	2	2	-	25.0	26.0	0	2	2	-	3.4	3.6	0	27
28 Malignant neoplasms, including neoplasms of lymphatic and haematopoietic tissues (140-209)	7	7	-	87.5	90.9	0	60	55	5	103.1	98.0	238.1	28
29 Benign neoplasms and neoplasms of unspecified nature (210-239)	-	-	-	0	0	0	1	1	-	1.7	1.8	0	29
30 Diabetes Mellitus (250)	2	2	-	25.0	26.0	0	3	3	-	5.2	5.3	0	30
31 Avitaminoses & other nutritional deficiency (260-269)	-	-	-	0	0	0	2	2	-	3.4	3.6	0	31
32 Anemias (280-285)	-	-	-	0	0	0	-	-	-	0	0	0	32
33 Nonmeningococcal meningitis (320)	-	-	-	0	0	0	-	-	-	0	0	0	33
34 Active rheumatic fever (390-392)	-	-	-	0	0	0	-	-	-	0	0	0	34
35 Chronic rheumatic heart disease (393-398)	1	1	-	12.5	13.0	0	2	2	-	3.4	3.6	0	35
36 Hypertensive disease (400-404)	-	-	-	0	0	0	8	8	-	13.7	14.3	0	36
37 Ischaemic heart disease (410-414)	18	16	2	225.0	207.8	666.7	94	86	8	161.5	153.3	381.0	37
38 Other forms of heart disease (420-429)	-	-	-	0	0	0	17	15	2	29.2	26.7	95.2	38
39 Cerebrovascular disease (430-438)	9	9	-	112.5	116.9	0	62	59	3	106.5	105.2	142.9	39
40 General arteriosclerosis (440)	1	1	-	12.5	13.0	0	3	3	-	5.2	5.3	0	40
41 Other diseases of arteries, arterioles, & capillaries (441-448)	1	1	-	12.5	13.0	0	3	3	-	5.2	5.3	0	41
42 Influenza (470-474)	-	-	-	0	0	0	3	3	-	5.2	5.3	0	42
43 Pneumonia (480-486)	2	2	-	25.0	26.0	0	21	19	2	36.1	33.9	95.2	43
44 Bronchitis, emphysema and asthma (466, 490-493)	2	2	-	25.0	26.0	0	8	8	-	13.7	14.3	0	44
45 Other diseases of the respiratory system (460-465, 500-519)	-	-	-	0	0	0	8	8	-	13.7	14.3	0	45
46 Peptic ulcer (531-533)	-	-	-	0	0	0	1	1	-	1.7	1.8	0	46
47 Appendicitis (540-543)	-	-	-	0	0	0	-	-	-	0	0	0	47
48 Intestinal obstruction and hernia (550-553, 560)	-	-	-	0	0	0	1	1	-	1.7	1.8	0	48
49 Gastritis, duodenitis, enteritis & colitis (535, 561, 563)	-	-	-	0	0	0	1	1	-	1.7	1.8	0	49
50 Cirrhosis of liver (571)	-	-	-	0	0	0	7	7	-	12.0	12.5	0	50
51 Nephritis and nephrosis (580-584)	2	2	-	25.0	26.0	0	1	-	1	1.7	0	47.5	51
52 Hyperplasia of prostate (600)	-	-	-	0	0	0	2	2	-	3.4	3.6	0	52
53 Complications of pregnancy, childbirth and the puerperium (630-678)	-	-	-	0	0	0	-	-	-	0	0	0	53
54 Congenital anomalies (740-759)	1	1	-	12.5	13.0	0	7	7	-	12.0	12.5	0	54
55 Birth injuries, difficult labor and other anoxic and hypoxic conditions (764-768, 772, 776)	-	-	-	0	0	0	3	3	-	5.2	5.3	0	55
56 Other causes of neonatal mortality (760-763, 769-771, 773-775, 777-779)	1	-	1	12.5	0	333.3	2	2	-	3.4	3.6	0	56
57 Symptoms and ill-defined conditions (780-796)	-	-	-	0	0	0	4	4	-	6.9	7.1	0	57
58 All other diseases (residual)	1	1	-	12.5	13.0	0	23	20	3	39.5	35.7	142.9	58
59 Motor vehicle accidents (E810-E823)	5	5	-	62.5	64.9	0	25	25	-	43.0	44.6	0	59
60 All other accidents (E800-E807, E825-E949)	4	3	1	50.0	39.0	333.3	25	25	-	43.0	44.6	0	60
61 Suicides (E950-E959)	-	-	-	0	0	0	9	9	-	15.5	16.0	0	61
62 Homicides (E960-E-969)	1	1	-	12.5	13.0	0	8	4	4	13.7	7.1	190.5	62
63 Legal intervention (E970-E978)	-	-	-	0	0	0	-	-	-	0	0	0	63
64 All other external injuries (E980-E999)	-	-	-	0	0	0	-	-	-	0	0	0	64

TABLE XIII VITAL STATISTICS, BY COUNTY, BY RACE, GEORGIA, 1969

ITEM	WILCOX						WILKES						
	Number			Rate or Ratio*			Number			Rate or Ratio*			
	Total	White	Non-White	Total	White	Non-White	Total	White	Non-White	Total	White	Non-White	
1 Estimated population as of July 1,	7,100	4,900	2,200				11,100	5,600	5,500				1
LIVE BIRTHS													
2 Total	111	62	49	15.6	12.7	22.3	170	62	108	15.3	11.1	19.6	2
3 Delivered in hospital	99	62	37	89.2%	100.0%	75.5%	161	61	100	94.7%	98.4%	92.6%	3
4 Delivered in home by physician	7	-	7	6.3%	0%	14.3%	9	1	8	5.3%	1.6%	7.4%	4
5 Delivered by midwife	5	-	5	4.5%	0%	10.2%	-	-	-	0%	0%	0%	5
6 Other deliveries	-	-	-	0%	0%	0%	-	-	-	0%	0%	0%	6
7 Immature births	11	6	5	99.1	96.8	102.0	20	6	14	117.6	96.8	129.6	7
8 Live births to unwed mothers	20	3	17	180.2	48.4	346.9	36	-	36	211.8	0	333.3	8
FETAL DEATHS													
9 Total	1	-	1	9.0	0	20.4	6	2	4	35.3	32.3	37.0	9
10 Under 20 weeks gestation	1	-	1	9.0	0	20.4	1	-	1	5.9	0	9.3	10
11 20-27 weeks gestation	-	-	-	0	0	0	1	-	1	5.9	0	9.3	11
12 28 weeks and more	-	-	-	0	0	0	3	2	1	17.6	32.3	9.3	12
13 Unknown length of gestation	-	-	-	0	0	0	1	-	1	5.9	0	9.3	13
DEATHS													
14 Total, all ages	85	62	23	1197.2	1265.3	1045.5	140	71	69	1261.3	1267.9	1254.5	14
15 Under 1 year	2	1	1	18.0	16.1	20.4	4	1	3	23.5	16.1	27.8	15
16 Under 28 days	1	1	-	9.0	16.1	0	3	1	2	17.6	16.1	18.5	16
17 Deaths from immaturity	-	-	-	0	0	0	1	1	-	5.9	16.1	0	17
18 1-4 years **	1	1	-	-	-	-	-	-	-	-	-	-	18
19 Maternal deaths	-	-	-	0	0	0	1	-	1	58.8	0	92.6	19
CAUSE OF DEATH													
20 Dysentery (004,006,007,009)	-	-	-	0	0	0	-	-	-	0	0	0	20
21 Tuberculosis, all forms (010-019)	-	-	-	0	0	0	-	-	-	0	0	0	21
22 Meningococcal infections (036)	-	-	-	0	0	0	-	-	-	0	0	0	22
23 Acute infectious encephalitis (062-065)	-	-	-	0	0	0	-	-	-	0	0	0	23
24 Infectious Hepatitis (070)	-	-	-	0	0	0	-	-	-	0	0	0	24
25 Typhus and other rickettsioses (080-083)	-	-	-	0	0	0	-	-	-	0	0	0	25
26 Venereal disease (090-099)	-	-	-	0	0	0	-	-	-	0	0	0	26
27 All other diseases classified as infective and parasitic (000-003, 005, 008, 020-035, 037-061, 066-069, 071-079, 084-089, 100-136)	-	-	-	0	0	0	1	-	1	9.0	0	18.2	27
28 Malignant neoplasms, including neoplasms of lymphatic and haematopoietic tissues (140-209)	14	11	3	197.2	224.5	136.4	18	12	6	162.2	214.3	109.1	28
29 Benign neoplasms and neoplasms of unspecified nature (210-239)	-	-	-	0	0	0	1	-	1	9.0	0	18.2	29
30 Diabetes Mellitus (250)	4	3	1	56.3	61.2	45.5	2	1	1	18.0	17.9	18.2	30
31 Avitaminoses & other nutritional deficiency (260-269)	-	-	-	0	0	0	-	-	-	0	0	0	31
32 Anemias (280-285)	-	-	-	0	0	0	-	-	-	0	0	0	32
33 Nonmeningococcal meningitis (320)	-	-	-	0	0	0	-	-	-	0	0	0	33
34 Active rheumatic fever (390-392)	-	-	-	0	0	0	-	-	-	0	0	0	34
35 Chronic rheumatic heart disease (393-398)	-	-	-	0	0	0	-	-	-	0	0	0	35
36 Hypertensive disease (400-404)	3	2	1	42.3	40.8	45.5	3	3	-	27.0	53.6	0	36
37 Ischaemic heart disease (410-414)	19	13	6	267.6	265.3	272.7	38	21	17	342.3	375.0	309.1	37
38 Other forms of heart disease (420-429)	2	1	1	28.2	20.4	45.5	4	2	2	36.0	35.7	36.4	38
39 Cerebrovascular disease (430-438)	15	11	4	211.3	224.5	181.8	23	10	13	207.2	178.6	236.4	39
40 General arteriosclerosis (440)	2	2	-	28.2	40.8	0	6	3	3	54.1	53.6	54.5	40
41 Other diseases of arteries, arterioles, & capillaries (441-448)	2	1	1	28.2	20.4	45.5	1	-	1	9.0	0	18.2	41
42 Influenza (470-474)	-	-	-	0	0	0	-	-	-	0	0	0	42
43 Pneumonia (480-486)	1	1	-	14.1	20.4	0	5	2	3	45.0	35.7	54.5	43
44 Bronchitis, emphysema and asthma (466, 490-493)	4	3	1	56.3	61.2	45.5	2	1	1	18.0	17.9	18.2	44
45 Other diseases of the respiratory system (460-465, 500-519)	-	-	-	0	0	0	-	-	-	0	0	0	45
46 Peptic ulcer (531-533)	-	-	-	0	0	0	1	1	-	9.0	17.9	0	46
47 Appendicitis (540-543)	-	-	-	0	0	0	-	-	-	0	0	0	47
48 Intestinal obstruction and hernia (550-553, 560)	-	-	-	0	0	0	-	-	-	0	0	0	48
49 Gastritis, duodenitis, enteritis & colitis (535, 561, 563)	-	-	-	0	0	0	-	-	-	0	0	0	49
50 Cirrhosis of liver (571)	-	-	-	0	0	0	1	1	-	9.0	17.9	0	50
51 Nephritis and nephrosis (580-584)	1	1	-	14.1	20.4	0	2	-	2	18.0	0	36.4	51
52 Hyperplasia of prostate (600)	-	-	-	0	0	0	1	-	1	9.0	0	18.2	52
53 Complications of pregnancy, childbirth and the puerperium (630-678)	-	-	-	0	0	0	1	-	1	9.0	0	18.2	53
54 Congenital anomalies (740-759)	-	-	-	0	0	0	1	1	-	9.0	17.9	0	54
55 Birth injuries, difficult labor and other anoxic and hypoxic conditions (764-768, 772, 776)	1	1	-	14.1	20.4	0	2	-	2	18.0	0	36.4	55
56 Other causes of neonatal mortality (760-763, 769-771, 773-775, 777-779)	-	-	-	0	0	0	1	1	-	9.0	17.9	0	56
57 Symptoms and ill-defined conditions (780-796)	2	-	2	28.2	0	90.9	2	1	1	18.0	17.9	18.2	57
58 All other diseases (residual)	7	6	1	98.6	122.4	45.5	12	6	6	108.1	107.1	109.1	58
59 Motor vehicle accidents (E810-E823)	4	4	-	56.3	81.6	0	4	2	2	36.0	35.7	36.4	59
60 All other accidents (E800-E807, E825-E949)	2	1	1	28.2	20.4	45.5	5	2	3	45.0	35.7	54.5	60
61 Suicides (E950-E959)	-	-	-	0	0	0	1	1	-	9.0	17.9	0	61
62 Homicides (E960-E-969)	2	1	1	28.2	20.4	45.5	2	-	2	18.0	0	36.4	62
63 Legal Intervention (E970-E978)	-	-	-	0	0	0	-	-	-	0	0	0	63
64 All other external injuries (E980-E999)	-	-	-	0	0	0	-	-	-	0	0	0	64

TABLE XIII VITAL STATISTICS, BY COUNTY, BY RACE, GEORGIA, 1969

ITEM	WILKINSON						WORTH					
	Number			Rate or Ratio*			Number			Rate or Ratio*		
	Total	White	Non-White	Total	White	Non-White	Total	White	Non-White	Total	White	Non-White
1 Estimated population as of July 1,	9,900	5,400	4,500				15,500	8,500	7,000			
LIVE BIRTHS												
2 Total	195	95	100	19.7	17.6	22.2	327	137	190	21.1	16.1	27.1
3 Delivered in hospital	189	95	94	96.9%	100.0%	94.0%	276	135	141	84.4%	98.5%	74.2%
4 Delivered in home by physician	1	-	1	0.5%	0%	1.0%	-	-	-	0%	0%	0%
5 Delivered by midwife	5	-	5	2.6%	0%	5.0%	51	2	49	15.6%	1.5%	25.8%
6 Other deliveries	-	-	-	0%	0%	0%	-	-	-	0%	0%	0%
7 Immature births	17	8	9	87.2	84.2	90.0	25	7	18	76.5	51.1	94.7
8 Live births to unwed mothers	36	4	32	184.6	42.1	320.0	66	3	63	201.8	21.0	331.6
FETAL DEATHS												
9 Total	3	2	1	15.4	21.1	10.0	5	2	3	15.3	14.6	15.8
10 Under 20 weeks gestation	-	-	-	0	0	0	-	-	-	0	0	0
11 20-27 weeks gestation	-	-	-	0	0	0	1	-	1	3.1	0	5.3
12 28 weeks and more	2	1	1	10.3	10.5	10.0	2	1	1	6.1	7.3	5.3
13 Unknown length of gestation	1	1	-	5.1	10.5	0	2	1	1	6.1	7.3	5.3
DEATHS												
14 Total, all ages	98	50	48	989.9	925.9	1066.7	134	77	57	864.5	905.9	814.3
15 Under 1 year	3	2	1	15.4	21.1	10.0	11	1	10	33.6	7.3	52.6
16 Under 28 days	1	1	-	5.1	10.5	0	5	-	5	15.3	0	26.3
17 Deaths from immaturity	1	-	-	0	0	0	1	-	1	3.1	0	5.3
18 1-4 years **	1	1	-	0	0	0	2	2	-	0	0	0
19 Maternal deaths	-	-	-	0	0	0	-	-	-	0	0	0
CAUSE OF DEATH												
20 Dysentery (004,006,007,009)	-	-	-	0	0	0	2	1	1	12.9	11.8	14.3
21 Tuberculosis, all forms (010-019)	-	-	-	0	0	0	-	-	-	0	0	0
22 Meningococcal Infections (036)	-	-	-	0	0	0	-	-	-	0	0	0
23 Acute infectious encephalitis (062-065)	-	-	-	0	0	0	-	-	-	0	0	0
24 Infectious Hepatitis (070)	-	-	-	0	0	0	-	-	-	0	0	0
25 Typhus and other rickettsioses (080-083)	-	-	-	0	0	0	-	-	-	0	0	0
26 Venereal disease (090-099)	-	-	-	0	0	0	-	-	-	0	0	0
27 All other diseases classified as infective and parasitic (000-003, 005, 008, 020-035, 037-061, 066-069, 071-079, 084-089, 100-136)	-	-	-	0	0	0	1	1	-	6.5	11.8	0
28 Malignant neoplasms, including neoplasms of lymphatic and haematopoietic tissues (140-209)	22	13	9	222.2	240.7	200.0	16	9	7	103.2	105.9	100.0
29 Benign neoplasms and neoplasms of unspecified nature (210-239)	1	1	-	10.1	18.5	0	-	-	-	0	0	0
30 Diabetes Mellitus (250)	1	-	1	10.1	0	22.2	4	3	1	25.8	35.3	14.3
31 Avitaminoses & other nutritional deficiency (260-269)	-	-	-	0	0	0	1	-	1	6.5	0	14.3
32 Anemias (280-285)	-	-	-	0	0	0	-	-	-	0	0	0
33 Nonmeningococcal meningitis (320)	-	-	-	0	0	0	-	-	-	0	0	0
34 Active rheumatic fever (390-392)	-	-	-	0	0	0	-	-	-	0	0	0
35 Chronic rheumatic heart disease (393-398)	1	-	1	10.1	0	22.2	-	-	-	0	0	0
36 Hypertensive disease (400-404)	3	2	1	30.3	37.0	22.2	2	-	2	12.9	0	28.6
37 Ischaemic heart disease (410-414)	22	11	11	222.2	203.7	244.4	29	21	8	187.1	247.1	114.2
38 Other forms of heart disease (420-429)	3	1	2	30.3	18.5	44.4	6	1	5	38.7	11.8	71.4
39 Cerebrovascular disease (430-438)	12	6	6	121.2	111.1	133.3	26	17	9	167.7	200.0	128.6
40 General arteriosclerosis (440)	3	3	-	30.3	55.6	0	3	2	1	19.4	23.5	14.3
41 Other diseases of arteries, arterioles, & capillaries (441-448)	-	-	-	0	0	0	-	-	-	0	0	0
42 Influenza (470-474)	-	-	-	0	0	0	-	-	-	0	0	0
43 Pneumonia (480-486)	6	2	4	60.6	37.0	88.9	1	-	1	6.5	0	14.3
44 Bronchitis, emphysema and asthma (466, 490-493)	2	2	-	20.2	37.0	0	4	3	1	25.8	35.3	14.3
45 Other diseases of the respiratory system (460-465, 500-519)	2	1	1	20.2	18.5	22.2	1	1	1	6.5	0	14.3
46 Peptic ulcer (531-533)	-	-	-	0	0	0	1	1	-	6.5	11.8	0
47 Appendicitis (540-543)	-	-	-	0	0	0	-	-	-	0	0	0
48 Intestinal obstruction and hernia (550-553, 560)	-	-	-	0	0	0	2	-	2	12.9	0	28.6
49 Gastritis, duodenitis, enteritis & colitis (535, 561, 563)	-	-	-	0	0	0	-	-	-	0	0	0
50 Cirrhosis of liver (571)	-	-	-	0	0	0	-	-	-	0	0	0
51 Nephritis and nephrosis (580-584)	2	-	2	20.2	0	44.4	-	-	-	0	0	0
52 Hyperplasia of prostate (600)	-	-	-	0	0	0	-	-	-	0	0	0
53 Complications of pregnancy, childbirth and the puerperium (630-678)	-	-	-	0	0	0	1	-	1	6.5	0	14.3
54 Congenital anomalies (740-759)	1	1	-	10.1	18.5	0	2	-	2	12.9	0	28.6
55 Birth injuries, difficult labor and other anoxic and hypoxic conditions (764-768, 772, 776)	-	-	-	0	0	0	1	-	1	6.5	0	14.3
56 Other causes of neonatal mortality (760-763, 769-771, 773-775, 777-779)	-	-	-	0	0	0	3	1	2	19.4	11.8	28.6
57 Symptoms and ill-defined conditions (780-796)	4	2	2	40.4	37.0	44.4	11	7	4	71.0	87.2	57.1
58 All other diseases (residual)	3	3	3	30.3	0	66.7	6	6	-	38.7	70.7	28.6
59 Motor vehicle accidents (E810-E823)	7	4	3	70.7	74.1	66.7	7	1	6	45.2	11.8	85.7
60 All other accidents (E800-E807, E825-E949)	-	-	-	0	0	0	-	-	-	0	0	0
61 Suicides (E950-E959)	1	1	-	10.1	18.5	0	3	3	-	19.4	35.3	14.3
62 Homicides (E960-E-969)	2	-	2	20.2	0	44.4	1	-	1	6.5	0	14.3
63 Legal intervention (E970-E978)	-	-	-	0	0	0	-	-	-	0	0	0
64 All other external injuries (E980-E999)	-	-	-	0	0	0	-	-	-	0	0	0

TABLE XIV VITAL STATISTICS, BY CITY, BY RACE, GEORGIA, 1969

ITEM	ADEL						ALBANY						
	Number			Rate or Ratio*			Number			Rate or Ratio*			
	Total	White	Non-White	Total	White	Non-White	Total	White	Non-White	Total	White	Non-White	
1 Estimated population as of July 1,													1
LIVE BIRTHS													
2 Total	138	54	84	1,625	917	708	2
3 Delivered in hospital	135	54	81	97.8%	100.0%	96.4%	1,588	917	671	97.7%	100.0%	94.8%	3
4 Delivered in home by physician	-	-	-	0%	0%	0%	35	-	35	2.2%	0%	4.9%	4
5 Delivered by midwife	3	-	3	2.2%	0%	3.6%	2	-	2	0.1%	0%	0.3%	5
6 Other deliveries	-	-	-	0%	0%	0%	-	-	-	0%	0%	0%	6
7 Immature births	17	5	12	123.2	92.6	142.9	147	52	95	90.5	56.7	174.2	7
8 Live births to unwed mothers	22	-	22	159.4	0	261.9	315	23	292	193.8	25.1	412.4	8
FETAL DEATHS													
9 Total	4	2	2	29.0	37.0	23.8	34	19	15	20.9	20.7	21.2	9
10 Under 20 weeks gestation	2	2	-	14.5	37.0	0	3	1	2	1.8	1.1	2.8	10
11 20-27 weeks gestation	-	-	-	0	0	0	4	2	2	2.5	2.2	2.8	11
12 28 weeks and more	2	-	2	14.5	0	23.8	18	11	7	11.1	12.0	9.9	12
13 Unknown length of gestation	-	-	-	0	0	0	9	5	4	5.5	5.5	5.6	13
DEATHS													
14 Total, all ages	57	28	29	531	279	252	14
15 Under 1 year	3	2	1	21.7	37.0	11.9	30	7	23	18.5	7.6	32.5	15
16 Under 28 days	2	2	-	14.5	37.0	0	17	5	12	10.5	5.5	16.9	16
17 Deaths from immaturity	-	-	-	0	0	0	5	1	4	3.1	1.1	5.6	17
18 1-4 years **	1	1	-	-	-	-	8	3	5	-	-	-	18
19 Maternal deaths	-	-	-	0	0	0	1	1	-	6.2	10.9	0	19
CAUSE OF DEATH													
20 Dysentery (004,006,007,009)	-	-	-	-	-	-	20
21 Tuberculosis, all forms (010-019)	-	-	-	5	1	4	21
22 Meningococcal infections (036)	-	-	-	-	-	-	22
23 Acute infectious encephalitis (062-065)	-	-	-	-	-	-	23
24 Infectious Hepatitis (070)	-	-	-	-	-	-	24
25 Typhus and other rickettsioses (080-083)	-	-	-	-	-	-	25
26 Venereal disease (090-099)	-	-	-	1	1	-	26
27 All other diseases classified as Infective and parasitic (000-003, 005, 008, 020-035, 037-061, 066-069, 071-079, 084-089, 100-136)	-	-	-	1	-	1	27
28 Malignant neoplasms, including neoplasms of lymphatic and haematopoietic tissues (140-209)	10	4	6	72	44	28	28
29 Benign neoplasms and neoplasms of unspecified nature (210-239)	-	-	-	1	1	-	29
30 Diabetes Mellitus (250)	2	1	1	6	4	2	30
31 Avitaminoses & other nutritional deficiency (260-269)	-	-	-	1	-	1	31
32 Anemias (280-285)	-	-	-	-	-	-	32
33 Nonmeningococcal meningitis (320)	-	-	-	-	-	-	33
34 Active rheumatic fever (390-392)	-	-	-	-	-	-	34
35 Chronic rheumatic heart disease (393-398)	-	-	-	1	1	-	35
36 Hypertensive disease (400-404)	1	-	1	9	1	8	36
37 Ischaemic heart disease (410-414)	17	10	7	155	101	54	37
38 Other forms of heart disease (420-429)	3	1	2	9	3	6	38
39 Cerebrovascular disease (430-438)	6	2	4	93	38	55	39
40 General arteriosclerosis (440)	1	1	-	7	3	4	40
41 Other diseases of arteries, arterioles, & capillaries (441-448)	-	-	-	8	4	4	41
42 Influenza (470-474)	1	-	1	1	-	1	42
43 Pneumonia (480-486)	3	1	2	25	6	19	43
44 Bronchitis, emphysema and asthma (466, 490-493)	-	-	-	5	5	-	44
45 Other diseases of the respiratory system (460-465, 500-519)	-	-	-	4	2	2	45
46 Peptic ulcer (531-533)	-	-	-	2	1	1	46
47 Appendicitis (540-543)	-	-	-	-	-	-	47
48 Intestinal obstruction and hernia (550-553, 560)	-	-	-	2	2	-	48
49 Gastritis, duodenitis, enteritis & colitis (535, 561, 563)	-	-	-	-	-	-	49
50 Cirrhosis of liver (571)	1	-	1	3	3	-	50
51 Nephritis and nephrosis (580-584)	-	-	-	4	-	4	51
52 Hyperplasia of prostate (600)	-	-	-	2	-	2	52
53 Complications of pregnancy, childbirth and the puerperium (630-678)	-	-	-	1	1	-	53
54 Congenital anomalies (740-759)	1	1	-	6	1	5	54
55 Birth injuries, difficult labor and other anoxic and hypoxic conditions (764-768, 772, 776)	2	2	-	4	1	3	55
56 Other causes of neonatal mortality (760-763, 769-771, 773-775, 777-779)	-	-	-	10	4	6	56
57 Symptoms and ill-defined conditions (780-796)	-	-	-	4	2	2	57
58 All other diseases (residual)	2	2	-	27	10	17	58
59 Motor vehicle accidents (E810-E823)	4	2	2	26	20	6	59
60 All other accidents (E800-E807, E825-E949)	3	1	2	17	8	9	60
61 Suicides (E950-E959)	-	-	-	9	8	1	61
62 Homicides (E960-E969)	-	-	-	8	3	5	62
63 Legal intervention (E970-E978)	-	-	-	-	-	-	63
64 All other external injuries (E980-E999)	-	-	-	2	-	2	64

TABLE XIV VITAL STATISTICS, BY CITY, BY RACE, GEORGIA, 1969

ITEM	ALMA						AMERICUS						
	Number			Rate or Ratio*			Number			Rate or Ratio*			
	Total	White	Non-White	Total	White	Non-White	Total	White	Non-White	Total	White	Non-White	
1 Estimated population as of July 1,													1
LIVE BIRTHS													
2 Total	79	57	22	341	162	179	2
3 Delivered in hospital	78	57	21	98.7 %	100.0 %	95.5 %	295	162	133	86.5 %	100.0 %	74.3 %	3
4 Delivered in home by physician	1	-	1	1.3 %	0 %	4.5 %	-	-	-	0 %	0 %	0 %	4
5 Delivered by midwife	-	-	-	0 %	0 %	0 %	46	-	46	13.5 %	0 %	25.7 %	5
6 Other deliveries	-	-	-	0 %	0 %	0 %	-	-	-	0 %	0 %	0 %	6
7 Immature births	5	4	1	63.3	70.2	45.5	31	6	25	90.9	37.0	139.7	7
8 Live births to unwed mothers	7	1	6	88.6	17.5	272.7	58	2	56	170.1	12.3	312.8	8
FETAL DEATHS													
9 Total	1	1	-	12.7	17.5	0	6	1	5	17.6	6.2	27.9	9
10 Under 20 weeks gestation	-	-	-	0	0	0	2	-	2	5.9	0	11.2	10
11 20-27 weeks gestation	-	-	-	0	0	0	-	-	-	0	0	0	11
12 28 weeks and more	-	-	-	0	0	0	1	1	-	2.9	6.2	0	12
13 Unknown length of gestation	1	1	-	12.7	17.5	0	3	-	3	8.8	0	16.8	13
DEATHS													
14 Total, all ages	55	44	11	188	85	103	14
15 Under 1 year	2	1	1	25.3	17.5	45.5	10	2	8	29.3	12.3	44.7	15
16 Under 28 days	1	-	1	12.7	0	45.5	5	1	4	14.7	6.2	22.3	16
17 Deaths from Immaturity	-	-	-	0	0	0	-	-	-	0	0	0	17
18 1-4 years **	1	-	1	-	-	-	3	-	3	-	-	-	18
19 Maternal deaths	-	-	-	0	0	0	-	-	-	0	0	0	19
CAUSE OF DEATH													
20 Dysentery (004,006,007,009)	-	-	-	-	-	-	20
21 Tuberculosis, all forms (010-019)	-	-	-	-	-	-	21
22 Meningococcal Infections (036)	-	-	-	-	-	-	22
23 Acute infectious encephalitis (062-065)	-	-	-	-	-	-	23
24 Infectious Hepatitis (070)	-	-	-	-	-	-	24
25 Typhus and other rickettsioses (080-083)	-	-	-	-	-	-	25
26 Venereal disease (090-099)	-	-	-	-	-	-	26
27 All other diseases classified as infective and parasitic (000-003, 005, 008, 020-035, 037-061, 066-069, 071-079, 084-089, 100-136)	-	-	-	1	1	-	27
28 Malignant neoplasms, including neoplasms of lymphatic and hematopoietic tissues (140-209)	6	6	-	20	9	11	28
29 Benign neoplasms and neoplasms of unspecified nature (210-239)	-	-	-	-	-	-	29
30 Diabetes Mellitus (250)	2	1	1	3	2	1	30
31 Avitaminoses & other nutritional deficiency (260-269)	-	-	-	1	-	1	31
32 Anemias (280-285)	-	-	-	-	-	-	32
33 Nonmeningococcal meningitis (320)	-	-	-	-	-	-	33
34 Active rheumatic fever (390-392)	-	-	-	-	-	-	34
35 Chronic rheumatic heart disease (393-398)	-	-	-	2	-	2	35
36 Hypertensive disease (400-404)	-	-	-	2	1	1	36
37 Ischaemic heart disease (410-414)	25	19	6	50	26	24	37
38 Other forms of heart disease (420-429)	3	2	1	9	4	5	38
39 Cerebrovascular disease (430-438)	4	4	-	38	10	28	39
40 General arteriosclerosis (440)	-	-	-	4	3	1	40
41 Other diseases of arteries, arterioles, & capillaries (441-448)	-	-	-	1	1	-	41
42 Influenza (470-474)	-	-	-	-	-	-	42
43 Pneumonia (480-486)	1	1	-	6	-	6	43
44 Bronchitis, emphysema and asthma (486, 490-493)	-	-	-	4	3	1	44
45 Other diseases of the respiratory system (460-465, 500-519)	-	-	-	3	1	2	45
46 Peptic ulcer (531-533)	-	-	-	1	-	1	46
47 Appendicitis (540-543)	-	-	-	-	-	-	47
48 Intestinal obstruction and hernia (550-553, 560)	-	-	-	1	-	1	48
49 Gastritis, duodenitis, enteritis & colitis (535, 561, 563)	-	-	-	-	-	-	49
50 Cirrhosis of liver (571)	-	-	-	3	2	1	50
51 Nephritis and nephrosis (580-584)	-	-	-	3	2	1	51
52 Hyperplasia of prostate (600)	-	-	-	-	-	-	52
53 Complications of pregnancy, childbirth and the puerperium (630-678)	-	-	-	-	-	-	53
54 Congenital anomalies (740-759)	2	1	1	2	1	1	54
55 Birth injuries, difficult labor and other anoxic and hypoxic conditions (764-768, 772, 776)	-	-	-	1	-	1	55
56 Other causes of neonatal mortality (760-763, 769-771, 773-775, 777-779)	-	-	-	1	1	-	56
57 Symptoms and ill-defined conditions (780-796)	-	-	-	5	2	3	57
58 All other diseases (residual)	5	5	-	10	6	4	58
59 Motor vehicle accidents (E810-E823)	2	-	2	6	4	2	59
60 All other accidents (E800-E807, E825-E949)	3	3	-	5	3	2	60
61 Suicides (E950-E959)	1	1	-	3	2	1	61
62 Homicides (E960-E-969)	1	1	-	3	1	2	62
63 Legal intervention (E970-E978)	-	-	-	-	-	-	63
64 All other external injuries (E980-E999)	-	-	-	-	-	-	64

TABLE XIV VITAL STATISTICS, BY CITY, BY RACE, GEORGIA, 1969

ITEM	ASHBURN						ATHENS						
	Number			Rate or Ratio*			Number			Rate or Ratio*			
	Total	White	Non-White	Total	White	Non-White	Total	White	Non-White	Total	White	Non-White	
1 Estimated population as of July 1,													1
LIVE BIRTHS													
2 Total	110	48	62	866	501	265	2
3 Delivered in hospital	103	48	55	93.6 %	100.0 %	88.7 %	863	501	262	99.7 %	100.0 %	98.9 %	3
4 Delivered in home by physician	-	-	-	0 %	0 %	0 %	3	-	3	0.3 %	0 %	1.1 %	4
5 Delivered by midwife	7	-	7	6.4 %	0 %	11.3 %	-	-	-	0 %	0 %	0 %	5
6 Other deliveries	-	-	-	0 %	0 %	0 %	-	-	-	0 %	0 %	0 %	6
7 Immature births	13	5	8	118.2	104.2	129.0	70	35	35	80.8	58.2	132.1	7
8 Live births to unwed mothers	19	2	17	172.7	41.7	274.2	81	11	70	93.5	18.3	264.2	8
FETAL DEATHS*													
9 Total	7	3	4	63.6	62.5	64.5	13	8	5	15.0	13.3	18.9	9
10 Under 20 weeks gestation	2	-	2	18.2	0	32.3	4	3	1	4.6	5.0	3.8	10
11 20-27 weeks gestation	2	1	1	18.2	20.8	16.1	4	2	2	4.6	3.3	7.5	11
12 28 weeks and more	1	1	-	9.1	20.8	0	5	3	2	5.8	5.0	7.5	12
13 Unknown length of gestation	2	1	1	18.2	20.8	16.1	-	-	-	0	0	0	13
DEATHS													
14 Total, all ages	50	30	20	361	211	150	14
15 Under 1 year	5	-	5	45.5	0	80.6	16	4	12	18.5	6.7	45.3	15
16 Under 28 days	2	-	2	18.2	0	32.3	12	4	8	13.9	6.7	30.2	16
17 Deaths from immaturity	-	-	-	0	0	0	5	1	4	5.8	1.7	15.1	17
18 1-4 years **	-	-	-	-	-	-	3	2	1	-	-	-	18
19 Maternal deaths	-	-	-	0	0	0	-	-	-	0	0	0	19
CAUSE OF DEATH													
20 Dysentery (004,006,007,009)	-	-	-	1	-	1	20
21 Tuberculosis, all forms (010-019)	-	-	-	-	-	-	21
22 Meningococcal Infections (036)	-	-	-	-	-	-	22
23 Acute Infectious encephalitis (062-065)	-	-	-	-	-	-	23
24 Infectious Hepatitis (070)	-	-	-	-	-	-	24
25 Typhus and other rickettsioses (080-083)	-	-	-	-	-	-	25
26 Venereal disease (090-099)	-	-	-	-	-	-	26
27 All other diseases classified as Infective and parasitic (000-003, 005, 008, 020-035, 037-061, 066-069, 071-079, 084-089, 100-136)	-	-	-	1	1	-	27
28 Malignant neoplasms, including neoplasms of lymphatic and haematopoietic tissues (140-209)	8	6	2	33	24	9	28
29 Benign neoplasms and neoplasms of unspecified nature (210-239)	-	-	-	1	1	-	29
30 Diabetes Mellitus (250)	-	-	-	8	5	3	30
31 Avitaminoses & other nutritional deficiency (260-269)	-	-	-	-	-	-	31
32 Anemias (280-285)	-	-	-	-	-	-	32
33 Nonmeningococcal meningitis (320)	-	-	-	1	1	-	33
34 Active rheumatic fever (390-392)	-	-	-	-	-	-	34
35 Chronic rheumatic heart disease (393-398)	-	-	-	4	-	4	35
36 Hypertensive disease (400-404)	1	-	1	7	2	5	36
37 Ischaemic heart disease (410-414)	19	12	7	126	74	52	37
38 Other forms of heart disease (420-429)	-	-	-	3	2	1	38
39 Cerebrovascular disease (430-438)	9	5	4	53	38	15	39
40 General arteriosclerosis (440)	-	-	-	5	5	-	40
41 Other diseases of arteries, arterioles, & capillaries (441-448)	-	-	-	7	4	3	41
42 Influenza (470-474)	-	-	-	2	-	2	42
43 Pneumonia (480-486)	3	2	1	15	6	9	43
44 Bronchitis, emphysema and asthma (466, 490-493)	-	-	-	5	4	1	44
45 Other diseases of the respiratory system (460-465, 500-519)	1	1	-	3	1	2	45
46 Peptic ulcer (531-533)	-	-	-	2	-	2	46
47 Appendicitis (540-543)	-	-	-	1	-	1	47
48 Intestinal obstruction and hernia (550-553, 560)	-	-	-	4	3	1	48
49 Gastritis, duodenitis, enteritis & colitis (535, 561, 563)	-	-	-	1	1	-	49
50 Cirrhosis of liver (571)	1	1	-	5	2	3	50
51 Nephritis and nephrosis (580-584)	1	1	-	1	1	-	51
52 Hyperplasia of prostate (600)	-	-	-	2	2	-	52
53 Complications of pregnancy, childbirth and the puerperium (630-678)	-	-	-	-	-	-	53
54 Congenital anomalies (740-759)	2	-	2	1	1	-	54
55 Birth injuries, difficult labor and other anoxic and hypoxic conditions (764-768, 772, 776)	2	-	2	5	3	2	55
56 Other causes of neonatal mortality (760-763, 769-771, 773-775, 777-779)	-	-	-	7	1	6	56
57 Symptoms and ill-defined conditions (780-796)	-	-	-	14	8	6	57
58 All other diseases (residual)	-	-	-	15	7	8	58
59 Motor vehicle accidents (E810-E823)	2	2	-	9	8	1	59
60 All other accidents (E800-E807, E825-E949)	1	-	1	6	2	4	60
61 Suicides (E950-E959)	-	-	-	4	3	1	61
62 Homicides (E960-E969)	-	-	-	9	1	8	62
63 Legal intervention (E970-E978)	-	-	-	-	-	-	63
64 All other external injuries (E980-E999)	-	-	-	-	-	-	64

TABLE XIV VITAL STATISTICS, BY CITY, BY RACE, GEORGIA, 1969

ITEM	ATLANTA						AJUGSTA						
	Number			Rate or Ratio*			Number			Rate or Ratio*			
	Total	White	Non-White	Total	White	Non-White	Total	White	Non-White	Total	White	Non-White	
1 Estimated population as of July 1,													1
LIVE BIRTHS													
2 Total	9,995	4,208	5,787	1,681	867	814	2
3 Delivered in hospital	9,935	4,199	5,736	99.4%	99.3%	99.1%	1,676	867	809	99.7%	100.0%	99.4%	3
4 Delivered in home by physician	58	9	49	0.6%	0.2%	0.8%	5	-	5	0.3%	0%	0.6%	4
5 Delivered by midwife	1	-	1	0.0%	0%	0.0%	-	-	-	0%	0%	0%	5
6 Other deliveries	1	-	1	0.0%	0%	0.0%	-	-	-	0%	0%	0%	6
7 Immature births	1,256	382	874	125.7	90.8	151.0	202	68	134	120.2	78.4	164.6	7
8 Live births to unwed mothers	1,905	262	1,543	190.6	62.3	283.9	255	48	207	151.7	55.4	254.3	8
FETAL DEATHS													
9 Total	343	191	152	34.3	45.4	26.3	115	58	57	68.4	66.9	70.0	9
10 Under 20 weeks gestation	157	123	34	15.7	29.2	5.9	51	32	19	30.3	36.9	23.3	10
11 20-27 weeks gestation	62	23	39	6.2	5.5	6.7	22	9	13	13.1	10.4	16.0	11
12 28 weeks and more	103	36	69	10.5	8.6	11.9	26	11	15	15.5	12.7	18.4	12
13 Unknown length of gestation	19	9	10	1.9	2.1	1.7	16	6	10	9.5	6.9	12.3	13
DEATHS													
14 Total, all ages	5,604	2,822	2,782	974	524	450	14
15 Under 1 year	275	69	206	27.5	16.4	35.6	39	23	16	23.2	26.5	19.7	15
16 Under 28 days	209	56	153	20.9	13.3	26.4	29	18	11	17.3	20.8	13.5	16
17 Deaths from immaturity	17	4	13	1.7	1.0	2.2	4	1	3	2.4	1.2	3.7	17
18 1-4 years **	33	10	23	9	1	8	18
19 Maternal deaths	6	2	4	6.9	4.8	6.9	-	-	-	0	0	0	19
CAUSE OF DEATH													
20 Dysentery (004,006,007,009)	2	-	2	2	1	1	20
21 Tuberculosis, all forms (010-019)	23	8	15	5	2	3	21
22 Meningococcal infections (036)	5	2	3	1	1	-	22
23 Acute infectious encephalitis (062-065)	-	-	-	1	1	-	23
24 Infectious Hepatitis (070)	5	1	4	-	-	-	24
25 Typhus and other rickettsioses (080-083)	-	-	-	-	-	-	25
26 Venereal disease (090-099)	8	1	7	-	-	-	26
27 All other diseases classified as infective and parasitic (000-003, 005, 008, 020-035, 037-061, 066-069, 071-079, 084-089, 100-136)	34	14	20	3	2	1	27
28 Malignant neoplasms, including neoplasms of lymphatic and haematopoietic tissues (140-209)	788	435	353	136	77	59	28
29 Benign neoplasms and neoplasms of unspecified nature (210-239)	13	6	7	5	2	3	29
30 Diabetes Mellitus (250)	86	31	55	18	8	10	30
31 Avitaminoses & other nutritional deficiency (260-269)	11	5	6	2	-	2	31
32 Anemias (280-285)	10	4	6	5	2	3	32
33 Nonmeningococcal meningitis (320)	10	2	8	-	-	-	33
34 Active rheumatic fever (390-392)	4	3	1	-	-	-	34
35 Chronic rheumatic heart disease (393-398)	33	17	16	5	4	1	35
36 Hypertensive disease (400-404)	69	15	54	32	8	24	36
37 Ischaemic heart disease (410-414)	1,461	393	558	290	179	111	37
38 Other forms of heart disease (420-429)	167	55	102	12	3	9	38
39 Cerebrovascular disease (430-438)	567	336	331	129	60	69	39
40 General arteriosclerosis (440)	59	38	21	23	7	16	40
41 Other diseases of arteries, arterioles, & capillaries (441-448)	65	43	22	13	10	3	41
42 Influenza (470-474)	37	19	18	5	2	3	42
43 Pneumonia (480-486)	262	117	145	42	21	21	43
44 Bronchitis, emphysema and asthma (466, 490-493)	91	71	20	16	15	1	44
45 Other diseases of the respiratory system (460-465, 500-519)	73	46	27	5	4	1	45
46 Peptic ulcer (531-533)	29	18	11	2	2	-	46
47 Appendicitis (540-543)	5	1	4	-	-	-	47
48 Intestinal obstruction and hernia (550-553, 560)	23	10	13	2	1	1	48
49 Gastritis, duodenitis, enteritis & colitis (535, 561, 563)	4	2	2	1	-	1	49
50 Cirrhosis of liver (571)	113	61	52	12	7	5	50
51 Nephritis and nephrosis (580-584)	39	9	30	8	6	2	51
52 Hyperplasia of prostate (600)	8	4	4	1	-	-	52
53 Complications of pregnancy, childbirth and the puerperium (630-678)	6	2	4	-	-	-	53
54 Congenital anomalies (740-759)	56	23	33	8	3	5	54
55 Birth injuries, difficult labor and other anoxic and hypoxic conditions (764-768, 772, 776)	99	23	76	13	11	2	55
56 Other causes of neonatal mortality (760-763, 769-771, 773-775, 777-779)	75	17	58	9	4	5	56
57 Symptoms and ill-defined conditions (780-796)	182	54	128	4	3	1	57
58 All other diseases (residual)	461	219	242	71	29	42	58
59 Motor vehicle accidents (E810-E823)	128	62	66	31	22	9	59
60 All other accidents (E800-E807, E825-E949)	153	61	72	27	11	16	60
61 Suicides (E950-E959)	45	34	11	7	7	-	61
62 Homicides (E960-E969)	180	25	155	27	8	19	62
63 Legal intervention (E970-E978)	6	1	5	-	-	-	63
64 All other external injuries (E980-E999)	9	4	5	1	1	-	64

TABLE XIV VITAL STATISTICS, BY CITY , BY RACE, GEORGIA, 1969

ITEM	BAINBRIDGE						BARNESVILLE						
	Number			Rate or Ratio*			Number			Rate or Ratio*			
	Total	White	Non-White	Total	White	Non-White	Total	White	Non-White	Total	White	Non-White	
1 Estimated population as of July 1,													1
LIVE BIRTHS													
2 Total	206	106	100	79	34	45	2
3 Delivered in hospital	184	106	78	89.3 %	100.0 %	78.0 %	49	33	16	62.0 %	97.1 %	35.6 %	3
4 Delivered in home by physician	-	-	-	0 %	0 %	0 %	-	-	-	0 %	0 %	0 %	4
5 Delivered by midwife	22	-	22	10.7 %	0 %	22.0 %	30	1	29	38.0 %	2.9 %	64.4 %	5
6 Other deliveries	-	-	-	0 %	0 %	0 %	-	-	-	0 %	0 %	0 %	6
7 Immature births	21	5	16	101.9	47.2	160.0	10	2	8	126.6	58.8	177.8	7
8 Live births to unwed mothers	30	2	28	145.6	18.9	280.0	5	1	4	63.3	29.4	88.9	8
FETAL DEATHS													
9 Total	7	1	6	34.0	9.4	60.0	6	2	4	75.9	58.8	88.9	9
10 Under 20 weeks gestation	-	-	-	0	0	0	3	2	1	38.0	58.8	22.2	10
11 20-27 weeks gestation	2	-	2	9.7	0	20.0	1	-	1	12.7	0	22.2	11
12 28 weeks and more	3	-	3	14.6	0	30.0	2	-	2	25.3	0	44.4	12
13 Unknown length of gestation	2	1	1	9.7	9.4	10.0	-	-	-	0	0	0	13
DEATHS													
14 Total, all ages	133	67	66	77	49	28	14
15 Under 1 year	7	2	5	34.0	18.9	50.0	3	2	1	38.0	58.8	22.2	15
16 Under 28 days	5	1	4	24.3	9.4	40.0	2	2	-	25.3	58.8	0	16
17 Deaths from immaturity	3	1	2	14.6	9.4	20.0	-	-	-	0	0	0	17
18 1-4 years **	-	-	-	-	-	-	1	-	1	-	-	-	18
19 Maternal deaths	-	-	-	0	0	0	-	-	-	0	0	0	19
CAUSE OF DEATH													
20 Dysentery (004,006,007,009)	-	-	-	-	-	-	20
21 Tuberculosis, all forms (010-019)	-	-	-	2	1	1	21
22 Meningococcal infections (036)	-	-	-	-	-	-	22
23 Acute infectious encephalitis (062-065)	-	-	-	-	-	-	23
24 Infectious Hepatitis (070)	-	-	-	-	-	-	24
25 Typhus and other rickettsialoses (080-083)	-	-	-	-	-	-	25
26 Venereal disease (090-099)	-	-	-	-	-	-	26
27 All other diseases classified as Infective and parasitic (000-003, 005, 008, 020-025, 037-061, 066-069, 071-079, 084-089, 100-136)	-	-	-	-	-	-	27
28 Malignant neoplasms, including neoplasms of lymphatic and haemopoietic tissues (140-209)	25	15	10	11	7	4	28
29 Benign neoplasms and neoplasms of unspecified nature (210-239)	2	2	-	-	-	-	29
30 Diabetes Mellitus (250)	6	-	6	-	-	-	30
31 Avitaminoses & other nutritional deficiency (260-269)	-	-	-	-	-	-	31
32 Anemias (280-285)	-	-	-	1	-	1	32
33 Nonmeningococcal meningitis (320)	-	-	-	-	-	-	33
34 Active rheumatic fever (390-392)	-	-	-	-	-	-	34
35 Chronic rheumatic heart disease (393-398)	-	-	-	-	-	-	35
36 Hypertensive disease (400-404)	3	1	2	3	2	1	36
37 Ischaemic heart disease (410-414)	45	24	21	21	13	8	37
38 Other forms of heart disease (420-429)	3	2	1	5	4	1	38
39 Cerebrovascular disease (430-438)	15	8	7	14	8	6	39
40 General arteriosclerosis (440)	4	2	2	2	1	1	40
41 Other diseases of arteries, arterioles, & capillaries (441-448)	1	-	1	1	1	-	41
42 Influenza (470-474)	1	1	-	1	1	-	42
43 Pneumonia (480-486)	4	2	2	4	1	3	43
44 Bronchitis, emphysema and asthma (466, 490-493)	-	-	-	2	2	-	44
45 Other diseases of the respiratory system (460-465, 500-519)	-	-	-	1	1	-	45
46 Peptic ulcer (531-533)	1	1	-	1	-	1	46
47 Appendicitis (540-543)	-	-	-	-	-	-	47
48 Intestinal obstruction and hernia (550-553, 560)	-	-	-	-	-	-	48
49 Gastritis, duodenitis, enteritis & colitis (535, 561, 563)	-	-	-	-	-	-	49
50 Cirrhosis of liver (571)	-	-	-	-	-	-	50
51 Nephritis and nephrosis (580-584)	2	1	1	-	-	-	51
52 Hyperplasia of prostate (600)	-	-	-	-	-	-	52
53 Complications of pregnancy, childbirth and the puerperium (630-678)	-	-	-	-	-	-	53
54 Congenital anomalies (740-759)	-	-	-	-	-	-	54
55 Birth injuries, difficult labor and other anoxic and hypoxic conditions (764-768, 772, 776)	-	-	-	1	1	-	55
56 Other causes of neonatal mortality (760-763, 769-771, 773-775, 777-779)	4	1	3	1	1	-	56
57 Symptoms and ill-defined conditions (780-796)	1	-	1	-	-	-	57
58 All other diseases (residual)	4	1	3	2	1	1	58
59 Motor vehicle accidents (E810-E823)	8	4	4	3	3	-	59
60 All other accidents (E800-E807, E825-E949)	2	1	1	1	1	-	60
61 Suicides (E950-E959)	1	1	-	-	-	-	61
62 Homicides (E960-E969)	1	-	1	-	-	-	62
63 Legal intervention (E970-E978)	-	-	-	-	-	-	63
64 All other external injuries (E980-E999)	-	-	-	-	-	-	64

TABLE XIV VITAL STATISTICS, BY CITY , BY RACE, GEORGIA, 1969

ITEM	BAXLEY						BLAKELY						
	Number			Rate or Ratio*			Number			Rate or Ratio*			
	Total	White	Non-White	Total	White	Non-White	Total	White	Non-White	Total	White	Non-White	
1 Estimated population as of July 1,													1
LIVE BIRTHS													2
2 Total	68	46	22	109	58	51	2
3 Delivered in hospital	67	46	21	98.5%	100.0%	95.5%	91	58	33	83.5%	100.0%	64.7%	3
4 Delivered in home by physician	1	-	1	1.5%	0%	4.5%	1	-	1	0.9%	0%	2.0%	4
5 Delivered by midwife	-	-	-	0%	0%	0%	17	-	17	15.6%	0%	33.3%	5
6 Other deliveries	-	-	-	0%	0%	0%	-	-	-	0%	0%	0%	6
7 Immature births	2	-	2	29.4	0	90.9	14	5	9	128.4	86.2	176.5	7
8 Live births to unwed mothers	7	-	7	102.9	0	318.2	24	3	21	220.2	51.7	411.8	8
FETAL DEATHS													9
9 Total	1	-	1	14.7	0	45.5	1	1	-	9.2	17.2	0	9
10 Under 20 weeks gestation	1	-	1	14.7	0	45.5	1	1	-	9.2	17.2	0	10
11 20-27 weeks gestation	-	-	-	0	0	0	-	-	-	0	0	0	11
12 28 weeks and more	-	-	-	0	0	0	-	-	-	0	0	0	12
13 Unknown length of gestation	-	-	-	0	0	0	-	-	-	0	0	0	13
DEATHS													14
14 Total, all ages	37	28	9	56	34	22	14
15 Under 1 year	-	-	-	0	0	0	3	2	1	27.5	34.5	19.6	15
16 Under 28 days	-	-	-	0	0	0	2	2	-	18.3	34.5	0	16
17 Deaths from immaturity	-	-	-	0	0	0	-	-	-	0	0	0	17
18 1-4 years **	-	-	-	0	0	0	1	1	-	0	0	0	18
19 Maternal deaths	-	-	-	0	0	0	-	-	-	0	0	0	19
CAUSE OF DEATH													20
20 Dysentery (004,006,007,009)	-	-	-	-	-	-	20
21 Tuberculosis, all forms (010-019)	-	-	-	-	-	-	21
22 Meningococcal Infections (036)	-	-	-	-	-	-	22
23 Acute infectious encephalitis (062-065)	-	-	-	-	-	-	23
24 Infectious Hepatitis (070)	-	-	-	-	-	-	24
25 Typhus and other rickettsioses (080-083)	-	-	-	-	-	-	25
26 Venereal disease (090-099)	-	-	-	-	-	-	26
27 All other diseases classified as Infective and parasitic (000-003, 005, 008, 020-035, 037-061, 066-069, 071-079, 084-089, 100-136)	-	-	-	-	-	-	27
28 Malignant neoplasms, including neoplasms of lymphatic and haematopoietic tissues (140-209)	5	4	1	6	4	2	28
29 Benign neoplasms and neoplasms of unspecified nature (210-239)	-	-	-	-	-	-	29
30 Diabetes Mellitus (250)	1	1	-	3	2	1	30
31 Avitaminoses & other nutritional deficiency (260-269)	-	-	-	-	-	-	31
32 Anemias (280-285)	-	-	-	-	-	-	32
33 Nonmeningococcal meningitis (320)	-	-	-	-	-	-	33
34 Active rheumatic fever (390-392)	-	-	-	-	-	-	34
35 Chronic rheumatic heart disease (393-398)	-	-	-	1	1	-	35
36 Hypertensive disease (400-404)	-	-	-	6	3	3	36
37 Ischaemic heart disease (410-414)	18	14	4	17	11	6	37
38 Other forms of heart disease (420-429)	2	2	-	-	-	-	38
39 Cerebrovascular disease (430-438)	1	1	-	5	2	3	39
40 General arteriosclerosis (440)	-	-	-	-	-	-	40
41 Other diseases of arteries, arterioles, & capillaries (441-448)	3	3	-	-	-	-	41
42 Influenza (470-474)	-	-	-	-	-	-	42
43 Pneumonia (480-485)	-	-	-	4	1	3	43
44 Bronchitis, emphysema and asthma (466, 490-493)	-	-	-	-	-	-	44
45 Other diseases of the respiratory system (460-465, 500-519)	-	-	-	-	-	-	45
46 Peptic ulcer (531-533)	-	-	-	-	-	-	46
47 Appendicitis (540-543)	-	-	-	-	-	-	47
48 Intestinal obstruction and hernia (550-553, 560)	-	-	-	3	3	-	48
49 Gastritis, duodenitis, enteritis & colitis (535, 561, 563)	-	-	-	-	-	-	49
50 Cirrhosis of liver (571)	2	2	-	1	1	-	50
51 Nephritis and nephrosis (580-584)	-	-	-	-	-	-	51
52 Hyperplasia of prostate (600)	-	-	-	-	-	-	52
53 Complications of pregnancy, childbirth and the puerperium (630-678)	-	-	-	-	-	-	53
54 Congenital anomalies (740-759)	-	-	-	1	1	-	54
55 Birth injuries, difficult labor and other anoxic and hypoxic conditions (764-768, 772, 776)	-	-	-	1	1	-	55
56 Other causes of neonatal mortality (760-763, 769-771, 773-775, 777-779)	-	-	-	-	-	-	56
57 Symptoms and ill-defined conditions (780-796)	1	1	-	1	-	1	57
58 All other diseases (residual)	-	-	-	6	3	3	58
59 Motor vehicle accidents (E810-E823)	2	-	2	1	1	-	59
60 All other accidents (E800-E807, E825-E949)	1	-	1	-	-	-	60
61 Suicides (E950-E959)	-	-	-	-	-	-	61
62 Homicides (E960-E-969)	1	-	1	-	-	-	62
63 Legal Intervention (E970-E978)	-	-	-	-	-	-	63
64 All other external injuries (E980-E999)	-	-	-	-	-	-	64

TABLE XIV VITAL STATISTICS, BY CITY , BY RACE, GEORGIA, 1969

ITEM	BREMEN						BRUNSWICK						
	Number			Rate or Ratio*			Number			Rate or Ratio*			
	Total	White	Non-White	Total	White	Non-White	Total	White	Non-White	Total	White	Non-White	
1 Estimated population as of July 1,													1
LIVE BIRTHS													
2 Total	58	49	9	460	268	192	2
3 Delivered in hospital	58	49	9	100.0 %	100.0 %	100.0 %	424	263	161	92.2 %	98.1 %	83.9 %	3
4 Delivered in home by physician	-	-	-	0 %	0 %	0 %	3	-	3	0.7 %	0 %	1.6 %	4
5 Delivered by midwife	-	-	-	0 %	0 %	0 %	33	5	28	7.2 %	1.9 %	14.6 %	5
6 Other deliveries	-	-	-	0 %	0 %	0 %	-	-	-	0 %	0 %	0 %	6
7 Immature births	6	3	3	103.4	61.2	333.3	47	17	30	102.2	63.4	156.3	7
8 Live births to unwed mothers	5	1	4	86.2	20.4	444.4	53	12	41	115.2	44.8	213.5	8
FETAL DEATHS													
9 Total	1	-	1	17.2	0	111.1	15	7	8	32.6	26.1	41.7	9
10 Under 20 weeks gestation	1	-	1	17.2	0	111.1	3	-	3	6.5	0	15.6	10
11 20-27 weeks gestation	-	-	-	0	0	0	2	-	2	4.3	0	10.4	11
12 28 weeks and more	-	-	-	0	0	0	9	6	3	19.6	22.4	15.6	12
13 Unknown length of gestation	-	-	-	0	0	0	1	1	-	2.2	3.7	0	13
DEATHS													
14 Total, all ages	39	36	3	252	140	112	14
15 Under 1 year	-	-	-	0	0	0	13	5	8	28.3	18.7	41.7	15
16 Under 28 days	-	-	-	0	0	0	10	5	5	21.7	18.7	26.0	16
17 Deaths from immaturity	-	-	-	0	0	0	1	1	-	2.2	3.7	0	17
18 1-4 years **	1	1	-	-	-	-	4	2	2	-	-	-	18
19 Maternal deaths	-	-	-	0	0	0	-	-	-	0	0	0	19
CAUSE OF DEATH													
20 Dysentery (004,006,007,009)	-	-	-	-	-	-	20
21 Tuberculosis, all forms (010-019)	-	-	-	1	-	1	21
22 Meningococcal infections (036)	-	-	-	-	-	-	22
23 Acute infectious encephalitis (062-065)	-	-	-	-	-	-	23
24 Infectious Hepatitis (070)	-	-	-	-	-	-	24
25 Typhus and other rickettsioses (080-083)	-	-	-	-	-	-	25
26 Venereal disease (090-099)	-	-	-	-	-	-	26
27 All other diseases classified as Infective and parasitic (000-003, 005, 008, 020-035, 037-061, 066-069, 071-079, 084-089, 100-136)	2	2	-	-	-	-	27
28 Malignant neoplasms, including neoplasms of lymphatic and haematopoietic tissues (140-209)	5	5	-	38	24	14	28
29 Benign neoplasms and neoplasms of unspecified nature (210-239)	-	-	-	-	-	-	29
30 Diabetes Mellitus (250)	-	-	-	5	1	4	30
31 Avitaminoses & other nutritional deficiency (260-269)	-	-	-	-	-	-	31
32 Anemias (280-285)	-	-	-	1	1	-	32
33 Nonmeningococcal meningitis (320)	-	-	-	-	-	-	33
34 Active rheumatic fever (390-392)	-	-	-	-	-	-	34
35 Chronic rheumatic heart disease (393-398)	-	-	-	-	-	-	35
36 Hypertensive disease (400-404)	-	-	-	16	1	15	36
37 Ischaemic heart disease (410-414)	12	12	-	62	41	21	37
38 Other forms of heart disease (420-429)	1	1	-	13	7	6	38
39 Cerebrovascular disease (430-438)	5	4	1	34	18	16	39
40 General arteriosclerosis (440)	-	-	-	3	3	-	40
41 Other diseases of arteries, arterioles, & capillaries (441-448)	-	-	-	8	5	3	41
42 Influenza (470-474)	1	1	-	-	-	-	42
43 Pneumonia (480-486)	2	2	-	8	6	2	43
44 Bronchitis, emphysema and asthma (466, 490-493)	-	-	-	8	6	2	44
45 Other diseases of the respiratory system (460-465, 500-519)	1	1	-	1	-	1	45
46 Peptic ulcer (531-533)	-	-	-	1	1	-	46
47 Appendicitis (540-543)	-	-	-	1	1	-	47
48 Intestinal obstruction and hernia (550-553, 560)	-	-	-	2	1	1	48
49 Gastritis, duodenitis, enteritis & colitis (535, 561, 563)	-	-	-	-	-	-	49
50 Cirrhosis of liver (571)	1	1	-	-	-	-	50
51 Nephritis and nephrosis (580-584)	-	-	-	2	-	2	51
52 Hyperplasia of prostate (600)	-	-	-	-	-	-	52
53 Complications of pregnancy, childbirth and the puerperium (630-678)	-	-	-	-	-	-	53
54 Congenital anomalies (740-759)	-	-	-	-	-	-	54
55 Birth injuries, difficult labor and other anoxic and hypoxic conditions (764-768, 772, 776)	-	-	-	8	4	4	55
56 Other causes of neonatal mortality (760-763, 769-771, 773-775, 777-779)	-	-	-	2	1	1	56
57 Symptoms and ill-defined conditions (780-796)	-	-	-	3	1	2	57
58 All other diseases (residual)	3	3	-	18	8	10	58
59 Motor vehicle accidents (E810-E823)	1	1	-	2	2	-	59
60 All other accidents (E800-E807, E825-E949)	3	1	2	9	3	6	60
61 Suicides (E950-E959)	1	1	-	1	1	-	61
62 Homicides (E960-E-969)	-	-	-	4	3	1	62
63 Legal Intervention (E970-E978)	-	-	-	-	-	-	63
64 All other external injuries (E980-E999)	1	1	-	1	1	-	64

TABLE XIV VITAL STATISTICS, BY CITY , BY RACE, GEORGIA, 1969

ITEM	BUFORD						CAIRO						
	Number			Rate or Ratio*			Number			Rate or Ratio*			
	Total	White	Non-White	Total	White	Non-White	Total	White	Non-White	Total	White	Non-White	
1 Estimated population as of July 1,													1
LIVE BIRTHS													
2 Total	128	103	25	159	86	73	2
3 Delivered in hospital	128	103	25	100.0 %	100.0 %	100.0 %	130	86	44	81.8 %	100.0 %	60.3 %	3
4 Delivered in home by physician	-	-	-	0 %	0 %	0 %	1	-	1	0.6 %	0 %	1.4 %	4
5 Delivered by midwife	-	-	-	0 %	0 %	0 %	28	-	28	17.6 %	0 %	38.4 %	5
6 Other deliveries	-	-	-	0 %	0 %	0 %	-	-	-	0 %	0 %	0 %	6
7 Immature births	14	6	8	109.4	58.3	320.0	8	3	5	50.3	34.9	68.5	7
8 Live births to unwed mothers	9	2	7	70.3	19.4	280.0	29	1	28	182.4	11.6	383.6	8
FETAL DEATHS													
9 Total	2	2	-	15.6	19.4	0	3	3	-	18.9	34.9	0	9
10 Under 20 weeks gestation	2	2	-	15.6	19.4	0	3	3	-	18.9	34.9	0	10
11 20-27 weeks gestation	-	-	-	0	0	0	-	-	-	0	0	0	11
12 28 weeks and more	-	-	-	0	0	0	-	-	-	0	0	0	12
13 Unknown length of gestation	-	-	-	0	0	0	-	-	-	0	0	0	13
DEATHS													
14 Total, all ages	51	36	15	104	56	48	14
15 Under 1 year	7	3	4	54.7	29.1	160.0	8	3	5	50.3	34.9	68.5	15
16 Under 28 days	3	1	2	23.4	9.7	80.0	6	2	4	37.7	23.3	54.8	16
17 Deaths from immaturity	2	1	1	15.6	9.7	40.0	1	1	-	6.3	11.6	0	17
18 1-4 years **	1	-	1	-	-	-	-	-	-	-	-	-	18
19 Maternal deaths	-	-	-	0	0	0	-	-	-	0	0	0	19
CAUSE OF DEATH													
20 Dysentery (004,006,007,009)	-	-	-	-	-	-	20
21 Tuberculosis, all forms (010-019)	-	-	-	-	-	-	21
22 Meningococcal infections (036)	-	-	-	-	-	-	22
23 Acute Infectious encephalitis (062-065)	-	-	-	-	-	-	23
24 Infectious Hepatitis (070)	-	-	-	-	-	-	24
25 Typhus and other rickettsioses (080-083)	-	-	-	-	-	-	25
26 Venereal disease (090-099)	-	-	-	-	-	-	26
27 All other diseases classified as infective and parasitic (000-003, 005, 008, 020-035, 037-061, 066-069, 071-079, 084-089, 100-136)	-	-	-	-	-	-	27
28 Malignant neoplasms, including neoplasms of lymphatic and haematopoietic tissues (140-209)	4	3	1	10	4	6	28
29 Benign neoplasms and neoplasms of unspecified nature (210-239)	-	-	-	-	-	-	29
30 Diabetes Mellitus (250)	-	-	-	4	1	3	30
31 Avitaminoses & other nutritional deficiency (260-269)	-	-	-	1	1	-	31
32 Anemias (280-285)	-	-	-	-	-	-	32
33 Nonmeningococcal meningitis (320)	-	-	-	-	-	-	33
34 Active rheumatic fever (390-392)	-	-	-	-	-	-	34
35 Chronic rheumatic heart disease (393-398)	-	-	-	1	1	-	35
36 Hypertensive disease (400-404)	1	1	-	4	2	2	36
37 Ischaemic heart disease (410-414)	12	12	-	17	10	7	37
38 Other forms of heart disease (420-429)	-	-	-	2	2	-	38
39 Cerebrovascular disease (430-438)	9	4	5	26	10	16	39
40 General arteriosclerosis (440)	-	-	-	-	-	-	40
41 Other diseases of arteries, arterioles, & capillaries (441-448)	-	-	-	-	-	-	41
42 Influenza (470-474)	-	-	-	-	-	-	42
43 Pneumonia (480-486)	7	6	1	7	3	4	43
44 Bronchitis, emphysema and asthma (466, 490-493)	-	-	-	6	6	-	44
45 Other diseases of the respiratory system (460-465, 500-519)	-	-	-	-	-	-	45
46 Peptic ulcer (531-533)	-	-	-	2	2	-	46
47 Appendicitis (540-543)	-	-	-	-	-	-	47
48 Intestinal obstruction and hernia (550-553, 560)	-	-	-	-	-	-	48
49 Gastritis, duodenitis, enteritis & colitis (535, 561, 563)	-	-	-	-	-	-	49
50 Cirrhosis of liver (571)	-	-	-	1	1	-	50
51 Nephritis and nephrosis (580-584)	1	1	-	-	-	-	51
52 Hyperplasia of prostate (600)	-	-	-	-	-	-	52
53 Complications of pregnancy, childbirth and the puerperium (630-678)	-	-	-	-	-	-	53
54 Congenital anomalies (740-759)	1	1	-	2	1	1	54
55 Birth injuries, difficult labor and other anoxic and hypoxic conditions (764-768, 772, 776)	-	-	-	1	-	1	55
56 Other causes of neonatal mortality (760-763, 769-771, 773-775, 777-779)	3	1	2	2	2	-	56
57 Symptoms and ill-defined conditions (780-796)	-	-	-	-	-	-	57
58 All other diseases (residual)	5	4	1	9	4	5	58
59 Motor vehicle accidents (E810-E823)	1	-	1	4	3	1	59
60 All other accidents (E800-E807, E825-E949)	3	1	2	3	1	2	60
61 Suicides (E950-E959)	2	2	-	1	1	-	61
62 Homicides (E960-E-969)	2	-	2	1	1	-	62
63 Legal Intervention (E970-E978)	-	-	-	-	-	-	63
64 All other external injuries (E980-E999)	-	-	-	-	-	-	64

ITEM	CALHOUN						CAMILLA						
	Number			Rate or Ratio*			Number			Rate or Ratio*			
	Total	White	Non-White	Total	White	Non-White	Total	White	Non-White	Total	White	Non-White	
1 Estimated population as of July 1,													1
LIVE BIRTHS													
2 Total	107	87	20	134	40	94	2
3 Delivered in hospital	107	87	20	100.0%	100.0%	100.0%	79	40	39	59.0%	100.0%	41.5%	3
4 Delivered in home by physician	-	-	-	0%	0%	0%	-	-	-	0%	0%	0%	4
5 Delivered by midwife	-	-	-	0%	0%	0%	55	-	55	41.0%	0%	58.5%	5
6 Other deliveries	-	-	-	0%	0%	0%	-	-	-	0%	0%	0%	6
7 Immature births	15	11	4	140.2	126.4	200.0	10	-	10	74.6	0	106.4	7
8 Live births to unwed mothers	13	8	5	121.5	92.0	250.0	24	-	24	179.1	0	255.3	8
FETAL DEATHS													
9 Total	2	-	2	18.7	0	100.0	2	1	1	14.9	25.0	10.6	9
10 Under 20 weeks gestation	-	-	-	0	0	0	-	-	-	0	0	0	10
11 20-27 weeks gestation	-	-	-	0	0	0	-	-	-	0	0	0	11
12 28 weeks and more	1	-	1	9.3	0	50.0	2	1	1	14.9	25.0	10.6	12
13 Unknown length of gestation	1	-	1	9.3	0	50.0	-	-	-	0	0	0	13
DEATHS													
14 Total, all ages	78	69	9	65	26	39	14
15 Under 1 year	3	3	-	28.0	34.5	0	3	-	3	22.4	0	31.9	15
16 Under 28 days	3	3	-	28.0	34.5	0	3	-	3	22.4	0	31.9	16
17 Deaths from immaturity	1	1	-	9.3	11.5	0	1	-	1	7.5	0	10.6	17
18 1-4 years **	3	1	2	-	-	-	1	-	1	-	-	-	18
19 Maternal deaths	-	-	-	0	0	0	-	-	-	0	0	0	19
CAUSE OF DEATH													
20 Dysentery (004,006,007,009)	-	-	-	-	-	-	20
21 Tuberculosis, all forms (010-019)	-	-	-	-	-	-	21
22 Meningococcal infections (036)	-	-	-	-	-	-	22
23 Acute infectious encephalitis (062-065)	-	-	-	-	-	-	23
24 Infectious Hepatitis (070)	-	-	-	-	-	-	24
25 Typhus and other rickettsioses (080-083)	-	-	-	-	-	-	25
26 Venereal disease (090-099)	-	-	-	-	-	-	26
27 All other diseases classified as infective and parasitic (000-003, 005, 008, 020-035, 037-061, 066-069, 071-079, 084-089, 100-136)	-	-	-	-	-	-	27
28 Malignant neoplasms, including neoplasms of lymphatic and haematopoietic tissues (140-209)	6	5	1	5	4	1	28
29 Benign neoplasms and neoplasms of unspecified nature (210-239)	-	-	-	-	-	-	29
30 Diabetes Mellitus (250)	1	1	-	1	-	1	30
31 Avitaminoses & other nutritional deficiency (260-269)	1	1	-	-	-	-	31
32 Anomias (280-285)	-	-	-	-	-	-	32
33 Nonmeningococcal meningitis (320)	-	-	-	-	-	-	33
34 Active rheumatic fever (390-392)	-	-	-	-	-	-	34
35 Chronic rheumatic heart disease (393-398)	1	1	-	-	-	-	35
36 Hypertensive disease (400-404)	1	-	1	1	-	1	36
37 Ischaemic heart disease (410-414)	26	23	3	18	8	10	37
38 Other forms of heart disease (420-429)	3	2	1	2	2	-	38
39 Cerebrovascular disease (430-438)	9	9	-	11	4	7	39
40 General arteriosclerosis (440)	-	-	-	2	-	2	40
41 Other diseases of arteries, arterioles, & capillaries (441-448)	-	-	-	3	2	1	41
42 Influenza (470-474)	2	2	-	2	-	2	42
43 Pneumonia (480-486)	2	2	-	3	-	3	43
44 Bronchitis, emphysema and asthma (466, 490-493)	2	2	-	2	-	-	44
45 Other diseases of the respiratory system (460-465, 500-519)	1	1	-	1	1	-	45
46 Peptic ulcer (531-533)	1	1	-	-	-	-	46
47 Appendicitis (540-543)	-	-	-	1	-	1	47
48 Intestinal obstruction and hernia (550-553, 560)	-	-	-	1	-	1	48
49 Gastritis, duodenitis, enteritis & colitis (535, 561, 563)	-	-	-	-	-	-	49
50 Cirrhosis of liver (571)	1	1	-	-	-	-	50
51 Nephritis and nephrosis (580-584)	1	1	-	-	-	-	51
52 Hyperplasia of prostate (600)	-	-	-	-	-	-	52
53 Complications of pregnancy, childbirth and the puerperium (630-678)	-	-	-	-	-	-	53
54 Congenital anomalies (740-759)	-	-	-	1	-	1	54
55 Birth injuries, difficult labor and other anoxic and hypoxic conditions (764-768, 772, 776)	2	2	-	-	-	-	55
56 Other causes of neonatal mortality (760-763, 769-771, 773-775, 777-779)	1	1	-	2	-	2	56
57 Symptoms and ill-defined conditions (780-796)	3	3	-	1	-	1	57
58 All other diseases (residual)	1	1	-	2	2	1	58
59 Motor vehicle accidents (E810-E823)	4	3	1	3	2	2	59
60 All other accidents (E800-E807, E825-E949)	6	5	1	2	1	1	60
61 Suicides (E950-E959)	1	1	-	2	-	2	61
62 Homicides (E960-E969)	2	1	1	1	-	1	62
63 Legal intervention (E970-E978)	-	-	-	-	-	-	63
64 All other external injuries (E980-E999)	-	-	-	-	-	-	64

TABLE XIV VITAL STATISTICS, BY CITY, BY RACE, GEORGIA, 1969

ITEM	CARROLLTON						CARTERSVILLE						
	Number			Rate or Ratio*			Number			Rate or Ratio*			
	Total	White	Non-White	Total	White	Non-White	Total	White	Non-White	Total	White	Non-White	
1 Estimated population as of July 1,													1
LIVE BIRTHS													
2 Total	276	195	81	188	149	39	2
3 Delivered in hospital	275	195	80	99.6%	100.0%	98.8%	186	149	37	98.9%	100.0%	94.9%	3
4 Delivered in home by physician	-	-	-	0%	0%	0%	2	-	2	1.1%	0%	5.1%	4
5 Delivered by midwife	1	-	1	0.4%	0%	1.2%	-	-	-	0%	0%	0%	5
6 Other deliveries	-	-	-	0%	0%	0%	-	-	-	0%	0%	0%	6
7 Immature births	31	14	17	112.3	71.8	209.9	23	18	5	122.3	120.8	128.2	7
8 Live births to unwed mothers	36	5	31	130.4	25.6	382.7	23	12	11	122.3	80.5	282.1	8
FETAL DEATHS													
9 Total	7	5	2	25.4	25.6	24.7	4	3	1	21.3	20.1	25.6	9
10 Under 20 weeks gestation	7	5	2	25.4	25.6	24.7	1	-	1	5.3	0	25.6	10
11 20-27 weeks gestation	-	-	-	0	0	0	-	-	-	0	0	0	11
12 28 weeks and more	-	-	-	0	0	0	3	3	-	16.0	20.1	0	12
13 Unknown length of gestation	-	-	-	0	0	0	-	-	-	0	0	0	13
DEATHS													
14 Total, all ages	136	108	28	116	86	30	14
15 Under 1 year	10	6	4	36.2	30.8	49.4	2	2	-	10.6	13.4	0	15
16 Under 28 days	10	6	4	36.2	30.8	49.4	1	1	-	5.3	6.7	0	16
17 Deaths from immaturity	1	-	1	3.6	0	12.3	-	-	-	0	0	0	17
18 1-4 years **	-	-	-	-	-	-	1	1	-	-	-	-	18
19 Maternal deaths	-	-	-	0	0	0	-	-	-	0	0	0	19
CAUSE OF DEATH													
20 Dysentery (004,006,007,009)	1	-	1	-	-	-	20
21 Tuberculosis, all forms (010-019)	-	-	-	-	-	-	21
22 Meningococcal infections (036)	-	-	-	-	-	-	22
23 Acute infectious encephalitis (062-065)	-	-	-	-	-	-	23
24 Infectious Hepatitis (070)	-	-	-	-	-	-	24
25 Typhus and other rickettsioses (080-083)	-	-	-	-	-	-	25
26 Venereal disease (090-099)	-	-	-	-	-	-	26
27 All other diseases classified as infective and parasitic (000-003, 005, 008, 020-035, 037-061, 066-069, 071-079, 084-089, 100-136)	-	-	-	-	-	-	27
28 Malignant neoplasms, including neoplasms of lymphatic and haematopoietic tissues (140-209)	17	15	2	25	20	5	28
29 Benign neoplasms and neoplasms of unspecified nature (210-239)	-	-	-	-	-	-	29
30 Diabetes Mellitus (250)	-	-	-	2	-	2	30
31 Avitaminoses & other nutritional deficiency (260-269)	-	-	-	-	-	-	31
32 Anemias (280-285)	-	-	-	-	-	-	32
33 Nonmeningococcal meningitis (320)	-	-	-	-	-	-	33
34 Acute rheumatic fever (390-392)	-	-	-	-	-	-	34
35 Chronic rheumatic heart disease (393-398)	-	-	-	-	-	-	35
36 Hypertensive disease (400-404)	1	-	1	-	-	-	36
37 Ischaemic heart disease (410-414)	36	32	4	30	23	7	37
38 Other forms of heart disease (420-429)	11	9	2	3	2	1	38
39 Cerebrovascular disease (430-438)	20	16	4	27	23	4	39
40 General arteriosclerosis (440)	1	1	-	2	2	-	40
41 Other diseases of arteries, arterioles, & capillaries (441-448)	-	-	-	1	-	1	41
42 Influenza (470-474)	1	1	-	2	1	1	42
43 Pneumonia (480-486)	9	8	1	3	1	2	43
44 Bronchitis, emphysema and asthma (466, 490-493)	3	3	-	2	2	-	44
45 Other diseases of the respiratory system (460-465, 500-519)	-	-	-	-	-	-	45
46 Peptic ulcer (531-533)	-	-	-	2	1	1	46
47 Appendicitis (540-543)	-	-	-	-	-	-	47
48 Intestinal obstruction and hernia (550-553, 560)	-	-	-	-	-	-	48
49 Gastritis, duodenitis, enteritis & colitis (535, 561, 563)	-	-	-	-	-	-	49
50 Cirrhosis of liver (571)	-	-	-	2	-	2	50
51 Nephritis and nephrosis (580-584)	-	-	-	-	-	-	51
52 Hyperplasia of prostate (600)	1	1	-	-	-	-	52
53 Complications of pregnancy, childbirth and the puerperium (630-678)	-	-	-	-	-	-	53
54 Congenital anomalies (740-759)	1	-	1	2	2	-	54
55 Birth injuries, difficult labor and other anoxic and hypoxic conditions (764-768, 772, 776)	5	5	-	1	1	-	55
56 Other causes of neonatal mortality (760-763, 769-771, 773-775, 777-779)	2	-	2	-	-	-	56
57 Symptoms and ill-defined conditions (780-796)	5	4	1	-	-	-	57
58 All other diseases (residual)	12	6	6	4	3	1	58
59 Motor vehicle accidents (E810-E823)	4	4	-	4	2	2	59
60 All other accidents (E800-E807, E825-E949)	4	2	2	4	3	1	60
61 Suicides (E950-E959)	1	1	-	-	-	-	61
62 Homicides (E960-E-969)	-	-	-	-	-	-	62
63 Legal Intervention (E970-E978)	-	-	-	-	-	-	63
64 All other external injuries (E980-E999)	1	-	1	-	-	-	64

TABLE XIV VITAL STATISTICS, BY CITY , BY RACE, GEORGIA, 1969

ITEM	CEDARTOWN						CHAMBLEE						
	Number			Rate or Ratio*			Number			Rate or Ratio*			
	Total	White	Non-White	Total	White	Non-White	Total	White	Non-White	Total	White	Non-White	
1 Estimated population as of July 1,													1
LIVE BIRTHS													
2 Total	158	126	32	268	263	5	2
3 Delivered in hospital	158	126	32	100.0 %	100.0 %	100.0 %	268	263	5	100.0 %	100.0 %	100.0 %	3
4 Delivered in home by physician	-	-	-	0 %	0 %	0 %	-	-	-	0 %	0 %	0 %	4
5 Delivered by midwife	-	-	-	0 %	0 %	0 %	-	-	-	0 %	0 %	0 %	5
6 Other deliveries	-	-	-	0 %	0 %	0 %	-	-	-	0 %	0 %	0 %	6
7 Immature births	15	8	7	94.9	63.5	218.8	23	20	3	85.8	76.0	600.0	7
8 Live births to unwed mothers	9	3	6	57.0	23.8	187.5	14	13	1	52.2	49.4	200.0	8
FETAL DEATHS													
9 Total	2	-	2	12.7	0	62.5	20	19	1	74.6	72.2	200.0	9
10 Under 20 weeks gestation	-	-	-	0	0	0	13	13	-	48.5	49.4	0	10
11 20-27 weeks gestation	-	-	-	0	0	0	2	2	-	7.5	7.6	0	11
12 28 weeks and more	2	-	2	12.7	0	62.5	5	4	1	18.7	15.2	200.0	12
13 Unknown length of gestation	-	-	-	0	0	0	-	-	-	0	0	0	13
DEATHS													
14 Total, all ages	134	118	16	47	46	1	14
15 Under 1 year	2	2	-	12.7	15.9	0	4	4	-	14.9	15.2	0	15
16 Under 28 days	2	2	-	12.7	15.9	0	3	3	-	11.2	11.4	0	16
17 Deaths from immaturity	2	2	-	12.7	15.9	0	-	-	-	0	0	0	17
18 1-4 years **	1	1	-	-	-	-	1	1	-	-	-	-	18
19 Maternal deaths	-	-	-	0	0	0	-	-	-	0	0	0	19
CAUSE OF DEATH													
20 Dysentery (004,006,007,009)	-	-	-	1	1	-	20
21 Tuberculosis, all forms (010-019)	1	1	-	-	-	-	21
22 Meningococcal infections (036)	-	-	-	-	-	-	22
23 Acute infectious encephalitis (062-065)	-	-	-	-	-	-	23
24 Infectious Hepatitis (070)	-	-	-	-	-	-	24
25 Typhus and other rickettsioses (080-083)	-	-	-	-	-	-	25
26 Venereal disease (090-099)	-	-	-	-	-	-	26
27 All other diseases classified as infective and parasitic (000-003, 005, 008, 020-035, 037-061, 066-069, 071-079, 084-089, 100-136)	-	-	-	-	-	-	27
28 Malignant neoplasms, including neoplasms of lymphatic and haematopoietic tissues (140-209)	19	17	2	4	4	-	28
29 Benign neoplasms and neoplasms of unspecified nature (210-239)	-	-	-	-	-	-	29
30 Diabetes Mellitus (250)	-	-	-	-	-	-	30
31 Avitaminoses & other nutritional deficiency (260-269)	-	-	-	-	-	-	31
32 Anemias (280-285)	-	-	-	-	-	-	32
33 Nonmeningococcal meningitis (320)	-	-	-	-	-	-	33
34 Active rheumatic fever (390-392)	-	-	-	-	-	-	34
35 Chronic rheumatic heart disease (393-398)	-	-	-	-	-	-	35
36 Hypertensive disease (400-404)	3	2	1	-	-	-	36
37 Ischaemic heart disease (410-414)	57	52	5	12	12	-	37
38 Other forms of heart disease (420-429)	2	2	-	-	-	-	38
39 Cerebrovascular disease (430-438)	16	12	4	5	5	-	39
40 General arteriosclerosis (440)	1	1	-	1	1	-	40
41 Other diseases of arteries, arterioles, & capillaries (441-448)	-	-	-	-	-	-	41
42 Influenza (470-474)	-	-	-	1	1	-	42
43 Pneumonia (480-486)	3	3	-	-	-	-	43
44 Bronchitis, emphysema and asthma (466, 490-493)	2	1	1	2	2	-	44
45 Other diseases of the respiratory system (460-465, 500-519)	1	1	-	1	1	-	45
46 Peptic ulcer (531-533)	1	1	-	1	1	-	46
47 Appendicitis (540-543)	-	-	-	-	-	-	47
48 Intestinal obstruction and hernia (550-553, 560)	-	-	-	-	-	-	48
49 Gastritis, duodenitis, enteritis & colitis (535, 561, 563)	-	-	-	-	-	-	49
50 Cirrhosis of liver (571)	2	2	-	1	1	-	50
51 Nephritis and nephrosis (580-584)	-	-	-	-	-	-	51
52 Hyperplasia of prostate (600)	1	1	-	-	-	-	52
53 Complications of pregnancy, childbirth and the puerperium (630-678)	-	-	-	-	-	-	53
54 Congenital anomalies (740-759)	-	-	-	-	-	-	54
55 Birth injuries, difficult labor and other anoxic and hypoxic conditions (764-768, 772, 776)	-	-	-	3	3	-	55
56 Other causes of neonatal mortality (760-763, 769-771, 773-775, 777-779)	2	2	-	-	-	-	56
57 Symptoms and ill-defined conditions (780-796)	-	-	-	-	-	-	57
58 All other diseases (residual)	7	5	2	4	3	1	58
59 Motor vehicle accidents (E810-E823)	8	7	1	5	5	-	59
60 All other accidents (E800-E807, E825-E949)	3	3	-	2	2	-	60
61 Suicides (E950-E959)	4	4	-	4	4	-	61
62 Homicides (E960-E969)	1	1	-	-	-	-	62
63 Legal intervention (E970-E978)	-	-	-	-	-	-	63
64 All other external injuries (E980-E999)	-	-	-	-	-	-	64

TABLE XIV VITAL STATISTICS, BY CITY , BY RACE, GEORGIA, 1969

ITEM	CLAXTON						COCORAN						
	Number			Rate or Ratio*			Number			Rate or Ratio*			
	Total	White	Non-White	Total	White	Non-White	Total	White	Non-White	Total	White	Non-White	
1 Estimated population as of July 1,													1
LIVE BIRTHS													
2 Total	58	30	28	98	50	48	2
3 Delivered in hospital	56	30	26	96.6%	100.0%	92.9%	66	48	18	67.3%	96.0%	37.5%	3
4 Delivered in home by physician	2	-	2	3.4%	0%	7.1%	-	-	-	0%	0%	0%	4
5 Delivered by midwife	-	-	-	0%	0%	0%	31	1	30	31.6%	2.0%	62.5%	5
6 Other deliveries	-	-	-	0%	0%	0%	1	1	-	1.0%	2.0%	0%	6
7 Immature births	3	1	2	51.7	33.3	71.4	14	3	11	142.9	60.0	229.2	7
8 Live births to unwed mothers	9	-	9	155.2	0	321.4	17	1	16	173.5	20.0	333.3	8
FETAL DEATHS													
9 Total	2	2	-	34.5	66.7	0	2	-	2	20.4	0	41.7	9
10 Under 20 weeks gestation	1	1	-	17.2	33.3	0	1	-	1	10.2	0	20.8	10
11 20-27 weeks gestation	-	-	-	0	0	0	-	-	-	0	0	0	11
12 28 weeks and more	1	1	-	17.2	33.3	0	1	-	-	0	0	0	12
13 Unknown length of gestation	-	-	-	0	0	0	1	-	1	10.2	0	20.8	13
DEATHS													
14 Total, all ages	48	35	13	68	40	28	14
15 Under 1 year	4	3	1	69.0	100.0	35.7	4	2	2	40.8	40.0	41.7	15
16 Under 28 days	3	2	1	51.7	66.7	35.7	3	2	1	30.6	40.0	20.8	16
17 Deaths from immaturity	1	-	1	17.2	0	35.7	-	-	-	0	0	0	17
18 1-4 years **	-	-	-	-	-	-	1	-	1	-	-	-	18
19 Maternal deaths	-	-	-	0	0	0	-	-	-	0	0	0	19
CAUSE OF DEATH													
20 Dysentery (004,006,007,009)	-	-	-	-	-	-	20
21 Tuberculosis, all forms (010-019)	-	-	-	-	-	-	21
22 Meningococcal infections (036)	-	-	-	-	-	-	22
23 Acute infectious encephalitis (062-065)	-	-	-	-	-	-	23
24 Infectious Hepatitis (070)	-	-	-	-	-	-	24
25 Typhus and other rickettsioses (080-083)	-	-	-	-	-	-	25
26 Venereal disease (090-099)	-	-	-	-	-	-	26
27 All other diseases classified as infective and parasitic (000-003, 005, 008, 020-035, 037-061, 066-069, 071-079, 084-089, 100-136)	-	-	-	-	-	-	27
28 Malignant neoplasms, including neoplasms of lymphatic and haematopoietic tissues (140-209)	4	2	2	8	3	5	28
29 Benign neoplasms and neoplasms of unspecified nature (210-239)	-	-	-	-	-	-	29
30 Diabetes Mellitus (250)	-	-	-	2	2	-	30
31 Avitaminoses & other nutritional deficiency (260-269)	-	-	-	-	-	-	31
32 Anemias (280-285)	-	-	-	-	-	-	32
33 Nonmeningococcal meningitis (320)	1	-	1	-	-	-	33
34 Active rheumatic fever (390-392)	-	-	-	-	-	-	34
35 Chronic rheumatic heart disease (393-398)	-	-	-	-	-	-	35
36 Hypertensive disease (400-404)	-	-	-	4	2	2	36
37 Ischaemic heart disease (410-414)	12	11	1	10	5	5	37
38 Other forms of heart disease (420-429)	1	-	1	6	4	2	38
39 Cerebrovascular disease (430-438)	5	2	3	12	7	5	39
40 General arteriosclerosis (440)	2	2	-	3	2	1	40
41 Other diseases of arteries, arterioles, & capillaries (441-448)	1	1	-	2	2	-	41
42 Influenza (470-474)	1	1	-	1	-	1	42
43 Pneumonia (480-486)	3	2	1	4	3	1	43
44 Bronchitis, emphysema and asthma (466, 490-493)	1	1	-	1	1	-	44
45 Other diseases of the respiratory system (460-465, 500-519)	-	-	-	-	-	-	45
46 Peptic ulcer (531-533)	-	-	-	1	1	-	46
47 Appendicitis (540-543)	-	-	-	1	1	-	47
48 Intestinal obstruction and hernia (550-553, 560)	-	-	-	-	-	-	48
49 Gastritis, duodenitis, enteritis & colitis (535, 561, 563)	-	-	-	-	-	-	49
50 Cirrhosis of liver (571)	2	2	-	1	1	-	50
51 Nephritis and nephrosis (580-584)	-	-	-	-	-	-	51
52 Hyperplasia of prostate (600)	-	-	-	-	-	-	52
53 Complications of pregnancy, childbirth and the puerperium (630-678)	-	-	-	-	-	-	53
54 Congenital anomalies (740-759)	1	1	-	1	-	1	54
55 Birth injuries, difficult labor and other anoxic and hypoxic conditions (764-768, 772, 776)	-	-	-	2	2	-	55
56 Other causes of neonatal mortality (760-763, 769-771, 773-775, 777-779)	3	2	1	-	-	-	56
57 Symptoms and ill-defined conditions (780-796)	-	-	-	1	-	1	57
58 All other diseases (residual)	3	3	-	2	1	1	58
59 Motor vehicle accidents (E810-E823)	6	4	2	2	2	-	59
60 All other accidents (E800-E807, E825-E949)	2	1	1	4	1	3	60
61 Suicides (E950-E959)	-	-	-	1	1	-	61
62 Homicides (E960-E-969)	-	-	-	-	-	-	62
63 Legal intervention (E970-E978)	-	-	-	-	-	-	63
64 All other external injuries (E980-E999)	-	-	-	-	-	-	64

TABLE XIV VITAL STATISTICS, BY CITY, BY RACE, GEORGIA, 1969

ITEM	COLLEGE PARK						COLUMBUS						
	Number			Rate or Ratio*			Number			Rate or Ratio*			
	Total	White	Non-White	Total	White	Non-White	Total	White	Non-White	Total	White	Non-White	
1 Estimated population as of July 1,													1
LIVE BIRTHS													
2 Total	416	361	55	2,992	2,143	849	2
3 Delivered in hospital	415	361	54	99.8 %	100.0 %	98.2 %	2,981	2,138	843	99.6 %	99.8 %	99.3 %	3
4 Delivered in home by physician	1	-	1	0.2 %	0 %	1.8 %	8	5	3	0.3 %	0.2 %	0.4 %	4
5 Delivered by midwife	-	-	-	0 %	0 %	0 %	3	-	3	0.1 %	0 %	0.4 %	5
6 Other deliveries	-	-	-	0 %	0 %	0 %	-	-	-	0 %	0 %	0 %	6
7 Immature births	28	19	9	67.3	52.6	163.6	305	182	123	101.9	84.9	144.9	7
8 Live births to unwed mothers	36	15	21	86.5	41.6	381.8	277	81	196	92.6	37.8	230.9	8
FETAL DEATHS													
9 Total	24	22	2	57.7	60.9	36.4	58	34	24	19.4	15.9	28.3	9
10 Under 20 weeks gestation	14	14	-	33.7	38.8	0	8	3	5	2.7	1.4	5.9	10
11 20-27 weeks gestation	3	2	1	7.2	5.5	18.2	16	12	4	5.3	5.6	4.7	11
12 28 weeks and more	5	4	1	12.0	11.1	18.2	33	19	14	11.0	8.9	16.5	12
13 Unknown length of gestation	2	2	-	4.8	5.5	0	1	-	1	0.3	0	1.2	13
DEATHS													
14 Total, all ages	168	130	38	1,155	750	405	14
15 Under 1 year	9	6	3	21.6	16.6	54.5	89	53	36	29.7	24.7	42.4	15
16 Under 28 days	5	3	2	12.0	8.3	36.4	75	49	26	25.1	22.9	30.6	16
17 Deaths from immaturity	-	-	-	0	0	0	15	10	5	5.0	4.7	5.9	17
18 1-4 years **	-	-	-	-	-	-	11	9	2	-	-	-	18
19 Maternal deaths	-	-	-	0	0	0	-	-	-	0	0	0	19
CAUSE OF DEATH													
20 Dysentery (004,006,007,009)	-	-	-	1	-	1	20
21 Tuberculosis, all forms (010-019)	-	-	-	9	4	5	21
22 Meningococcal infections (036)	-	-	-	1	1	-	22
23 Acute infectious encephalitis (062-065)	1	1	-	-	-	-	23
24 Infectious hepatitis (070)	-	-	-	-	-	-	24
25 Typhus and other rickettsioses (080-083)	-	-	-	-	-	-	25
26 Venereal disease (090-099)	-	-	-	2	-	2	26
27 All other diseases classified as infective and parasitic (000-003, 005, 008, 020-035, 037-061, 066-069, 071-079, 084-089, 100-136)	1	1	-	6	4	2	27
28 Malignant neoplasms, including neoplasms of lymphatic and haematopoietic tissues (140-209)	22	17	5	160	111	49	28
29 Benign neoplasms and neoplasms of unspecified nature (210-239)	-	-	-	4	4	-	29
30 Diabetes Mellitus (250)	1	-	1	21	12	9	30
31 Avitaminoses & other nutritional deficiency (260-269)	-	-	-	3	3	-	31
32 Anemias (280-285)	-	-	-	1	1	-	32
33 Nonmeningococcal meningitis (320)	1	1	-	3	1	2	33
34 Active rheumatic fever (390-392)	-	-	-	-	-	-	34
35 Chronic rheumatic heart disease (393-398)	2	1	1	3	1	2	35
36 Hypertensive disease (400-404)	2	1	1	20	6	14	36
37 Ischaemic heart disease (410-414)	58	51	7	310	241	69	37
38 Other forms of heart disease (420-429)	5	1	4	95	44	51	38
39 Cerebrovascular disease (430-438)	21	15	6	126	66	60	39
40 General arteriosclerosis (440)	4	3	1	20	16	4	40
41 Other diseases of arteries, arterioles, & capillaries (441-448)	1	1	-	7	6	1	41
42 Influenza (470-474)	1	1	-	1	1	-	42
43 Pneumonia (480-486)	7	6	1	42	19	23	43
44 Bronchitis, emphysema and asthma (466, 490-493)	2	2	-	15	11	4	44
45 Other diseases of the respiratory system (460-465, 500-519)	1	1	-	13	8	5	45
46 Peptic ulcer (531-533)	2	2	-	7	5	2	46
47 Appendicitis (540-543)	-	-	-	-	-	-	47
48 Intestinal obstruction and hernia (550-553, 560)	-	-	-	3	1	2	48
49 Gastritis, duodenitis, enteritis & colitis (535, 561, 563)	-	-	-	-	-	-	49
50 Cirrhosis of liver (571)	2	2	-	11	9	2	50
51 Nephritis and nephrosis (580-584)	1	-	1	13	5	8	51
52 Hyperplasia of prostate (600)	1	1	-	-	-	-	52
53 Complications of pregnancy, childbirth and the puerperium (630-678)	-	-	-	-	-	-	53
54 Congenital anomalies (740-759)	1	1	-	16	9	7	54
55 Birth injuries, difficult labor and other anoxic and hypoxic conditions (764-768, 772, 776)	3	2	1	26	19	7	55
56 Other causes of neonatal mortality (760-763, 769-771, 773-775, 777-779)	1	-	1	30	20	10	56
57 Symptoms and ill-defined conditions (780-796)	4	1	3	16	6	10	57
58 All other diseases (residual)	10	7	3	66	50	16	58
59 Motor vehicle accidents (E810-E823)	4	3	1	32	24	8	59
60 All other accidents (E800-E807, E825-E949)	6	5	1	41	24	17	60
61 Suicides (E950-E959)	3	3	-	13	12	1	61
62 Homicides (E960-E969)	-	-	-	18	6	12	62
63 Legal intervention (E970-E978)	-	-	-	-	-	-	63
64 All other external injuries (E980-E999)	-	-	-	-	-	-	64

TABLE XIV VITAL STATISTICS, BY CITY , BY RACE, GEORGIA, 1969

ITEM	COMMERCE						CONYERS						
	Number			Rate or Ratio*			Number			Rate or Ratio*			
	Total	White	Non-White	Total	White	Non-White	Total	White	Non-White	Total	White	Non-White	
1 Estimated population as of July 1,													1
LIVE BIRTHS													
2 Total	93	71	22	114	89	25	2
3 Delivered in hospital	92	70	22	98.9%	98.6%	100.0%	112	88	24	98.2%	98.9%	96.0%	3
4 Delivered in home by physician	1	1	-	1.1%	1.4%	0%	1	-	1	0.9%	0%	4.0%	4
5 Delivered by midwife	-	-	-	0%	0%	0%	-	-	-	0%	0%	0%	5
6 Other deliveries	-	-	-	0%	0%	0%	1	1	-	0.9%	1.1%	0%	6
7 Immature births	9	4	5	96.8	56.3	227.3	10	8	2	87.7	89.9	80.0	7
8 Live births to unwed mothers	6	1	5	64.5	14.1	227.3	6	2	4	52.6	22.5	160.0	8
FETAL DEATHS													
9 Total	-	-	-	0	0	0	5	3	2	43.9	33.7	80.0	9
10 Under 20 weeks gestation	-	-	-	0	0	0	4	3	1	35.1	33.7	40.0	10
11 20-27 weeks gestation	-	-	-	0	0	0	-	-	-	0	0	0	11
12 28 weeks and more	-	-	-	0	0	0	1	-	1	8.8	0	40.0	12
13 Unknown length of gestation	-	-	-	0	0	0	-	-	-	0	0	0	13
DEATHS													
14 Total, all ages	40	34	6	39	25	14	14
15 Under 1 year	2	1	1	21.5	14.1	45.5	-	-	-	0	0	0	15
16 Under 28 days	1	1	-	10.8	14.1	0	-	-	-	0	0	0	16
17 Deaths from immaturity	-	-	-	0	0	0	-	-	-	0	0	0	17
18 1-4 years **	-	-	-	-	-	-	1	-	1	-	-	-	18
19 Maternal deaths	-	-	-	0	0	0	-	-	-	0	0	0	19
CAUSE OF DEATH													
20 Dysentery (004,006,007,009)	-	-	-	-	-	-	20
21 Tuberculosis, all forms (010-019)	-	-	-	-	-	-	21
22 Meningococcal Infections (036)	-	-	-	-	-	-	22
23 Acute infectious encephalitis (062-065)	-	-	-	-	-	-	23
24 Infectious Hepatitis (070)	-	-	-	-	-	-	24
25 Typhus and other rickettsioses (080-083)	-	-	-	-	-	-	25
26 Venereal disease (090-099)	-	-	-	-	-	-	26
27 All other diseases classified as infective and parasitic (000-003, 005, 008, 020-035, 037-051, 066-069, 071-079, 084-089, 100-136)	1	-	1	1	-	1	27
28 Malignant neoplasms, including neoplasms of lymphatic and haematopoietic tissues (140-209)	10	8	2	4	4	-	28
29 Benign neoplasms and neoplasms of unspecified nature (210-239)	-	-	-	-	-	-	29
30 Diabetes Mellitus (250)	1	1	-	1	-	1	30
31 Avitaminoses & other nutritional deficiency (260-269)	-	-	-	-	-	-	31
32 Anemias (280-285)	-	-	-	-	-	-	32
33 Nonmeningococcal meningitis (320)	-	-	-	-	-	-	33
34 Active rheumatic fever (390-392)	-	-	-	-	-	-	34
35 Chronic rheumatic heart disease (393-398)	-	-	-	-	-	-	35
36 Hypertensive disease (400-404)	-	-	-	-	-	-	36
37 Ischaemic heart disease (410-414)	16	15	1	14	10	4	37
38 Other forms of heart disease (420-429)	-	-	-	1	-	1	38
39 Cerebrovascular disease (430-438)	2	2	-	4	2	2	39
40 General arteriosclerosis (440)	2	1	1	1	1	-	40
41 Other diseases of arteries, arterioles, & capillaries (441-448)	1	-	1	-	-	-	41
42 Influenza (470-474)	1	1	-	-	-	-	42
43 Pneumonia (480-486)	-	-	-	3	1	1	43
44 Bronchitis, emphysema and asthma (466, 490-493)	1	1	-	-	-	-	44
45 Other diseases of the respiratory system (460-465, 500-519)	-	-	-	-	-	-	45
46 Peptic ulcer (531-533)	-	-	-	-	-	-	46
47 Appendicitis (540-543)	-	-	-	-	-	-	47
48 Intestinal obstruction and hernia (550-553, 560)	-	-	-	-	-	-	48
49 Gastritis, duodenitis, enteritis & colitis (535, 561, 563)	-	-	-	-	-	-	49
50 Cirrhosis of liver (571)	-	-	-	-	-	-	50
51 Nephritis and nephrosis (580-584)	-	-	-	-	-	-	51
52 Hyperplasia of prostate (600)	-	-	-	-	-	-	52
53 Complications of pregnancy, childbirth and the puerperium (630-678)	-	-	-	-	-	-	53
54 Congenital anomalies (740-759)	1	1	-	-	-	-	54
55 Birth injuries, difficult labor and other anoxic and hypoxic conditions (764-768, 772, 776)	-	-	-	-	-	-	55
56 Other causes of neonatal mortality (760-763, 769-771, 773-775, 777-779)	-	-	-	-	-	-	56
57 Symptoms and ill-defined conditions (780-796)	-	-	-	-	-	-	57
58 All other diseases (residual)	2	2	-	1	-	1	58
59 Motor vehicle accidents (E810-E823)	1	1	-	5	3	2	59
60 All other accidents (E800-E807, E825-E949)	-	-	-	3	2	1	60
61 Suicides (E950-E959)	1	1	-	1	1	-	61
62 Homicides (E960-E969)	-	-	-	-	-	-	62
63 Legal intervention (E970-E978)	-	-	-	-	-	-	63
64 All other external injuries (E980-E999)	-	-	-	-	-	-	64

TABLE XIV VITAL STATISTICS, BY CITY, BY RACE, GEORGIA, 1969

ITEM	CORDELE						CORVELIA						
	Number			Rate or Ratio*			Number			Rate or Ratio*			
	Total	White	Non-White	Total	White	Non-White	Total	White	Non-White	Total	White	Non-White	
1 Estimated population as of July 1,													1
LIVE BIRTHS													
2 Total	257	84	173	56	45	11	2
3 Delivered in hospital	198	84	114	77.0 %	100.0 %	65.9 %	56	45	11	100.0 %	100.0 %	100.0 %	3
4 Delivered in home by physician	3	-	3	1.2 %	0 %	1.7 %	-	-	-	0 %	0 %	0 %	4
5 Delivered by midwife	56	-	56	21.8 %	0 %	32.4 %	-	-	-	0 %	0 %	0 %	5
6 Other deliveries	-	-	-	0 %	0 %	0 %	-	-	-	0 %	0 %	0 %	6
7 Immature births	29	7	22	112.8	83.3	127.2	3	2	1	53.6	44.4	90.9	7
8 Live births to unwed mothers	77	3	74	299.6	35.7	427.7	5	2	3	89.3	44.4	272.7	8
FETAL DEATHS													
9 Total	10	2	8	38.9	23.8	46.2	1	1	-	17.9	22.2	0	9
10 Under 20 weeks gestation	4	-	4	15.6	0	23.1	1	1	-	17.9	22.2	0	10
11 20-27 weeks gestation	-	-	-	0	0	0	-	-	-	0	0	0	11
12 28 weeks and more	6	2	4	23.3	23.8	23.1	-	-	-	0	0	0	12
13 Unknown length of gestation	-	-	-	0	0	0	-	-	-	0	0	0	13
DEATHS													
14 Total, all ages	137	72	65	27	24	3	14
15 Under 1 year	3	2	1	11.7	23.8	5.8	1	-	1	17.9	0	90.9	15
16 Under 28 days	3	2	1	11.7	23.8	5.8	1	-	1	17.9	0	90.9	16
17 Deaths from immaturity	1	-	1	3.9	0	5.8	-	-	-	0	0	0	17
18 1-4 years **	-	-	-	-	-	-	-	-	-	-	-	-	18
19 Maternal deaths	1	1	-	38.9	119.0	0	-	-	-	0	0	0	19
CAUSE OF DEATH													
20 Dysentery (004,006,007,009)	-	-	-	-	-	-	20
21 Tuberculosis, all forms (010-019)	-	-	-	-	-	-	21
22 Meningococcal infections (036)	-	-	-	-	-	-	22
23 Acute infectious encephalitis (062-065)	-	-	-	-	-	-	23
24 Infectious Hepatitis (070)	-	-	-	-	-	-	24
25 Typhus and other rickettsioses (080-083)	-	-	-	-	-	-	25
26 Venereal disease (090-099)	-	-	-	-	-	-	26
27 All other diseases classified as infective and parasitic (000-003, 005, 008, 020-035, 037-061, 066-069, 071-079, 084-089, 100-136)	-	-	-	-	-	-	27
28 Malignant neoplasms, including neoplasms of lymphatic and haematopoietic tissues (140-209)	21	12	9	2	2	-	28
29 Benign neoplasms and neoplasms of unspecified nature (210-239)	-	-	-	-	-	-	29
30 Diabetes Mellitus (250)	4	1	3	-	-	-	30
31 Avitaminoses & other nutritional deficiency (260-269)	-	-	-	-	-	-	31
32 Anemias (280-285)	-	-	-	-	-	-	32
33 Nonmeningococcal meningitis (320)	-	-	-	-	-	-	33
34 Active rheumatic fever (390-392)	-	-	-	-	-	-	34
35 Chronic rheumatic heart disease (393-398)	1	1	-	-	-	-	35
36 Hypertensive disease (400-404)	1	-	1	-	-	-	36
37 Ischaemic heart disease (410-414)	41	23	18	12	11	1	37
38 Other forms of heart disease (420-429)	4	2	2	-	-	-	38
39 Cerebrovascular disease (430-438)	22	12	10	7	6	1	39
40 General arteriosclerosis (440)	-	-	-	-	-	-	40
41 Other diseases of arteries, arterioles, & capillaries (441-448)	1	1	-	-	-	-	41
42 Influenza (470-474)	1	1	-	-	-	-	42
43 Pneumonia (480-486)	7	3	4	-	-	-	43
44 Bronchitis, emphysema and asthma (486, 490-493)	3	1	2	-	-	-	44
45 Other diseases of the respiratory system (460-465, 500-519)	1	1	-	-	-	-	45
46 Peptic ulcer (531-533)	1	-	1	1	1	-	46
47 Appendicitis (540-543)	-	-	-	-	-	-	47
48 Intestinal obstruction and hernia (550-553, 560)	-	-	-	-	-	-	48
49 Gastritis, duodenitis, enteritis & colitis (535, 561, 563)	-	-	-	-	-	-	49
50 Cirrhosis of liver (571)	2	1	1	-	-	-	50
51 Nephritis and nephrosis (580-584)	1	1	-	-	-	-	51
52 Hypertasia of prostate (600)	-	-	-	-	-	-	52
53 Complications of pregnancy, childbirth and the puerperium (630-678)	1	1	-	-	-	-	53
54 Congenital anomalies (740-759)	-	-	-	-	-	-	54
55 Birth injuries, difficult labor and other anoxic and hypoxic conditions (764-768, 772, 776)	1	1	-	-	-	-	55
56 Other causes of neonatal mortality (760-763, 769-771, 773-775, 777-779)	2	1	1	-	-	-	56
57 Symptoms and ill-defined conditions (780-796)	2	-	2	-	-	-	57
58 All other diseases (residual)	8	1	7	3	2	1	58
59 Motor vehicle accidents (E810-E823)	4	3	1	1	1	-	59
60 All other accidents (E800-E807, E825-E949)	3	2	1	1	1	-	60
61 Suicides (E950-E959)	1	1	-	-	-	-	61
62 Homicides (E960-E-969)	3	-	3	-	-	-	62
63 Legal intervention (E970-E978)	-	-	-	-	-	-	63
64 All other external injuries (E980-E999)	-	-	-	-	-	-	64

TABLE XIV VITAL STATISTICS, BY CITY , BY RACE, GEORGIA, 1969

ITEM	COVINGTON						CUTHBERT						
	Number			Rate or Ratio*			Number			Rate or Ratio*			
	Total	White	Non-White	Total	White	Non-White	Total	White	Non-White	Total	White	Non-White	
1 Estimated population as of July 1,													1
LIVE BIRTHS													
2 Total	229	124	105	57	13	44	2
3 Delivered in hospital	216	123	93	94.3 %	99.2 %	88.6 %	20	13	7	35.1 %	100.0 %	15.9 %	3
4 Delivered in home by physician	2	1	1	0.9 %	0.8 %	1.0 %	-	-	-	0 %	0 %	0 %	4
5 Delivered by midwife	11	-	11	4.8 %	0 %	10.5 %	37	-	37	64.9 %	0 %	84.1 %	5
6 Other deliveries	-	-	-	0 %	0 %	0 %	-	-	-	0 %	0 %	0 %	6
7 Immature births	29	10	19	126.6	80.6	181.0	6	2	4	105.3	153.8	90.9	7
8 Live births to unwed mothers	34	2	32	148.5	16.1	304.8	10	1	9	175.4	76.9	204.5	8
FETAL DEATHS													
9 Total	11	3	8	48.0	24.2	76.2	-	-	-	0	0	0	9
10 Under 20 weeks gestation	4	1	3	17.5	8.1	28.6	-	-	-	0	0	0	10
11 20-27 weeks gestation	4	1	3	17.5	8.1	28.6	-	-	-	0	0	0	11
12 28 weeks and more	3	1	2	13.1	8.1	19.0	-	-	-	0	0	0	12
13 Unknown length of gestation	-	-	-	0	0	0	-	-	-	0	0	0	13
DEATHS													
14 Total, all ages	101	51	50	72	23	49	14
15 Under 1 year	8	4	4	34.9	32.3	38.1	1	-	1	17.5	0	22.7	15
16 Under 28 days	6	4	2	26.2	32.3	19.0	4	-	-	0	0	0	16
17 Deaths from immaturity	1	1	-	4.4	8.1	0	-	-	-	0	0	0	17
18 1-4 years **	1	-	1	-	-	-	-	-	-	-	-	-	18
19 Maternal deaths	1	-	1	43.7	0	95.2	-	-	-	0	0	0	19
CAUSE OF DEATH													
20 Dysentery (004,006,007,009)	-	-	-	-	-	-	20
21 Tuberculosis, all forms (010-019)	-	-	-	-	-	-	21
22 Meningococcal Infections (036)	-	-	-	-	-	-	22
23 Acute Infectious encephalitis (062-065)	-	-	-	-	-	-	23
24 Infectious Hepatitis (070)	-	-	-	-	-	-	24
25 Typhus and other rickettsioses (080-083)	-	-	-	-	-	-	25
26 Venereal disease (090-099)	-	-	-	-	-	-	26
27 All other diseases classified as Infective and parasitic (000-003, 005, 008, 020-035, 037-061, 066-069, 071-079, 084-089, 100-136)	1	-	1	1	1	-	27
28 Malignant neoplasms, including neoplasms of lymphatic and haematopoietic tissues (140-209)	18	13	5	10	4	6	28
29 Benign neoplasms and neoplasms of unspecified nature (210-239)	-	-	-	-	-	-	29
30 Diabetes Mellitus (250)	-	-	-	2	-	2	30
31 Avitaminoses & other nutritional deficiency (260-269)	-	-	-	-	-	-	31
32 Anemias (280-285)	-	-	-	-	-	-	32
33 Nonmeningococcal meningitis (320)	-	-	-	1	-	1	33
34 Active rheumatic fever (390-392)	-	-	-	-	-	-	34
35 Chronic rheumatic heart disease (393-398)	-	-	-	-	-	-	35
36 Hypertensive disease (400-404)	3	1	2	3	-	3	36
37 Ischaemic heart disease (410-414)	17	10	7	18	6	12	37
38 Other forms of heart disease (420-429)	4	1	3	-	-	-	38
39 Cerebrovascular disease (430-438)	17	8	9	13	2	11	39
40 General arteriosclerosis (440)	1	1	-	1	1	-	40
41 Other diseases of arteries, arterioles, & capillaries (441-448)	1	-	1	1	-	1	41
42 Influenza (470-474)	3	-	3	2	1	1	42
43 Pneumonia (480-486)	2	1	1	1	-	1	43
44 Bronchitis, emphysema and asthma (466, 490-493)	1	1	-	-	-	-	44
45 Other diseases of the respiratory system (460-465, 500-519)	-	-	-	1	-	1	45
46 Peptic ulcer (531-533)	2	2	-	-	-	-	46
47 Appendicitis (540-543)	-	-	-	-	-	-	47
48 Intestinal obstruction and hernia (550-553, 560)	-	-	-	-	-	-	48
49 Gastritis, duodenitis, enteritis & colitis (535, 561, 563)	-	-	-	-	-	-	49
50 Cirrhosis of liver (571)	-	-	-	-	-	-	50
51 Nephritis and nephrosis (580-584)	-	-	-	-	-	-	51
52 Hyperplasia of prostate (600)	1	-	1	-	-	-	52
53 Complications of pregnancy, childbirth and the puerperium (630-678)	1	-	1	-	-	-	53
54 Congenital anomalies (740-759)	2	1	1	1	1	-	54
55 Birth injuries, difficult labor and other anoxic and hypoxic conditions (764-768, 772, 776)	2	1	1	-	-	-	55
56 Other causes of neonatal mortality (760-763, 769-771, 773-775, 777-779)	2	2	-	-	-	-	56
57 Symptoms and ill-defined conditions (780-796)	1	1	-	5	-	5	57
58 All other diseases (residual)	5	3	2	6	1	5	58
59 Motor vehicle accidents (E810-E823)	4	1	3	1	1	-	59
60 All other accidents (E800-E807, E825-E949)	7	2	5	2	2	-	60
61 Suicides (E950-E959)	1	1	-	3	3	-	61
62 Homicides (E960-E-969)	5	1	4	-	-	-	62
63 Legal Intervention (E970-E978)	-	-	-	-	-	-	63
64 All other external injuries (E980-E999)	-	-	-	-	-	-	64

TABLE XIV VITAL STATISTICS, BY CITY , BY RACE, GEORGIA, 1969

ITEM	DAHLONEGA						DALTON						
	Number			Rate or Ratio*			Number			Rate or Ratio*			
	Total	White	Non-White	Total	White	Non-White	Total	White	Non-White	Total	White	Non-White	
1 Estimated population as of July 1,													1
LIVE BIRTHS													
2 Total	28	27	1	505	454	51	2
3 Delivered in hospital	28	27	1	100.0 %	100.0 %	100.0 %	501	452	49	99.2 %	99.6 %	96.1 %	3
4 Delivered in home by physician	-	-	-	0 %	0 %	0 %	3	1	2	0.6 %	0.2 %	3.9 %	4
5 Delivered by midwife	-	-	-	0 %	0 %	0 %	-	-	-	0 %	0 %	0 %	5
6 Other deliveries	-	-	-	0 %	0 %	0 %	1	1	-	0.2 %	0.2 %	0 %	6
7 Immature births	-	-	-	0	0	0	43	34	9	85.1	74.9	176.5	7
8 Live births to unwed mothers	1	1	-	35.7	37.0	0	20	10	10	39.6	22.0	196.1	8
FETAL DEATHS													
9 Total	1	1	-	35.7	37.0	0	5	4	1	9.9	8.8	19.6	9
10 Under 20 weeks gestation	1	1	-	35.7	37.0	0	-	-	-	0	0	0	10
11 20-27 weeks gestation	-	-	-	0	0	0	1	1	-	2.0	2.2	0	11
12 28 weeks and more	-	-	-	0	0	0	4	3	1	7.9	6.6	19.6	12
13 Unknown length of gestation	-	-	-	0	0	0	-	-	-	0	0	0	13
DEATHS													
14 Total, all ages	17	17	-	204	179	25	14
15 Under 1 year	-	-	-	0	0	0	12	11	1	23.8	24.2	19.6	15
16 Under 28 days	-	-	-	0	0	0	6	6	-	11.9	13.2	0	16
17 Deaths from immaturity	-	-	-	0	0	0	1	1	-	2.0	2.2	0	17
18 1-4 years **	-	-	-	-	-	-	3	3	-	-	-	-	18
19 Maternal deaths	-	-	-	0	0	0	-	-	-	0	0	0	19
CAUSE OF DEATH													
20 Dysentery (004,006,007,009)	-	-	-	-	-	-	20
21 Tuberculosis, all forms (010-019)	-	-	-	1	1	-	21
22 Meningococcal infections (036)	-	-	-	-	-	-	22
23 Acute Infectious encephalitis (062-065)	-	-	-	-	-	-	23
24 Infectious Hepatitis (070)	-	-	-	-	-	-	24
25 Typhus and other rickettsioses (080-083)	-	-	-	-	-	-	25
26 Venereal disease (090-099)	-	-	-	1	1	-	26
27 All other diseases classified as Infective and parasitic (000-003, 005, 008, 020-035, 037-061, 066-069, 071-079, 084-089, 100-136)	-	-	-	2	2	-	27
28 Malignant neoplasms, including neoplasms of lymphatic and haematopoietic tissues (140-209)	2	2	-	32	27	5	28
29 Benign neoplasms and neoplasms of unspecified nature (210-239)	-	-	-	-	-	-	29
30 Diabetes Mellitus (250)	-	-	-	2	2	-	30
31 Avitaminoses & other nutritional deficiency (260-269)	-	-	-	1	1	-	31
32 Anemias (280-285)	1	1	-	-	-	-	32
33 Nonmeningococcal meningitis (320)	-	-	-	-	-	-	33
34 Active rheumatic fever (390-392)	-	-	-	-	-	-	34
35 Chronic rheumatic heart disease (393-398)	1	1	-	-	-	-	35
36 Hypertensive disease (400-404)	-	-	-	3	3	-	36
37 Ischaemic heart disease (410-414)	5	5	-	36	30	6	37
38 Other forms of heart disease (420-429)	-	-	-	8	7	1	38
39 Cerebrovascular disease (430-438)	2	2	-	32	29	3	39
40 General arteriosclerosis (440)	-	-	-	1	1	-	40
41 Other diseases of arteries, arterioles, & capillaries (441-448)	-	-	-	3	3	-	41
42 Influenza (470-474)	-	-	-	1	1	-	42
43 Pneumonia (480-486)	-	-	-	11	9	2	43
44 Bronchitis, emphysema and asthma (466, 490-493)	-	-	-	4	4	-	44
45 Other diseases of the respiratory system (460-465, 500-519)	-	-	-	5	5	-	45
46 Peptic ulcer (531-533)	-	-	-	-	-	-	46
47 Appendicitis (540-543)	-	-	-	-	-	-	47
48 Intestinal obstruction and hernia (550-553, 560)	-	-	-	1	1	-	48
49 Gastritis, duodenitis, enteritis & colitis (535, 561, 563)	-	-	-	1	1	-	49
50 Cirrhosis of liver (571)	-	-	-	2	2	-	50
51 Nephritis and nephrosis (580-584)	-	-	-	1	-	1	51
52 Hyperplasia of prostate (600)	-	-	-	1	1	-	52
53 Complications of pregnancy, childbirth and the puerperium (630-678)	-	-	-	-	-	-	53
54 Congenital anomalies (740-759)	-	-	-	2	2	-	54
55 Birth injuries, difficult labor and other anoxic and hypoxic conditions (764-768, 772, 776)	-	-	-	1	1	-	55
56 Other causes of neonatal mortality (760-763, 769-771, 773-775, 777-779)	-	-	-	2	2	-	56
57 Symptoms and ill-defined conditions (780-796)	-	-	-	3	3	-	57
58 All other diseases (residual)	1	1	-	13	10	3	58
59 Motor vehicle accidents (E810-E823)	2	2	-	8	8	-	59
60 All other accidents (E800-E807, E825-E949)	-	-	-	15	15	-	60
61 Suicides (E950-E959)	1	1	-	3	3	-	61
62 Homicides (E960-E969)	1	1	-	8	4	4	62
63 Legal intervention (E970-E978)	1	1	-	-	-	-	63
64 All other external injuries (E980-E999)	-	-	-	-	-	-	64

TABLE XIV VITAL STATISTICS, BY CITY , BY RACE, GEORGIA, 1969

ITEM	DAWSON						DECATUR						
	Number			Rate or Ratio*			Number			Rate or Ratio*			
	Total	White	Non-White	Total	White	Non-White	Total	White	Non-White	Total	White	Non-White	
1 Estimated population as of July 1,													1
LIVE BIRTHS													
2 Total	94	26	68	444	243	201	2
3 Delivered in hospital	73	26	47	77.7 %	100.0 %	69.1 %	441	242	199	99.3 %	99.6 %	99.0 %	3
4 Delivered in home by physician	-	-	-	0	0	0	3	1	2	0.7	0.4	1.0	4
5 Delivered by midwife	21	-	21	22.3 %	0	30.9 %	-	-	-	0	0	0	5
6 Other deliveries	-	-	-	0	0	0	-	-	-	0	0	0	6
7 Immature births	9	2	7	95.7	75.9	102.9	65	32	33	146.4	131.7	164.2	7
8 Live births to unwed mothers	15	1	14	159.6	38.5	205.9	58	16	42	130.6	65.8	209.0	8
FETAL DEATHS													
9 Total	3	-	3	31.9	0	44.1	23	21	2	51.8	86.4	10.0	9
10 Under 20 weeks gestation	-	-	-	0	0	0	15	15	-	33.8	61.7	0	10
11 20-27 weeks gestation	1	-	1	10.6	0	14.7	1	1	-	2.3	4.1	0	11
12 28 weeks and more	2	-	2	21.3	0	29.4	6	4	2	13.5	16.5	10.0	12
13 Unknown length of gestation	-	-	-	0	0	0	1	1	-	2.3	4.1	0	13
DEATHS													
14 Total, all ages	80	29	51	253	196	57	14
15 Under 1 year	1	-	1	10.6	0	14.7	13	7	6	29.3	28.8	29.9	15
16 Under 28 days	-	-	-	0	0	0	12	7	5	27.0	28.8	24.9	16
17 Deaths from immaturity	-	-	-	0	0	0	1	1	-	2.3	4.1	0	17
18 1-4 years **	-	-	-	-	-	-	3	2	1	-	-	-	18
19 Maternal deaths	1	-	1	106.4	0	147.1	-	-	-	0	0	0	19
CAUSE OF DEATH													
20 Dysentery (004,006,007,009)	-	-	-	-	-	-	20
21 Tuberculosis, all forms (010-019)	-	-	-	1	-	1	21
22 Meningococcal Infections (036)	-	-	-	-	-	-	22
23 Acute Infectious encephalitis (062-065)	-	-	-	-	-	-	23
24 Infectious Hepatitis (070)	-	-	-	-	-	-	24
25 Typhus and other rickettsioses (080-083)	-	-	-	-	-	-	25
26 Venereal disease (090-099)	-	-	-	-	-	-	26
27 All other diseases classified as Infective and parasitic (000-003, 005, 008, 020-035, 037-061, 066-069, 071-079, 084-089, 100-136)	-	-	-	2	1	1	27
28 Malignant neoplasms, including neoplasms of lymphatic and haematopoietic tissues (140-209)	11	4	7	27	20	7	28
29 Benign neoplasms and neoplasms of unspecified nature (210-239)	-	-	-	-	-	-	29
30 Diabetes Mellitus (250)	2	-	2	9	7	2	30
31 Avitaminoses & other nutritional deficiency (260-269)	-	-	-	1	1	-	31
32 Anemias (280-285)	-	-	-	1	1	-	32
33 Nonmeningococcal meningitis (320)	-	-	-	1	1	-	33
34 Active rheumatic fever (390-392)	-	-	-	-	-	-	34
35 Chronic rheumatic heart disease (393-398)	-	-	-	2	2	-	35
36 Hypertensive disease (400-404)	1	-	1	4	2	2	36
37 Ischaemic heart disease (410-414)	27	10	17	77	66	11	37
38 Other forms of heart disease (420-429)	1	1	-	6	3	3	38
39 Cerebrovascular disease (430-438)	17	7	10	31	25	6	39
40 General arteriosclerosis (440)	1	-	1	9	6	3	40
41 Other diseases of arteries, arterioles, & capillaries (441-448)	1	1	-	3	1	2	41
42 Influenza (470-474)	-	-	-	1	1	-	42
43 Pneumonia (480-486)	3	2	1	8	6	2	43
44 Bronchitis, emphysema and asthma (486, 490-493)	-	-	-	6	6	-	44
45 Other diseases of the respiratory system (460-465, 500-519)	2	1	1	2	2	-	45
46 Peptic ulcer (531-533)	-	-	-	-	-	-	46
47 Appendicitis (540-543)	-	-	-	-	-	-	47
48 Intestinal obstruction and hernia (550-553, 560)	-	-	-	3	3	-	48
49 Gastritis, duodenitis, enteritis & colitis (535, 561, 563)	-	-	-	-	-	-	49
50 Cirrhosis of liver (571)	-	-	-	4	4	-	50
51 Nephritis and nephrosis (580-584)	3	-	3	2	2	-	51
52 Hyperplasia of prostate (600)	-	-	-	-	-	-	52
53 Complications of pregnancy, childbirth and the puerperium (630-678)	1	-	1	-	-	-	53
54 Congenital anomalies (740-759)	-	-	-	3	2	1	54
55 Birth injuries, difficult labor and other anoxic and hypoxic conditions (764-768, 772, 776)	-	-	-	3	2	1	55
56 Other causes of neonatal mortality (760-763, 769-771, 773-775, 777-779)	-	-	-	6	3	3	56
57 Symptoms and ill-defined conditions (780-796)	1	-	1	-	-	-	57
58 All other diseases (residual)	4	2	2	16	12	4	58
59 Motor vehicle accidents (E810-E823)	4	-	4	10	6	4	59
60 All other accidents (E800-E807, E825-E949)	1	1	-	7	7	-	60
61 Suicides (E950-E959)	-	-	-	3	3	-	61
62 Homicides (E960-E-969)	-	-	-	5	1	4	62
63 Legal intervention (E970-E978)	-	-	-	-	-	-	63
64 All other external injuries (E980-E999)	-	-	-	-	-	-	64

114 TABLE XIV VITAL STATISTICS, BY CITY , BY RACE, GEORGIA, 1969

ITEM	DONALSONVILLE						DORAVILLE						
	Number			Rate or Ratio*			Number			Rate or Ratio*			
	Total	White	Non-White	Total	White	Non-White	Total	White	Non-White	Total	White	Non-White	
1 Estimated population as of July 1,													1
LIVE BIRTHS													
2 Total	66	29	37	174	172	2	2
3 Delivered in hospital	55	29	36	98.5%	100.0%	97.3%	174	172	2	100.0%	100.0%	100.0%	3
4 Delivered in home by physician	-	-	-	0%	0%	0%	-	-	-	0%	0%	0%	4
5 Delivered by midwife	1	-	1	1.5%	0%	2.7%	-	-	-	0%	0%	0%	5
6 Other deliveries	-	-	-	0%	0%	0%	-	-	-	0%	0%	0%	6
7 Immature births	7	1	6	106.1	34.5	162.2	10	10	-	57.5	58.1	0	7
8 Live births to unwed mothers	14	1	13	212.1	34.5	351.4	8	8	-	46.0	46.5	0	8
FETAL DEATHS													
9 Total	2	1	1	30.3	34.5	27.0	11	10	1	63.2	58.1	500.0	9
10 Under 20 weeks gestation	-	-	-	0	0	0	7	7	-	40.2	40.7	0	10
11 20-27 weeks gestation	1	-	1	15.2	0	27.0	1	-	1	5.7	0	500.0	11
12 28 weeks and more	1	1	-	15.2	34.5	0	3	3	-	17.2	17.4	0	12
13 Unknown length of gestation	-	-	-	0	0	0	-	-	-	0	0	0	13
DEATHS													
14 Total, all ages	36	16	20	30	28	2	14
15 Under 1 year	-	-	-	0	0	0	2	2	-	11.5	11.6	0	15
16 Under 28 days	-	-	-	0	0	0	1	1	-	5.7	5.8	0	16
17 Deaths from immaturity	-	-	-	0	0	0	-	-	-	0	0	0	17
18 1-4 years **	1	-	1	-	-	-	-	-	-	-	-	-	18
19 Maternal deaths	-	-	-	0	0	0	-	-	-	0	0	0	19
CAUSE OF DEATH													
20 Dysentery (004,006,007,009)	-	-	-	1	1	-	20
21 Tuberculosis, all forms (010-019)	-	-	-	-	-	-	21
22 Meningococcal Infections (036)	1	1	-	-	-	-	22
23 Acute infectious encephalitis (062-065)	-	-	-	-	-	-	23
24 Infectious Hepatitis (070)	-	-	-	-	-	-	24
25 Typhus and other rickettsioses (080-083)	-	-	-	-	-	-	25
26 Venereal disease (090-099)	-	-	-	-	-	-	26
27 All other diseases classified as infective and parasitic (000-003, 005, 008, 020-035, 037-061, 066-069, 071-079, 084-089, 100-136)	-	-	-	-	-	-	27
28 Malignant neoplasms, including neoplasms of lymphatic and haematopoietic tissues (140-209)	4	1	3	4	4	-	28
29 Benign neoplasms and neoplasms of unspecified nature (210-239)	-	-	-	-	-	-	29
30 Diabetes Mellitus (250)	-	-	-	1	1	-	30
31 Avitaminoses & other nutritional deficiency (260-269)	-	-	-	-	-	-	31
32 Anemias (280-285)	-	-	-	-	-	-	32
33 Nonmeningococcal meningitis (320)	-	-	-	-	-	-	33
34 Active rheumatic fever (390-392)	-	-	-	-	-	-	34
35 Chronic rheumatic heart disease (393-398)	-	-	-	-	-	-	35
36 Hypertensive disease (400-404)	1	-	1	-	-	-	36
37 Ischaemic heart disease (410-414)	9	4	5	6	6	-	37
38 Other forms of heart disease (420-429)	1	1	-	-	-	-	38
39 Cerebrovascular disease (430-438)	8	3	5	4	3	1	39
40 General arteriosclerosis (440)	-	-	-	2	2	-	40
41 Other diseases of arteries, arterioles, & capillaries (441-448)	1	1	-	1	1	-	41
42 Influenza (470-474)	1	1	-	-	-	-	42
43 Pneumonia (480-486)	3	-	3	1	1	-	43
44 Bronchitis, emphysema and asthma (466, 490-493)	-	-	-	-	-	-	44
45 Other diseases of the respiratory system (460-465, 500-519)	-	-	-	-	-	-	45
46 Peptic ulcer (531-533)	-	-	-	-	-	-	46
47 Appendicitis (540-543)	-	-	-	-	-	-	47
48 Intestinal obstruction and hernia (550-553, 560)	-	-	-	-	-	-	48
49 Gastritis, duodenitis, enteritis & colitis (535, 561, 563)	-	-	-	-	-	-	49
50 Cirrhosis of liver (571)	-	-	-	-	-	-	50
51 Nephritis and nephrosis (580-584)	2	1	1	-	-	-	51
52 Hyperplasia of prostate (600)	-	-	-	-	-	-	52
53 Complications of pregnancy, childbirth and the puerperium (630-678)	-	-	-	-	-	-	53
54 Congenital anomalies (740-759)	-	-	-	1	1	-	54
55 Birth injuries, difficult labor and other anoxic and hypoxic conditions (764-768, 772, 776)	-	-	-	1	1	-	55
56 Other causes of neonatal mortality (760-763, 769-771, 773-775, 777-779)	-	-	-	-	-	-	56
57 Symptoms and ill-defined conditions (780-796)	1	1	-	-	-	-	57
58 All other diseases (residual)	3	1	2	5	5	-	58
59 Motor vehicle accidents (E810-E823)	-	-	-	2	1	1	59
60 All other accidents (E800-E807, E825-E949)	-	-	-	-	-	-	60
61 Suicides (E950-E959)	-	-	-	-	-	-	61
62 Homicides (E960-E-969)	1	1	-	1	1	-	62
63 Legal intervention (E970-E978)	-	-	-	-	-	-	63
64 All other external injuries (E980-E999)	-	-	-	-	-	-	64

TABLE XIV VITAL STATISTICS, BY CITY , BY RACE, GEORGIA, 1969

ITEM	DOUGLAS						DOUGLASVILLE						
	Number			Rate or Ratio*			Number			Rate or Ratio*			
	Total	White	Non-White	Total	White	Non-White	Total	White	Non-White	Total	White	Non-White	
1 Estimated population as of July 1,													1
LIVE BIRTHS													
2 Total	222	137	85	130	98	32	2
3 Delivered in hospital	219	137	82	98.6 %	100.0 %	96.5 %	130	98	32	100.0 %	100.0 %	100.0 %	3
4 Delivered in home by physician	3	-	3	1.4 %	0 %	3.5 %	-	-	-	0 %	0 %	0 %	4
5 Delivered by midwife	-	-	-	0 %	0 %	0 %	-	-	-	0 %	0 %	0 %	5
6 Other deliveries	-	-	-	0 %	0 %	0 %	-	-	-	0 %	0 %	0 %	6
7 Immature births	23	10	13	103.6	73.0	152.9	8	5	3	61.5	51.0	93.8	7
8 Live births to unwed mothers	46	6	40	207.2	43.8	470.6	9	1	8	69.2	10.2	250.0	8
FETAL DEATHS													
9 Total	10	4	6	45.0	29.2	70.6	5	5	-	38.5	51.0	0	9
10 Under 20 weeks gestation	2	-	2	9.0	0	23.5	3	3	-	23.1	30.6	0	10
11 20-27 weeks gestation	2	1	1	9.0	7.3	11.8	1	1	-	7.7	10.2	0	11
12 28 weeks and more	6	3	3	27.0	21.9	35.3	-	-	-	0	0	0	12
13 Unknown length of gestation	-	-	-	0	0	0	1	1	-	7.7	10.2	0	13
DEATHS													
14 Total, all ages	114	81	33	60	48	12	14
15 Under 1 year	11	6	5	49.5	43.8	58.8	4	3	1	30.8	30.6	31.3	15
16 Under 28 days	9	5	4	40.5	36.5	47.1	2	2	-	15.4	20.4	0	16
17 Deaths from immaturity	1	-	1	4.5	0	11.8	-	-	-	0	0	0	17
18 1-4 years **	-	-	-	-	-	-	-	-	-	-	-	-	18
19 Maternal deaths	-	-	-	0	0	0	-	-	-	0	0	0	19
CAUSE OF DEATH													
20 Dysentery (004,006,007,009)	-	-	-	-	-	-	20
21 Tuberculosis, all forms (010-019)	-	-	-	-	-	-	21
22 Meningococcal infections (036)	-	-	-	-	-	-	22
23 Acute infectious encephalitis (062-065)	-	-	-	-	-	-	23
24 Infectious Hepatitis (070)	-	-	-	-	-	-	24
25 Typhus and other rickettsioses (080-083)	-	-	-	-	-	-	25
26 Venereal disease (090-099)	-	-	-	-	-	-	26
27 All other diseases classified as infective and parasitic (000-003, 005, 008, 020-035, 037-061, 066-069, 071-079, 084-089, 100-136)	1	-	1	-	-	-	27
28 Malignant neoplasms, including neoplasms of lymphatic and haematopoietic tissues (140-209)	13	11	2	5	5	-	28
29 Benign neoplasms and neoplasms of unspecified nature (210-239)	-	-	-	-	-	-	29
30 Diabetes Mellitus (250)	5	3	2	-	-	-	30
31 Avitaminoses & other nutritional deficiency (260-269)	2	1	1	-	-	-	31
32 Anemias (280-285)	-	-	-	-	-	-	32
33 Nonmeningococcal meningitis (320)	-	-	-	-	-	-	33
34 Active rheumatic fever (390-392)	-	-	-	-	-	-	34
35 Chronic rheumatic heart disease (393-398)	1	1	-	-	-	-	35
36 Hypertensive disease (400-404)	1	1	-	1	-	1	36
37 Ischaemic heart disease (410-414)	44	35	9	21	18	3	37
38 Other forms of heart disease (420-429)	2	2	-	-	-	-	38
39 Cerebrovascular disease (430-438)	17	9	8	10	6	4	39
40 General arteriosclerosis (440)	-	-	-	1	-	1	40
41 Other diseases of arteries, arterioles, & capillaries (441-448)	-	-	-	1	1	-	41
42 Influenza (470-474)	-	-	-	-	-	-	42
43 Pneumonia (480-486)	2	1	1	3	2	1	43
44 Bronchitis, emphysema and asthma (466, 490-493)	-	-	-	2	2	-	44
45 Other diseases of the respiratory system (460-465, 500-519)	-	-	-	1	1	-	45
46 Peptic ulcer (531-533)	1	1	-	-	-	-	46
47 Appendicitis (540-543)	-	-	-	-	-	-	47
48 Intestinal obstruction and hernia (550-553, 560)	-	-	-	-	-	-	48
49 Gastritis, duodenitis, enteritis & colitis (535, 561, 563)	-	-	-	-	-	-	49
50 Cirrhosis of liver (571)	-	-	-	2	1	1	50
51 Nephritis and nephrosis (580-584)	1	-	1	-	-	-	51
52 Hyperplasia of prostate (600)	-	-	-	-	-	-	52
53 Complications of pregnancy, childbirth and the puerperium (630-678)	-	-	-	-	-	-	53
54 Congenital anomalies (740-759)	2	1	1	1	1	-	54
55 Birth injuries, difficult labor and other anoxic and hypoxic conditions (764-768, 772, 776)	4	4	-	1	1	-	55
56 Other causes of neonatal mortality (760-763, 769-771, 773-775, 777-779)	3	-	3	-	-	-	56
57 Symptoms and ill-defined conditions (780-796)	1	-	1	-	-	-	57
58 All other diseases (residual)	3	3	-	4	4	-	58
59 Motor vehicle accidents (E810-E823)	6	5	1	4	4	-	59
60 All other accidents (E800-E807, E825-E949)	2	1	1	1	-	1	60
61 Suicides (E950-E959)	1	1	-	1	1	-	61
62 Homicides (E960-E-969)	2	1	1	1	1	-	62
63 Legal intervention (E970-E978)	-	-	-	-	-	-	63
64 All other external injuries (E980-E999)	-	-	-	-	-	-	64

TABLE XIV VITAL STATISTICS, BY CITY , BY RACE, GEORGIA, 1969

ITEM	DUBL IN						EASTMAN						
	Number			Rate or Ratio*			Number			Rate or Ratio*			
	Total	White	Non-White	Total	White	Non-White	Total	White	Non-White	Total	White	Non-White	
1 Estimated population as of July 1,													1
LIVE BIRTHS													
2 Total	271	144	127	124	84	40	2
3 Delivered in hospital	250	144	106	92.3 %	100.0 %	83.5 %	107	83	24	86.3 %	98.8 %	60.0 %	3
4 Delivered in home by physician	2	-	2	0.7 %	0 %	1.6 %	2	1	1	1.6 %	1.2 %	2.5 %	4
5 Delivered by midwife	15	-	15	5.5 %	0 %	11.8 %	15	-	15	12.1 %	0 %	37.5 %	5
6 Other deliveries	4	-	4	1.5 %	0 %	3.1 %	-	-	-	0 %	0 %	0 %	6
7 Immature births	31	11	20	114.4	76.4	157.5	8	4	4	64.5	47.6	100.0	7
8 Live births to unwed mothers	40	5	35	147.6	34.7	275.6	11	3	8	88.7	35.7	200.0	8
FETAL DEATHS													
9 Total	10	5	5	36.9	34.7	39.4	3	1	2	24.2	11.9	50.0	9
10 Under 20 weeks gestation	2	2	-	7.4	13.9	0	1	1	-	8.1	11.9	0	10
11 20-27 weeks gestation	2	1	1	7.4	6.9	7.9	-	-	-	0	0	0	11
12 28 weeks and more	3	1	2	11.1	6.9	15.7	1	-	1	8.1	0	25.0	12
13 Unknown length of gestation	3	1	2	11.1	6.9	15.7	1	-	1	8.1	0	25.0	13
DEATHS													
14 Total, all ages	204	113	91	72	50	22	14
15 Under 1 year	11	3	8	40.6	20.8	63.0	4	1	3	32.3	11.9	75.0	15
16 Under 28 days	6	3	3	22.1	20.8	23.6	2	1	1	16.1	11.9	25.0	16
17 Deaths from immaturity	1	-	1	3.7	0	7.9	1	-	1	8.1	0	25.0	17
18 1-4 years **	1	-	1	-	-	-	-	-	-	-	-	-	18
19 Maternal deaths	-	-	-	0	0	0	-	-	-	0	0	0	19
CAUSE OF DEATH													
20 Dysentery (004,006,007,009)	-	-	-	1	-	1	20
21 Tuberculosis, all forms (010-019)	2	-	2	-	-	-	21
22 Meningococcal infections (036)	-	-	-	-	-	-	22
23 Acute infectious encephalitis (062-065)	-	-	-	-	-	-	23
24 Infectious Hepatitis (070)	-	-	-	-	-	-	24
25 Typhus and other rickettsioses (080-083)	-	-	-	-	-	-	25
26 Venereal disease (090-099)	-	-	-	-	-	-	26
27 All other diseases classified as infective and parasitic (000-003, 005, 008, 020-035, 037-061, 066-069, 071-079, 084-089, 100-136)	2	2	-	1	-	1	27
28 Malignant neoplasms, including neoplasms of lymphatic and haematopoietic tissues (140-209)	27	20	7	8	7	1	28
29 Benign neoplasms and neoplasms of unspecified nature (210-239)	1	1	-	1	-	1	29
30 Diabetes Mellitus (250)	6	-	6	1	-	1	30
31 Avitaminoses & other nutritional deficiency (260-269)	1	1	-	-	-	-	31
32 Anemias (280-285)	-	-	-	-	-	-	32
33 Nonmeningococcal meningitis (320)	1	-	1	2	1	1	33
34 Active rheumatic fever (390-392)	-	-	-	-	-	-	34
35 Chronic rheumatic heart disease (393-398)	-	-	-	2	2	-	35
36 Hypertensive disease (400-404)	8	7	1	-	-	-	36
37 Ischaemic heart disease (410-414)	71	43	28	22	18	4	37
38 Other forms of heart disease (420-429)	4	4	-	-	-	-	38
39 Cerebrovascular disease (430-438)	29	6	23	9	4	5	39
40 General arteriosclerosis (440)	2	1	1	2	1	1	40
41 Other diseases of arteries, arterioles, & capillaries (441-448)	2	-	2	3	3	-	41
42 Influenza (470-474)	-	-	-	-	-	-	42
43 Pneumonia (480-486)	11	5	6	3	2	1	43
44 Bronchitis, emphysema and asthma (466, 490-493)	4	4	-	-	-	-	44
45 Other diseases of the respiratory system (460-465, 500-519)	-	-	-	-	-	-	45
46 Peptic ulcer (531-533)	2	1	1	-	-	-	46
47 Appendicitis (540-543)	-	-	-	-	-	-	47
48 Intestinal obstruction and hernia (550-553, 560)	-	-	-	-	-	-	48
49 Gastritis, duodenitis, enteritis & colitis (535, 561, 563)	-	-	-	-	-	-	49
50 Cirrhosis of liver (571)	-	-	-	3	2	1	50
51 Nephritis and nephrosis (580-584)	-	-	-	-	-	-	51
52 Hyperplasia of prostate (600)	-	-	-	-	-	-	52
53 Complications of pregnancy, childbirth and the puerperium (630-678)	-	-	-	-	-	-	53
54 Congenital anomalies (740-759)	2	2	-	-	-	-	54
55 Birth injuries, difficult labor and other anoxic and hypoxic conditions (764-768, 772, 776)	2	1	1	-	-	-	55
56 Other causes of neonatal mortality (760-763, 769-771, 773-775, 777-779)	1	-	1	1	-	1	56
57 Symptoms and ill-defined conditions (780-796)	4	1	3	2	2	-	57
58 All other diseases (residual)	8	3	5	6	6	-	58
59 Motor vehicle accidents (E810-E823)	3	3	-	3	1	2	59
60 All other accidents (E800-E807, E825-E949)	4	4	-	2	1	1	60
61 Suicides (E950-E959)	3	3	-	-	-	-	61
62 Homicides (E960-E-969)	4	1	3	-	-	-	62
63 Legal intervention (E970-E978)	-	-	-	-	-	-	63
64 All other external injuries (E980-E999)	-	-	-	-	-	-	64

TABLE XIV VITAL STATISTICS, BY CITY , BY RACE, GEORGIA, 1969

ITEM	EAST POINT						EATONTON						
	Number			Rate or Ratio*			Number			Rate or Ratio*			
	Total	White	Non-White	Total	White	Non-White	Total	White	Non-White	Total	White	Non-White	
1 Estimated population as of July 1,													1
LIVE BIRTHS													
2 Total	707	534	73	76	34	42	2
3 Delivered in hospital	705	532	73	99.7 %	99.7 %	100.0 %	67	34	33	88.2 %	100.0 %	78.6 %	3
4 Delivered in home by physician	2	2	-	0.3 %	0.3 %	0 %	-	-	-	0 %	0 %	0 %	4
5 Delivered by midwife	-	-	-	0 %	0 %	0 %	9	-	9	11.8 %	0 %	21.4 %	5
6 Other deliveries	-	-	-	0 %	0 %	0 %	-	-	-	0 %	0 %	0 %	6
7 Immature births	44	34	10	62.2	53.6	137.0	9	2	7	118.4	58.8	166.7	7
8 Live births to unwed mothers	41	20	21	58.0	31.5	287.7	15	3	12	197.4	88.2	285.7	8
FETAL DEATHS													
9 Total	40	39	1	56.6	61.5	13.7	3	-	3	39.5	0	71.4	9
10 Under 20 weeks gestation	29	29	-	41.0	45.7	0	-	-	-	0	0	0	10
11 20-27 weeks gestation	3	3	-	4.2	4.7	0	1	-	1	13.2	0	23.8	11
12 28 weeks and more	8	7	1	11.3	11.0	13.7	2	-	2	26.3	0	47.6	12
13 Unknown length of gestation	-	-	-	0	0	0	-	-	-	0	0	0	13
DEATHS													
14 Total, all ages	291	268	23	58	27	31	14
15 Under 1 year	10	7	3	14.1	11.0	41.1	3	-	3	39.5	0	71.4	15
16 Under 28 days	10	7	3	14.1	11.0	41.1	3	-	3	39.5	0	71.4	16
17 Deaths from immaturity	-	-	-	0	0	0	-	-	-	0	0	0	17
18 1-4 years **	1	1	-	-	-	-	-	-	-	-	-	-	18
19 Maternal deaths	-	-	-	0	0	0	-	-	-	0	0	0	19
CAUSE OF DEATH													
20 Dysentery (004,006,007,009)	-	-	-	-	-	-	20
21 Tuberculosis, all forms (010-019)	-	-	-	2	1	1	21
22 Meningococcal infections (036)	-	-	-	-	-	-	22
23 Acute infectious encephalitis (052-065)	-	-	-	-	-	-	23
24 Infectious Hepatitis (070)	-	-	-	-	-	-	24
25 Typhus and other rickettsioses (080-083)	-	-	-	-	-	-	25
26 Venereal disease (090-099)	-	-	-	-	-	-	26
27 All other diseases classified as Infective and parasitic (000-003, 005, 008, 020-035, 037-061, 066-069, 071-079, 084-089, 100-136)	4	4	-	-	-	-	27
28 Malignant neoplasms, including neoplasms of lymphatic and haematopoietic tissues (140-209)	49	46	3	9	6	3	28
29 Benign neoplasms and neoplasms of unspecified nature (210-239)	-	-	-	1	-	1	29
30 Diabetes Mellitus (250)	5	4	1	1	-	1	30
31 Avitaminoses & other nutritional deficiency (260-269)	-	-	-	-	-	-	31
32 Anemias (280-285)	-	-	-	-	-	-	32
33 Nonmeningococcal meningitis (320)	-	-	-	-	-	-	33
34 Active rheumatic fever (390-392)	-	-	-	-	-	-	34
35 Chronic rheumatic heart disease (393-398)	1	1	-	-	-	-	35
36 Hypertensive disease (400-404)	2	2	-	1	-	1	36
37 Ischaemic heart disease (410-414)	110	104	6	17	12	5	37
38 Other forms of heart disease (420-429)	8	6	2	1	-	1	38
39 Cerebrovascular disease (430-438)	30	27	3	5	2	3	39
40 General arteriosclerosis (440)	1	1	-	-	-	-	40
41 Other diseases of arteries, arterioles, & capillaries (441-448)	3	3	-	-	-	-	41
42 Influenza (470-474)	-	-	-	-	-	-	42
43 Pneumonia (480-486)	12	10	2	3	2	1	43
44 Bronchitis, emphysema and asthma (466, 490-493)	6	6	-	1	-	1	44
45 Other diseases of the respiratory system (460-465, 500-519)	4	3	1	-	-	-	45
46 Peptic ulcer (531-533)	-	-	-	-	-	-	46
47 Appendicitis (540-543)	-	-	-	-	-	-	47
48 Intestinal obstruction and hernia (550-553, 560)	1	1	-	1	-	1	48
49 Gastritis, duodenitis, enteritis & colitis (535, 561, 563)	1	1	-	-	-	-	49
50 Cirrhosis of liver (571)	4	4	-	1	1	-	50
51 Nephritis and nephrosis (580-584)	2	1	1	-	-	-	51
52 Hyperplasia of prostate (600)	1	-	1	1	1	-	52
53 Complications of pregnancy, childbirth and the puerperium (630-678)	-	-	-	-	-	-	53
54 Congenital anomalies (740-759)	1	1	-	1	1	-	54
55 Birth injuries, difficult labor and other anoxic and hypoxic conditions (764-768, 772, 776)	3	2	1	1	-	1	55
56 Other causes of neonatal mortality (760-763, 769-771, 773-775, 777-779)	4	3	1	2	-	2	56
57 Symptoms and ill-defined conditions (780-796)	5	5	-	2	-	2	57
58 All other diseases (residual)	12	11	1	3	-	3	58
59 Motor vehicle accidents (E810-E823)	8	8	-	2	1	1	59
60 All other accidents (E800-E807, E825-E949)	9	9	-	-	-	-	60
61 Suicides (E950-E959)	4	4	-	-	-	-	61
62 Homicides (E960-E969)	1	1	-	3	-	3	62
63 Legal intervention (E970-E978)	-	-	-	-	-	-	63
64 All other external injuries (E980-E999)	-	-	-	-	-	-	64

TABLE XIV VITAL STATISTICS, BY CITY, BY RACE, GEORGIA, 1969

ITEM	ELBERTON						FITZGERALD						
	Number			Rate or Ratio*			Number			Rate or Ratio*			
	Total	White	Non-White	Total	White	Non-White	Total	White	Non-White	Total	White	Non-White	
1 Estimated population as of July 1,													1
LIVE BIRTHS													
2 Total	123	70	53	126	68	58	2
3 Delivered in hospital	123	70	53	100.0 %	100.0 %	100.0 %	124	68	56	98.4 %	100.0 %	96.6 %	3
4 Delivered in home by physician	-	-	-	0 %	0 %	0 %	1	-	1	0.8 %	0 %	1.7 %	4
5 Delivered by midwife	-	-	-	0 %	0 %	0 %	-	-	-	0 %	0 %	0 %	5
6 Other deliveries	-	-	-	0 %	0 %	0 %	1	-	1	0.8 %	0 %	1.7 %	6
7 Immature births	15	3	12	122.0	42.9	226.4	11	3	8	87.3	44.1	137.9	7
8 Live births to unwed mothers	17	1	16	138.2	14.3	301.9	17	1	16	134.9	14.7	275.9	8
FETAL DEATHS													
9 Total	4	1	3	32.5	14.3	56.6	4	3	1	31.7	44.1	17.2	9
10 Under 20 weeks gestation	-	-	-	0	0	0	2	1	1	15.9	14.7	17.2	10
11 20-27 weeks gestation	-	-	-	0	0	0	1	1	-	7.9	14.7	0	11
12 28 weeks and more	4	1	3	32.5	14.3	56.6	-	-	-	0	0	0	12
13 Unknown length of gestation	-	-	-	0	0	0	1	1	-	7.9	14.7	0	13
DEATHS													
14 Total, all ages	88	63	25	123	76	47	14
15 Under 1 year	3	2	1	24.4	28.6	18.9	2	-	2	15.9	0	34.5	15
16 Under 28 days	2	2	-	15.3	28.6	0	2	-	2	15.9	0	34.5	16
17 Deaths from immaturity	1	1	-	8.1	14.3	0	2	-	2	15.9	0	34.5	17
18 1-4 years **	3	-	3	-	-	-	-	-	-	-	-	-	18
19 Maternal deaths	-	-	-	0	0	0	-	-	-	0	0	0	19
CAUSE OF DEATH													
20 Dysentery (004,006,007,009)	-	-	-	-	-	-	20
21 Tuberculosis, all forms (010-019)	1	1	-	1	-	1	21
22 Meningococcal infections (036)	-	-	-	-	-	-	22
23 Acute infectious encephalitis (062-065)	-	-	-	-	-	-	23
24 Infectious Hepatitis (070)	-	-	-	-	-	-	24
25 Typhus and other rickettsioses (080-083)	-	-	-	-	-	-	25
26 Venereal disease (090-099)	-	-	-	-	-	-	26
27 All other diseases classified as infective and parasitic (000-003, 005, 008, 020-035, 037-061, 066-069, 071-079, 084-089, 100-136)	1	1	-	-	-	-	27
28 Malignant neoplasms, including neoplasms of lymphatic and haematopoietic tissues (140-209)	13	9	4	17	12	5	28
29 Benign neoplasms and neoplasms of unspecified nature (210-239)	-	-	-	-	-	-	29
30 Diabetes Mellitus (250)	1	-	1	3	2	1	30
31 Avitaminoses & other nutritional deficiency (260-269)	-	-	-	-	-	-	31
32 Anemias (280-285)	-	-	-	-	-	-	32
33 Nonmeningococcal meningitis (320)	-	-	-	-	-	-	33
34 Active rheumatic fever (390-392)	-	-	-	-	-	-	34
35 Chronic rheumatic heart disease (393-398)	-	-	-	1	-	1	35
36 Hypertensive disease (400-404)	1	1	-	1	1	-	36
37 Ischaemic heart disease (410-414)	29	23	6	40	25	15	37
38 Other forms of heart disease (420-429)	1	-	1	1	1	-	38
39 Cerebrovascular disease (430-438)	14	9	5	28	16	12	39
40 General arteriosclerosis (440)	2	1	1	8	6	2	40
41 Other diseases of arteries, arterioles, & capillaries (441-448)	1	-	1	1	-	1	41
42 Influenza (470-474)	-	-	-	-	-	-	42
43 Pneumonia (480-486)	3	3	-	1	1	-	43
44 Bronchitis, emphysema and asthma (466, 490-493)	3	3	-	3	3	-	44
45 Other diseases of the respiratory system (460-465, 500-519)	1	-	1	-	-	-	45
46 Peptic ulcer (531-533)	1	1	-	2	2	-	46
47 Appendicitis (540-543)	-	-	-	-	-	-	47
48 Intestinal obstruction and hernia (550-553, 560)	-	-	-	-	-	-	48
49 Gastritis, duodenitis, enteritis & colitis (535, 561, 563)	-	-	-	-	-	-	49
50 Cirrhosis of liver (571)	-	-	-	-	-	-	50
51 Nephritis and nephrosis (580-584)	-	-	-	1	-	1	51
52 Hyperplasia of prostate (600)	1	1	-	-	-	-	52
53 Complications of pregnancy, childbirth and the puerperium (630-678)	-	-	-	-	-	-	53
54 Congenital anomalies (740-759)	2	1	1	1	-	1	54
55 Birth injuries, difficult labor and other anoxic and hypoxic conditions (764-768, 772, 776)	1	1	-	-	-	-	55
56 Other causes of neonatal mortality (760-763, 769-771, 773-775, 777-779)	1	1	-	2	-	2	56
57 Symptoms and ill-defined conditions (780-796)	-	-	-	-	-	-	57
58 All other diseases (residual)	4	4	-	6	1	5	58
59 Motor vehicle accidents (E810-E823)	1	-	1	1	1	-	59
60 All other accidents (E800-E807, E825-E949)	4	2	2	3	3	-	60
61 Suicides (E950-E959)	1	1	-	2	2	-	61
62 Homicides (E960-E969)	1	-	1	-	-	-	62
63 Legal intervention (E970-E978)	-	-	-	-	-	-	63
64 All other external injuries (E980-E999)	-	-	-	-	-	-	64

TABLE XIV VITAL STATISTICS, BY CITY, BY RACE, GEORGIA, 1969

ITEM	FOREST PARK						FORSYTH					
	Number			Rate or Ratio*			Number			Rate or Ratio*		
	Total	White	Non-White	Total	White	Non-White	Total	White	Non-White	Total	White	Non-White
1 Estimated population as of July 1,												
LIVE BIRTHS												
2 Total	457	442	15	85	40	45
3 Delivered in hospital	454	439	15	99.3 %	99.3 %	100.0 %	77	40	37	90.6 %	100.0 %	82.2 %
4 Delivered in home by physician	2	2	-	0.4 %	0.5 %	0 %	-	-	-	0 %	0 %	0 %
5 Delivered by midwife	-	-	-	0 %	0 %	0 %	8	-	8	9.4 %	0 %	17.8 %
6 Other deliveries	1	1	-	0.2 %	0.2 %	0 %	-	-	-	0 %	0 %	0 %
7 Immature births	31	28	3	67.8	63.3	200.0	13	6	7	152.9	150.0	155.6
8 Live births to unwed mothers	16	12	4	35.0	27.1	266.7	14	3	11	164.7	75.0	244.4
FETAL DEATHS												
9 Total	28	28	-	61.3	63.3	0	4	-	4	47.1	0	88.9
10 Under 20 weeks gestation	19	19	-	41.6	43.0	0	1	-	1	11.8	0	22.2
11 20-27 weeks gestation	3	3	-	6.6	6.8	0	2	-	2	23.5	0	44.4
12 28 weeks and more	6	6	-	13.1	13.6	0	1	-	1	11.8	0	22.2
13 Unknown length of gestation	-	-	-	0	0	0	-	-	-	0	0	0
DEATHS												
14 Total, all ages	115	104	11	42	22	20
15 Under 1 year	15	14	1	32.8	31.7	66.7	3	2	1	35.3	50.0	22.2
16 Under 28 days	11	10	1	24.1	22.6	66.7	3	2	1	35.3	50.0	22.2
17 Deaths from immaturity	-	-	-	0	0	0	-	-	-	0	0	0
18 1-4 years **	-	-	-	-	-	-	1	1	-	-	-	-
19 Maternal deaths	1	1	-	21.9	22.6	0	-	-	-	0	0	0
CAUSE OF DEATH												
20 Dysentery (004,006,007,009)	-	-	-	-	-	-
21 Tuberculosis, all forms (010-019)	1	-	1	-	-	-
22 Meningococcal infections (036)	-	-	-	-	-	-
23 Acute infectious encephalitis (062-065)	-	-	-	-	-	-
24 Infectious Hepatitis (070)	-	-	-	-	-	-
25 Typhus and other rickettsioses (080-083)	-	-	-	-	-	-
26 Venereal disease (090-099)	-	-	-	-	-	-
27 All other diseases classified as Infective and parasitic (000-003, 005, 008, 020-035, 037-061, 066-069, 071-079, 084-089, 100-136)	1	1	-	-	-	-
28 Malignant neoplasms, including neoplasms of lymphatic and haematopoietic tissues (140-209)	16	15	1	10	7	3
29 Benign neoplasms and neoplasms of unspecified nature (210-239)	1	1	-	-	-	-
30 Diabetes Mellitus (250)	2	1	1	-	-	-
31 Avitaminoses & other nutritional deficiency (260-269)	-	-	-	-	-	-
32 Anemias (280-285)	-	-	-	-	-	-
33 Nonmeningococcal meningitis (320)	-	-	-	-	-	-
34 Active rheumatic fever (390-392)	-	-	-	-	-	-
35 Chronic rheumatic heart disease (393-398)	-	-	-	-	-	-
36 Hypertensive disease (400-404)	-	-	-	-	-	-
37 Ischaemic heart disease (410-414)	36	34	2	9	4	5
38 Other forms of heart disease (420-429)	1	1	-	1	1	-
39 Cerebrovascular disease (430-438)	11	11	-	6	1	5
40 General arteriosclerosis (440)	-	-	-	-	-	-
41 Other diseases of arteries, arterioles, & capillaries (441-448)	2	2	-	-	-	-
42 Influenza (470-474)	-	-	-	-	-	-
43 Pneumonia (480-486)	10	8	2	2	1	1
44 Bronchitis, emphysema and asthma (466, 490-493)	-	-	-	-	-	-
45 Other diseases of the respiratory system (460-465, 500-519)	-	-	-	-	-	-
46 Peptic ulcer (531-533)	1	1	-	-	-	-
47 Appendicitis (540-543)	-	-	-	-	-	-
48 Intestinal obstruction and hernia (550-553, 560)	-	-	-	2	1	1
49 Gastritis, duodenitis, enteritis & colitis (535, 561, 563)	-	-	-	-	-	-
50 Cirrhosis of liver (571)	1	1	-	-	-	-
51 Nephritis and nephrosis (580-584)	1	1	-	-	-	-
52 Hyperplasia of prostate (600)	-	-	-	-	-	-
53 Complications of pregnancy, childbirth and the puerperium (630-678)	1	1	-	-	-	-
54 Congenital anomalies (740-759)	6	6	-	-	-	-
55 Birth injuries, difficult labor and other anoxic and hypoxic conditions (764-768, 772, 776)	6	6	-	1	1	-
56 Other causes of neonatal mortality (760-763, 769-771, 773-775, 777-779)	1	1	-	2	1	1
57 Symptoms and ill-defined conditions (780-796)	-	-	-	1	-	1
58 All other diseases (residual)	1	1	-	2	-	2
59 Motor vehicle accidents (E810-E823)	7	4	3	4	4	-
60 All other accidents (E800-E807, E825-E949)	5	5	-	2	1	1
61 Suicides (E950-E959)	2	2	-	-	-	-
62 Homicides (E960-E-969)	1	-	1	-	-	-
63 Legal Intervention (E970-E978)	-	-	-	-	-	-
64 All other external injuries (E980-E999)	1	1	-	-	-	-

TABLE XIV VITAL STATISTICS, BY CITY , BY RACE, GEORGIA, 1969

ITEM	FORT VALLEY						GAINESVILLE						
	Number			Rate or Ratio*			Number			Rate or Ratio*			
	Total	White	Non-White	Total	White	Non-White	Total	White	Non-White	Total	White	Non-White	
1 Estimated population as of July 1,													1
LIVE BIRTHS													
2 Total	175	44	131	272	194	78	2
3 Delivered in hospital	149	44	105	85.1 %	100.0 %	80.2 %	272	194	78	100.0 %	100.0 %	100.0 %	3
4 Delivered in home by physician	2	-	2	1.1 %	0 %	1.5 %	-	-	-	0 %	0 %	0 %	4
5 Delivered by midwife	24	-	24	13.7 %	0 %	18.3 %	-	-	-	0 %	0 %	0 %	5
6 Other deliveries	-	-	-	0 %	0 %	0 %	-	-	-	0 %	0 %	0 %	6
7 Immature births	14	3	11	80.0	68.2	84.0	25	11	14	91.9	56.7	179.5	7
8 Live births to unwed mothers	30	1	29	171.4	22.7	221.4	35	8	27	128.7	41.2	346.2	8
FETAL DEATHS													
9 Total	1	-	1	5.7	0	7.6	4	3	1	14.7	15.5	12.8	9
10 Under 20 weeks gestation	-	-	-	0	0	0	2	2	-	7.4	10.3	0	10
11 20-27 weeks gestation	1	-	1	5.7	0	7.6	-	-	-	0	0	0	11
12 28 weeks and more	-	-	-	0	0	0	2	1	1	7.4	5.2	12.8	12
13 Unknown length of gestation	-	-	-	0	0	0	-	-	-	0	0	0	13
DEATHS													
14 Total, all ages	93	40	53	164	131	53	14
15 Under 1 year	5	-	5	28.6	0	38.2	2	2	-	7.4	10.3	0	15
16 Under 28 days	3	-	3	17.1	0	22.9	1	1	-	3.7	5.2	0	16
17 Deaths from immaturity	-	-	-	0	0	0	-	-	-	0	0	0	17
18 1-4 years **	-	-	-	-	-	-	2	-	2	-	-	-	18
19 Maternal deaths	-	-	-	0	0	0	-	-	-	0	0	0	19
CAUSE OF DEATH													
20 Dysentery (004,006,007,009)	1	-	1	-	-	-	20
21 Tuberculosis, all forms (010-019)	-	-	-	-	-	-	21
22 Meningococcal Infections (036)	-	-	-	1	-	1	22
23 Acute Infectious encephalitis (062-065)	-	-	-	-	-	-	23
24 Infectious Hepatitis (070)	-	-	-	-	-	-	24
25 Typhus and other rickettsioses (080-083)	-	-	-	-	-	-	25
26 Venereal disease (090-099)	-	-	-	-	-	-	26
27 All other diseases classified as Infective and parasitic (000-003, 005, 008, 020-035, 037-061, 066-069, 071-079, 084-089, 100-136)	-	-	-	-	-	-	27
28 Malignant neoplasms, including neoplasms of lymphatic and haematopoietic tissues (140-209)	17	8	9	30	22	8	28
29 Benign neoplasms and neoplasms of unspecified nature (210-239)	-	-	-	-	-	-	29
30 Diabetes Mellitus (250)	3	1	2	2	-	2	30
31 Avitaminoses & other nutritional deficiency (260-269)	-	-	-	-	-	-	31
32 Anemias (280-285)	-	-	-	1	1	-	32
33 Nonmeningococcal meningitis (320)	-	-	-	-	-	-	33
34 Active rheumatic fever (390-392)	-	-	-	-	-	-	34
35 Chronic rheumatic heart disease (393-398)	-	-	-	-	-	-	35
36 Hypertensive disease (400-404)	3	-	3	1	-	1	36
37 Ischaemic heart disease (410-414)	35	18	17	80	64	16	37
38 Other forms of heart disease (420-429)	1	1	-	2	1	1	38
39 Cerebrovascular disease (430-438)	8	2	6	23	13	10	39
40 General arteriosclerosis (440)	2	2	-	-	-	-	40
41 Other diseases of arteries, arterioles, & capillaries (441-448)	1	1	-	2	2	-	41
42 Influenza (470-474)	-	-	-	1	1	-	42
43 Pneumonia (480-486)	5	-	5	6	4	2	43
44 Bronchitis, emphysema and asthma (466, 490-493)	1	1	-	3	3	-	44
45 Other diseases of the respiratory system (460-465, 500-519)	-	-	-	1	1	-	45
46 Peptic ulcer (531-533)	-	-	-	-	-	-	46
47 Appendicitis (540-543)	-	-	-	1	1	-	47
48 Intestinal obstruction and hernia (550-553, 560)	-	-	-	-	-	-	48
49 Gastritis, duodenitis, enteritis & colitis (535, 561, 563)	-	-	-	-	-	-	49
50 Cirrhosis of liver (571)	1	-	1	-	-	-	50
51 Nephritis and nephrosis (580-584)	3	1	2	-	-	-	51
52 Hyperplasia of prostate (600)	-	-	-	-	-	-	52
53 Complications of pregnancy, childbirth and the puerperium (630-678)	-	-	-	-	-	-	53
54 Congenital anomalies (740-759)	1	-	1	1	-	1	54
55 Birth injuries, difficult labor and other anoxic and hypoxic conditions (764-768, 772, 776)	-	-	-	1	1	-	55
56 Other causes of neonatal mortality (760-763, 769-771, 773-775, 777-779)	-	-	-	-	-	-	56
57 Symptoms and ill-defined conditions (780-796)	-	-	-	2	-	2	57
58 All other diseases (residual)	5	2	3	11	8	3	58
59 Motor vehicle accidents (E810-E823)	1	1	-	7	6	1	59
60 All other accidents (E800-E807, E825-E949)	2	-	2	-	-	-	60
61 Suicides (E950-E959)	1	1	-	3	3	-	61
62 Homicides (E960-E969)	2	1	1	5	-	5	62
63 Legal Intervention (E970-E978)	-	-	-	-	-	-	63
64 All other external injuries (E980-E999)	-	-	-	-	-	-	64

TABLE XIV VITAL STATISTICS, BY CITY , BY RACE, GEORGIA, 1969

ITEM	GARDEN CITY						GLENNVILLE						
	Number			Rate or Ratio*			Number			Rate or Ratio*			
	Total	White	Non-White	Total	White	Non-White	Total	White	Non-White	Total	White	Non-White	
1 Estimated population as of July 1,													1
LIVE BIRTHS													
2 Total	76	66	10	46	26	20	2
3 Delivered in hospital	75	65	10	98.7 %	98.5 %	100.0 %	42	26	16	91.3 %	100.0 %	80.0 %	3
4 Delivered in home by physician	1	1	-	1.3 %	1.5 %	0 %	1	-	1	2.2 %	0 %	5.0 %	4
5 Delivered by midwife	-	-	-	0 %	0 %	0 %	3	-	3	6.5 %	0 %	15.0 %	5
6 Other deliveries	-	-	-	0 %	0 %	0 %	-	-	-	0 %	0 %	0 %	6
7 Immature births	9	6	3	118.4	90.9	300.0	5	-	5	108.7	0	250.0	7
8 Live births to unwed mothers	4	1	3	52.6	15.2	300.0	7	-	7	152.2	0	350.0	8
FETAL DEATHS													
9 Total	6	6	-	78.9	90.9	0	3	2	1	65.2	76.9	50.0	9
10 Under 20 weeks gestation	5	5	-	65.8	75.8	0	2	2	-	43.5	76.9	0	10
11 20-27 weeks gestation	-	-	-	0	0	0	-	-	-	0	0	0	11
12 28 weeks and more	1	1	-	13.2	15.2	0	1	-	1	21.7	0	50.0	12
13 Unknown length of gestation	-	-	-	0	0	0	-	-	-	0	0	0	13
DEATHS													
14 Total, all ages	33	30	3	50	40	10	14
15 Under 1 year	1	1	-	13.2	15.2	0	1	-	1	21.7	0	50.0	15
16 Under 28 days	1	1	-	13.2	15.2	0	-	-	-	0	0	0	16
17 Deaths from Immaturity	1	1	-	13.2	15.2	0	-	-	-	0	0	0	17
18 1-4 years **	1	1	-	-	-	-	-	-	-	-	-	-	18
19 Maternal deaths	-	-	-	0	0	0	-	-	-	0	0	0	19
CAUSE OF DEATH													
20 Dysentery (004,006,007,009)	1	1	-	-	-	-	20
21 Tuberculosis, all forms (010-019)	-	-	-	1	-	1	21
22 Meningococcal Infections (036)	-	-	-	-	-	-	22
23 Acute infectious encephalitis (062-065)	-	-	-	-	-	-	23
24 Infectious Hepatitis (070)	-	-	-	-	-	-	24
25 Typhus and other rickettsioses (080-083)	-	-	-	-	-	-	25
26 Venereal disease (090-099)	-	-	-	-	-	-	26
27 All other diseases classified as Infective and parasitic (000-003, 005, 008, 020-035, 037-061, 066-069, 071-079, 084-089, 100-136)	1	1	-	-	-	-	27
28 Malignant neoplasms, including neoplasms of lymphatic and hematopoietic tissues (140-209)	4	4	-	5	5	-	28
29 Benign neoplasms and neoplasms of unspecified nature (210-239)	-	-	-	-	-	-	29
30 Diabetes Mellitus (250)	1	-	1	2	2	-	30
31 Avitaminoses & other nutritional deficiency (260-269)	-	-	-	1	-	1	31
32 Anemias (280-285)	-	-	-	1	-	1	32
33 Nonmeningococcal meningitis (320)	-	-	-	-	-	-	33
34 Active rheumatic fever (390-392)	-	-	-	-	-	-	34
35 Chronic rheumatic heart disease (393-398)	-	-	-	-	-	-	35
36 Hypertensive disease (400-404)	-	-	-	-	-	-	36
37 Ischaemic heart disease (410-414)	9	9	-	19	17	2	37
38 Other forms of heart disease (420-429)	1	1	-	1	1	-	38
39 Cerebrovascular disease (430-438)	5	3	2	6	4	2	39
40 General arteriosclerosis (440)	-	-	-	2	2	-	40
41 Other diseases of arteries, arterioles, & capillaries (441-448)	1	1	-	-	-	-	41
42 Influenza (470-474)	-	-	-	1	1	-	42
43 Pneumonia (480-486)	-	-	-	1	-	1	43
44 Bronchitis, emphysema and asthma (466, 490-493)	1	1	-	2	1	1	44
45 Other diseases of the respiratory system (460-465, 500-519)	-	-	-	-	-	-	45
46 Peptic ulcer (531-533)	-	-	-	-	-	-	46
47 Appendicitis (540-543)	-	-	-	-	-	-	47
48 Intestinal obstruction and hernia (550-553, 560)	1	1	-	-	-	-	48
49 Gastritis, duodenitis, enteritis & colitis (535, 561, 563)	-	-	-	-	-	-	49
50 Cirrhosis of liver (571)	-	-	-	2	1	1	50
51 Nephritis and nephrosis (580-584)	-	-	-	-	-	-	51
52 Hyperplasia of prostate (600)	-	-	-	-	-	-	52
53 Complications of pregnancy, childbirth and the puerperium (630-678)	-	-	-	-	-	-	53
54 Congenital anomalies (740-759)	-	-	-	-	-	-	54
55 Birth injuries, difficult labor and other anoxic and hypoxic conditions (764-768, 772, 776)	-	-	-	-	-	-	55
56 Other causes of neonatal mortality (760-763, 769-771, 773-775, 777-779)	1	1	-	-	-	-	56
57 Symptoms and ill-defined conditions (780-796)	-	-	-	-	-	-	57
58 All other diseases (residual)	3	3	-	3	3	-	58
59 Motor vehicle accidents (E810-E823)	2	2	-	1	1	-	59
60 All other accidents (E800-E807, E825-E949)	2	2	-	2	2	-	60
61 Suicides (E950-E959)	-	-	-	-	-	-	61
62 Homicides (E960-E-969)	-	-	-	-	-	-	62
63 Legal intervention (E970-E978)	-	-	-	-	-	-	63
64 All other external injuries (E980-E999)	-	-	-	-	-	-	64

TABLE XIV VITAL STATISTICS, BY CITY, BY RACE, GEORGIA, 1969

ITEM	GREENSBORO						GRIFFIN					
	Number			Rate or Ratio*			Number			Rate or Ratio*		
	Total	White	Non-White	Total	White	Non-White	Total	White	Non-White	Total	White	Non-White
1 Estimated population as of July 1,												
LIVE BIRTHS												
2 Total	39	17	22	511	302	209
3 Delivered in hospital	36	17	19	92.3%	100.0%	86.4%	457	295	162	89.4%	97.7%	77.5%
4 Delivered in home by physician	1	-	1	2.6%	0%	4.5%	8	4	4	1.6%	1.3%	1.9%
5 Delivered by midwife	2	-	2	5.1%	0%	9.1%	46	3	43	9.0%	1.0%	20.6%
6 Other deliveries	-	-	-	0%	0%	0%	-	-	-	0%	0%	0%
7 Immature births	2	2	-	51.3	117.6	0	53	18	35	103.7	59.6	167.5
8 Live births to unwed mothers	6	1	5	153.8	58.8	227.3	59	9	50	115.5	29.8	239.2
FETAL DEATHS												
9 Total	-	-	-	0	0	0	44	24	20	86.1	79.5	95.7
10 Under 20 weeks gestation	-	-	-	0	0	0	35	19	16	68.5	62.9	76.6
11 20-27 weeks gestation	-	-	-	0	0	0	4	3	1	7.8	9.9	4.8
12 28 weeks and more	-	-	-	0	0	0	2	1	1	3.9	3.3	4.8
13 Unknown length of gestation	-	-	-	0	0	0	3	1	2	5.9	3.3	9.6
DEATHS												
14 Total, all ages	34	22	12	291	193	98
15 Under 1 year	1	-	1	25.6	0	45.5	7	2	5	13.7	6.6	23.9
16 Under 28 days	-	-	-	0	0	0	3	2	1	5.9	6.6	4.8
17 Deaths from immaturity	-	-	-	0	0	0	-	-	-	0	0	0
18 1-4 years **	2	2	-	-	-	-	-	-	-	-	-	-
19 Maternal deaths	-	-	-	0	0	0	-	-	-	0	0	0
CAUSE OF DEATH												
20 Dysentery (004,006,007,009)	-	-	-	1	-	1
21 Tuberculosis, all forms (010-019)	-	-	-	2	1	1
22 Meningococcal infections (036)	-	-	-	-	-	-
23 Acute infectious encephalitis (062-065)	-	-	-	-	-	-
24 Infectious Hepatitis (070)	-	-	-	-	-	-
25 Typhus and other rickettsioses (080-083)	-	-	-	-	-	-
26 Venereal disease (090-099)	-	-	-	-	-	-
27 All other diseases classified as Infective and parasitic (000-003, 005, 008, 020-035, 037-061, 066-069, 071-079, 084-089, 100-136)	1	-	1	2	1	1
28 Malignant neoplasms, including neoplasms of lymphatic and haematopoietic tissues (140-209)	3	2	1	44	31	13
29 Benign neoplasms and neoplasms of unspecified nature (210-239)	-	-	-	-	-	-
30 Diabetes Mellitus (250)	1	-	1	7	4	3
31 Avitaminoses & other nutritional deficiency (260-269)	-	-	-	2	1	1
32 Anemias (280-285)	-	-	-	-	-	-
33 Nonmeningococcal meningitis (320)	-	-	-	-	-	-
34 Active rheumatic fever (390-392)	-	-	-	-	-	-
35 Chronic rheumatic heart disease (393-398)	-	-	-	2	1	1
36 Hypertensive disease (400-404)	-	-	-	3	1	2
37 Ischaemic heart disease (410-414)	16	10	6	80	62	18
38 Other forms of heart disease (420-429)	-	-	-	2	2	-
39 Cerebrovascular disease (430-438)	5	4	1	60	34	26
40 General arteriosclerosis (440)	-	-	-	4	3	1
41 Other diseases of arteries, arterioles, & capillaries (441-448)	-	-	-	3	2	1
42 Influenza (470-474)	-	-	-	1	1	-
43 Pneumonia (480-486)	1	1	-	10	7	3
44 Bronchitis, emphysema and asthma (466, 490-493)	-	-	-	7	6	1
45 Other diseases of the respiratory system (460-465, 500-519)	-	-	-	2	2	-
46 Peptic ulcer (531-533)	-	-	-	1	1	-
47 Appendicitis (540-543)	-	-	-	-	-	-
48 Intestinal obstruction and hernia (550-553, 560)	-	-	-	1	1	-
49 Gastritis, duodenitis, enteritis & colitis (535, 561, 563)	1	1	-	-	-	-
50 Cirrhosis of liver (571)	1	1	-	1	1	-
51 Nephritis and nephrosis (580-584)	-	-	-	1	-	1
52 Hyperplasia of prostate (600)	-	-	-	-	-	-
53 Complications of pregnancy, childbirth and the puerperium (630-678)	-	-	-	-	-	-
54 Congenital anomalies (740-759)	-	-	-	3	1	2
55 Birth injuries, difficult labor and other anoxic and hypoxic conditions (764-768, 772, 776)	-	-	-	2	2	-
56 Other causes of neonatal mortality (760-763, 769-771, 773-775, 777-779)	-	-	-	-	-	-
57 Symptoms and ill-defined conditions (780-796)	-	-	-	-	-	-
58 All other diseases (residual)	3	2	1	20	13	7
59 Motor vehicle accidents (E810-E823)	2	1	1	13	8	5
60 All other accidents (E800-E807, E825-E849)	-	-	-	8	3	5
61 Suicides (E950-E959)	-	-	-	3	2	1
62 Homicides (E960-E969)	-	-	-	6	2	4
63 Legal intervention (E970-E978)	-	-	-	-	-	-
64 All other external injuries (E980-E999)	-	-	-	-	-	-

TABLE XIV VITAL STATISTICS, BY CITY , BY RACE, GEORGIA, 1969

ITEM	HAPEVILLE						HARTWELL						
	Number			Rate or Ratio*			Number			Rate or Ratio*			
	Total	White	Non-White	Total	White	Non-White	Total	White	Non-White	Total	White	Non-White	
1 Estimated population as of July 1,													1
LIVE BIRTHS													
2 Total	140	138	2	97	69	28	2
3 Delivered in hospital	140	138	2	100.0 %	100.0 %	100.0 %	97	69	28	100.0 %	100.0 %	100.0 %	3
4 Delivered in home by physician	-	-	-	0 %	0 %	0 %	-	-	-	0 %	0 %	0 %	4
5 Delivered by midwife	-	-	-	0 %	0 %	0 %	-	-	-	0 %	0 %	0 %	5
6 Other deliveries	-	-	-	0 %	0 %	0 %	-	-	-	0 %	0 %	0 %	6
7 Immature births	17	16	1	121.4	115.9	500.0	9	5	4	92.8	72.5	142.9	7
8 Live births to unwed mothers	12	11	1	85.7	79.7	500.0	7	-	7	72.2	0	250.0	8
FETAL DEATHS													
9 Total	6	6	-	42.9	43.5	0	-	-	-	0	0	0	9
10 Under 20 weeks gestation	4	4	-	28.5	29.0	0	-	-	-	0	0	0	10
11 20-27 weeks gestation	-	-	-	0	0	0	-	-	-	0	0	0	11
12 28 weeks and more	2	2	-	14.3	14.5	0	-	-	-	0	0	0	12
13 Unknown length of gestation	-	-	-	0	0	0	-	-	-	0	0	0	13
DEATHS													
14 Total, all ages	72	72	-	53	35	18	14
15 Under 1 year	3	3	-	21.4	21.7	0	2	2	-	20.6	29.0	0	15
16 Under 28 days	2	2	-	14.3	14.5	0	-	-	-	0	0	0	16
17 Deaths from immaturity	1	1	-	7.1	7.2	0	-	-	-	0	0	0	17
18 1-4 years **	-	-	-	-	-	-	-	-	-	-	-	-	18
19 Maternal deaths	-	-	-	0	0	0	-	-	-	0	0	0	19
CAUSE OF DEATH													
20 Dysentery (004,006,007,009)	-	-	-	-	-	-	20
21 Tuberculosis, all forms (010-019)	-	-	-	-	-	-	21
22 Meningococcal infections (036)	-	-	-	-	-	-	22
23 Acute infectious encephalitis (062-065)	-	-	-	-	-	-	23
24 Infectious Hepatitis (070)	-	-	-	-	-	-	24
25 Typhus and other rickettsioses (080-083)	-	-	-	-	-	-	25
26 Venereal disease (090-099)	-	-	-	-	-	-	26
27 All other diseases classified as infective and parasitic (000-003, 005, 008, 020-035, 037-061, 066-069, 071-079, 084-089, 100-136)	-	-	-	-	-	-	27
28 Malignant neoplasms, including neoplasms of lymphatic and haematopoietic tissues (140-209)	10	10	-	3	2	1	28
29 Benign neoplasms and neoplasms of unspecified nature (210-239)	-	-	-	-	-	-	29
30 Diabetes Mellitus (250)	2	2	-	3	2	1	30
31 Avitaminoses & other nutritional deficiency (260-269)	-	-	-	-	-	-	31
32 Anemias (280-285)	-	-	-	-	-	-	32
33 Nonmeningococcal meningitis (320)	-	-	-	-	-	-	33
34 Active rheumatic fever (390-392)	-	-	-	-	-	-	34
35 Chronic rheumatic heart disease (393-398)	1	1	-	-	-	-	35
36 Hypertensive disease (400-404)	1	1	-	2	2	-	36
37 Ischaemic heart disease (410-414)	19	19	-	24	11	13	37
38 Other forms of heart disease (420-429)	1	1	-	1	1	-	38
39 Cardiovascular disease (430-438)	8	8	-	5	4	1	39
40 General arteriosclerosis (440)	2	2	-	1	1	-	40
41 Other diseases of arteries, arterioles, & capillaries (441-448)	2	2	-	-	-	-	41
42 Influenza (470-474)	-	-	-	2	1	1	42
43 Pneumonia (480-486)	3	3	-	1	1	-	43
44 Bronchitis, emphysema and asthma (466, 490-493)	4	4	-	2	2	-	44
45 Other diseases of the respiratory system (460-465, 500-519)	2	2	-	-	-	-	45
46 Peptic ulcer (531-533)	-	-	-	1	1	-	46
47 Appendicitis (540-543)	-	-	-	-	-	-	47
48 Intestinal obstruction and hernia (550-553, 560)	-	-	-	-	-	-	48
49 Gastritis, duodenitis, enteritis & colitis (535, 561, 563)	-	-	-	-	-	-	49
50 Cirrhosis of liver (571)	3	3	-	-	-	-	50
51 Nephritis and nephrosis (580-584)	-	-	-	-	-	-	51
52 Hyperplasia of prostate (600)	1	1	-	-	-	-	52
53 Complications of pregnancy, childbirth and the puerperium (630-678)	-	-	-	-	-	-	53
54 Congenital anomalies (740-759)	-	-	-	-	-	-	54
55 Birth injuries, difficult labor and other anoxic and hypoxic conditions (764-768, 772, 776)	-	-	-	-	-	-	55
56 Other causes of neonatal mortality (760-763, 769-771, 773-775, 777-779)	2	2	-	-	-	-	56
57 Symptoms and ill-defined conditions (780-796)	1	1	-	1	1	-	57
58 All other diseases (residual)	6	6	-	5	4	1	58
59 Motor vehicle accidents (E810-E823)	3	3	-	1	1	-	59
60 All other accidents (E800-E807, E825-E949)	1	1	-	1	1	-	60
61 Suicides (E950-E959)	-	-	-	-	-	-	61
62 Homicides (E960-E-969)	-	-	-	-	-	-	62
63 Legal intervention (E970-E978)	-	-	-	-	-	-	63
64 All other external injuries (E980-E999)	-	-	-	-	-	-	64

TABLE XIV VITAL STATISTICS, BY CITY , BY RACE, GEORGIA, 1969

ITEM	HAWKINSVILLE						HAZLEHURST						
	Number			Rate or Ratio*			Number			Rate or Ratio*			
	Total	White	Non-White	Total	White	Non-White	Total	White	Non-White	Total	White	Non-White	
1 Estimated population as of July 1,													1
LIVE BIRTHS													
2 Total	75	36	39	101	75	26	2
3 Delivered in hospital	53	36	17	70.7 %	100.0 %	43.6 %	90	74	16	89.1 %	98.7 %	61.5 %	3
4 Delivered in home by physician	2	-	2	2.7 %	0 %	5.1 %	7	1	6	6.9 %	1.3 %	23.1 %	4
5 Delivered by midwife	20	-	20	26.7 %	0 %	51.3 %	4	-	4	4.0 %	0 %	15.4 %	5
6 Other deliveries	-	-	-	0 %	0 %	0 %	-	-	-	0 %	0 %	0 %	6
7 Immature births	12	6	6	160.0	166.7	153.8	15	8	7	148.5	106.7	269.2	7
8 Live births to unwed mothers	13	4	12	173.3	27.8	307.7	8	3	5	79.2	40.0	192.3	8
FETAL DEATHS													
9 Total	1	1	-	13.3	27.8	0	1	1	-	9.9	13.3	0	9
10 Under 20 weeks gestation	1	1	-	13.3	27.8	0	-	-	-	0	0	0	10
11 20-27 weeks gestation	-	-	-	0	0	0	-	-	-	0	0	0	11
12 28 weeks and more	-	-	-	0	0	0	-	-	-	0	0	0	12
13 Unknown length of gestation	-	-	-	0	0	0	1	1	-	9.9	13.3	0	13
DEATHS													
14 Total, all ages	67	37	30	52	44	8	14
15 Under 1 year	2	-	2	26.7	0	51.3	3	3	-	29.7	40.0	0	15
16 Under 28 days	2	-	2	26.7	0	51.3	3	3	-	29.7	40.0	0	16
17 Deaths from immaturity	1	-	1	13.3	0	25.6	-	-	-	0	0	0	17
18 1-4 years **	1	-	1	-	-	-	1	-	1	-	-	-	18
19 Maternal deaths	-	-	-	0	0	0	-	-	-	0	0	0	19
CAUSE OF DEATH													
20 Dysentery (004,006,007,009)	1	1	-	-	-	-	20
21 Tuberculosis, all forms (010-019)	1	1	-	-	-	-	21
22 Meningococcal infections (036)	-	-	-	-	-	-	22
23 Acute infectious encephalitis (062-065)	-	-	-	-	-	-	23
24 Infectious Hepatitis (070)	-	-	-	-	-	-	24
25 Typhus and other rickettsioses (080-083)	-	-	-	-	-	-	25
26 Venereal disease (090-099)	-	-	-	-	-	-	26
27 All other diseases classified as infective and parasitic (000-003, 005, 008, 020-035, 037-061, 066-069, 071-079, 084-089, 100-136)	-	-	-	-	-	-	27
28 Malignant neoplasms, including neoplasms of lymphatic and haematopoietic tissues (140-209)	9	7	2	6	5	1	28
29 Benign neoplasms and neoplasms of unspecified nature (210-239)	-	-	-	-	-	-	29
30 Diabetes Mellitus (250)	1	1	-	2	2	-	30
31 Avitaminoses & other nutritional deficiency (260-269)	-	-	-	-	-	-	31
32 Anomias (280-285)	-	-	-	-	-	-	32
33 Nonmeningococcal meningitis (320)	-	-	-	-	-	-	33
34 Active rheumatic fever (390-392)	1	-	1	-	-	-	34
35 Chronic rheumatic heart disease (393-398)	-	-	-	-	-	-	35
36 Hypertensive disease (400-404)	2	1	1	1	1	-	36
37 Ischaemic heart disease (410-414)	12	9	3	22	21	1	37
38 Other forms of heart disease (420-429)	3	-	3	2	1	1	38
39 Cerebrovascular disease (430-438)	13	5	8	9	7	2	39
40 General arteriosclerosis (440)	1	-	1	-	-	-	40
41 Other diseases of arteries, arterioles, & capillaries (441-448)	-	-	-	-	-	-	41
42 Influenza (470-474)	1	-	1	-	-	-	42
43 Pneumonia (480-486)	1	-	1	2	2	-	43
44 Bronchitis, emphysema and asthma (466, 490-493)	4	3	1	1	1	-	44
45 Other diseases of the respiratory system (460-465, 500-519)	1	1	-	-	-	-	45
46 Peptic ulcer (531-533)	-	-	-	1	1	-	46
47 Appendicitis (540-543)	-	-	-	-	-	-	47
48 Intestinal obstruction and hernia (550-553, 560)	1	1	-	-	-	-	48
49 Gastritis, duodenitis, enteritis & colitis (535, 561, 563)	-	-	-	-	-	-	49
50 Cirrhosis of liver (571)	1	1	-	-	-	-	50
51 Nephritis and nephrosis (580-584)	1	-	1	-	-	-	51
52 Hyperplasia of prostate (600)	1	-	1	-	-	-	52
53 Complications of pregnancy, childbirth and the puerperium (630-678)	-	-	-	-	-	-	53
54 Congenital anomalies (740-759)	-	-	-	1	1	-	54
55 Birth injuries, difficult labor and other anoxic and hypoxic conditions (764-768, 772, 776)	1	-	1	1	1	-	55
56 Other causes of neonatal mortality (760-763, 769-771, 773-775, 777-779)	1	-	1	-	-	-	56
57 Symptoms and ill-defined conditions (780-796)	2	1	1	-	-	-	57
58 All other diseases (residual)	3	-	3	1	-	1	58
59 Motor vehicle accidents (E810-E823)	3	3	-	2	1	1	59
60 All other accidents (E800-E807, E825-E949)	1	1	-	1	-	1	60
61 Suicides (E950-E959)	-	-	-	-	-	-	61
62 Homicides (E960-E969)	1	1	-	-	-	-	62
63 Legal Intervention (E970-E978)	-	-	-	-	-	-	63
64 All other external injuries (E980-E999)	-	-	-	-	-	-	64

TABLE XIV VITAL STATISTICS, BY CITY, BY RACE, GEORGIA, 1969

ITEM	HINESVILLE						HOGANSVILLE						
	Number			Rate or Ratio*			Number			Rate or Ratio*			
	Total	White	Non-White	Total	White	Non-White	Total	White	Non-White	Total	White	Non-White	
1 Estimated population as of July 1,													1
LIVE BIRTHS													
2 Total	169	142	27	53	27	26	2
3 Delivered in hospital	169	142	27	100.0 %	100.0 %	100.0 %	48	26	22	90.6 %	96.3 %	84.6 %	3
4 Delivered in home by physician	-	-	-	0 %	0 %	0 %	1	1	-	1.9 %	3.7 %	0 %	4
5 Delivered by midwife	-	-	-	0 %	0 %	0 %	4	-	4	7.5 %	0 %	15.4 %	5
6 Other deliveries	-	-	-	0 %	0 %	0 %	-	-	-	0 %	0 %	0 %	6
7 Immature births	8	4	4	47.3	28.2	148.1	10	3	7	188.7	111.1	269.2	7
8 Live births to unwed mothers	9	1	8	53.3	7.0	296.3	7	1	6	132.1	37.0	230.8	8
FETAL DEATHS													
9 Total	11	10	1	65.1	70.4	37.0	-	-	-	0	0	0	9
10 Under 20 weeks gestation	8	8	-	47.3	56.3	0	-	-	-	0	0	0	10
11 20-27 weeks gestation	1	-	1	5.9	0	37.0	-	-	-	0	0	0	11
12 28 weeks and more	1	1	-	5.9	7.0	0	-	-	-	0	0	0	12
13 Unknown length of gestation	1	1	-	5.9	7.0	0	-	-	-	0	0	0	13
DEATHS													
14 Total, all ages	19	14	5	43	27	16	14
15 Under 1 year	1	1	-	5.9	7.0	0	2	-	2	37.7	0	76.9	15
16 Under 28 days	-	-	-	0	0	0	1	-	1	18.9	0	38.5	16
17 Deaths from immaturity	-	-	-	0	0	0	-	-	-	0	0	0	17
18 1-4 years **	-	-	-	-	-	-	-	-	-	-	-	-	18
19 Maternal deaths	-	-	-	0	0	0	-	-	-	0	0	0	19
CAUSE OF DEATH													
20 Dysentery (004,006,007,009)	-	-	-	-	-	-	20
21 Tuberculosis, all forms (010-019)	-	-	-	-	-	-	21
22 Meningococcal infections (036)	-	-	-	-	-	-	22
23 Acute infectious encephalitis (062-065)	-	-	-	-	-	-	23
24 Infectious hepatitis (070)	-	-	-	-	-	-	24
25 Typhus and other rickettsioses (080-083)	-	-	-	-	-	-	25
26 Venereal disease (090-099)	-	-	-	-	-	-	26
27 All other diseases classified as infective and parasitic (000-003, 005, 008, 020-025, 037-061, 066-069, 071-079, 084-089, 100-136)	-	-	-	-	-	-	27
28 Malignant neoplasms, including neoplasms of lymphatic and haematopoietic tissues (140-209)	2	2	-	8	5	3	28
29 Benign neoplasms and neoplasms of unspecified nature (210-239)	-	-	-	-	-	-	29
30 Diabetes Mellitus (250)	-	-	-	-	-	-	30
31 Avitaminoses & other nutritional deficiency (260-269)	-	-	-	-	-	-	31
32 Anemias (280-285)	-	-	-	-	-	-	32
33 Nonmeningococcal meningitis (320)	-	-	-	-	-	-	33
34 Active rheumatic fever (390-392)	-	-	-	-	-	-	34
35 Chronic rheumatic heart disease (393-398)	-	-	-	-	-	-	35
36 Hypertensive disease (400-404)	1	1	-	-	-	-	36
37 Ischaemic heart disease (410-414)	6	4	2	10	10	-	37
38 Other forms of heart disease (420-429)	-	-	-	1	-	1	38
39 Cerebrovascular disease (430-438)	-	-	-	10	5	5	39
40 General arteriosclerosis (440)	-	-	-	-	-	-	40
41 Other diseases of arteries, arterioles, & capillaries (441-448)	-	-	-	1	1	-	41
42 Influenza (470-474)	-	-	-	1	-	1	42
43 Pneumonia (480-486)	2	2	-	1	1	-	43
44 Bronchitis, emphysema and asthma (466, 490-493)	1	-	1	1	1	-	44
45 Other diseases of the respiratory system (460-465, 500-519)	-	-	-	-	-	-	45
46 Peptic ulcer (531-533)	-	-	-	-	-	-	46
47 Appendicitis (540-543)	-	-	-	-	-	-	47
48 Intestinal obstruction and hernia (550-553, 560)	-	-	-	-	-	-	48
49 Gastritis, duodenitis, enteritis & colitis (535, 561, 563)	-	-	-	-	-	-	49
50 Cirrhosis of liver (571)	-	-	-	-	-	-	50
51 Nephritis and nephrosis (580-584)	-	-	-	-	-	-	51
52 Hyperplasia of prostate (600)	-	-	-	-	-	-	52
53 Complications of pregnancy, childbirth and the puerperium (630-678)	-	-	-	-	-	-	53
54 Congenital anomalies (740-759)	1	1	-	-	-	-	54
55 Birth injuries, difficult labor and other anoxic and hypoxic conditions (764-768, 772, 776)	-	-	-	1	-	1	55
56 Other causes of neonatal mortality (760-763, 769-771, 773-775, 777-779)	-	-	-	-	-	-	56
57 Symptoms and ill-defined conditions (780-796)	-	-	-	1	-	1	57
58 All other diseases (residual)	2	2	-	2	1	1	58
59 Motor vehicle accidents (E810-E823)	2	-	2	2	1	1	59
60 All other accidents (E800-E807, E825-E949)	1	1	-	2	-	2	60
61 Suicides (E950-E959)	1	1	-	2	2	-	61
62 Homicides (E960-E969)	-	-	-	-	-	-	62
63 Legal intervention (E970-E978)	-	-	-	-	-	-	63
64 All other external injuries (E980-E999)	-	-	-	-	-	-	64

TABLE XIV VITAL STATISTICS, BY CITY , BY RACE, GEORGIA, 1969

ITEM	HOMERVILLE						JACKSON						
	Number			Rate or Ratio*			Number			Rate or Ratio*			
	Total	White	Non-White	Total	White	Non-White	Total	White	Non-White	Total	White	Non-White	
1 Estimated population as of July 1,													1
LIVE BIRTHS													
2 Total	76	50	26	81	30	51	2
3 Delivered in hospital	76	50	26	100.0 %	100.0 %	100.0 %	76	30	46	93.8 %	100.0 %	90.2 %	3
4 Delivered in home by physician	-	-	-	0 %	0 %	0 %	1	-	1	1.2 %	0 %	2.0 %	4
5 Delivered by midwife	-	-	-	0 %	0 %	0 %	4	-	4	4.9 %	0 %	7.8 %	5
6 Other deliveries	-	-	-	0 %	0 %	0 %	-	-	-	0 %	0 %	0 %	6
7 Immature births	14	8	6	184.2	160.0	230.8	11	5	6	135.8	166.7	117.6	7
8 Live births to unwed mothers	9	3	6	118.4	60.0	230.8	18	1	17	222.2	33.3	333.3	8
FETAL DEATHS													
9 Total	-	-	-	0	0	0	4	2	2	49.4	66.7	39.2	9
10 Under 20 weeks gestation	-	-	-	0	0	0	1	1	-	12.3	33.3	0	10
11 20-27 weeks gestation	-	-	-	0	0	0	1	-	1	12.3	0	19.6	11
12 28 weeks and more	-	-	-	0	0	0	2	1	1	24.7	33.3	19.6	12
13 Unknown length of gestation	-	-	-	0	0	0	-	-	-	0	0	0	13
DEATHS													
14 Total, all ages	31	26	5	36	21	15	14
15 Under 1 year	2	1	1	26.3	20.0	38.5	1	1	-	12.3	33.3	0	15
16 Under 28 days	2	1	1	26.3	20.0	38.5	1	1	-	12.3	33.3	0	16
17 Deaths from immaturity	2	1	1	26.3	20.0	38.5	1	1	-	12.3	33.3	0	17
18 1-4 years **	-	-	-	-	-	-	1	-	1	-	-	-	18
19 Maternal deaths	-	-	-	0	0	0	-	-	-	0	0	0	19
CAUSE OF DEATH													
20 Dysentery (004,006,007,009)	-	-	-	-	-	-	20
21 Tuberculosis, all forms (010-019)	-	-	-	-	-	-	21
22 Meningococcal infections (036)	-	-	-	-	-	-	22
23 Acute infectious encephalitis (062-065)	-	-	-	-	-	-	23
24 Infectious Hepatitis (070)	-	-	-	-	-	-	24
25 Typhus and other rickettsioses (080-083)	-	-	-	-	-	-	25
26 Venereal disease (090-099)	-	-	-	-	-	-	26
27 All other diseases classified as infective and parasitic (000-003, 005, 008, 020-035, 037-061, 066-069, 071-079, 084-089, 100-136)	-	-	-	-	-	-	27
28 Malignant neoplasms, including neoplasms of lymphatic and hematopoietic tissues (140-209)	-	-	-	5	5	-	28
29 Benign neoplasms and neoplasms of unspecified nature (210-239)	-	-	-	1	1	-	29
30 Diabetes Mellitus (250)	-	-	-	-	-	-	30
31 Avitaminoses & other nutritional deficiency (260-269)	-	-	-	-	-	-	31
32 Anomias (280-285)	-	-	-	-	-	-	32
33 Nonmeningococcal meningitis (320)	-	-	-	-	-	-	33
34 Active rheumatic fever (390-392)	-	-	-	-	-	-	34
35 Chronic rheumatic heart disease (393-398)	-	-	-	-	-	-	35
36 Hypertensive disease (400-404)	2	2	-	-	-	-	36
37 Ischaemic heart disease (410-414)	14	13	1	15	7	8	37
38 Other forms of heart disease (420-429)	-	-	-	2	1	1	38
39 Cerebrovascular disease (430-438)	5	4	1	-	-	-	39
40 General arteriosclerosis (440)	-	-	-	-	-	-	40
41 Other diseases of arteries, arterioles, & capillaries (441-448)	-	-	-	-	-	-	41
42 Influenza (470-474)	-	-	-	-	-	-	42
43 Pneumonia (480-486)	-	-	-	4	2	2	43
44 Bronchitis, emphysema and asthma (466, 490-493)	2	2	-	-	-	-	44
45 Other diseases of the respiratory system (460-465, 500-519)	-	-	-	-	-	-	45
46 Peptic ulcer (531-533)	-	-	-	-	-	-	46
47 Appendicitis (540-543)	-	-	-	-	-	-	47
48 Intestinal obstruction and hernia (550-553, 560)	-	-	-	-	-	-	48
49 Gastritis, duodenitis, enteritis & colitis (535, 561, 563)	-	-	-	-	-	-	49
50 Cirrhosis of liver (571)	-	-	-	-	-	-	50
51 Nephritis and nephrosis (580-584)	-	-	-	-	-	-	51
52 Hyperplasia of prostate (600)	-	-	-	-	-	-	52
53 Complications of pregnancy, childbirth and the puerperium (630-678)	-	-	-	-	-	-	53
54 Congenital anomalies (740-759)	-	-	-	-	-	-	54
55 Birth injuries, difficult labor and other anoxic and hypoxic conditions (764-768, 772, 776)	-	-	-	-	-	-	55
56 Other causes of neonatal mortality (760-763, 769-771, 773-775, 777-779)	2	1	1	1	1	-	56
57 Symptoms and ill-defined conditions (780-796)	-	-	-	-	-	-	57
58 All other diseases (residual)	1	1	-	3	1	2	58
59 Motor vehicle accidents (E810-E823)	3	3	-	1	1	-	59
60 All other accidents (E800-E807, E825-E949)	-	-	-	3	2	1	60
61 Suicides (E950-E959)	-	-	-	-	-	-	61
62 Homicides (E960-E-969)	2	-	2	1	-	1	62
63 Legal intervention (E970-E978)	-	-	-	-	-	-	63
64 All other external injuries (E980-E999)	-	-	-	-	-	-	64

TABLE XIV VITAL STATISTICS, BY CITY, BY RACE, GEORGIA, 1969

ITEM	JESUP						JONESBORO						
	Number			Rate or Ratio*			Number			Rate or Ratio*			
	Total	White	Non-White	Total	White	Non-White	Total	White	Non-White	Total	White	Non-White	
1 Estimated population as of July 1,													1
LIVE BIRTHS													
2 Total	197	125	72	111	100	11	2
3 Delivered in hospital	196	124	72	99.5 %	99.2 %	100.0 %	111	100	11	100.0 %	100.0 %	100.0 %	3
4 Delivered in home by physician	1	1	-	0.5 %	0.8 %	0 %	-	-	-	0 %	0 %	0 %	4
5 Delivered by midwife	-	-	-	0 %	0 %	0 %	-	-	-	0 %	0 %	0 %	5
6 Other deliveries	-	-	-	0 %	0 %	0 %	-	-	-	0 %	0 %	0 %	6
7 Immature births	25	12	13	126.9	96.0	180.6	11	8	3	99.1	80.0	272.7	7
8 Live births to unwed mothers	27	4	23	137.1	32.0	319.4	6	5	1	54.1	50.0	10.9	8
FETAL DEATHS													
9 Total	5	2	3	25.4	16.0	41.7	13	12	1	117.1	120.0	10.9	9
10 Under 20 weeks gestation	2	1	1	10.2	8.0	13.9	8	8	-	72.1	80.0	0	10
11 20-27 weeks gestation	-	-	-	0	0	0	1	1	-	9.0	10.0	0	11
12 28 weeks and more	3	1	2	15.2	8.0	27.8	4	3	1	35.0	30.0	10.9	12
13 Unknown length of gestation	-	-	-	0	0	0	-	-	-	0	0	0	13
DEATHS													
14 Total, all ages	88	54	34	69	51	18	14
15 Under 1 year	4	2	2	20.3	16.0	27.8	4	3	1	36.0	30.0	10.9	15
16 Under 28 days	3	1	2	15.2	8.0	27.8	2	2	-	18.0	20.0	0	16
17 Deaths from immaturity	-	-	-	0	0	0	-	-	-	0	0	0	17
18 1-4 years **	1	-	1	-	-	-	2	2	-	-	-	-	18
19 Maternal deaths	-	-	-	0	0	0	-	-	-	0	0	0	19
CAUSE OF DEATH													
20 Dysentery (004,006,007,009)	1	1	-	-	-	-	20
21 Tuberculosis, all forms (010-019)	-	-	-	-	-	-	21
22 Meningococcal Infections (036)	-	-	-	1	-	1	22
23 Acute Infectious encephalitis (062-065)	-	-	-	-	-	-	23
24 Infectious Hepatitis (070)	1	1	-	-	-	-	24
25 Typhus and other rickettsioses (080-083)	-	-	-	-	-	-	25
26 Venereal disease (090-099)	-	-	-	-	-	-	26
27 All other diseases classified as Infective and parasitic (000-003, 005, 008, 020-035, 037-061, 066-069, 071-079, 084-089, 100-136)	1	1	-	-	-	-	27
28 Malignant neoplasms, including neoplasms of lymphatic and haematopoietic tissues (140-209)	14	7	7	11	11	-	28
29 Benign neoplasms and neoplasms of unspecified nature (210-239)	1	-	-	-	-	-	29
30 Diabetes Mellitus (250)	2	2	-	2	-	2	30
31 Avitaminoses & other nutritional deficiency (260-269)	-	-	-	-	-	-	31
32 Anemias (280-285)	-	-	-	-	-	-	32
33 Nonmeningococcal meningitis (320)	-	-	-	-	-	-	33
34 Active rheumatic fever (390-392)	-	-	-	-	-	-	34
35 Chronic rheumatic heart disease (393-398)	-	-	-	1	1	-	35
36 Hypertensive disease (400-404)	3	1	2	-	-	-	36
37 Ischaemic heart disease (410-414)	26	15	11	18	15	3	37
38 Other forms of heart disease (420-429)	8	4	4	2	2	-	38
39 Cerebrovascular disease (430-438)	12	6	6	11	6	5	39
40 General arteriosclerosis (440)	1	1	-	1	-	1	40
41 Other diseases of arteries, arterioles, & capillaries (441-448)	1	1	-	1	1	-	41
42 Influenza (470-474)	-	-	-	-	-	-	42
43 Pneumonia (480-486)	1	1	-	3	1	2	43
44 Bronchitis, emphysema and asthma (466, 490-493)	-	-	-	3	3	-	44
45 Other diseases of the respiratory system (460-465, 500-519)	-	-	-	-	-	-	45
46 Peptic ulcer (531-533)	-	-	-	-	-	-	46
47 Appendicitis (540-543)	-	-	-	-	-	-	47
48 Intestinal obstruction and hernia (550-553, 560)	-	-	-	-	-	-	48
49 Gastritis, duodenitis, enteritis & colitis (535, 561, 563)	-	-	-	-	-	-	49
50 Cirrhosis of liver (571)	-	-	-	-	-	-	50
51 Nephritis and nephrosis (580-584)	-	-	-	-	-	-	51
52 Hyperplasia of prostate (600)	-	-	-	-	-	-	52
53 Complications of pregnancy, childbirth and the puerperium (630-678)	-	-	-	-	-	-	53
54 Congenital anomalies (740-759)	-	-	-	2	2	-	54
55 Birth injuries, difficult labor and other anoxic and hypoxic conditions (764-768, 772, 776)	3	1	2	1	1	-	55
56 Other causes of neonatal mortality (760-763, 769-771, 773-775, 777-779)	-	-	-	-	-	-	56
57 Symptoms and ill-defined conditions (780-796)	-	-	-	-	-	-	57
58 All other diseases (residual)	2	1	1	3	2	1	58
59 Motor vehicle accidents (E810-E823)	3	3	-	2	2	-	59
60 All other accidents (E800-E807, E825-E949)	4	3	1	4	3	1	60
61 Suicides (E950-E959)	-	-	-	1	1	-	61
62 Homicides (E960-E969)	5	5	-	2	-	2	62
63 Legal intervention (E970-E978)	-	-	-	-	-	-	63
64 All other external injuries (E980-E999)	-	-	-	-	-	-	64

TABLE XIV VITAL STATISTICS, BY CITY , BY RACE, GEORGIA, 1969

ITEM	LAFAYETTE						LAGRANGE						
	Number			Rate or Ratio*			Number			Rate or Ratio*			
	Total	White	Non-White	Total	White	Non-White	Total	White	Non-White	Total	White	Non-White	
1 Estimated population as of July 1,													1
LIVE BIRTHS													
2 Total	125	117	8	416	255	151	2
3 Delivered in hospital	123	115	8	98.4%	98.3%	100.0%	395	255	140	95.0%	100.0%	97.0%	3
4 Delivered in home by physician	2	2	-	1.6%	1.7%	0%	5	-	5	1.2%	0%	3.1%	4
5 Delivered by midwife	-	-	-	0%	0%	0%	16	-	16	3.8%	0%	9.9%	5
6 Other deliveries	-	-	-	0%	0%	0%	-	-	-	0%	0%	0%	6
7 Immature births	9	9	-	72.0	76.9	0	45	18	27	103.2	70.6	167.7	7
8 Live births to unwed mothers	5	4	1	40.0	34.2	125.0	59	7	52	141.8	27.5	323.0	8
FETAL DEATHS													
9 Total	2	1	1	15.0	8.5	125.0	13	5	8	31.3	19.6	47.7	9
10 Under 20 weeks gestation	-	-	-	0	0	0	1	1	-	2.4	3.9	0	10
11 20-27 weeks gestation	-	-	-	0	0	0	5	2	3	12.0	7.8	11.6	11
12 28 weeks and more	1	1	-	8.0	8.5	0	6	2	4	14.4	7.8	21.8	12
13 Unknown length of gestation	1	-	1	8.0	0	125.0	1	-	1	2.4	0	5.2	13
DEATHS													
14 Total, all ages	65	59	6	278	177	101	14
15 Under 1 year	1	1	-	8.0	8.5	0	14	9	5	33.7	35.3	31.1	15
16 Under 28 days	-	-	-	0	0	0	11	7	4	26.4	27.5	21.8	16
17 Deaths from immaturity	-	-	-	0	0	0	2	1	1	4.8	3.9	6.2	17
18 1-4 years **	-	-	-	-	-	-	2	-	2	-	-	-	18
19 Maternal deaths	-	-	-	0	0	0	-	-	-	0	0	0	19
CAUSE OF DEATH													
20 Dysentery (004,005,007,009)	-	-	-	1	1	-	20
21 Tuberculosis, all forms (010-019)	-	-	-	-	-	-	21
22 Meningococcal infections (036)	-	-	-	1	-	1	22
23 Acute infectious encephalitis (062-065)	-	-	-	-	-	-	23
24 Infectious Hepatitis (070)	-	-	-	-	-	-	24
25 Typhus and other rickettsioses (080-083)	-	-	-	-	-	-	25
26 Venereal disease (090-099)	-	-	-	-	-	-	26
27 All other diseases classified as infective and parasitic (000-003, 005, 008, 020-035, 037-061, 066-069, 071-079, 084-089, 100-136)	-	-	-	-	-	-	27
28 Malignant neoplasms, including neoplasms of lymphatic and hematopoietic tissues (140-209)	9	8	1	29	22	7	28
29 Benign neoplasms and neoplasms of unspecified nature (210-239)	-	-	-	2	-	2	29
30 Diabetes Mellitus (250)	4	4	-	7	5	2	30
31 Avitaminoses & other nutritional deficiency (260-269)	-	-	-	-	-	-	31
32 Anemias (280-285)	-	-	-	-	-	-	32
33 Nonmeningococcal meningitis (320)	-	-	-	-	-	-	33
34 Active rheumatic fever (390-392)	-	-	-	-	-	-	34
35 Chronic rheumatic heart disease (393-398)	-	-	-	2	1	1	35
36 Hypertensive disease (400-404)	-	-	-	1	1	-	36
37 Ischaemic heart disease (410-414)	25	22	3	96	66	30	37
38 Other forms of heart disease (420-429)	-	-	-	4	1	3	38
39 Cerebrovascular disease (430-438)	10	9	1	43	27	16	39
40 General arteriosclerosis (440)	-	-	-	2	2	-	40
41 Other diseases of arteries, arterioles, & capillaries (441-448)	2	2	-	1	-	1	41
42 Influenza (470-474)	-	-	-	-	-	-	42
43 Pneumonia (480-486)	3	3	-	8	4	4	43
44 Bronchitis, emphysema and asthma (466, 490-493)	-	-	-	-	-	-	44
45 Other diseases of the respiratory system (460-465, 500-519)	-	-	-	1	1	-	45
46 Peptic ulcer (531-533)	2	1	1	2	-	2	46
47 Appendicitis (540-543)	-	-	-	-	-	-	47
48 Intestinal obstruction and hernia (550-553, 560)	-	-	-	1	1	-	48
49 Gastritis, duodenitis, enteritis & colitis (535, 561, 563)	-	-	-	1	1	-	49
50 Cirrhosis of liver (571)	-	-	-	1	-	1	50
51 Nephritis and nephrosis (580-584)	-	-	-	4	2	2	51
52 Hyperplasia of prostate (600)	1	1	-	-	-	-	52
53 Complications of pregnancy, childbirth and the puerperium (630-678)	-	-	-	-	-	-	53
54 Congenital anomalies (740-759)	-	-	-	3	2	1	54
55 Birth injuries, difficult labor and other anoxic and hypoxic conditions (764-768, 772, 776)	-	-	-	2	1	1	55
56 Other causes of neonatal mortality (760-763, 769-771, 773-775, 777-779)	-	-	-	7	4	3	56
57 Symptoms and ill-defined conditions (780-796)	1	1	-	1	1	-	57
58 All other diseases (residual)	2	2	-	25	17	8	58
59 Motor vehicle accidents (E810-E823)	3	3	-	10	5	5	59
60 All other accidents (E800-E807, E825-E849)	3	3	-	12	8	4	60
61 Suicides (E950-E959)	-	-	-	-	-	-	61
62 Homicides (E960-E969)	-	-	-	11	4	7	62
63 Legal intervention (E970-E978)	-	-	-	-	-	-	63
64 All other external injuries (E980-E999)	-	-	-	-	-	-	64

TABLE XIV VITAL STATISTICS, BY CITY , BY RACE, GEORGIA, 1969

ITEM	LAWRENCEVILLE						LYONS						
	Number			Rate or Ratio*			Number			Rate or Ratio*			
	Total	White	Non-White	Total	White	Non-White	Total	White	Non-White	Total	White	Non-White	
1 Estimated population as of July 1,													1
LIVE BIRTHS													
2 Total	116	102	14	69	48	21	2
3 Delivered in hospital	115	102	13	99.1%	100.0%	92.9%	65	48	17	94.2%	100.0%	81.0%	3
4 Delivered in home by physician	1	-	1	0.9%	0%	7.1%	1	-	1	1.4%	0%	4.8%	4
5 Delivered by midwife	-	-	-	0%	0%	0%	3	-	3	4.3%	0%	14.3%	5
6 Other deliveries	-	-	-	0%	0%	0%	-	-	-	0%	0%	0%	6
7 Immature births	7	6	1	60.3	58.8	71.4	2	1	1	29.0	20.8	47.6	7
8 Live births to unwed mothers	4	1	3	34.5	2.8	214.3	10	2	8	144.9	41.7	381.0	8
FETAL DEATHS													
9 Total	2	2	-	17.2	19.6	0	1	1	-	14.5	20.8	0	9
10 Under 20 weeks gestation	2	2	-	17.2	19.6	0	-	-	-	0	0	0	10
11 20-27 weeks gestation	-	-	-	0	0	0	-	-	-	0	0	0	11
12 28 weeks and more	-	-	-	0	0	0	-	-	-	0	0	0	12
13 Unknown length of gestation	-	-	-	0	0	0	1	1	-	14.5	20.8	0	13
DEATHS													
14 Total, all ages	47	40	7	51	29	22	14
15 Under 1 year	2	2	-	17.2	19.6	0	5	3	2	72.5	52.5	95.2	15
16 Under 28 days	-	-	-	0	0	0	3	2	1	43.5	41.7	47.6	16
17 Deaths from immaturity	-	-	-	0	0	0	-	-	-	0	0	0	17
18 1-4 years **	-	-	-	-	-	-	-	-	-	-	-	-	18
19 Maternal deaths	-	-	-	0	0	0	-	-	-	0	0	0	19
CAUSE OF DEATH													
20 Dysentery (004,006,007,009)	-	-	-	-	-	-	20
21 Tuberculosis, all forms (010-019)	-	-	-	-	-	-	21
22 Meningococcal infections (036)	-	-	-	-	-	-	22
23 Acute infectious encephalitis (062-065)	-	-	-	-	-	-	23
24 Infectious Hepatitis (070)	-	-	-	-	-	-	24
25 Typhus and other rickettsioses (080-083)	-	-	-	-	-	-	25
26 Venereal disease (090-099)	-	-	-	-	-	-	26
27 All other diseases classified as infective and parasitic (000-003, 005, 008, 020-035, 037-061, 066-069, 071-079, 084-089, 100-136)	-	-	-	-	-	-	27
28 Malignant neoplasms, including neoplasms of lymphatic and haematopoietic tissues (140-209)	9	8	1	3	2	1	28
29 Benign neoplasms and neoplasms of unspecified nature (210-239)	-	-	-	-	-	-	29
30 Diabetes Mellitus (250)	1	1	-	-	-	-	30
31 Avitaminoses & other nutritional deficiency (260-269)	-	-	-	-	-	-	31
32 Anemias (280-285)	1	1	-	-	-	-	32
33 Nonmeningococcal meningitis (320)	-	-	-	-	-	-	33
34 Active rheumatic fever (390-392)	-	-	-	-	-	-	34
35 Chronic rheumatic heart disease (393-398)	-	-	-	1	-	1	35
36 Hypertensive disease (400-404)	-	-	-	-	-	-	36
37 Ischaemic heart disease (410-414)	12	12	-	13	9	4	37
38 Other forms of heart disease (420-429)	1	-	1	4	2	2	38
39 Cerebrovascular disease (430-438)	10	8	2	10	4	6	39
40 General arteriosclerosis (440)	-	-	-	-	-	-	40
41 Other diseases of arteries, arterioles, & capillaries (441-448)	1	1	-	2	2	-	41
42 Influenza (470-474)	-	-	-	1	-	1	42
43 Pneumonia (480-486)	4	3	1	1	-	1	43
44 Bronchitis, emphysema and asthma (466, 490-493)	-	-	-	-	-	-	44
45 Other diseases of the respiratory system (460-465, 500-519)	-	-	-	-	-	-	45
46 Peptic ulcer (531-533)	-	-	-	1	-	1	46
47 Appendicitis (540-543)	-	-	-	-	-	-	47
48 Intestinal obstruction and hernia (550-553, 560)	-	-	-	1	1	-	48
49 Gastritis, duodenitis, enteritis & colitis (535, 561, 563)	-	-	-	-	-	-	49
50 Cirrhosis of liver (571)	-	-	-	-	-	-	50
51 Nephritis and nephrosis (580-584)	-	-	-	1	-	1	51
52 Hyperplasia of prostate (600)	-	-	-	-	-	-	52
53 Complications of pregnancy, childbirth and the puerperium (630-678)	-	-	-	-	-	-	53
54 Congenital anomalies (740-759)	-	-	-	-	-	-	54
55 Birth injuries, difficult labor and other anoxic and hypoxic conditions (764-768, 772, 776)	-	-	-	1	-	1	55
56 Other causes of neonatal mortality (760-763, 769-771, 773-775, 777-779)	-	-	-	2	2	-	56
57 Symptoms and ill-defined conditions (780-796)	-	-	-	1	-	1	57
58 All other diseases (residual)	1	1	-	1	1	-	58
59 Motor vehicle accidents (E810-E823)	3	2	1	2	2	-	59
60 All other accidents (E800-E807, E825-E949)	2	2	-	2	-	2	60
61 Suicides (E950-E959)	1	1	-	1	1	-	61
62 Homicides (E960-E969)	1	-	1	3	3	-	62
63 Legal intervention (E970-E978)	-	-	-	-	-	-	63
64 All other external injuries (E980-E999)	-	-	-	-	-	-	64

TABLE XIV VITAL STATISTICS, BY CITY , BY RACE, GEORGIA, 1969

ITEM	MACON						MADISON						
	Number			Rate or Ratio*			Number			Rate or Ratio*			
	Total	White	Non-White	Total	White	Non-White	Total	White	Non-White	Total	White	Non-White	
1 Estimated population as of July 1,													1
LIVE BIRTHS													
2 Total	2,454	1,385	1,069	48	16	32	2
3 Delivered in hospital	2,445	1,383	1,062	99.6%	99.9%	99.3%	47	16	31	97.9%	100.0%	96.9%	3
4 Delivered in home by physician	6	2	4	0.2%	0.1%	0.4%	-	-	-	0%	0%	0%	4
5 Delivered by midwife	3	-	3	0.1%	0%	0.3%	1	-	1	2.1%	0%	3.1%	5
6 Other deliveries	-	-	-	0%	0%	0%	-	-	-	0%	0%	0%	6
7 Immature births	273	123	150	111.2	88.8	140.3	3	-	3	62.5	0	93.8	7
8 Live births to unwed mothers	397	56	341	161.8	40.4	319.0	8	-	8	166.7	0	250.0	8
FETAL DEATHS													
9 Total	54	25	29	22.0	18.1	27.1	3	-	3	62.5	0	93.8	9
10 Under 20 weeks gestation	17	8	9	6.9	5.8	8.4	-	-	-	0	0	0	10
11 20-27 weeks gestation	17	10	7	6.9	7.2	6.5	1	-	1	20.8	0	31.3	11
12 28 weeks and more	19	7	12	7.7	5.1	11.2	2	-	2	41.7	0	62.5	12
13 Unknown length of gestation	1	-	1	0.4	0	0.9	-	-	-	0	0	0	13
DEATHS													
14 Total, all ages	1,413	784	629	36	13	23	14
15 Under 1 year	61	32	29	24.9	23.1	27.1	2	1	1	41.7	62.5	31.3	15
16 Under 28 days	43	24	19	17.5	17.3	17.8	1	-	1	20.8	0	31.3	16
17 Deaths from immaturity	5	2	3	2.0	1.4	2.8	-	-	-	0	0	0	17
18 1-4 years **	6	2	4	-	-	-	-	-	-	0	0	0	18
19 Maternal deaths	-	-	-	0	0	0	-	-	-	0	0	0	19
CAUSE OF DEATH													
20 Dysentery (004,006,007,009)	-	-	-	-	-	-	20
21 Tuberculosis, all forms (010-019)	2	-	2	1	-	1	21
22 Meningococcal Infections (036)	1	-	1	-	-	-	22
23 Acute infectious encephalitis (062-065)	-	-	-	-	-	-	23
24 Infectious Hepatitis (070)	4	3	1	-	-	-	24
25 Typhus and other rickettsioses (080-083)	-	-	-	-	-	-	25
26 Venereal disease (090-099)	-	-	-	-	-	-	26
27 All other diseases classified as infective and parasitic (000-003, 005, 008, 020-035, 037-061, 066-069, 071-079, 084-089, 100-136)	3	2	1	-	-	-	27
28 Malignant neoplasms, including neoplasms of lymphatic and haematopoietic tissues (140-209)	164	111	73	4	1	3	28
29 Benign neoplasms and neoplasms of unspecified nature (210-239)	4	3	1	-	-	-	29
30 Diabetes Mellitus (250)	21	5	16	2	-	2	30
31 Avitaminoses & other nutritional deficiency (260-269)	5	1	4	-	-	-	31
32 Anemias (280-285)	4	2	2	-	-	-	32
33 Nonmeningococcal meningitis (320)	1	-	1	-	-	-	33
34 Active rheumatic fever (390-392)	-	-	-	-	-	-	34
35 Chronic rheumatic heart disease (393-398)	9	7	2	-	-	-	35
36 Hypertensive disease (400-404)	22	8	14	1	-	1	36
37 Ischaemic heart disease (410-414)	427	236	191	9	3	6	37
38 Other forms of heart disease (420-429)	31	17	14	-	-	-	38
39 Cerebrovascular disease (430-438)	219	107	112	9	3	6	39
40 General arteriosclerosis (440)	41	31	10	2	1	-	40
41 Other diseases of arteries, arterioles, & capillaries (441-448)	13	11	2	-	-	-	41
42 Influenza (470-474)	7	4	3	-	-	-	42
43 Pneumonia (480-486)	73	35	38	1	-	1	43
44 Bronchitis, emphysema and asthma (466, 490-493)	28	22	6	-	-	-	44
45 Other diseases of the respiratory system (460-465, 500-519)	8	6	2	-	-	-	45
46 Peptic ulcer (531-533)	6	3	3	-	-	-	46
47 Appendicitis (540-543)	-	-	-	-	-	-	47
48 Intestinal obstruction and hernia (550-553, 560)	4	3	1	-	-	-	48
49 Gastritis, duodenitis, enteritis & colitis (535, 561, 563)	1	-	1	-	-	-	49
50 Cirrhosis of liver (571)	20	14	6	-	-	-	50
51 Nephritis and nephrosis (580-584)	10	4	6	-	-	-	51
52 Hyperplasia of prostate (600)	1	-	-	-	-	-	52
53 Complications of pregnancy, childbirth and the puerperium (630-678)	-	-	-	-	-	-	53
54 Congenital anomalies (740-759)	11	4	7	2	1	1	54
55 Birth injuries, difficult labor and other anoxic and hypoxic conditions (764-768, 772, 776)	24	18	6	-	-	-	55
56 Other causes of neonatal mortality (760-763, 769-771, 773-775, 777-779)	12	4	8	-	-	-	56
57 Symptoms and ill-defined conditions (780-796)	11	4	7	-	-	-	57
58 All other diseases (residual)	63	31	32	2	1	1	58
59 Motor vehicle accidents (E810-E823)	48	35	13	-	-	-	59
60 All other accidents (E800-E807, E825-E949)	42	27	15	1	1	-	60
61 Suicides (E950-E959)	20	14	6	1	1	-	61
62 Homicides (E960-E969)	30	8	22	-	-	-	62
63 Legal intervention (E970-E978)	1	1	-	-	-	-	63
64 All other external injuries (E980-E999)	2	2	-	1	-	1	64

TABLE XIV VITAL STATISTICS, BY CITY , BY RACE, GEORGIA, 1969

ITEM	MANCHESTER						MARIETTA						
	Number			Rate or Ratio*			Number			Rate or Ratio*			
	Total	White	Non-White	Total	White	Non-White	Total	White	Non-White	Total	White	Non-White	
1 Estimated population as of July 1,													1
LIVE BIRTHS													
2 Total	81	44	37	646	551	95	2
3 Delivered in hospital	75	43	32	92.6 %	97.7 %	86.5 %	645	550	95	99.8 %	99.8 %	110.0 %	3
4 Delivered in home by physician	1	1	-	1.2 %	2.3 %	0 %	-	-	-	0 %	0 %	0 %	4
5 Delivered by midwife	1	-	5	6.2 %	0 %	13.5 %	-	-	-	0 %	0 %	0 %	5
6 Other deliveries	-	-	-	0 %	0 %	0 %	1	1	-	0.2 %	0.2 %	0 %	6
7 Immature births	11	4	7	135.8	90.9	189.2	63	46	17	97.5	83.5	178.9	7
8 Live births to unwed mothers	13	2	11	160.5	45.5	297.3	45	27	18	69.7	49.0	119.5	8
FETAL DEATHS													
9 Total	-	-	-	0	0	0	18	13	5	27.9	23.6	12.6	9
10 Under 20 weeks gestation	-	-	-	0	0	0	4	4	-	6.2	7.3	0	10
11 20-27 weeks gestation	-	-	-	0	0	0	1	-	1	1.5	0	10.5	11
12 28 weeks and more	-	-	-	0	0	0	4	3	1	6.2	5.4	10.5	12
13 Unknown length of gestation	-	-	-	0	0	0	9	6	3	13.9	10.9	11.6	13
DEATHS													
14 Total, all ages	50	29	21	246	200	46	14
15 Under 1 year	1	-	1	12.3	0	27.0	10	8	2	15.5	14.5	11.1	15
16 Under 28 days	1	-	1	12.3	0	27.0	10	8	2	15.5	14.5	11.1	16
17 Deaths from immaturity	-	-	-	0	0	0	2	-	2	3.1	0	11.1	17
18 1-4 years **	1	1	-	-	-	-	1	1	-	-	-	-	18
19 Maternal deaths	-	-	-	0	0	0	-	-	-	0	0	0	19
CAUSE OF DEATH													
20 Dysentery (004,006,007,009)	-	-	-	-	-	-	20
21 Tuberculosis, all forms (010-019)	1	-	1	-	-	-	21
22 Meningococcal Infections (036)	-	-	-	-	-	-	22
23 Acute infectious encephalitis (062-065)	-	-	-	-	-	-	23
24 Infectious Hepatitis (070)	-	-	-	-	-	-	24
25 Typhus and other rickettsioses (090-093)	-	-	-	-	-	-	25
26 Venereal disease (090-099)	-	-	-	1	-	1	26
27 All other diseases classified as Infective and parasitic (000-003, 005, 008, 020-035, 037-061, 066-069, 071-079, 084-089, 100-136)	-	-	-	-	-	-	27
28 Malignant neoplasms, including neoplasms of lymphatic and haematopoietic tissues (140-209)	11	7	4	48	39	9	28
29 Benign neoplasms and neoplasms of unspecified nature (210-239)	-	-	-	-	-	-	29
30 Diabetes Mellitus (250)	-	-	-	6	5	1	30
31 Avitaminoses & other nutritional deficiency (260-269)	-	-	-	-	-	-	31
32 Anemias (280-285)	1	1	-	1	1	-	32
33 Nonmeningococcal meningitis (320)	-	-	-	1	-	1	33
34 Active rheumatic fever (390-392)	-	-	-	-	-	-	34
35 Chronic rheumatic heart disease (393-398)	-	-	-	2	2	-	35
36 Hypertensive disease (400-404)	1	1	-	3	3	-	36
37 Ischaemic heart disease (410-414)	14	9	5	73	63	10	37
38 Other forms of heart disease (420-429)	1	1	-	3	3	-	38
39 Cerebrovascular disease (430-438)	9	2	7	35	22	13	39
40 General arteriosclerosis (440)	-	-	-	3	3	-	40
41 Other diseases of arteries, arterioles, & capillaries (441-448)	-	-	-	2	2	-	41
42 Influenza (470-474)	-	-	-	-	-	-	42
43 Pneumonia (480-486)	-	-	-	6	5	1	43
44 Bronchitis, emphysema and asthma (466, 490-493)	1	1	-	5	5	-	44
45 Other diseases of the respiratory system (460-465, 500-519)	-	-	-	-	-	-	45
46 Peptic ulcer (531-533)	-	-	-	-	-	-	46
47 Appendicitis (540-543)	-	-	-	-	-	-	47
48 Intestinal obstruction and hernia (550-553, 560)	-	-	-	1	1	-	48
49 Gastritis, duodenitis, enteritis & colitis (535, 561, 563)	-	-	-	-	-	-	49
50 Cirrhosis of liver (571)	-	-	-	2	2	-	50
51 Nephritis and nephrosis (580-584)	2	1	1	2	2	-	51
52 Hyperplasia of prostate (600)	-	-	-	-	-	-	52
53 Complications of pregnancy, childbirth and the puerperium (630-678)	-	-	-	-	-	-	53
54 Congenital anomalies (740-759)	1	1	-	4	4	-	54
55 Birth injuries, difficult labor and other anoxic and hypoxic conditions (764-768, 772, 776)	1	-	1	4	4	-	55
56 Other causes of neonatal mortality (760-763, 769-771, 773-775, 777-779)	-	-	-	4	2	2	56
57 Symptoms and ill-defined conditions (780-796)	-	-	-	2	1	1	57
58 All other diseases (residual)	3	2	1	15	15	-	58
59 Motor vehicle accidents (E810-E823)	1	1	-	8	8	-	59
60 All other accidents (E800-E807, E825-E949)	1	1	-	7	4	3	60
61 Suicides (E950-E959)	1	1	-	3	3	-	61
62 Homicides (E960-E969)	1	-	1	3	-	3	62
63 Legal Intervention (E970-E978)	-	-	-	-	-	-	63
64 All other external injuries (E980-E999)	-	-	-	2	1	1	64

TABLE XIV VITAL STATISTICS, BY CITY, BY RACE, GEORGIA, 1969

ITEM	MCR4E						MILLEDGEVILLE						
	Number			Rate or Ratio*			Number			Rate or Ratio*			
	Total	White	Non-White	Total	White	Non-White	Total	White	Non-White	Total	White	Non-White	
1 Estimated population as of July 1,													1
LIVE BIRTHS													
2 Total	53	22	31	241	99	142	2
3 Delivered in hospital	45	22	23	84.9%	100.0%	74.2%	234	99	135	97.1%	100.0%	15.1%	3
4 Delivered in home by physician	-	-	-	0%	0%	0%	1	-	1	0.4%	0%	0.7%	4
5 Delivered by midwife	8	-	8	15.1%	0%	25.8%	6	-	6	2.5%	0%	4.2%	5
6 Other deliveries	-	-	-	0%	0%	0%	-	-	-	0%	0%	0%	6
7 Immature births	3	1	2	5.6%	4.5%	64.5%	25	3	22	103.7%	30.3%	144.9%	7
8 Live births to unwed mothers	12	-	12	226.4	0	387.1	33	1	32	136.9	10.1	225.4	8
FETAL DEATHS													
9 Total	-	-	-	0	0	0	2	2	-	8.3	20.2	0	9
10 Under 20 weeks gestation	-	-	-	0	0	0	1	1	-	4.1	10.1	0	10
11 20-27 weeks gestation	-	-	-	0	0	0	1	1	-	4.1	10.1	0	11
12 28 weeks and more	-	-	-	0	0	0	-	-	-	0	0	0	12
13 Unknown length of gestation	-	-	-	0	0	0	-	-	-	0	0	0	13
DEATHS													
14 Total, all ages	41	20	21	167	87	80	14
15 Under 1 year	1	-	1	18.9	0	32.3	5	3	2	20.7	30.3	14.1	15
16 Under 28 days	-	-	-	0	0	0	4	2	2	16.6	20.2	14.1	16
17 Deaths from immaturity	-	-	-	0	0	0	-	-	-	0	0	0	17
18 1-4 years **	1	-	1	-	-	-	2	-	2	-	-	-	18
19 Maternal deaths	-	-	-	0	0	0	1	1	-	41.5	101.0	0	19
CAUSE OF DEATH													
20 Dysentery (004,006,007,009)	-	-	-	-	-	-	20
21 Tuberculosis, all forms (010-019)	-	-	-	-	-	-	21
22 Meningococcal infections (036)	-	-	-	-	-	-	22
23 Acute Infectious encephalitis (062-065)	-	-	-	-	-	-	23
24 Infectious Hepatitis (070)	-	-	-	-	-	-	24
25 Typhus and other rickettsioses (080-083)	-	-	-	-	-	-	25
26 Venereal disease (090-099)	-	-	-	-	-	-	26
27 All other diseases classified as infective and parasitic (000-003, 005, 008, 020-035, 037-061, 066-069, 071-079, 084-089, 100-136)	-	-	-	-	-	-	27
28 Malignant neoplasms, including neoplasms of lymphatic and haematopoietic tissues (140-209)	6	5	1	24	12	12	28
29 Benign neoplasms and neoplasms of unspecified nature (210-239)	-	-	-	1	-	1	29
30 Diabetes Mellitus (250)	1	1	-	2	2	-	30
31 Avitaminoses & other nutritional deficiency (260-269)	-	-	-	-	-	-	31
32 Anemias (280-285)	-	-	-	-	-	-	32
33 Nonmeningococcal meningitis (320)	-	-	-	3	1	2	33
34 Active rheumatic fever (390-392)	-	-	-	-	-	-	34
35 Chronic rheumatic heart disease (393-398)	1	-	1	-	-	-	35
36 Hypertensive disease (400-404)	1	-	1	-	-	-	36
37 Ischaemic heart disease (410-414)	16	5	11	41	25	16	37
38 Other forms of heart disease (420-429)	-	-	-	2	-	2	38
39 Cerebrovascular disease (430-438)	9	5	4	33	14	19	39
40 General arteriosclerosis (440)	-	-	-	5	5	-	40
41 Other diseases of arteries, arterioles, & capillaries (441-448)	2	2	-	1	-	1	41
42 Influenza (470-474)	-	-	-	2	1	1	42
43 Pneumonia (480-486)	1	-	1	13	6	7	43
44 Bronchitis, emphysema and asthma (466, 490-493)	-	-	-	2	2	-	44
45 Other diseases of the respiratory system (460-465, 500-519)	-	-	-	-	-	-	45
46 Peptic ulcer (531-533)	-	-	-	-	-	-	46
47 Appendicitis (540-543)	-	-	-	-	-	-	47
48 Intestinal obstruction and hernia (550-553, 560)	-	-	-	-	-	-	48
49 Gastritis, duodenitis, enteritis & colitis (535, 561, 563)	-	-	-	-	-	-	49
50 Cirrhosis of liver (571)	-	-	-	1	1	-	50
51 Nephritis and nephrosis (580-584)	-	-	-	1	1	-	51
52 Hyperplasia of prostate (600)	-	-	-	-	-	-	52
53 Complications of pregnancy, childbirth and the puerperium (630-678)	-	-	-	1	1	-	53
54 Congenital anomalies (740-759)	-	-	-	2	1	1	54
55 Birth injuries, difficult labor and other anoxic and hypoxic conditions (764-768, 772, 776)	-	-	-	2	1	1	55
56 Other causes of neonatal mortality (760-763, 769-771, 773-775, 777-779)	-	-	-	1	-	1	56
57 Symptoms and ill-defined conditions (780-796)	-	-	-	1	-	1	57
58 All other diseases (residual)	2	1	1	13	5	8	58
59 Motor vehicle accidents (E810-E823)	1	1	-	6	4	2	59
60 All other accidents (E800-E807, E825-E949)	1	-	1	8	4	4	60
61 Suicides (E950-E959)	-	-	-	1	1	-	61
62 Homicides (E960-E-969)	-	-	-	1	-	1	62
63 Legal Intervention (E970-E978)	-	-	-	-	-	-	63
64 All other external injuries (E980-E999)	-	-	-	-	-	-	64

TABLE XIV VITAL STATISTICS, BY CITY , BY RACE, GEORGIA, 1969

ITEM	MILLEN						MONROE						
	Number			Rate or Ratio*			Number			Rate or Ratio*			
	Total	White	Non-White	Total	White	Non-White	Total	White	Non-White	Total	White	Non-White	
1 Estimated population as of July 1,													1
LIVE BIRTHS													
2 Total	71	24	47	150	79	71	2
3 Delivered in hospital	69	24	45	97.2 %	100.0 %	95.7 %	147	79	58	98.0 %	100.0 %	95.8 %	3
4 Delivered in home by physician	-	-	-	0 %	0 %	0 %	1	-	1	0.7 %	0 %	1.4 %	4
5 Delivered by midwife	2	2	2	2.8 %	0 %	4.3 %	2	-	2	1.3 %	0 %	2.8 %	5
6 Other deliveries	-	-	-	0 %	0 %	0 %	-	-	-	0 %	0 %	0 %	6
7 Immature births	8	1	7	112.7	41.7	148.9	11	4	7	73.3	50.6	98.6	7
8 Live births to unwed mothers	21	2	19	295.8	83.3	404.3	24	2	22	160.0	25.3	309.9	8
FETAL DEATHS													
9 Total	2	2	-	29.2	83.3	0	2	-	2	13.3	0	28.2	9
10 Under 20 weeks gestation	1	1	-	14.1	41.7	0	2	-	2	13.3	0	28.2	10
11 20-27 weeks gestation	1	1	-	14.1	41.7	0	-	-	-	0	0	0	11
12 28 weeks and more	-	-	-	0	0	0	-	-	-	0	0	0	12
13 Unknown length of gestation	-	-	-	0	0	0	-	-	-	0	0	0	13
DEATHS													
14 Total, all ages	49	25	24	82	62	20	14
15 Under 1 year	3	1	2	42.3	41.7	42.6	3	1	2	20.0	12.7	28.2	15
16 Under 28 days	2	1	1	28.2	41.7	21.3	2	1	1	13.3	12.7	14.1	16
17 Deaths from immaturity	1	-	1	14.1	0	21.3	-	-	-	0	0	0	17
18 1-4 years **	-	-	-	-	-	-	-	-	-	-	-	-	18
19 Maternal deaths	-	-	-	0	0	0	-	-	-	0	0	0	19
CAUSE OF DEATH													
20 Dysentery (004,006,007,009)	-	-	-	1	1	-	20
21 Tuberculosis, all forms (010-019)	-	-	-	-	-	-	21
22 Meningococcal infections (036)	-	-	-	-	-	-	22
23 Acute infectious encephalitis (062-065)	-	-	-	-	-	-	23
24 Infectious Hepatitis (070)	-	-	-	-	-	-	24
25 Typhus and other rickettsioses (080-083)	-	-	-	-	-	-	25
26 Venereal disease (090-099)	-	-	-	-	-	-	26
27 All other diseases classified as infective and parasitic (000-003, 005, 008, 020-035, 037-061, 066-069, 071-073, 084-089, 100-136)	-	-	-	1	-	1	27
28 Malignant neoplasms, including neoplasms of lymphatic and haematopoietic tissues (140-209)	4	2	2	16	9	7	28
29 Benign neoplasms and neoplasms of unspecified nature (210-239)	-	-	-	-	-	-	29
30 Diabetes Mellitus (250)	-	-	-	4	3	1	30
31 Avitaminoses & other nutritional deficiency (260-269)	-	-	-	1	-	1	31
32 Anemias (280-285)	-	-	-	2	2	-	32
33 Nonmeningococcal meningitis (320)	-	-	-	-	-	-	33
34 Active rheumatic fever (390-392)	-	-	-	-	-	-	34
35 Chronic rheumatic heart disease (393-398)	-	-	-	1	-	1	35
36 Hypertensive disease (400-404)	-	-	-	1	1	-	36
37 Ischaemic heart disease (410-414)	16	11	5	25	22	3	37
38 Other forms of heart disease (420-429)	1	-	1	2	1	1	38
39 Cerebrovascular disease (430-438)	7	3	4	8	6	2	39
40 General arteriosclerosis (440)	-	-	-	-	-	-	40
41 Other diseases of arteries, arterioles, & capillaries (441-448)	-	-	-	1	1	-	41
42 Influenza (470-474)	-	-	-	-	-	-	42
43 Pneumonia (480-486)	2	1	1	1	1	-	43
44 Bronchitis, emphysema and asthma (466, 490-493)	2	2	-	1	1	-	44
45 Other diseases of the respiratory system (460-465, 500-519)	1	-	1	1	1	-	45
46 Peptic ulcer (531-533)	-	-	-	-	-	-	46
47 Appendicitis (540-543)	-	-	-	-	-	-	47
48 Intestinal obstruction and hernia (550-553, 560)	1	-	1	1	-	1	48
49 Gastritis, duodenitis, enteritis & colitis (535, 561, 563)	1	1	-	-	-	-	49
50 Cirrhosis of liver (571)	-	-	-	-	-	-	50
51 Nephritis and nephrosis (580-584)	-	-	-	-	-	-	51
52 Hyperplasia of prostate (600)	-	-	-	-	-	-	52
53 Complications of pregnancy, childbirth and the puerperium (630-678)	-	-	-	-	-	-	53
54 Congenital anomalies (740-759)	-	-	-	1	1	-	54
55 Birth injuries, difficult labor and other anoxic and hypoxic conditions (764-768, 772, 776)	1	1	-	-	-	-	55
56 Other causes of neonatal mortality (760-763, 769-771, 773-775, 777-779)	1	-	1	-	-	-	56
57 Symptoms and ill-defined conditions (780-796)	1	-	1	1	1	-	57
58 All other diseases (residual)	4	2	2	5	4	1	58
59 Motor vehicle accidents (E810-E823)	6	2	4	3	3	-	59
60 All other accidents (E800-E807, E825-E949)	1	-	1	2	2	-	60
61 Suicides (E950-E959)	-	-	-	2	2	-	61
62 Homicides (E960-E969)	-	-	-	1	-	1	62
63 Legal intervention (E970-E978)	-	-	-	-	-	-	63
64 All other external injuries (E980-E999)	-	-	-	-	-	-	64

TABLE XIV VITAL STATISTICS, BY CITY, BY RACE, GEORGIA, 1969

ITEM	MONTEZUMA						MABLETIE						
	Number			Rate or Ratio*			Number			Rate or Ratio*			
	Total	White	Non-White	Total	White	Non-White	Total	White	Non-White	Total	White	Non-White	
1 Estimated population as of July 1,													1
LIVE BIRTHS													
2 Total	58	18	40	313	181	132	2
3 Delivered in hospital	46	18	28	79.3%	100.0%	70.0%	215	176	39	68.7%	97.2%	29.5%	3
4 Delivered in home by physician	-	-	-	0%	0%	0%	1	-	1	0.3%	0%	0.8%	4
5 Delivered by midwife	12	-	12	20.7%	0%	30.0%	97	5	92	31.0%	2.8%	69.7%	5
6 Other deliveries	-	-	-	0%	0%	0%	-	-	-	0%	0%	0%	6
7 Immature births	7	2	5	120.7	111.1	125.0	34	9	25	108.6	49.7	189.4	7
8 Live births to unwed mothers	15	-	15	258.6	0	375.0	54	4	50	172.5	22.1	378.8	8
FETAL DEATHS													
9 Total	-	-	-	0	0	0	12	4	8	38.3	22.1	60.6	9
10 Under 20 weeks gestation	-	-	-	0	0	0	2	1	1	6.4	5.5	7.6	10
11 20-27 weeks gestation	-	-	-	0	0	0	-	-	-	0	0	0	11
12 28 weeks and more	-	-	-	0	0	0	5	1	4	16.0	5.5	30.3	12
13 Unknown length of gestation	-	-	-	0	0	0	5	2	3	16.0	11.0	22.7	13
DEATHS													
14 Total, all ages	65	33	32	184	114	70	14
15 Under 1 year	1	-	1	17.2	0	25.0	13	5	8	41.5	27.6	60.6	15
16 Under 28 days	1	-	1	17.2	0	25.0	10	4	6	31.9	22.1	45.5	16
17 Deaths from immaturity	1	-	1	17.2	0	25.0	2	-	2	6.4	0	15.2	17
18 1-4 years **	2	1	1	-	-	-	-	-	-	-	-	-	18
19 Maternal deaths	-	-	-	0	0	0	-	-	-	0	0	0	19
CAUSE OF DEATH													
20 Dysentery (004,006,007,009)	1	-	1	1	-	1	20
21 Tuberculosis, all forms (010-019)	-	-	-	-	-	-	21
22 Meningococcal Infections (036)	-	-	-	-	-	-	22
23 Acute infectious encephalitis (062-065)	-	-	-	-	-	-	23
24 Infectious Hepatitis (070)	-	-	-	-	-	-	24
25 Typhus and other rickettsioses (080-083)	-	-	-	-	-	-	25
26 Venereal disease (090-099)	-	-	-	-	-	-	26
27 All other diseases classified as infective and parasitic (000-003, 005, 008, 020-035, 037-061, 066-069, 071-079, 084-089, 100-136)	2	1	1	2	2	-	27
28 Malignant neoplasms, including neoplasms of lymphatic and haematopoietic tissues (140-209)	8	2	6	18	14	4	28
29 Benign neoplasms and neoplasms of unspecified nature (210-239)	-	-	-	-	-	-	29
30 Diabetes Mellitus (250)	1	-	1	7	6	1	30
31 Avitaminoses & other nutritional deficiency (260-269)	-	-	-	-	-	-	31
32 Anomias (280-285)	-	-	-	1	1	-	32
33 Nonmeningococcal meningitis (320)	-	-	-	-	-	-	33
34 Active rheumatic fever (390-392)	-	-	-	-	-	-	34
35 Chronic rheumatic heart disease (393-398)	-	-	-	1	1	-	35
36 Hypertensive disease (400-404)	2	2	-	11	6	5	36
37 Ischaemic heart disease (410-414)	22	13	9	39	27	12	37
38 Other forms of heart disease (420-429)	1	1	-	8	5	3	38
39 Cerebrovascular disease (430-438)	11	6	5	33	19	14	39
40 General arteriosclerosis (440)	2	1	1	4	4	-	40
41 Other diseases of arteries, arterioles, & capillaries (441-448)	-	-	-	2	2	-	41
42 Influenza (470-474)	1	1	-	3	-	3	42
43 Pneumonia (480-486)	3	-	3	6	1	5	43
44 Bronchitis, emphysema and asthma (466, 490-493)	-	-	-	4	3	1	44
45 Other diseases of the respiratory system (460-465, 500-519)	-	-	-	3	2	1	45
46 Peptic ulcer (531-533)	-	-	-	2	2	-	46
47 Appendicitis (540-543)	-	-	-	-	-	-	47
48 Intestinal obstruction and hernia (550-553, 560)	-	-	-	1	1	-	48
49 Gastritis, duodenitis, enteritis & colitis (535, 561, 563)	-	-	-	-	-	-	49
50 Cirrhosis of liver (571)	-	-	-	1	-	1	50
51 Nephritis and nephrosis (580-584)	2	2	-	-	-	-	51
52 Hyperplasia of prostate (600)	-	-	-	-	-	-	52
53 Complications of pregnancy, childbirth and the puerperium (630-678)	-	-	-	-	-	-	53
54 Congenital anomalies (740-759)	-	-	-	1	1	-	54
55 Birth injuries, difficult labor and other anoxic and hypoxic conditions (764-768, 772, 776)	-	-	-	4	4	-	55
56 Other causes of neonatal mortality (760-763, 769-771, 773-775, 777-779)	1	-	1	3	-	3	56
57 Symptoms and ill-defined conditions (780-796)	-	-	-	2	-	2	57
58 All other diseases (residual)	5	2	3	7	4	3	58
59 Motor vehicle accidents (E810-E823)	1	1	-	5	4	1	59
60 All other accidents (E800-E807, E825-E949)	-	-	-	5	1	4	60
61 Suicides (E950-E959)	1	1	-	1	1	-	61
62 Homicides (E960-E969)	1	-	1	9	3	6	62
63 Legal intervention (E970-E978)	-	-	-	-	-	-	63
64 All other external injuries (E980-E999)	-	-	-	-	-	-	64

TABLE XIV VITAL STATISTICS, BY CITY, BY RACE, GEORGIA, 1969

ITEM	NASHVILLE						NEWNAN						
	Number			Rate or Ratio*			Number			Rate or Ratio*			
	Total	White	Non-White	Total	White	Non-White	Total	White	Non-White	Total	White	Non-White	
1 Estimated population as of July 1,													1
LIVE BIRTHS													
2 Total	84	69	15	195	111	84	2
3 Delivered in hospital	83	69	14	98.8%	100.0%	93.3%	185	111	74	94.9%	100.0%	88.1%	3
4 Delivered in home by physician	-	-	-	0%	0%	0%	-	-	-	0%	0%	0%	4
5 Delivered by midwife	1	-	1	1.2%	0%	6.7%	10	-	10	5.1%	0%	11.9%	5
6 Other deliveries	-	-	-	0%	0%	0%	-	-	-	0%	0%	0%	6
7 Immature births	4	4	-	47.6	58.0	0	20	3	17	102.6	27.0	202.4	7
8 Live births to unwed mothers	3	1	2	35.7	14.5	133.3	28	3	25	143.6	27.0	297.6	8
FETAL DEATHS													
9 Total	2	2	-	23.3	29.0	0	6	-	6	30.8	0	71.4	9
10 Under 20 weeks gestation	1	1	-	11.9	14.5	0	1	-	1	5.1	0	11.9	10
11 20-27 weeks gestation	-	-	-	0	0	0	-	-	-	0	0	0	11
12 28 weeks and more	1	1	-	11.9	14.5	0	4	-	4	20.5	0	47.6	12
13 Unknown length of gestation	-	-	-	0	0	0	1	-	1	5.1	0	11.9	13
DEATHS													
14 Total, all ages	46	33	13	151	93	58	14
15 Under 1 year	2	2	-	23.8	29.0	0	7	3	4	35.9	27.0	47.6	15
16 Under 28 days	1	1	-	11.9	14.5	0	2	-	2	10.3	0	23.8	16
17 Deaths from immaturity	1	1	-	11.9	14.5	0	1	-	1	5.1	0	11.9	17
18 1-4 years **	1	1	-	-	-	-	-	-	-	-	-	-	18
19 Maternal deaths	-	-	-	0	0	0	-	-	-	0	0	0	19
CAUSE OF DEATH													
20 Dysentery (004,006,007,009)	-	-	-	1	-	1	20
21 Tuberculosis, all forms (010-019)	-	-	-	-	-	-	21
22 Meningococcal infections (036)	-	-	-	-	-	-	22
23 Acute infectious encephalitis (062-065)	-	-	-	-	-	-	23
24 Infectious hepatitis (070)	-	-	-	-	-	-	24
25 Typhus and other rickettsioses (080-083)	-	-	-	-	-	-	25
26 Venereal disease (090-099)	-	-	-	-	-	-	26
27 All other diseases classified as infective and parasitic (000-003, 005, 008, 020-035, 037-061, 066-069, 071-079, 084-089, 100-136)	-	-	-	-	-	-	27
28 Malignant neoplasms, including neoplasms of lymphatic and hematopoietic tissues (140-209)	6	4	2	13	10	3	28
29 Benign neoplasms and neoplasms of unspecified nature (210-239)	-	-	-	-	-	-	29
30 Diabetes Mellitus (250)	1	1	-	3	2	1	30
31 Avitaminoses & other nutritional deficiency (260-269)	-	-	-	-	-	-	31
32 Anemias (280-285)	-	-	-	-	-	-	32
33 Nonmeningococcal meningitis (320)	-	-	-	-	-	-	33
34 Active rheumatic fever (390-392)	-	-	-	-	-	-	34
35 Chronic rheumatic heart disease (393-398)	-	-	-	2	2	-	35
36 Hypertensive disease (400-404)	-	-	-	-	-	-	36
37 Ischaemic heart disease (410-414)	11	8	3	42	30	12	37
38 Other forms of heart disease (420-429)	-	-	-	5	3	2	38
39 Cardiovascular disease (430-438)	7	7	-	21	11	10	39
40 General arteriosclerosis (440)	-	-	-	2	1	1	40
41 Other diseases of arteries, arterioles, & capillaries (441-448)	-	-	-	1	-	1	41
42 Influenza (470-474)	1	1	-	-	-	-	42
43 Pneumonia (480-485)	3	1	2	3	1	2	43
44 Bronchitis, emphysema and asthma (466, 490-493)	2	1	1	-	-	-	44
45 Other diseases of the respiratory system (460-465, 500-519)	-	-	-	-	-	-	45
46 Peptic ulcer (521-533)	-	-	-	1	1	-	46
47 Appendicitis (540-543)	-	-	-	-	-	-	47
48 Intestinal obstruction and hernia (550-553, 560)	-	-	-	-	-	-	48
49 Gastritis, duodenitis, enteritis & colitis (535, 561, 563)	-	-	-	-	-	-	49
50 Cirrhosis of liver (571)	1	1	-	2	2	-	50
51 Nephritis and nephrosis (580-584)	1	1	-	1	-	1	51
52 Hyperplasia of prostate (600)	-	-	-	-	-	-	52
53 Complications of pregnancy, childbirth and the puerperium (630-678)	-	-	-	-	-	-	53
54 Congenital anomalies (740-759)	-	-	-	3	2	1	54
55 Birth injuries, difficult labor and other anoxic and hypoxic conditions (764-768, 772, 776)	-	-	-	-	-	-	55
56 Other causes of neonatal mortality (760-763, 769-771, 773-775, 777-779)	1	1	-	1	-	1	56
57 Symptoms and ill-defined conditions (780-796)	2	1	1	16	5	11	57
58 All other diseases (residual)	4	2	2	16	11	5	58
59 Motor vehicle accidents (E810-E823)	3	1	2	8	7	1	59
60 All other accidents (E800-E807, E825-E949)	3	3	-	5	3	2	60
61 Suicides (E950-E959)	-	-	-	1	-	1	61
62 Homicides (E960-E969)	-	-	-	3	1	2	62
63 Legal intervention (E970-E978)	-	-	-	-	-	-	63
64 All other external injuries (E980-E999)	-	-	-	1	1	-	64

TABLE XIV VITAL STATISTICS, BY CITY , BY RACE, GEORGIA, 1969

ITEM	OCILLA						PFLHAM						
	Number			Rate or Ratio*			Number			Rate or Ratio*			
	Total	White	Non-White	Total	White	Non-White	Total	White	Non-White	Total	White	Non-White	
1 Estimated population as of July 1,													1
LIVE BIRTHS													
2 Total	68	24	44	81	32	49	2
3 Delivered in hospital	53	24	29	77.9 %	100.0 %	65.9 %	59	32	27	72.8 %	100.0 %	55.1 %	3
4 Delivered in home by physician	1	-	1	1.5 %	0 %	2.3 %	-	-	-	0 %	0 %	0 %	4
5 Delivered by midwife	14	-	14	20.6 %	0 %	31.8 %	22	-	22	27.2 %	0 %	44.9 %	5
6 Other deliveries	-	-	-	0 %	0 %	0 %	-	-	-	0 %	0 %	0 %	6
7 Immature births	6	-	6	88.2	0	136.4	5	-	5	61.7	0	102.0	7
8 Live births to unwed mothers	23	1	22	338.2	41.7	500.0	11	-	11	135.8	0	224.5	8
FETAL DEATHS													
9 Total	-	-	-	0	0	0	1	-	1	12.3	0	20.4	9
10 Under 20 weeks gestation	-	-	-	0	0	0	-	-	-	0	0	0	10
11 20-27 weeks gestation	-	-	-	0	0	0	-	-	-	0	0	0	11
12 28 weeks and more	-	-	-	0	0	0	1	-	1	12.3	0	20.4	12
13 Unknown length of gestation	-	-	-	0	0	0	-	-	-	0	0	0	13
DEATHS													
14 Total, all ages	51	26	25	60	34	26	14
15 Under 1 year	2	2	-	29.4	83.3	0	1	1	-	12.3	31.3	0	15
16 Under 28 days	2	2	-	29.4	83.3	0	-	-	-	0	0	0	16
17 Deaths from immaturity	-	-	-	0	0	0	-	-	-	0	0	0	17
18 1-4 years **	2	-	2	-	-	-	-	-	-	-	-	-	18
19 Maternal deaths	-	-	-	0	0	0	-	-	-	0	0	0	19
CAUSE OF DEATH													
20 Dysentery (004,006,007,009)	-	-	-	-	-	-	20
21 Tuberculosis, all forms (010-019)	-	-	-	-	-	-	21
22 Meningococcal Infections (036)	-	-	-	-	-	-	22
23 Acute Infectious encephalitis (062-065)	-	-	-	-	-	-	23
24 Infectious Hepatitis (070)	-	-	-	-	-	-	24
25 Typhus and other rickettsioses (080-083)	-	-	-	-	-	-	25
26 Venereal disease (090-099)	-	-	-	-	-	-	26
27 All other diseases classified as infective and parasitic (000-003, 005, 008, 020-035, 037-061, 066-069, 071-079, 084-089, 100-136)	-	-	-	-	-	-	27
28 Malignant neoplasms, including neoplasms of lymphatic and haematopoietic tissues (140-209)	16	10	6	9	4	5	28
29 Benign neoplasms and neoplasms of unspecified nature (210-239)	-	-	-	-	-	-	29
30 Diabetes Mellitus (250)	-	-	-	1	-	1	30
31 Avitaminoses & other nutritional deficiency (260-269)	-	-	-	-	-	-	31
32 Anemias (280-285)	-	-	-	-	-	-	32
33 Nonmeningococcal meningitis (320)	-	-	-	-	-	-	33
34 Active rheumatic fever (390-392)	-	-	-	-	-	-	34
35 Chronic rheumatic heart disease (393-398)	1	-	1	-	-	-	35
36 Hypertensive disease (400-404)	-	-	-	2	-	2	36
37 Ischaemic heart disease (410-414)	12	7	5	22	14	8	37
38 Other forms of heart disease (420-429)	-	-	-	2	2	-	38
39 Cerebrovascular disease (430-438)	11	3	8	5	2	3	39
40 General arteriosclerosis (440)	-	-	-	-	-	-	40
41 Other diseases of arteries, arterioles, & capillaries (441-448)	1	-	1	-	-	-	41
42 Influenza (470-474)	-	-	-	2	1	1	42
43 Pneumonia (480-486)	2	1	1	3	3	-	43
44 Bronchitis, emphysema and asthma (466, 490-493)	-	-	-	-	-	-	44
45 Other diseases of the respiratory system (460-465, 500-519)	-	-	-	-	-	-	45
46 Peptic ulcer (531-533)	-	-	-	-	-	-	46
47 Appendicitis (540-543)	-	-	-	-	-	-	47
48 Intestinal obstruction and hernia (550-553, 560)	-	-	-	-	-	-	48
49 Gastritis, duodenitis, enteritis & colitis (535, 561, 563)	-	-	-	-	-	-	49
50 Cirrhosis of liver (571)	1	1	-	-	-	-	50
51 Nephritis and nephrosis (580-584)	-	-	-	-	-	-	51
52 Hyperplasia of prostate (600)	-	-	-	-	-	-	52
53 Complications of pregnancy, childbirth and the puerperium (630-678)	-	-	-	-	-	-	53
54 Congenital anomalies (740-759)	-	-	-	1	1	-	54
55 Birth injuries, difficult labor and other anoxic and hypoxic conditions (764-768, 772, 776)	2	2	-	-	-	-	55
56 Other causes of neonatal mortality (760-763, 769-771, 773-775, 777-779)	-	-	-	-	-	-	56
57 Symptoms and ill-defined conditions (780-796)	-	-	-	-	-	-	57
58 All other diseases (residual)	2	1	1	1	1	-	58
59 Motor vehicle accidents (E810-E823)	-	-	-	-	-	-	59
60 All other accidents (E800-E807, E825-E949)	1	1	-	7	5	2	60
61 Suicides (E950-E959)	-	-	-	1	1	-	61
62 Homicides (E960-E-969)	2	-	2	4	-	4	62
63 Legal intervention (E970-E978)	-	-	-	-	-	-	63
64 All other external injuries (E980-E999)	-	-	-	-	-	-	64

TABLE XIV VITAL STATISTICS, BY CITY , BY RACE, GEORGIA, 1969

ITEM	PERCY						PORT WENTWORTH						
	Number			Rate or Ratio*			Number			Rate or Ratio*			
	Total	White	Non-White	Total	White	Non-White	Total	White	Non-White	Total	White	Non-White	
1 Estimated population as of July 1.													1
LIVE BIRTHS													
2 Total	136	78	58	58	56	2	2
3 Delivered in hospital	132	78	54	97.1%	100.0%	93.1%	58	56	2	100.0%	100.0%	100.0%	3
4 Delivered in home by physician	-	-	-	0%	0%	0%	-	-	-	0%	0%	0%	4
5 Delivered by midwife	4	-	4	2.9%	0%	6.9%	-	-	-	0%	0%	0%	5
6 Other deliveries	-	-	-	0%	0%	0%	-	-	-	0%	0%	0%	6
7 Immature births	15	2	13	110.3	25.6	224.1	8	8	-	137.9	142.9	0	7
8 Live births to unwed mothers	14	1	13	102.9	12.8	224.1	1	1	-	17.2	17.9	0	8
FETAL DEATHS													
9 Total	5	2	3	36.8	25.6	51.7	7	7	-	120.7	125.0	0	9
10 Under 20 weeks gestation	3	1	2	22.1	12.8	34.5	7	7	-	120.7	125.0	0	10
11 20-27 weeks gestation	1	-	1	7.4	0	17.2	-	-	-	0	0	0	11
12 28 weeks and more	1	1	-	7.4	12.8	0	-	-	-	0	0	0	12
13 Unknown length of gestation	-	-	-	0	0	0	-	-	-	0	0	0	13
DEATHS													
14 Total, all ages	53	28	25	32	26	6	14
15 Under 1 year	4	1	3	29.4	12.8	51.7	4	4	-	69.0	71.4	0	15
16 Under 28 days	2	1	1	14.7	12.8	17.2	3	3	-	51.7	53.6	0	16
17 Deaths from immaturity	1	1	-	7.4	0	17.2	-	-	-	0	0	0	17
18 1-4 years **	1	1	-	-	-	-	-	-	-	-	-	-	18
19 Maternal deaths	-	-	-	0	0	0	-	-	-	0	0	0	19
CAUSE OF DEATH													
20 Dysentery (004,005,007,009)	1	-	1	-	-	-	20
21 Tuberculosis, all forms (010-019)	-	-	-	-	-	-	21
22 Meningococcal infections (036)	-	-	-	-	-	-	22
23 Acute infectious encephalitis (062-065)	-	-	-	-	-	-	23
24 Infectious Hepatitis (070)	-	-	-	-	-	-	24
25 Typhus and other rickettsioses (080-083)	-	-	-	-	-	-	25
26 Venereal disease (090-099)	-	-	-	-	-	-	26
27 All other diseases classified as infective and parasitic (000-003, 005, 008, 020-035, 037-061, 066-069, 071-079, 084-089, 100-136)	-	-	-	-	-	-	27
28 Malignant neoplasms, including neoplasms of lymphatic and haematopoietic tissues (140-209)	6	2	4	6	4	2	28
29 Benign neoplasms and neoplasms of unspecified nature (210-239)	-	-	-	-	-	-	29
30 Diabetes Mellitus (250)	3	2	1	2	1	1	30
31 Avitaminosis & other nutritional deficiency (260-269)	-	-	-	-	-	-	31
32 Anemias (280-285)	-	-	-	-	-	-	32
33 Nonmeningococcal meningitis (320)	-	-	-	-	-	-	33
34 Active rheumatic fever (390-392)	-	-	-	-	-	-	34
35 Chronic rheumatic heart disease (393-398)	-	-	-	-	-	-	35
36 Hypertensive disease (400-404)	-	-	-	1	-	1	36
37 Ischaemic heart disease (410-414)	18	12	6	7	7	-	37
38 Other forms of heart disease (420-429)	-	-	-	1	1	-	38
39 Cerebrovascular disease (430-438)	9	4	5	3	1	2	39
40 General arteriosclerosis (440)	-	-	-	-	-	-	40
41 Other diseases of arteries, arterioles, & capillaries (441-448)	-	-	-	-	-	-	41
42 Influenza (470-474)	-	-	-	-	-	-	42
43 Pneumonia (480-486)	2	1	1	1	1	-	43
44 Bronchitis, emphysema and asthma (466, 490-493)	1	-	1	-	-	-	44
45 Other diseases of the respiratory system (460-465, 500-519)	-	-	-	-	-	-	45
46 Peptic ulcer (531-533)	-	-	-	-	-	-	46
47 Appendicitis (540-543)	-	-	-	-	-	-	47
48 Intestinal obstruction and hernia (550-553, 560)	-	-	-	-	-	-	48
49 Gastritis, duodenitis, enteritis & colitis (535, 561, 563)	-	-	-	-	-	-	49
50 Cirrhosis of liver (571)	-	-	-	3	3	-	50
51 Nephritis and nephrosis (580-584)	-	-	-	-	-	-	51
52 Hyperplasia of prostate (600)	-	-	-	-	-	-	52
53 Complications of pregnancy, childbirth and the puerperium (630-678)	-	-	-	-	-	-	53
54 Congenital anomalies (740-759)	-	-	-	-	-	-	54
55 Birth injuries, difficult labor and other anoxic and hypoxic conditions (764-768, 772, 776)	1	1	-	1	1	-	55
56 Other causes of neonatal mortality (760-763, 769-771, 773-775, 777-779)	1	-	1	2	2	-	56
57 Symptoms and ill-defined conditions (780-796)	-	-	-	-	-	-	57
58 All other diseases (residual)	5	3	2	3	3	-	58
59 Motor vehicle accidents (E810-E823)	-	-	-	2	2	-	59
60 All other accidents (E800-E807, E825-E949)	3	2	1	-	-	-	60
61 Suicides (E950-E959)	1	1	-	-	-	-	61
62 Homicides (E960-E-969)	2	-	2	-	-	-	62
63 Legal intervention (E970-E978)	-	-	-	-	-	-	63
64 All other external injuries (E980-E999)	-	-	-	-	-	-	64

TABLE XIV VITAL STATISTICS, BY CITY, BY RACE, GEORGIA, 1969

ITEM	QUITMAN						RUCKMAPT						
	Number			Rate or Ratio*			Number			Rate or Ratio*			
	Total	White	Non-White	Total	White	Non-White	Total	White	Non-White	Total	White	Non-White	
1 Estimated population as of July 1,													1
LIVE BIRTHS													
2 Total	123	43	80	89	70	19	2
3 Delivered in hospital	103	43	60	83.7 %	100.0 %	75.0 %	86	70	16	96.6 %	100.0 %	84.2 %	3
4 Delivered in home by physician	-	-	-	0 %	0 %	0 %	-	-	-	0 %	0 %	0 %	4
5 Delivered by midwife	20	-	20	16.3 %	0 %	25.0 %	3	-	3	3.4 %	0 %	15.8 %	5
6 Other deliveries	-	-	-	0 %	0 %	0 %	-	-	-	0 %	0 %	0 %	6
7 Immature births	23	5	18	187.0	116.3	225.0	9	6	3	101.1	85.7	157.9	7
8 Live births to unwed mothers	30	2	28	243.9	46.5	350.0	8	1	7	89.9	14.3	368.4	8
FETAL DEATHS													
9 Total	1	-	1	8.1	0	12.5	1	1	-	11.2	14.3	0	9
10 Under 20 weeks gestation	1	-	1	8.1	0	12.5	-	-	-	0	0	0	10
11 20-27 weeks gestation	-	-	-	0	0	0	-	-	-	0	0	0	11
12 28 weeks and more	-	-	-	0	0	0	1	1	-	11.2	14.3	0	12
13 Unknown length of gestation	-	-	-	0	0	0	-	-	-	0	0	0	13
DEATHS													
14 Total, all ages	91	39	52	59	47	12	14
15 Under 1 year	12	1	11	97.6	23.3	137.5	4	3	1	44.9	42.9	52.6	15
16 Under 28 days	8	1	7	65.0	23.3	87.5	4	3	1	44.9	42.9	52.6	16
17 Deaths from immaturity	3	-	3	24.4	0	37.5	-	-	-	0	0	0	17
18 1-4 years **	1	1	-	-	-	-	-	-	-	-	-	-	18
19 Maternal deaths	-	-	-	0	0	0	-	-	-	0	0	0	19
CAUSE OF DEATH													
20 Dysentery (004,006,007,009)	-	-	-	-	-	-	20
21 Tuberculosis, all forms (010-019)	-	-	-	-	-	-	21
22 Meningococcal infections (036)	-	-	-	-	-	-	22
23 Acute infectious encephalitis (062-065)	-	-	-	-	-	-	23
24 Infectious Hepatitis (070)	-	-	-	-	-	-	24
25 Typhus and other rickettsioses (080-083)	-	-	-	-	-	-	25
26 Venereal disease (090-099)	-	-	-	-	-	-	26
27 All other diseases classified as infective and parasitic (000-003, 005, 008, 020-035, 037-061, 066-069, 071-079, 084-089, 100-136)	-	-	-	-	-	-	27
28 Malignant neoplasms, including neoplasms of lymphatic and hematopoietic tissues (140-209)	6	4	2	11	8	3	28
29 Benign neoplasms and neoplasms of unspecified nature (210-239)	-	-	-	-	-	-	29
30 Diabetes Mellitus (250)	1	1	-	-	-	-	30
31 Avitaminoses & other nutritional deficiency (260-269)	-	-	-	-	-	-	31
32 Anemias (280-285)	-	-	-	-	-	-	32
33 Nonmeningococcal meningitis (320)	-	-	-	-	-	-	33
34 Active rheumatic fever (390-392)	-	-	-	-	-	-	34
35 Chronic rheumatic heart disease (393-398)	-	-	-	-	-	-	35
36 Hypertensive disease (400-404)	1	1	-	-	-	-	36
37 Ischaemic heart disease (410-414)	39	17	22	12	10	2	37
38 Other forms of heart disease (420-429)	-	-	-	1	1	-	38
39 Cerebrovascular disease (430-438)	12	6	6	17	14	3	39
40 General arteriosclerosis (440)	1	-	1	-	-	-	40
41 Other diseases of arteries, arterioles, & capillaries (441-448)	-	-	-	-	-	-	41
42 Influenza (470-474)	-	-	-	1	1	-	42
43 Pneumonia (480-486)	7	1	6	1	-	1	43
44 Bronchitis, emphysema and asthma (466, 490-493)	1	1	-	-	-	-	44
45 Other diseases of the respiratory system (460-465, 500-519)	1	-	1	-	-	-	45
46 Peptic ulcer (531-533)	2	-	2	1	1	-	46
47 Appendicitis (540-543)	-	-	-	1	-	1	47
48 Intestinal obstruction and hernia (550-553, 560)	-	-	-	-	-	-	48
49 Gastritis, duodenitis, enteritis & colitis (535, 561, 563)	-	-	-	-	-	-	49
50 Cirrhosis of liver (571)	1	1	-	-	-	-	50
51 Nephritis and nephrosis (580-584)	2	1	1	-	-	-	51
52 Hypertrophy of prostate (600)	-	-	-	1	1	-	52
53 Complications of pregnancy, childbirth and the puerperium (630-678)	-	-	-	-	-	-	53
54 Congenital anomalies (740-759)	1	-	1	-	-	-	54
55 Birth injuries, difficult labor and other anoxic and hypoxic conditions (764-768, 772, 776)	3	1	2	3	2	1	55
56 Other causes of neonatal mortality (760-763, 769-771, 773-775, 777-779)	3	-	3	-	-	-	56
57 Symptoms and ill-defined conditions (780-796)	-	-	-	-	-	-	57
58 All other diseases (residual)	6	2	4	3	2	1	58
59 Motor vehicle accidents (E810-E823)	3	2	1	-	-	-	59
60 All other accidents (E800-E807, E825-E949)	1	1	-	1	1	-	60
61 Suicides (E950-E959)	-	-	-	5	5	-	61
62 Homicides (E960-E-969)	-	-	-	1	1	-	62
63 Legal intervention (E970-E978)	-	-	-	-	-	-	63
64 All other external injuries (E980-E999)	-	-	-	-	-	-	64

TABLE XIV VITAL STATISTICS, BY CITY , BY RACE, GEORGIA, 1969

ITEM	ROME						RDSSVILLE						
	Number			Rate or Ratio*			Number			Rate or Ratio*			
	Total	White	Non-White	Total	White	Non-White	Total	White	Non-White	Total	White	Non-White	
1 Estimated population as of July 1,													1
LIVE BIRTHS													
2 Total	585	420	165	145	137	8	2
3 Delivered In hospital	584	419	165	99.8 %	99.8 %	100.0 %	145	137	8	100.0 %	100.0 %	100.0 %	3
4 Delivered In home by physician	-	-	-	0 %	0 %	0 %	-	-	-	0 %	0 %	0 %	4
5 Delivered by midwife	-	-	-	0 %	0 %	0 %	-	-	-	0 %	0 %	0 %	5
6 Other deliveries	1	1	-	0.2 %	0.2 %	0 %	-	-	-	0 %	0 %	0 %	6
7 Immature births	60	27	33	102.6	64.3	200.0	17	15	2	117.2	109.5	250.0	7
8 Live births to unwed mothers	79	18	61	135.0	42.9	369.7	6	4	2	41.4	29.2	250.0	8
FETAL DEATHS													
9 Total	17	10	7	29.1	23.8	42.4	3	3	-	20.7	21.9	0	9
10 Under 20 weeks gestation	3	1	2	5.1	2.4	12.1	-	-	-	0	0	0	10
11 20-27 weeks gestation	7	4	3	12.0	9.5	18.2	2	2	-	13.8	14.6	0	11
12 28 weeks and more	7	5	2	12.0	11.9	12.1	1	1	-	6.9	7.3	0	12
13 Unknown length of gestation	-	-	-	0	0	0	-	-	-	0	0	0	13
DEATHS													
14 Total, all ages	397	306	91	64	63	1	14
15 Under 1 year	19	14	5	32.5	33.3	30.3	2	2	-	13.8	14.6	0	15
16 Under 28 days	14	10	4	23.9	23.8	24.2	2	2	-	13.8	14.6	0	16
17 Deaths from Immaturity	1	-	1	1.7	0	6.1	-	-	-	0	0	0	17
18 1-4 years **	1	-	1	-	-	-	-	-	-	-	-	-	18
19 Maternal deaths	-	-	-	0	0	0	-	-	-	0	0	0	19
CAUSE OF DEATH													
20 Dysentery (004,006,007,009)	1	1	-	-	-	-	20
21 Tuberculosis, all forms (010-019)	1	1	-	-	-	-	21
22 Meningococcal Infections (036)	-	-	-	-	-	-	22
23 Acute Infectious encephalitis (062-065)	-	-	-	-	-	-	23
24 Infectious Hepatitis (070)	1	-	1	-	-	-	24
25 Typhus and other rickettsioses (080-083)	-	-	-	-	-	-	25
26 Venereal disease (090-099)	-	-	-	-	-	-	26
27 All other diseases classified as infective and parasitic (000-003, 005, 008, 020-035, 037-061, 066-069, 071-079, 084-089, 100-136)	2	2	-	-	-	-	27
28 Malignant neoplasms, including neoplasms of lymphatic and hemotopoietic tissues (140-209)	54	44	10	9	9	-	28
29 Benign neoplasms and neoplasms of unspecified nature (210-239)	1	1	-	1	1	-	29
30 Diabetes Mellitus (250)	5	1	4	1	1	-	30
31 Avitaminoses & other nutritional deficiency (260-269)	2	1	1	-	-	-	31
32 Anemias (280-285)	-	-	-	1	1	-	32
33 Nonmeningococcal meningitis (320)	-	-	-	-	-	-	33
34 Active rheumatic fever (390-392)	-	-	-	-	-	-	34
35 Chronic rheumatic heart disease (393-398)	2	2	-	-	-	-	35
36 Hypertensive disease (400-404)	7	5	2	1	1	-	36
37 Ischaemic heart disease (410-414)	100	86	14	18	18	-	37
38 Other forms of heart disease (420-429)	14	7	7	2	2	-	38
39 Cerebrovascular disease (430-438)	83	55	28	8	8	-	39
40 General arteriosclerosis (440)	8	7	1	1	1	-	40
41 Other diseases of arteries, arterioles, & capillaries (441-448)	8	8	-	1	1	-	41
42 Influenza (470-474)	-	-	-	-	-	-	42
43 Pneumonia (480-486)	8	5	3	4	4	-	43
44 Bronchitis, emphysema and asthma (466, 490-493)	11	10	1	3	3	-	44
45 Other diseases of the respiratory system (460-465, 500-519)	2	2	-	1	1	-	45
46 Peptic ulcer (531-533)	4	3	1	-	-	-	46
47 Appendicitis (540-543)	-	-	-	-	-	-	47
48 Intestinal obstruction and hernia (550-553, 560)	3	3	-	1	1	-	48
49 Gastritis, duodenitis, enteritis & colitis (535, 561, 563)	-	-	-	-	-	-	49
50 Cirrhosis of liver (571)	5	4	1	1	1	-	50
51 Nephritis and nephrosis (580-584)	3	1	2	-	-	-	51
52 Hyperplasia of prostate (600)	2	2	-	-	-	-	52
53 Complications of pregnancy, childbirth and the puerperium (630-678)	-	-	-	-	-	-	53
54 Congenital anomalies (740-759)	4	4	-	1	1	-	54
55 Birth injuries, difficult labor and other anoxic and hypoxic conditions (764-768, 772, 776)	9	7	2	-	-	-	55
56 Other causes of neonatal mortality (760-763, 769-771, 773-775, 777-779)	4	2	2	-	-	-	56
57 Symptoms and ill-defined conditions (780-796)	3	2	1	-	-	-	57
58 All other diseases (residual)	18	14	4	2	2	-	58
59 Motor vehicle accidents (E810-E823)	9	-	-	4	3	1	59
60 All other accidents (E800-E807, E825-E949)	11	9	2	2	2	-	60
61 Suicides (E950-E959)	5	5	-	1	1	-	61
62 Homicides (E960-E969)	7	3	4	1	1	-	62
63 Legal Intervention (E970-E978)	-	-	-	-	-	-	63
64 All other external injuries (E980-E999)	-	-	-	-	-	-	64

ITEM	ROSWELL						SANDERSVILLE						
	Number			Rate or Ratio*			Number			Rate or Ratio*			
	Total	White	Non-White	Total	White	Non-White	Total	White	Non-White	Total	White	Non-White	
1 Estimated population as of July 1,													1
LIVE BIRTHS													
2 Total	94	88	6	99	45	54	2
3 Delivered in hospital	94	88	6	100.0 %	100.0 %	100.0 %	82	45	37	82.8 %	100.0 %	68.5 %	3
4 Delivered in home by physician	-	-	-	0 %	0 %	0 %	2	-	2	2.0 %	0 %	3.7 %	4
5 Delivered by midwife	-	-	-	0 %	0 %	0 %	15	-	15	15.2 %	0 %	27.8 %	5
6 Other deliveries	-	-	-	0 %	0 %	0 %	-	-	-	0 %	0 %	0 %	6
7 Immature births	7	7	-	74.5	79.5	0	11	2	9	111.1	44.4	166.7	7
8 Live births to unwed mothers	6	2	4	63.8	22.7	666.7	16	-	16	161.6	0	296.3	8
FETAL DEATHS													
9 Total	6	5	1	63.8	56.8	166.7	6	1	5	60.6	22.2	92.6	9
10 Under 20 weeks gestation	2	2	-	21.3	22.7	0	2	-	2	20.2	0	37.0	10
11 20-27 weeks gestation	-	-	-	0	0	0	-	-	-	0	0	0	11
12 28 weeks and more	3	2	1	31.9	22.7	166.7	4	1	3	40.4	22.2	55.6	12
13 Unknown length of gestation	1	1	-	10.6	11.4	0	-	-	-	0	0	0	13
DEATHS													
14 Total, all ages	35	34	1	68	33	35	14
15 Under 1 year	3	3	-	31.9	34.1	0	1	-	1	10.1	0	18.5	15
16 Under 28 days	1	1	-	10.6	11.4	0	1	-	1	10.1	0	18.5	16
17 Deaths from Immaturity	-	-	-	0	0	0	-	-	-	0	0	0	17
18 1-4 years **	1	1	-	-	-	-	1	-	1	-	-	-	18
19 Maternal deaths	-	-	-	0	0	0	-	-	-	0	0	0	19
CAUSE OF DEATH													
20 Dysentery (004,006,007,009)	-	-	-	-	-	-	20
21 Tuberculosis, all forms (010-019)	-	-	-	-	-	-	21
22 Meningococcal Infections (036)	-	-	-	-	-	-	22
23 Acute Infectious encephalitis (062-065)	-	-	-	-	-	-	23
24 Infectious Hepatitis (070)	-	-	-	-	-	-	24
25 Typhus and other rickettsioses (080-083)	-	-	-	-	-	-	25
26 Venereal disease (090-099)	-	-	-	-	-	-	26
27 All other diseases classified as infective and parasitic (000-003, 005, 008, 020-035, 037-061, 066-069, 071-079, 084-089, 100-136)	-	-	-	-	-	-	27
28 Malignant neoplasms, including neoplasms of lymphatic and haematopoietic tissues (140-209)	2	2	-	1	1	-	28
29 Benign neoplasms and neoplasms of unspecified nature (210-239)	-	-	-	-	-	-	29
30 Diabetes Mellitus (250)	-	-	-	1	-	1	30
31 Avitaminoses & other nutritional deficiency (260-269)	-	-	-	-	-	-	31
32 Anemias (280-285)	-	-	-	-	-	-	32
33 Nonmeningococcal meningitis (320)	-	-	-	-	-	-	33
34 Active rheumatic fever (390-392)	-	-	-	-	-	-	34
35 Chronic rheumatic heart disease (393-398)	-	-	-	-	-	-	35
36 Hypertensive disease (400-404)	-	-	-	3	1	2	36
37 Ischaemic heart disease (410-414)	11	10	1	31	16	15	37
38 Other forms of heart disease (420-429)	2	2	-	1	-	1	38
39 Cerebrovascular disease (430-438)	8	8	-	8	3	5	39
40 General arteriosclerosis (440)	-	-	-	3	3	-	40
41 Other diseases of arteries, arterioles, & capillaries (441-448)	2	2	-	2	2	-	41
42 Influenza (470-474)	-	-	-	-	-	-	42
43 Pneumonia (480-486)	3	3	-	3	3	-	43
44 Bronchitis, emphysema and asthma (465, 490-493)	1	1	-	-	-	-	44
45 Other diseases of the respiratory system (460-465, 500-519)	-	-	-	-	-	-	45
46 Peptic ulcer (531-533)	-	-	-	-	-	-	46
47 Appendicitis (540-543)	-	-	-	-	-	-	47
48 Intestinal obstruction and hernia (550-553, 560)	-	-	-	-	-	-	48
49 Gastritis, duodenitis, enteritis & colitis (535, 561, 563)	-	-	-	-	-	-	49
50 Cirrhosis of liver (571)	1	1	-	-	-	-	50
51 Nephritis and nephrosis (580-584)	-	-	-	-	-	-	51
52 Hyperplasia of prostate (600)	-	-	-	-	-	-	52
53 Complications of pregnancy, childbirth and the puerperium (630-678)	-	-	-	-	-	-	53
54 Congenital anomalies (740-759)	2	2	-	1	-	1	54
55 Birth injuries, difficult labor and other anoxic and hypoxic conditions (764-768, 772, 776)	-	-	-	1	-	1	55
56 Other causes of neonatal mortality (760-763, 769-771, 773-775, 777-779)	-	-	-	-	-	-	56
57 Symptoms and ill-defined conditions (780-796)	-	-	-	4	2	2	57
58 All other diseases (residual)	2	2	-	5	-	5	58
59 Motor vehicle accidents (E810-E823)	-	-	-	2	-	2	59
60 All other accidents (E800-E807, E825-E949)	1	1	-	1	1	-	60
61 Suicides (E950-E959)	-	-	-	1	1	-	61
62 Homicides (E960-E969)	-	-	-	-	-	-	62
63 Legal intervention (E970-E978)	-	-	-	-	-	-	63
64 All other external injuries (E980-E999)	-	-	-	-	-	-	64

TABLE XIV VITAL STATISTICS, BY CITY , BY RACE, GEORGIA, 1969

ITEM	SAVANNAH						SMYRNA						
	Number			Rate or Ratio*			Number			Rate or Ratio*			
	Total	White	Non-White	Total	White	Non-White	Total	White	Non-White	Total	White	Non-White	
1 Estimated population as of July 1,													1
LIVE BIRTHS													
2 Total	2,602	1,218	1,384	336	330	6	2
3 Delivered in hospital	2,589	1,217	1,372	99.5 %	99.9 %	99.1 %	336	330	6	100.0 %	100.0 %	100.0 %	3
4 Delivered in home by physician	12	-	12	0.5 %	0 %	0.9 %	-	-	-	0 %	0 %	0 %	4
5 Delivered by midwife	1	-	-	0 %	0 %	0 %	-	-	-	0 %	0 %	0 %	5
6 Other deliveries	-	1	-	0 %	0.1 %	0 %	-	-	-	0 %	0 %	0 %	6
7 Immature births	280	87	193	107.6	71.4	139.5	28	27	1	83.3	81.8	166.7	7
8 Live births to unwed mothers	435	36	399	167.2	29.6	288.3	7	7	-	20.8	21.2	0	8
FETAL DEATHS													
9 Total	169	109	60	65.0	89.5	43.4	9	9	-	26.8	27.3	0	9
10 Under 20 weeks gestation	117	85	32	45.0	69.8	23.1	4	4	-	11.9	12.1	0	10
11 20-27 weeks gestation	19	7	12	7.3	5.7	8.7	2	2	-	6.0	6.1	0	11
12 28 weeks and more	32	16	16	12.3	13.1	11.6	-	-	-	0	0	0	12
13 Unknown length of gestation	1	1	-	0.4	0.8	0	3	3	-	8.9	9.1	0	13
DEATHS													
14 Total, all ages	1,700	855	845	78	78	-	14
15 Under 1 year	76	33	43	29.2	27.1	31.1	5	5	-	14.9	15.2	0	15
16 Under 28 days	64	30	34	24.5	24.6	24.6	5	5	-	14.9	15.2	0	16
17 Deaths from immaturity	13	7	6	5.0	5.7	4.3	1	1	-	3.0	3.0	0	17
18 1-4 years **	12	4	8	-	-	-	-	-	-	-	-	-	18
19 Maternal deaths	3	1	2	11.5	8.2	14.5	-	-	-	0	0	0	19
CAUSE OF DEATH													
20 Dysentery (004,006,007,009)	-	-	-	-	-	-	20
21 Tuberculosis, all forms (010-019)	9	2	7	-	-	-	21
22 Meningococcal Infections (036)	1	-	1	-	-	-	22
23 Acute Infectious encephalitis (062-065)	-	-	-	1	1	-	23
24 Infectious Hepatitis (070)	2	-	2	-	-	-	24
25 Typhus and other rickettsioses (080-083)	-	-	-	-	-	-	25
26 Venereal disease (090-099)	1	-	1	-	-	-	26
27 All other diseases classified as infective and parasitic (000-003, 005, 008, 020-035, 037-061, 065-069, 071-079, 084-089, 100-136)	8	-	8	-	-	-	27
28 Malignant neoplasms, including neoplasms of lymphatic and haematopoietic tissues (140-209)	247	129	118	21	21	-	28
29 Benign neoplasms and neoplasms of unspecified nature (210-239)	6	3	3	-	-	-	29
30 Diabetes Mellitus (250)	24	6	18	-	-	-	30
31 Avitaminoses & other nutritional deficiency (260-269)	5	1	4	-	-	-	31
32 Anemias (280-285)	7	2	5	-	-	-	32
33 Nonmeningococcal meningitis (320)	3	1	2	-	-	-	33
34 Active rheumatic fever (390-392)	-	-	-	-	-	-	34
35 Chronic rheumatic heart disease (393-398)	12	6	6	-	-	-	35
36 Hypertensive disease (400-404)	39	8	31	1	1	-	36
37 Ischaemic heart disease (410-414)	492	318	174	20	20	-	37
38 Other forms of heart disease (420-429)	61	16	45	1	1	-	38
39 Cerebrovascular disease (430-438)	240	97	143	10	10	-	39
40 General arteriosclerosis (440)	23	6	17	-	-	-	40
41 Other diseases of arteries, arterioles, & capillaries (441-448)	17	13	4	3	3	-	41
42 Influenza (470-474)	7	3	4	-	-	-	42
43 Pneumonia (480-486)	90	38	52	3	3	-	43
44 Bronchitis, emphysema and asthma (466, 490-493)	17	11	6	1	1	-	44
45 Other diseases of the respiratory system (460-465, 500-519)	12	9	3	1	1	-	45
46 Peptic ulcer (531-533)	12	9	3	-	-	-	46
47 Appendicitis (540-543)	1	1	-	-	-	-	47
48 Intestinal obstruction and hernia (550-553, 560)	9	4	5	-	-	-	48
49 Gastritis, duodenitis, enteritis & colitis (535, 561, 563)	1	-	1	-	-	-	49
50 Cirrhosis of liver (571)	24	16	8	2	2	-	50
51 Nephritis and nephrosis (580-584)	14	5	9	-	-	-	51
52 Hyperplasia of prostate (600)	2	1	1	-	-	-	52
53 Complications of pregnancy, childbirth and the puerperium (630-678)	3	1	2	-	-	-	53
54 Congenital anomalies (740-759)	14	6	8	-	-	-	54
55 Birth injuries, difficult labor and other anoxic and hypoxic conditions (764-768, 772, 776)	21	9	12	4	4	-	55
56 Other causes of neonatal mortality (760-763, 769-771, 773-775, 777-779)	26	14	12	1	1	-	56
57 Symptoms and ill-defined conditions (780-796)	12	6	6	1	1	-	57
58 All other diseases (residual)	81	42	39	2	2	-	58
59 Motor vehicle accidents (E810-E823)	40	20	20	4	4	-	59
60 All other accidents (E800-E807, E825-E949)	56	23	33	1	1	-	60
61 Suicides (E950-E959)	25	19	6	1	1	-	61
62 Homicides (E960-E969)	32	8	24	-	-	-	62
63 Legal Intervention (E970-E978)	1	-	1	-	-	-	63
64 All other external injuries (E980-E999)	3	2	1	-	-	-	64

142 TABLE XIV VITAL STATISTICS, BY CITY, BY RACE, GEORGIA, 1969

ITEM	STATESBORO						ST. MARY'S						
	Number			Rate or Ratio*			Number			Rate or Ratio*			
	Total	White	Non-White	Total	White	Non-White	Total	White	Non-White	Total	White	Non-White	
1 Estimated population as of July 1,													1
LIVE BIRTHS													
2 Total	250	148	102	59	49	10	2
3 Delivered in hospital	246	148	98	98.4%	100.0%	96.1%	59	49	10	100.0%	100.0%	100.0%	3
4 Delivered in home by physician	2	-	2	0.8%	0%	2.0%	-	-	-	0%	0%	0%	4
5 Delivered by midwife	2	-	2	0.8%	0%	2.0%	-	-	-	0%	0%	0%	5
6 Other deliveries	-	-	-	0%	0%	0%	-	-	-	0%	0%	0%	6
7 Immature births	20	5	15	80.0	33.3	147.1	1	1	-	16.9	20.4	0	7
8 Live births to unwed mothers	32	2	30	128.0	13.5	294.1	2	1	1	33.9	20.4	100.0	8
FETAL DEATHS													
9 Total	3	2	1	12.0	13.5	9.8	2	1	1	33.9	20.4	100.0	9
10 Under 20 weeks gestation	-	-	-	0	0	0	-	-	-	0	0	0	10
11 20-27 weeks gestation	1	-	1	4.0	0	9.8	-	-	-	0	0	0	11
12 28 weeks and more	2	2	-	8.0	13.5	0	2	1	1	33.9	20.4	100.0	12
13 Unknown length of gestation	-	-	-	0	0	0	-	-	-	0	0	0	13
DEATHS													
14 Total, all ages	107	80	27	21	12	9	14
15 Under 1 year	7	3	4	28.0	20.3	39.2	2	1	1	33.9	20.4	100.0	15
16 Under 28 days	5	3	2	20.0	20.3	19.6	2	1	1	33.9	20.4	100.0	16
17 Deaths from immaturity	-	-	-	0	0	0	1	-	1	16.9	0	100.0	17
18 1-4 years **	1	-	1	-	-	-	-	-	-	-	-	-	18
19 Maternal deaths	-	-	-	0	0	0	-	-	-	0	0	0	19
CAUSE OF DEATH													
20 Dysentery (004,006,007,009)	1	-	1	-	-	-	20
21 Tuberculosis, all forms (010-019)	-	-	-	-	-	-	21
22 Meningococcal infections (036)	-	-	-	-	-	-	22
23 Acute infectious encephalitis (062-065)	-	-	-	-	-	-	23
24 Infectious hepatitis (070)	-	-	-	-	-	-	24
25 Typhus and other rickettsioses (080-083)	-	-	-	-	-	-	25
26 Venereal disease (090-099)	-	-	-	-	-	-	26
27 All other diseases classified as infective and parasitic (000-003, 005, 008, 020-035, 037-061, 066-069, 071-079, 084-089, 100-136)	-	-	-	-	-	-	27
28 Malignant neoplasms, including neoplasms of lymphatic and haematopoietic tissues (140-209)	22	20	2	5	3	2	28
29 Benign neoplasms and neoplasms of unspecified nature (210-239)	1	-	1	-	-	-	29
30 Diabetes Mellitus (250)	1	1	-	-	-	-	30
31 Avitaminoses & other nutritional deficiency (260-269)	-	-	-	-	-	-	31
32 Anemias (280-285)	-	-	-	-	-	-	32
33 Nonmeningococcal meningitis (320)	-	-	-	-	-	-	33
34 Active rheumatic fever (390-392)	-	-	-	-	-	-	34
35 Chronic rheumatic heart disease (393-398)	-	-	-	-	-	-	35
36 Hypertensive disease (400-404)	-	-	-	-	-	-	36
37 Ischaemic heart disease (410-414)	21	15	6	8	4	4	37
38 Other forms of heart disease (420-429)	-	-	-	1	1	-	38
39 Cerebrovascular disease (430-438)	23	16	7	3	2	1	39
40 General arteriosclerosis (440)	-	-	-	-	-	-	40
41 Other diseases of arteries, arterioles, & capillaries (441-448)	3	1	2	-	-	-	41
42 Influenza (470-474)	-	-	-	1	-	1	42
43 Pneumonia (480-486)	3	3	-	-	-	-	43
44 Bronchitis, emphysema and asthma (466, 490-493)	1	1	-	1	1	-	44
45 Other diseases of the respiratory system (460-465, 500-519)	3	2	1	-	-	-	45
46 Peptic ulcer (531-533)	-	-	-	-	-	-	46
47 Appendicitis (540-543)	-	-	-	-	-	-	47
48 Intestinal obstruction and hernia (550-553, 560)	-	-	-	-	-	-	48
49 Gastritis, duodenitis, enteritis & colitis (535, 561, 563)	-	-	-	-	-	-	49
50 Cirrhosis of liver (571)	-	-	-	-	-	-	50
51 Nephritis and nephrosis (580-584)	-	-	-	-	-	-	51
52 Hyperplasia of prostate (600)	-	-	-	-	-	-	52
53 Complications of pregnancy, childbirth and the puerperium (630-678)	-	-	-	-	-	-	53
54 Congenital anomalies (740-759)	1	-	1	1	1	-	54
55 Birth injuries, difficult labor and other anoxic and hypoxic conditions (764-768, 772, 776)	5	3	2	-	-	-	55
56 Other causes of neonatal mortality (760-763, 769-771, 773-775, 777-779)	-	-	-	1	-	1	56
57 Symptoms and ill-defined conditions (780-796)	2	1	1	-	-	-	57
58 All other diseases (residual)	4	3	1	-	-	-	58
59 Motor vehicle accidents (E810-E823)	9	9	-	-	-	-	59
60 All other accidents (E800-E807, E825-E949)	4	3	1	-	-	-	60
61 Suicides (E950-E959)	-	-	-	-	-	-	61
62 Homicides (E960-E969)	3	2	1	-	-	-	62
63 Legal intervention (E970-E978)	-	-	-	-	-	-	63
64 All other external injuries (E980-E999)	-	-	-	-	-	-	64

TABLE XIV VITAL STATISTICS, BY CITY, BY RACE, GEORGIA, 1969

ITEM	SUMMERVILLE						SWAINSBORO						
	Number			Rate or Ratio*			Number			Rate or Ratio*			
	Total	White	Non-White	Total	White	Non-White	Total	White	Non-White	Total	White	Non-White	
1 Estimated population as of July 1,													1
LIVE BIRTHS													
2 Total	114	84	30	122	74	48	2
3 Delivered in hospital	112	83	29	98.2%	98.8%	96.7%	115	74	41	94.3%	100.0%	83.4%	3
4 Delivered in home by physician	1	-	1	0.9%	0%	3.3%	-	-	-	0%	0%	0%	4
5 Delivered by midwife	1	1	-	0.9%	1.2%	0%	7	-	7	5.7%	0%	14.6%	5
6 Other deliveries	-	-	-	0%	0%	0%	-	-	-	0%	0%	0%	6
7 Immature births	17	9	8	149.1	107.1	266.7	15	7	8	123.0	94.6	163.7	7
8 Live births to unwed mothers	15	7	8	131.6	83.3	266.7	8	2	6	65.6	27.0	123.0	8
FETAL DEATHS													
9 Total	3	2	1	26.3	23.8	33.3	10	5	5	82.0	67.6	104.2	9
10 Under 20 weeks gestation	-	-	-	0	0	0	7	4	3	57.4	54.1	61.5	10
11 20-27 weeks gestation	2	1	1	17.5	11.9	33.3	1	1	-	8.2	13.5	0	11
12 28 weeks and more	1	1	-	8.8	11.9	0	1	-	1	8.2	0	21.8	12
13 Unknown length of gestation	-	-	-	0	0	0	1	-	1	8.2	0	21.8	13
DEATHS													
14 Total, all ages	66	50	16	79	58	21	14
15 Under 1 year	5	2	3	43.9	23.8	100.0	4	3	1	32.8	40.5	21.8	15
16 Under 28 days	4	2	2	35.1	23.8	66.7	2	1	1	16.4	13.5	21.8	16
17 Deaths from immaturity	3	2	1	26.3	23.8	33.3	-	-	-	0	0	0	17
18 1-4 years **	1	-	1	-	-	-	-	-	-	-	-	-	18
19 Maternal deaths	-	-	-	0	0	0	-	-	-	0	0	0	19
CAUSE OF DEATH													
20 Dysentery (004,006,007,009)	-	-	-	-	-	-	20
21 Tuberculosis, all forms (010-019)	2	1	1	-	-	-	21
22 Meningococcal infections (036)	-	-	-	-	-	-	22
23 Acute infectious encephalitis (062-065)	-	-	-	-	-	-	23
24 Infectious Hepatitis (070)	-	-	-	-	-	-	24
25 Typhus and other rickettsialoses (080-083)	-	-	-	-	-	-	25
26 Venereal disease (090-099)	-	-	-	-	-	-	26
27 All other diseases classified as infective and parasitic (000-003, 005, 008, 020-035, 037-061, 066-069, 071-079, 084-089, 100-136)	-	-	-	-	-	-	27
28 Malignant neoplasms, including neoplasms of lymphatic and haematopoietic tissues (140-209)	8	7	1	8	8	-	28
29 Benign neoplasms and neoplasms of unspecified nature (210-239)	-	-	-	-	-	-	29
30 Diabetes Mellitus (250)	1	-	1	1	1	-	30
31 Avitaminoses & other nutritional deficiency (260-269)	-	-	-	-	-	-	31
32 Anemias (280-285)	-	-	-	-	-	-	32
33 Nonmeningococcal meningitis (320)	-	-	-	-	-	-	33
34 Active rheumatic fever (390-392)	-	-	-	-	-	-	34
35 Chronic rheumatic heart disease (393-398)	-	-	-	-	-	-	35
36 Hypertensive disease (400-404)	1	1	-	1	-	1	36
37 Ischaemic heart disease (410-414)	17	16	1	30	23	7	37
38 Other forms of heart disease (420-429)	-	-	-	-	-	-	38
39 Cerebrovascular disease (430-438)	10	8	2	8	5	3	39
40 General arteriosclerosis (440)	1	1	-	1	1	-	40
41 Other diseases of arteries, arterioles, & capillaries (441-448)	-	-	-	-	-	-	41
42 Influenza (470-474)	-	-	-	1	1	-	42
43 Pneumonia (480-486)	4	2	2	1	1	-	43
44 Bronchitis, emphysema and asthma (466, 490-493)	-	-	-	5	5	-	44
45 Other diseases of the respiratory system (460-465, 500-519)	1	1	-	2	1	1	45
46 Peptic ulcer (531-533)	1	1	-	1	1	-	46
47 Appendicitis (540-543)	-	-	-	-	-	-	47
48 Intestinal obstruction and hernia (550-553, 560)	-	-	-	-	-	-	48
49 Gastritis, duodenitis, enteritis & colitis (535, 561, 563)	1	-	1	-	-	-	49
50 Cirrhosis of liver (571)	2	1	1	1	1	-	50
51 Nephritis and nephrosis (580-584)	-	-	-	-	-	-	51
52 Hyperplasia of prostate (600)	-	-	-	1	1	-	52
53 Complications of pregnancy, childbirth and the puerperium (630-678)	-	-	-	-	-	-	53
54 Congenital anomalies (740-759)	1	-	1	1	1	-	54
55 Birth injuries, difficult labor and other anoxic and hypoxic conditions (764-768, 772, 776)	-	-	-	2	1	1	55
56 Other causes of neonatal mortality (760-763, 769-771, 773-775, 777-779)	4	2	2	-	-	-	56
57 Symptoms and ill-defined conditions (780-796)	-	-	-	1	1	-	57
58 All other diseases (residual)	5	5	-	2	-	2	58
59 Motor vehicle accidents (E810-E823)	3	1	2	4	3	1	59
60 All other accidents (E800-E807, E825-E949)	4	3	1	6	3	3	60
61 Suicides (E950-E959)	-	-	-	-	-	-	61
62 Homicides (E960-E-969)	-	-	-	2	-	2	62
63 Legal intervention (E970-E978)	-	-	-	-	-	-	63
64 All other external injuries (E980-E999)	-	-	-	-	-	-	64

TABLE XIV VITAL STATISTICS, BY CITY, BY RACE, GEORGIA, 1969

ITEM	SYLVANIA						SYLVESTER						
	Number			Rate or Ratio*			Number			Rate or Ratio*			
	Total	White	Non-White	Total	White	Non-White	Total	White	Non-White	Total	White	Non-White	
1 Estimated population as of July 1,													1
LIVE BIRTHS													
2 Total	48	20	28	96	46	50	2
3 Delivered in hospital	47	20	27	97.9%	100.0%	96.4%	90	46	44	93.8%	100.0%	88.0%	3
4 Delivered in home by physician	1	-	1	2.1%	0%	3.6%	-	-	-	0%	0%	0%	4
5 Delivered by midwife	-	-	-	0%	0%	0%	6	-	6	6.3%	0%	12.0%	5
6 Other deliveries	-	-	-	0%	0%	0%	-	-	-	0%	0%	0%	6
7 Immature births	4	2	2	83.3	100.0	71.4	7	2	5	72.9	43.5	100.0	7
8 Live births to unwed mothers	7	-	7	145.8	0	250.0	28	1	27	291.7	21.7	540.0	8
FETAL DEATHS													
9 Total	3	1	2	62.5	50.0	71.4	3	1	2	31.3	21.7	40.0	9
10 Under 20 weeks gestation	-	-	-	0	0	0	-	-	-	0	0	0	10
11 20-27 weeks gestation	1	-	1	20.8	0	35.7	1	-	1	10.4	0	20.0	11
12 28 weeks and more	2	1	1	41.7	50.0	35.7	1	1	-	10.4	21.7	0	12
13 Unknown length of gestation	-	-	-	0	0	0	1	-	1	10.4	0	20.0	13
DEATHS													
14 Total, all ages	56	33	23	46	24	22	14
15 Under 1 year	1	-	1	20.8	0	35.7	3	-	3	31.3	0	60.0	15
16 Under 28 days	1	-	1	20.8	0	35.7	1	-	1	10.4	0	20.0	16
17 Deaths from immaturity	-	-	-	0	0	0	-	-	-	0	0	0	17
18 1-4 years **	-	-	-	-	-	-	1	1	-	-	-	-	18
19 Maternal deaths	-	-	-	0	0	0	-	-	-	0	0	0	19
CAUSE OF DEATH													
20 Dysentery (004,006,007,009)	-	-	-	1	-	1	20
21 Tuberculosis, all forms (010-019)	-	-	-	-	-	-	21
22 Meningococcal Infections (036)	-	-	-	-	-	-	22
23 Acute infectious encephalitis (062-065)	-	-	-	-	-	-	23
24 Infectious Hepatitis (070)	-	-	-	-	-	-	24
25 Typhus and other rickettsioses (080-083)	-	-	-	-	-	-	25
26 Venereal disease (090-099)	-	-	-	-	-	-	26
27 All other diseases classified as infective and parasitic (000-003, 005, 008, 020-035, 037-061, 066-069, 071-079, 084-089, 100-136)	-	-	-	1	1	-	27
28 Malignant neoplasms, including neoplasms of lymphatic and haematopoietic tissues (140-209)	6	3	3	5	4	1	28
29 Benign neoplasms and neoplasms of unspecified nature (210-239)	-	-	-	-	-	-	29
30 Diabetes Mellitus (250)	1	-	1	1	1	-	30
31 Avitaminosis & other nutritional deficiency (260-269)	-	-	-	-	-	-	31
32 Anemias (280-285)	-	-	-	-	-	-	32
33 Nonmeningococcal meningitis (320)	-	-	-	-	-	-	33
34 Active rheumatic fever (390-392)	-	-	-	-	-	-	34
35 Chronic rheumatic heart disease (393-398)	-	-	-	-	-	-	35
36 Hypertensive disease (400-404)	-	-	-	1	-	1	36
37 Ischaemic heart disease (410-414)	24	14	10	10	6	4	37
38 Other forms of heart disease (420-429)	2	2	-	4	1	3	38
39 Cerebrovascular disease (430-438)	9	7	2	6	4	2	39
40 General arteriosclerosis (440)	1	-	1	3	2	1	40
41 Other diseases of arteries, arterioles, & capillaries (441-448)	-	-	-	-	-	-	41
42 Influenza (470-474)	-	-	-	-	-	-	42
43 Pneumonia (480-486)	3	-	3	-	-	-	43
44 Bronchitis, emphysema and asthma (466, 490-493)	1	1	-	1	1	-	44
45 Other diseases of the respiratory system (460-465, 500-519)	-	-	-	1	-	1	45
46 Peptic ulcer (531-533)	-	-	-	1	1	-	46
47 Appendicitis (540-543)	-	-	-	-	-	-	47
48 Intestinal obstruction and hernia (550-553, 560)	-	-	-	-	-	1	48
49 Gastritis, duodenitis, enteritis & colitis (535, 561, 563)	-	-	-	-	-	-	49
50 Cirrhosis of liver (571)	-	-	-	-	-	-	50
51 Nephritis and nephrosis (580-584)	-	-	-	-	-	-	51
52 Hyperplasia of prostate (600)	-	-	-	-	-	-	52
53 Complications of pregnancy, childbirth and the puerperium (630-678)	-	-	-	-	-	-	53
54 Congenital anomalies (740-759)	-	-	-	1	-	1	54
55 Birth injuries, difficult labor and other anoxic and hypoxic conditions (764-768, 772, 776)	-	-	-	-	-	-	55
56 Other causes of neonatal mortality (760-763, 769-771, 773-775, 777-779)	-	-	-	-	-	-	56
57 Symptoms and ill-defined conditions (780-796)	-	-	-	1	-	1	57
58 All other diseases (residual)	3	2	1	2	-	2	58
59 Motor vehicle accidents (E810-E823)	4	3	1	1	1	-	59
60 All other accidents (E800-E807, E825-E949)	-	-	-	2	-	2	60
61 Suicides (E950-E959)	1	1	-	2	2	-	61
62 Homicides (E960-E969)	1	-	1	1	-	1	62
63 Legal intervention (E970-E978)	-	-	-	-	-	-	63
64 All other external injuries (E980-E999)	-	-	-	-	-	-	64

TABLE XIV VITAL STATISTICS, BY CITY, BY RACE, GEORGIA, 1969

ITEM	TALLAPOOSA						THOMASTON						
	Number			Rate or Ratio*			Number			Rate or Ratio*			
	Total	White	Non-White	Total	White	Non-White	Total	White	Non-White	Total	White	Non-White	
1 Estimated population as of July 1,													1
LIVE BIRTHS													
2 Total	68	57	11	175	117	58	2
3 Delivered in hospital	65	56	9	95.6 %	98.2 %	81.8 %	154	117	37	88.0 %	100.0 %	63.8 %	3
4 Delivered in home by physician	1	1	-	1.5 %	1.8 %	0 %	-	-	-	0 %	0 %	0 %	4
5 Delivered by midwife	2	-	2	2.9 %	0 %	18.2 %	20	-	20	11.4 %	0 %	34.5 %	5
6 Other deliveries	-	-	-	0 %	0 %	0 %	1	-	1	0.6 %	0 %	1.7 %	6
7 Immature births	8	5	3	117.6	87.7	272.7	17	10	7	97.1	85.5	120.7	7
8 Live births to unwed mothers	8	4	4	117.6	70.2	363.6	24	3	21	137.1	25.6	362.1	8
FETAL DEATHS													
9 Total	-	-	-	0	0	0	3	2	1	17.1	17.1	17.2	9
10 Under 20 weeks gestation	-	-	-	0	0	0	2	1	1	11.4	8.5	17.2	10
11 20-27 weeks gestation	-	-	-	0	0	0	1	1	-	5.7	8.5	0	11
12 28 weeks and more	-	-	-	0	0	0	-	-	-	0	0	0	12
13 Unknown length of gestation	-	-	-	0	0	0	-	-	-	0	0	0	13
DEATHS													
14 Total, all ages	27	22	5	119	83	36	14
15 Under 1 year	-	-	-	0	0	0	8	5	3	45.7	42.7	51.7	15
16 Under 28 days	-	-	-	0	0	0	8	5	3	45.7	42.7	51.7	16
17 Deaths from immaturity	-	-	-	0	0	0	1	-	1	5.7	0	17.2	17
18 1-4 years **	-	-	-	-	-	-	3	1	2	-	-	-	18
19 Maternal deaths	-	-	-	0	0	0	-	-	-	0	0	0	19
CAUSE OF DEATH													
20 Dysentery (004,006,007,009)	-	-	-	-	-	-	20
21 Tuberculosis, all forms (010-019)	-	-	-	3	-	3	21
22 Meningococcal infections (036)	-	-	-	-	-	-	22
23 Acute infectious encephalitis (062-065)	-	-	-	-	-	-	23
24 Infectious Hepatitis (070)	-	-	-	-	-	-	24
25 Typhus and other rickettsioses (080-083)	-	-	-	-	-	-	25
26 Venereal disease (090-099)	-	-	-	-	-	-	26
27 All other diseases classified as infective and parasitic (000-003, 005, 008, 020-035, 037-061, 066-069, 071-079, 084-089, 100-136)	1	1	-	-	-	-	27
28 Malignant neoplasms, including neoplasms of lymphatic and haematopoietic tissues (140-209)	4	4	-	16	11	5	28
29 Benign neoplasms and neoplasms of unspecified nature (210-239)	-	-	-	-	-	-	29
30 Diabetes Mellitus (250)	1	-	1	1	1	-	30
31 Avitaminoses & other nutritional deficiency (260-269)	-	-	-	-	-	-	31
32 Anemias (280-285)	-	-	-	-	-	-	32
33 Nonmeningococcal meningitis (320)	-	-	-	-	-	-	33
34 Active rheumatic fever (390-392)	-	-	-	-	-	-	34
35 Chronic rheumatic heart disease (393-398)	-	-	-	-	-	-	35
36 Hypertensive disease (400-404)	1	-	1	-	-	-	36
37 Ischaemic heart disease (410-414)	4	3	1	44	27	7	37
38 Other forms of heart disease (420-429)	2	2	-	3	1	2	38
39 Cerebrovascular disease (430-438)	4	3	1	17	11	6	39
40 General arteriosclerosis (440)	-	-	-	-	-	-	40
41 Other diseases of arteries, arterioles, & capillaries (441-448)	-	-	-	1	1	-	41
42 Influenza (470-474)	-	-	-	1	-	1	42
43 Pneumonia (480-486)	-	-	-	3	2	1	43
44 Bronchitis, emphysema and asthma (465, 490-493)	-	-	-	2	2	-	44
45 Other diseases of the respiratory system (460-465, 500-519)	-	-	-	-	-	-	45
46 Peptic ulcer (531-533)	-	-	-	1	1	-	46
47 Appendicitis (540-543)	-	-	-	-	-	-	47
48 Intestinal obstruction and hernia (550-553, 560)	-	-	-	-	-	-	48
49 Gastritis, duodenitis, enteritis & colitis (535, 561, 563)	-	-	-	-	-	-	49
50 Cirrhosis of liver (571)	-	-	-	2	1	1	50
51 Nephritis and nephrosis (580-584)	-	-	-	2	1	1	51
52 Hyperplasia of prostate (600)	-	-	-	-	-	-	52
53 Complications of pregnancy, childbirth and the puerperium (630-678)	-	-	-	-	-	-	53
54 Congenital anomalies (740-759)	1	1	-	3	2	1	54
55 Birth injuries, difficult labor and other anoxic and hypoxic conditions (764-768, 772, 776)	-	-	-	3	2	1	55
56 Other causes of neonatal mortality (760-763, 769-771, 773-775, 777-779)	-	-	-	3	2	1	56
57 Symptoms and ill-defined conditions (780-796)	2	2	-	1	-	1	57
58 All other diseases (residual)	2	2	-	7	5	2	58
59 Motor vehicle accidents (E810-E823)	4	4	-	2	2	-	59
60 All other accidents (E800-E807, E825-E949)	1	-	1	1	1	-	60
61 Suicides (E950-E959)	-	-	-	-	-	-	61
62 Homicides (E960-E-969)	-	-	-	3	-	3	62
63 Legal intervention (E970-E978)	-	-	-	-	-	-	63
64 All other external injuries (E980-E999)	-	-	-	-	-	-	64

TABLE XIV VITAL STATISTICS, BY CITY , BY RACE, GEORGIA, 1969

ITEM	THOMASVILLE						THOMSON						
	Number			Rate or Ratio*			Number			Rate or Ratio*			
	Total	White	Non-White	Total	White	Non-White	Total	White	Non-White	Total	White	Non-White	
1 Estimated population as of July 1,													1
LIVE BIRTHS													
2 Total	377	174	203	110	65	45	2
3 Delivered in hospital	301	172	129	79.8 %	98.9 %	63.5 %	108	65	43	98.2 %	100.0 %	95.6 %	3
4 Delivered in home by physician	1	-	1	0.3 %	0 %	0.5 %	1	-	1	0.9 %	0 %	2.2 %	4
5 Delivered by midwife	75	2	73	19.9 %	1.1 %	36.0 %	1	-	1	0.9 %	0 %	2.2 %	5
6 Other deliveries	-	-	-	0 %	0 %	0 %	-	-	-	0 %	0 %	0 %	6
7 Immature births	34	8	26	90.2	46.0	128.1	13	4	9	118.2	61.5	200.0	7
8 Live births to unwed mothers	50	2	48	132.6	11.5	236.5	14	-	14	127.3	0	311.1	8
FETAL DEATHS													
9 Total	27	13	14	71.6	74.7	69.0	3	1	2	27.3	15.4	44.4	9
10 Under 20 weeks gestation	22	10	12	58.4	57.5	59.1	1	-	1	9.1	0	22.2	10
11 20-27 weeks gestation	1	1	-	2.7	5.7	0	1	1	-	9.1	15.4	0	11
12 28 weeks and more	4	2	2	10.6	11.5	9.9	1	-	1	9.1	0	22.2	12
13 Unknown length of gestation	-	-	-	0	0	0	-	-	-	0	0	0	13
DEATHS													
14 Total, all ages	220	118	102	82	48	34	14
15 Under 1 year	10	3	7	26.5	17.2	34.5	8	1	7	72.7	15.4	155.6	15
16 Under 28 days	6	3	3	15.9	17.2	14.8	5	1	4	45.5	15.4	88.9	16
17 Deaths from immaturity	2	2	-	5.3	11.5	0	-	-	-	0	0	0	17
18 1-4 years **	5	-	5	-	0	0	1	1	-	-	-	-	18
19 Maternal deaths	-	-	-	0	0	0	-	-	-	0	0	0	19
CAUSE OF DEATH													
20 Dysentery (004,006,007,009)	2	-	2	-	-	-	20
21 Tuberculosis, all forms (010-019)	-	-	-	1	1	-	21
22 Meningococcal Infections (036)	-	-	-	-	-	-	22
23 Acute infectious encephalitis (062-065)	-	-	-	-	-	-	23
24 Infectious Hepatitis (070)	-	-	-	-	-	-	24
25 Typhus and other rickettsioses (080-083)	-	-	-	-	-	-	25
26 Venereal disease (090-099)	-	-	-	1	-	1	26
27 All other diseases classified as infective and parasitic (000-003, 005, 008, 020-035, 037-061, 066-069, 071-079, 084-089, 100-136)	2	1	1	-	-	-	27
28 Malignant neoplasms, including neoplasms of lymphatic and haematopoietic tissues (140-209)	27	15	12	11	10	1	28
29 Benign neoplasms and neoplasms of unspecified nature (210-239)	-	-	-	-	-	-	29
30 Diabetes Mellitus (250)	4	1	3	2	2	-	30
31 Avitaminoses & other nutritional deficiency (260-269)	-	-	-	1	-	1	31
32 Anemias (280-285)	-	-	-	-	-	-	32
33 Nonmeningococcal meningitis (320)	-	-	-	1	-	1	33
34 Active rheumatic fever (390-392)	-	-	-	-	-	-	34
35 Chronic rheumatic heart disease (393-398)	1	1	-	-	-	-	35
36 Hypertensive disease (400-404)	4	2	2	2	1	1	36
37 Ischaemic heart disease (410-414)	51	32	19	13	8	5	37
38 Other forms of heart disease (420-429)	3	2	1	4	2	2	38
39 Cerebrovascular disease (430-438)	43	17	26	6	3	3	39
40 General arteriosclerosis (440)	6	6	-	4	3	1	40
41 Other diseases of arteries, arterioles, & capillaries (441-448)	5	3	2	1	-	1	41
42 Influenza (470-474)	4	1	3	-	-	-	42
43 Pneumonia (480-485)	13	9	4	6	3	3	43
44 Bronchitis, emphysema and asthma (466, 490-493)	5	3	2	3	2	1	44
45 Other diseases of the respiratory system (460-465, 500-519)	-	-	-	1	1	-	45
46 Peptic ulcer (531-533)	1	1	-	-	-	-	46
47 Appendicitis (540-543)	-	-	-	-	-	-	47
48 Intestinal obstruction and hernia (550-553, 560)	-	-	-	-	-	-	48
49 Gastritis, duodenitis, enteritis & colitis (535, 561, 563)	-	-	-	-	-	-	49
50 Cirrhosis of liver (571)	3	2	1	1	1	-	50
51 Nephritis and nephrosis (580-584)	4	2	2	-	-	-	51
52 Hyperplasia of prostate (600)	-	-	-	-	-	-	52
53 Complications of pregnancy, childbirth and the puerperium (630-678)	-	-	-	-	-	-	53
54 Congenital anomalies (740-759)	1	-	1	-	-	-	54
55 Birth injuries, difficult labor and other anoxic and hypoxic conditions (764-768, 772, 776)	3	-	3	5	1	4	55
56 Other causes of neonatal mortality (760-763, 769-771, 773-775, 777-779)	2	2	-	-	-	-	56
57 Symptoms and ill-defined conditions (780-796)	3	2	1	7	3	4	57
58 All other diseases (residual)	16	7	9	3	-	3	58
59 Motor vehicle accidents (E810-E823)	2	2	-	3	2	1	59
60 All other accidents (E800-E807, E825-E949)	13	6	7	3	3	-	60
61 Suicides (E950-E959)	1	1	-	2	2	-	61
62 Homicides (E960-E-969)	1	-	1	1	-	1	62
63 Legal intervention (E970-E978)	-	-	-	-	-	-	63
64 All other external injuries (E980-E999)	-	-	-	-	-	-	64

TABLE XIV VITAL STATISTICS, BY CITY , BY RACE, GEORGIA, 1969

ITEM	TIFTON						TODD						
	Number			Rate or Ratio*			Number			Rate or Ratio*			
	Total	White	Non-White	Total	White	Non-White	Total	White	Non-White	Total	White	Non-White	
1 Estimated population as of July 1,													1
LIVE BIRTHS													
2 Total	257	190	57	130	84	46	2
3 Delivered in hospital	233	187	46	90.7%	98.4%	68.7%	130	84	46	100.0%	100.0%	100.0%	3
4 Delivered in home by physician	1	-	1	0.4%	0%	1.5%	-	-	-	0%	0%	0%	4
5 Delivered by midwife	23	3	20	8.9%	1.6%	29.9%	-	-	-	0%	0%	0%	5
6 Other deliveries	-	-	-	0%	0%	0%	-	-	-	0%	0%	0%	6
7 Immature births	26	19	7	101.2	100.0	104.5	22	6	16	169.2	71.4	347.8	7
8 Live births to unwed mothers	30	9	21	116.7	47.4	313.4	11	1	10	84.6	11.9	217.4	8
FETAL DEATHS													
9 Total	5	2	3	19.5	10.5	44.8	2	1	1	15.4	11.9	21.7	9
10 Under 20 weeks gestation	1	-	1	3.9	0	14.8	2	1	1	15.4	11.9	21.7	10
11 20-27 weeks gestation	2	1	1	7.8	5.3	14.9	-	-	-	0	0	0	11
12 28 weeks and more	2	1	1	7.8	5.3	14.9	-	-	-	0	0	0	12
13 Unknown length of gestation	-	-	-	0	0	0	-	-	-	0	0	0	13
DEATHS													
14 Total, all ages	125	92	33	102	74	28	14
15 Under 1 year	9	5	4	35.0	26.3	59.7	3	-	3	23.1	0	65.2	15
16 Under 28 days	4	3	1	15.6	15.8	14.9	2	-	2	15.4	0	43.5	16
17 Deaths from immaturity	1	-	1	3.9	0	14.9	-	-	-	0	0	0	17
18 1-4 years **	1	-	1	-	-	-	-	-	-	-	-	-	18
19 Maternal deaths	-	-	-	0	0	0	-	-	-	0	0	0	19
CAUSE OF DEATH													
20 Dysentery (004,006,007,009)	-	-	-	-	-	-	20
21 Tuberculosis, all forms (010-019)	2	2	-	1	1	-	21
22 Meningococcal infections (036)	-	-	-	-	-	-	22
23 Acute infectious encephalitis (062-065)	-	-	-	-	-	-	23
24 Infectious Hepatitis (070)	-	-	-	-	-	-	24
25 Typhus and other rickettsioses (080-083)	-	-	-	-	-	-	25
26 Venereal disease (090-099)	-	-	-	-	-	-	26
27 All other diseases classified as infective and parasitic (000-003, 005, 008, 020-035, 037-061, 066-069, 071-079, 084-089, 100-136)	-	-	-	-	-	-	27
28 Malignant neoplasms, including neoplasms of lymphatic and haematopoietic tissues (140-209)	7	4	3	9	7	2	28
29 Benign neoplasms and neoplasms of unspecified nature (210-239)	-	-	-	-	-	-	29
30 Diabetes Mellitus (250)	3	2	1	2	1	1	30
31 Avitaminoses & other nutritional deficiency (260-269)	1	-	1	-	-	-	31
32 Anemias (280-285)	-	-	-	-	-	-	32
33 Nonmeningococcal meningitis (320)	1	-	1	-	-	-	33
34 Active rheumatic fever (390-392)	-	-	-	-	-	-	34
35 Chronic rheumatic heart disease (393-398)	-	-	-	2	1	1	35
36 Hypertensive disease (400-404)	3	3	-	2	2	-	36
37 Ischaemic heart disease (410-414)	38	31	7	37	29	8	37
38 Other forms of heart disease (420-429)	3	1	2	-	-	-	38
39 Cerebrovascular disease (430-438)	21	15	6	13	10	3	39
40 General arteriosclerosis (440)	3	1	2	3	3	-	40
41 Other diseases of arteries, arterioles, & capillaries (441-448)	1	1	-	1	-	1	41
42 Influenza (470-474)	-	-	-	-	-	-	42
43 Pneumonia (480-486)	6	3	3	5	2	3	43
44 Bronchitis, emphysema and asthma (465, 490-493)	4	4	-	-	-	-	44
45 Other diseases of the respiratory system (460-465, 500-519)	-	-	-	-	-	-	45
46 Peptic ulcer (531-533)	-	-	-	-	-	-	46
47 Appendicitis (540-543)	-	-	-	-	-	-	47
48 Intestinal obstruction and hernia (550-553, 560)	-	-	-	2	?	-	48
49 Gastritis, duodenitis, enteritis & colitis (535, 561, 563)	-	-	-	-	-	-	49
50 Cirrhosis of liver (571)	-	-	-	-	-	-	50
51 Nephritis and nephrosis (580-584)	2	2	-	-	-	-	51
52 Hyperplasia of prostate (600)	-	-	-	-	-	-	52
53 Complications of pregnancy, childbirth and the puerperium (630-678)	-	-	-	-	-	-	53
54 Congenital anomalies (740-759)	1	1	-	-	-	-	54
55 Birth injuries, difficult labor and other anoxic and hypoxic conditions (764-768, 772, 776)	1	1	-	1	-	1	55
56 Other causes of neonatal mortality (760-763, 769-771, 773-775, 777-779)	3	2	1	-	-	-	56
57 Symptoms and ill-defined conditions (780-796)	2	1	1	-	-	-	57
58 All other diseases (residual)	9	6	3	11	6	5	58
59 Motor vehicle accidents (E810-E823)	7	6	1	7	6	1	59
60 All other accidents (E800-E807, E825-E949)	3	2	1	?	2	-	60
61 Suicides (E950-E959)	2	2	-	2	2	-	61
62 Homicides (E960-E-969)	2	2	-	2	-	2	62
63 Legal intervention (E970-E978)	-	-	-	-	-	-	63
64 All other external injuries (E980-E999)	-	-	-	-	-	-	64

TABLE XIV VITAL STATISTICS, BY CITY, BY RACE, GEORGIA, 1969

ITEM	VALDOSTA						VIDALIA						
	Number			Rate or Ratio*			Number			Rate or Ratio*			
	Total	White	Non-White	Total	White	Non-White	Total	White	Non-White	Total	White	Non-White	
1 Estimated population as of July 1,													1
LIVE BIRTHS													
2 Total	759	461	278	182	107	75	2
3 Delivered in hospital	685	461	224	92.7 %	100.0 %	80.6 %	143	106	37	78.6 %	99.1 %	49.3 %	3
4 Delivered in home by physician	1	-	1	0.1 %	0 %	0.4 %	5	1	4	2.7 %	0.9 %	5.3 %	4
5 Delivered by midwife	53	-	53	7.2 %	0 %	19.1 %	34	-	34	18.7 %	0 %	45.3 %	5
6 Other deliveries	-	-	-	0 %	0 %	0 %	-	-	-	0 %	0 %	0 %	6
7 Immature births	64	27	37	86.6	58.6	132.1	14	6	8	76.9	56.1	106.7	7
8 Live births to unwed mothers	85	10	75	115.0	21.7	269.8	38	6	32	208.8	56.1	426.7	8
FETAL DEATHS													
9 Total	31	16	15	41.9	34.7	54.0	7	2	5	38.5	18.7	66.7	9
10 Under 20 weeks gestation	18	9	9	24.4	19.5	32.4	2	1	1	11.0	9.3	13.3	10
11 20-27 weeks gestation	6	3	3	8.1	6.5	10.8	3	-	3	16.5	0	40.0	11
12 28 weeks and more	7	4	3	9.5	8.7	10.8	2	1	1	11.0	9.3	13.3	12
13 Unknown length of gestation	-	-	-	0	0	0	-	-	-	0	0	0	13
DEATHS													
14 Total, all ages	330	187	143	109	72	37	14
15 Under 1 year	21	9	12	28.4	19.5	43.2	6	4	2	33.0	37.4	26.7	15
16 Under 28 days	16	7	9	21.7	15.2	32.4	4	3	1	22.0	28.0	13.3	16
17 Deaths from immaturity	7	1	6	9.5	2.2	21.6	-	-	-	0	0	0	17
18 1-4 years **	6	2	4	-	-	-	-	-	-	-	-	-	18
19 Maternal deaths	1	-	1	13.5	0	36.0	-	-	-	0	0	0	19
CAUSE OF DEATH													
20 Dysentery (004,006,007,009)	2	-	2	-	-	-	20
21 Tuberculosis, all forms (010-019)	1	-	1	-	-	-	21
22 Meningococcal infections (036)	-	-	-	-	-	-	22
23 Acute infectious encephalitis (062-065)	-	-	-	-	-	-	23
24 Infectious Hepatitis (070)	1	1	-	-	-	-	24
25 Typhus and other rickettsioses (080-083)	-	-	-	-	-	-	25
26 Venereal disease (090-099)	-	-	-	-	-	-	26
27 All other diseases classified as Infective and parasitic (000-003, 005, 008, 020-035, 037-061, 066-069, 071-079, 084-089, 100-136)	-	-	-	1	-	1	27
28 Malignant neoplasms, including neoplasms of lymphatic and haematopoietic tissues (140-209)	42	27	15	12	8	4	28
29 Benign neoplasms and neoplasms of unspecified nature (210-239)	-	-	-	-	-	-	29
30 Diabetes Mellitus (250)	5	1	4	1	1	-	30
31 Avitaminoses & other nutritional deficiency (260-269)	1	-	1	-	-	-	31
32 Anemias (280-285)	-	-	-	-	-	-	32
33 Nonmeningococcal meningitis (320)	1	1	-	-	-	-	33
34 Active rheumatic fever (390-392)	-	-	-	-	-	-	34
35 Chronic rheumatic heart disease (393-398)	2	1	1	-	-	-	35
36 Hypertensive disease (400-404)	8	4	4	-	-	-	36
37 Ischaemic heart disease (410-414)	62	48	14	38	31	7	37
38 Other forms of heart disease (420-429)	32	12	20	3	2	1	38
39 Cerebrovascular disease (430-438)	33	19	14	22	12	10	39
40 General arteriosclerosis (440)	11	7	4	5	2	3	40
41 Other diseases of arteries, arterioles, & capillaries (441-448)	3	2	1	2	2	-	41
42 Influenza (470-474)	2	2	-	1	-	1	42
43 Pneumonia (480-486)	8	4	4	4	1	3	43
44 Bronchitis, emphysema and asthma (466, 490-493)	5	5	-	3	3	-	44
45 Other diseases of the respiratory system (460-465, 500-519)	5	3	2	-	-	-	45
46 Peptic ulcer (531-533)	2	1	1	-	-	-	46
47 Appendicitis (540-543)	-	-	-	-	-	-	47
48 Intestinal obstruction and hernia (550-553, 560)	1	-	1	-	-	-	48
49 Gastritis, duodenitis, enteritis & colitis (535, 561, 563)	-	-	-	-	-	-	49
50 Cirrhosis of liver (571)	4	4	-	-	-	-	50
51 Nephritis and nephrosis (580-584)	2	2	-	-	-	-	51
52 Hyperplasia of prostate (600)	-	-	-	-	-	-	52
53 Complications of pregnancy, childbirth and the puerperium (630-678)	1	-	1	-	-	-	53
54 Congenital anomalies (740-759)	3	3	-	-	-	-	54
55 Birth injuries, difficult labor and other anoxic and hypoxic conditions (764-768, 772, 776)	5	5	-	2	1	1	55
56 Other causes of neonatal mortality (760-763, 769-771, 773-775, 777-779)	10	2	8	2	2	-	56
57 Symptoms and ill-defined conditions (780-796)	38	10	28	1	-	1	57
58 All other diseases (residual)	16	7	9	6	3	3	58
59 Motor vehicle accidents (E810-E823)	9	7	2	1	1	-	59
60 All other accidents (E800-E807, E825-E949)	11	7	4	3	1	2	60
61 Suicides (E950-E959)	2	2	-	-	-	-	61
62 Homicides (E960-E-969)	2	-	2	2	2	-	62
63 Legal intervention (E970-E978)	-	-	-	-	-	-	63
64 All other external injuries (E980-E999)	-	-	-	-	-	-	64

TABLE XIV VITAL STATISTICS, BY CITY , BY RACE, GEORGIA, 1969

ITEM	VILLA RICA						WARNER ROBINS						
	Number			Rate or Ratio*			Number			Rate or Ratio*			
	Total	White	Non-White	Total	White	Non-White	Total	White	Non-White	Total	White	Non-White	
1 Estimated population as of July 1,													1
LIVE BIRTHS													
2 Total	61	44	17	755	558	37	2
3 Delivered in hospital	61	44	17	100.0%	100.0%	100.0%	748	657	91	99.1%	99.8%	93.8%	3
4 Delivered in home by physician	-	-	-	0	0	0	1	1	-	0.1%	0.2%	0	4
5 Delivered by midwife	-	-	-	0	0	0	6	-	6	0.8%	0	6.2%	5
6 Other deliveries	-	-	-	0	0	0	-	-	-	0%	0%	0	6
7 Immature births	5	3	2	82.0	68.2	117.6	60	41	19	79.5	62.3	195.9	7
8 Live births to unwed mothers	5	1	4	82.0	22.7	235.3	28	12	16	37.1	18.2	164.9	8
FETAL DEATHS													
9 Total	1	1	-	16.4	22.7	0	19	15	4	25.2	22.8	41.2	9
10 Under 20 weeks gestation	1	1	-	16.4	22.7	0	4	4	-	5.3	6.1	0	10
11 20-27 weeks gestation	-	-	-	0	0	0	6	4	2	7.9	6.1	20.6	11
12 28 weeks and more	-	-	-	0	0	0	9	7	2	11.9	10.6	20.6	12
13 Unknown length of gestation	-	-	-	0	0	0	-	-	-	0	0	0	13
DEATHS													
14 Total, all ages	46	41	5	134	123	11	14
15 Under 1 year	2	2	-	32.8	45.5	0	13	12	1	17.2	18.2	10.3	15
16 Under 28 days	2	2	-	32.8	45.5	0	12	11	1	15.9	16.7	10.3	16
17 Deaths from immaturity	1	1	-	16.4	22.7	0	1	1	-	1.3	1.5	0	17
18 1-4 years **	1	1	-	-	-	-	-	-	-	-	-	-	18
19 Maternal deaths	-	-	-	0	0	0	-	-	-	0	0	0	19
CAUSE OF DEATH													
20 Dysentery (004,006,007,009)	-	-	-	1	1	-	20
21 Tuberculosis, all forms (010-019)	-	-	-	-	-	-	21
22 Meningococcal infections (036)	-	-	-	-	-	-	22
23 Acute infectious encephalitis (062-065)	-	-	-	-	-	-	23
24 Infectious Hepatitis (070)	-	-	-	-	-	-	24
25 Typhus and other rickettsioses (080-083)	-	-	-	-	-	-	25
26 Venereal disease (090-099)	-	-	-	-	-	-	26
27 All other diseases classified as infective and parasitic (000-003, 005, 008, 020-035, 037-061, 066-069, 071-079, 084-089, 100-136)	-	-	-	-	-	-	27
28 Malignant neoplasms, including neoplasms of lymphatic and haematopoietic tissues (140-209)	5	5	-	17	15	2	28
29 Benign neoplasms and neoplasms of unspecified nature (210-239)	-	-	-	-	-	-	29
30 Diabetes Mellitus (250)	1	1	-	2	2	-	30
31 Avitaminoses & other nutritional deficiency (260-269)	-	-	-	-	-	-	31
32 Anemias (280-285)	-	-	-	1	1	-	32
33 Nonmeningococcal meningitis (320)	-	-	-	-	-	-	33
34 Active rheumatic fever (390-392)	-	-	-	-	-	-	34
35 Chronic rheumatic heart disease (393-398)	1	1	-	-	-	-	35
36 Hypertensive disease (400-404)	-	-	-	-	-	-	36
37 Ischaemic heart disease (410-414)	13	12	1	32	30	2	37
38 Other forms of heart disease (420-429)	1	-	1	4	4	-	38
39 Cerebrovascular disease (430-438)	6	5	1	14	13	1	39
40 General arteriosclerosis (440)	-	-	-	1	-	1	40
41 Other diseases of arteries, arterioles, & capillaries (441-448)	-	-	-	2	1	1	41
42 Influenza (470-474)	3	3	-	-	-	-	42
43 Pneumonia (480-486)	2	1	1	6	5	1	43
44 Bronchitis, emphysema and asthma (466, 490-493)	-	-	-	10	10	-	44
45 Other diseases of the respiratory system (460-465, 500-519)	1	1	-	2	1	1	45
46 Peptic ulcer (531-533)	2	2	-	-	-	-	46
47 Appendicitis (540-543)	-	-	-	-	-	-	47
48 Intestinal obstruction and hernia (550-553, 560)	1	1	-	1	1	-	48
49 Gastritis, duodenitis, enteritis & colitis (535, 561, 563)	-	-	-	-	-	-	49
50 Cirrhosis of liver (571)	-	-	-	2	2	-	50
51 Nephritis and nephrosis (580-584)	-	-	-	-	-	-	51
52 Hyperplasia of prostate (600)	-	-	-	-	-	-	52
53 Complications of pregnancy, childbirth and the puerperium (630-678)	-	-	-	-	-	-	53
54 Congenital anomalies (740-759)	-	-	-	3	3	-	54
55 Birth injuries, difficult labor and other anoxic and hypoxic conditions (764-768, 772, 776)	1	1	-	8	7	1	55
56 Other causes of neonatal mortality (760-763, 769-771, 773-775, 777-779)	1	1	-	2	2	-	56
57 Symptoms and ill-defined conditions (780-796)	2	2	-	1	1	-	57
58 All other diseases (residual)	1	1	-	5	4	1	58
59 Motor vehicle accidents (E810-E823)	3	3	-	12	12	-	59
60 All other accidents (E800-E807, E825-E949)	-	-	-	3	3	-	60
61 Suicides (E950-E959)	-	-	-	5	5	-	61
62 Homicides (E960-E-969)	2	1	1	-	-	-	62
63 Legal Intervention (E970-E978)	-	-	-	-	-	-	63
64 All other external injuries (E980-E999)	-	-	-	-	-	-	64

150 TABLE XIV VITAL STATISTICS, BY CITY , BY RACE, GEORGIA, 1969

ITEM	WASHINGTON						WAYCROSS						
	Number			Rate or Ratio*			Number			Rate or Ratio*			
	Total	White	Non-White	Total	White	Non-White	Total	White	Non-White	Total	White	Non-White	
1 Estimated population as of July 1,													1
LIVE BIRTHS													
2 Total	69	30	39	351	200	151	2
3 Delivered in hospital	69	30	39	100.0%	100.0%	100.0%	350	200	150	99.7%	100.0%	99.3%	3
4 Delivered in home by physician	-	-	-	0	0	0	-	-	-	0	0	0	4
5 Delivered by midwife	-	-	-	0	0	0	-	-	-	0	0	0	5
6 Other deliveries	-	-	-	0	0	0	1	-	1	0.3%	0	0.7%	6
7 Immature births	5	2	3	72.5	66.7	76.9	21	10	11	59.8	50.0	72.8	7
8 Live births to unwed mothers	14	-	14	202.9	0	359.0	63	13	50	179.5	65.0	331.1	8
FETAL DEATHS													
9 Total	2	-	2	29.0	0	51.3	23	11	12	65.5	55.0	79.5	9
10 Under 20 weeks gestation	-	-	-	0	0	0	12	7	5	34.2	35.0	33.1	10
11 20-27 weeks gestation	1	-	1	14.5	0	25.6	4	-	4	11.4	0	26.5	11
12 28 weeks and more	1	-	1	14.5	0	25.6	6	4	2	17.1	20.0	13.2	12
13 Unknown length of gestation	-	-	-	0	0	0	1	-	1	2.8	0	6.6	13
DEATHS													
14 Total, all ages	55	24	31	233	136	97	14
15 Under 1 year	2	1	1	29.0	33.3	25.6	4	3	1	11.4	15.0	6.6	15
16 Under 28 days	1	1	-	14.5	33.3	0	1	1	-	2.8	5.0	0	16
17 Deaths from immaturity	1	1	-	14.5	33.3	0	-	-	-	0	0	0	17
18 1-4 years **	-	-	-	-	-	-	2	-	2	-	-	-	18
19 Maternal deaths	-	-	-	0	0	0	-	-	-	0	0	0	19
CAUSE OF DEATH													
20 Dysentery (004,006,007,009)	-	-	-	1	-	1	20
21 Tuberculosis, all forms (010-019)	-	-	-	1	1	-	21
22 Meningococcal infections (036)	-	-	-	-	-	-	22
23 Acute infectious encephalitis (062-065)	-	-	-	-	-	-	23
24 Infectious Hepatitis (070)	-	-	-	-	-	-	24
25 Typhus and other rickettsias (080-083)	-	-	-	-	-	-	25
26 Venereal disease (090-099)	-	-	-	-	-	-	26
27 All other diseases classified as infective and parasitic (000-003, 005, 008, 020-035, 037-061, 066-069, 071-079, 084-089, 100-136)	1	-	1	1	-	1	27
28 Malignant neoplasms, including neoplasms of lymphatic and haematopoietic tissues (140-209)	8	5	3	34	21	13	28
29 Benign neoplasms and neoplasms of unspecified nature (210-239)	1	-	1	-	-	-	29
30 Diabetes Mellitus (250)	1	-	1	3	1	2	30
31 Avitaminoses & other nutritional deficiency (260-269)	-	-	-	-	-	-	31
32 Anemias (280-285)	-	-	-	1	1	-	32
33 Nonmeningococcal meningitis (320)	-	-	-	-	-	-	33
34 Active rheumatic fever (390-392)	-	-	-	-	-	-	34
35 Chronic rheumatic heart disease (393-398)	-	-	-	-	-	-	35
36 Hypertensive disease (400-404)	1	1	-	6	3	3	36
37 Ischaemic heart disease (410-414)	9	4	5	83	55	28	37
38 Other forms of heart disease (420-429)	1	1	-	9	4	5	38
39 Coronary disease (430-438)	10	4	6	32	12	20	39
40 General arteriosclerosis (440)	4	1	3	4	1	3	40
41 Other diseases of arteries, arterioles, & capillaries (441-448)	-	-	-	3	1	2	41
42 Influenza (470-474)	-	-	-	-	-	-	42
43 Pneumonia (480-486)	2	1	1	5	2	3	43
44 Bronchitis, emphysema and asthma (486, 490-493)	1	-	1	5	4	1	44
45 Other diseases of the respiratory system (460-465, 500-519)	-	-	-	5	4	1	45
46 Peptic ulcer (531-533)	1	1	-	3	-	3	46
47 Appendicitis (540-543)	-	-	-	2	2	-	47
48 Intestinal obstruction and hernia (550-553, 560)	-	-	-	1	1	-	48
49 Gastritis, duodenitis, enteritis & colitis (535, 561, 563)	-	-	-	1	-	1	49
50 Cirrhosis of liver (571)	-	-	-	1	1	-	50
51 Nephritis and nephrosis (580-584)	2	-	2	-	-	-	51
52 Hyperplasia of prostate (600)	-	-	-	-	-	-	52
53 Complications of pregnancy, childbirth and the puerperium (630-678)	-	-	-	-	-	-	53
54 Congenital anomalies (740-759)	1	1	-	-	-	-	54
55 Birth injuries, difficult labor and other anoxic and hypoxic conditions (764-768, 772, 776)	-	-	-	1	1	-	55
56 Other causes of neonatal mortality (760-763, 769-771, 773-775, 777-779)	1	1	-	-	-	-	56
57 Symptoms and ill-defined conditions (780-795)	2	1	1	-	-	-	57
58 All other diseases (residual)	3	1	2	17	11	6	58
59 Motor vehicle accidents (E810-E823)	3	1	2	4	4	-	59
60 All other accidents (E800-E807, E825-E949)	2	1	1	6	2	4	60
61 Suicides (E950-E959)	-	-	-	2	2	-	61
62 Homicides (E960-E969)	1	-	1	2	2	-	62
63 Legal intervention (E970-E978)	-	-	-	-	-	-	63
64 All other external injuries (E980-E999)	-	-	-	-	-	-	64

TABLE XIV VITAL STATISTICS, BY CITY BY RACE, GEORGIA, 1969

ITEM	WAYNESBORO						WEST POINT						
	Number			Rate or Ratio*			Number			Rate or Ratio*			
	Total	White	Non-White	Total	White	Non-White	Total	White	Non-White	Total	White	Non-White	
1 Estimated population as of July 1,													1
LIVE BIRTHS													
2 Total	120	35	85	87	37	50	2
3 Delivered in hospital	111	35	76	92.5 %	100.0 %	89.4 %	82	37	45	94.3 %	100.0 %	90.0 %	3
4 Delivered in home by physician	1	-	1	0.8 %	0	1.2 %	1	-	1	1.1 %	0 %	2.0 %	4
5 Delivered by midwife	8	-	8	6.7 %	0	9.4 %	4	-	4	4.6 %	0 %	8.0 %	5
6 Other deliveries	-	-	-	0 %	0 %	0 %	-	-	-	0 %	0 %	0 %	6
7 Immature births	17	6	11	141.7	171.4	129.4	4	-	4	46.0	0	80.0	7
8 Live births to unwed mothers	45	-	45	375.0	0	529.4	12	-	12	137.9	0	240.0	8
FETAL DEATHS													
9 Total	2	2	-	16.7	57.1	0	2	-	2	23.0	0	40.0	9
10 Under 20 weeks gestation	1	1	-	8.3	28.5	0	-	-	-	0	0	0	10
11 20-27 weeks gestation	1	1	-	8.3	28.5	0	2	-	2	23.0	0	40.0	11
12 28 weeks and more	-	-	-	0	0	0	-	-	-	0	0	0	12
13 Unknown length of gestation	-	-	-	0	0	0	-	-	-	0	0	0	13
DEATHS													
14 Total, all ages	90	33	57	57	31	26	14
15 Under 1 year	1	-	1	8.3	0	11.8	-	-	-	0	0	0	15
16 Under 28 days	1	-	1	8.3	0	11.8	-	-	-	0	0	0	16
17 Deaths from immaturity	-	-	-	0	0	0	-	-	-	0	0	0	17
18 1-4 years **	1	-	1	-	-	-	-	-	-	-	-	-	18
19 Maternal deaths	-	-	-	0	0	0	-	-	-	0	0	0	19
CAUSE OF DEATH													
20 Dysentery (004,006,007,009)	-	-	-	-	-	-	20
21 Tuberculosis, all forms (010-019)	-	-	-	-	-	-	21
22 Meningococcal Infections (036)	-	-	-	-	-	-	22
23 Acute Infectious encephalitis (062-065)	-	-	-	-	-	-	23
24 Infectious Hepatitis (070)	-	-	-	-	-	-	24
25 Typhus and other rickettsioses (080-083)	-	-	-	-	-	-	25
26 Venereal disease (090-099)	-	-	-	-	-	-	26
27 All other diseases classified as infective and parasitic (000-003, 005, 008, 020-035, 037-061, 066-069, 071-079, 084-089, 100-136)	1	-	1	-	-	-	27
28 Malignant neoplasms, including neoplasms of lymphatic and haematopoietic tissues (140-209)	7	5	2	7	6	1	28
29 Benign neoplasms and neoplasms of unspecified nature (210-239)	-	-	-	1	-	1	29
30 Diabetes Mellitus (250)	2	-	2	1	-	1	30
31 Avitaminoses & other nutritional deficiency (260-269)	1	-	1	-	-	-	31
32 Anemias (280-285)	-	-	-	-	-	-	32
33 Nonmeningococcal meningitis (320)	-	-	-	-	-	-	33
34 Active rheumatic fever (390-392)	-	-	-	-	-	-	34
35 Chronic rheumatic heart disease (393-398)	-	-	-	-	-	-	35
36 Hypertensive disease (400-404)	-	-	-	2	-	2	36
37 Ischaemic heart disease (410-414)	19	7	12	27	14	13	37
38 Other forms of heart disease (420-429)	3	2	1	-	-	-	38
39 Cerebrovascular disease (430-438)	26	8	18	5	3	2	39
40 General arteriosclerosis (440)	1	-	1	2	1	1	40
41 Other diseases of arteries, arterioles, & capillaries (441-448)	1	-	1	-	-	-	41
42 Influenza (470-474)	1	-	1	-	-	-	42
43 Pneumonia (480-486)	2	-	2	1	1	-	43
44 Bronchitis, emphysema and asthma (466, 490-493)	1	-	1	-	-	-	44
45 Other diseases of the respiratory system (460-465, 500-519)	-	-	-	1	-	1	45
46 Peptic ulcer (531-533)	-	-	-	-	-	-	46
47 Appendicitis (540-543)	-	-	-	-	-	-	47
48 Intestinal obstruction and hernia (550-553, 560)	-	-	-	-	-	-	48
49 Gastritis, duodenitis, enteritis & colitis (535, 561, 563)	-	-	-	-	-	-	49
50 Cirrhosis of liver (571)	1	-	1	1	1	-	50
51 Nephritis and nephrosis (580-584)	-	-	-	-	-	-	51
52 Hyperplasia of prostate (600)	1	-	1	1	1	-	52
53 Complications of pregnancy, childbirth and the puerperium (630-678)	-	-	-	-	-	-	53
54 Congenital anomalies (740-759)	-	-	-	-	-	-	54
55 Birth injuries, difficult labor and other anoxic and hypoxic conditions (764-768, 772, 776)	-	-	-	-	-	-	55
56 Other causes of neonatal mortality (760-763, 769-771, 773-775, 777-779)	1	-	1	-	-	-	56
57 Symptoms and ill-defined conditions (780-796)	3	1	2	-	-	-	57
58 All other diseases (residual)	5	1	4	4	2	2	58
59 Motor vehicle accidents (E810-E823)	5	4	1	2	2	-	59
60 All other accidents (E800-E807, E825-E949)	3	2	1	-	-	-	60
61 Suicides (E950-E959)	3	2	1	-	-	-	61
62 Homicides (E960-E969)	3	1	2	2	-	2	62
63 Legal intervention (E970-E978)	-	-	-	-	-	-	63
64 All other external injuries (E980-E999)	-	-	-	-	-	-	64

TABLE XIV VITAL STATISTICS, BY CITY , BY RACE, GEORGIA, 1969

ITEM	WINDER						Number			Rate or Ratio*			
	Number			Rate or Ratio*			Total	White	Non-White	Total	White	Non-White	
	Total	White	Non-White	Total	White	Non-White							
1 Estimated population as of July 1,													1
LIVE BIRTHS													
2 Total	115	88	27							2
3 Delivered in hospital	114	87	27	99.1%	98.9%	100.0%							3
4 Delivered in home by physician	1	1	-	0.9%	1.1%	0%							4
5 Delivered by midwife	-	-	-	0%	0%	0%							5
6 Other deliveries	-	-	-	0%	0%	0%							6
7 Immature births	8	3	5	69.6	34.1	185.2							7
8 Live births to unwed mothers	16	5	11	139.1	56.8	407.4							8
FETAL DEATHS													
9 Total	3	2	1	26.1	22.7	37.0							9
10 Under 20 weeks gestation	1	1	-	8.7	11.4	0							10
11 20-27 weeks gestation	-	-	-	0	0	0							11
12 28 weeks and more	2	1	1	17.4	11.4	37.0							12
13 Unknown length of gestation	-	-	-	0	0	0							13
DEATHS													
14 Total, all ages	89	76	13							14
15 Under 1 year	4	3	1	34.8	34.1	37.0							15
16 Under 28 days	1	1	-	8.7	11.4	0							16
17 Deaths from immaturity	-	-	-	0	0	0							17
18 1-4 years **	-	-	-	-	-	-							18
19 Maternal deaths	-	-	-	0	0	0							19
CAUSE OF DEATH													
20 Dysentery (004,006,007,009)	-	-	-							20
21 Tuberculosis, all forms (010-019)	-	-	-							21
22 Meningococcal Infections (038)	1	-	1							22
23 Acute infectious encephalitis (062-065)	-	-	-							23
24 Infectious Hepatitis (070)	-	-	-							24
25 Typhus and other rickettsioses (080-083)	-	-	-							25
26 Venereal disease (090-099)	-	-	-							26
27 All other diseases classified as Infective and parasitic (000-003, 005, 008, 020-035, 037-061, 066-069, 071-079, 084-089, 100-136)	-	-	-							27
28 Malignant neoplasms, including neoplasms of lymphatic and haematopoietic tissues (140-209)	16	13	3							28
29 Benign neoplasms and neoplasms of unspecified nature (210-239)	-	-	-							29
30 Diabetes Mellitus (250)	2	2	-							30
31 Avitaminoses & other nutritional deficiency (260-269)	-	-	-							31
32 Anemias (280-285)	-	-	-							32
33 Nonmeningococcal meningitis (320)	-	-	-							33
34 Active rheumatic fever (390-392)	-	-	-							34
35 Chronic rheumatic heart disease (393-398)	-	-	-							35
36 Hypertensive disease (400-404)	1	1	-							36
37 Ischaemic heart disease (410-414)	23	22	1							37
38 Other forms of heart disease (420-429)	2	1	1							38
39 Cerebrovascular disease (430-438)	14	13	1							39
40 General arteriosclerosis (440)	1	1	-							40
41 Other diseases of arteries, arterioles, & capillaries (441-448)	3	1	2							41
42 Influenza (470-474)	-	-	-							42
43 Pneumonia (480-486)	-	-	-							43
44 Bronchitis, emphysema and asthma (466, 490-493)	1	1	-							44
45 Other diseases of the respiratory system (460-465, 500-519)	-	-	-							45
46 Peptic ulcer (531-533)	-	-	-							46
47 Appendicitis (540-543)	-	-	-							47
48 Intestinal obstruction and hernia (550-553, 560)	1	1	-							48
49 Gastritis, duodenitis, enteritis & colitis (535, 561, 563)	-	-	-							49
50 Cirrhosis of liver (571)	2	-	2							50
51 Nephritis and nephrosis (580-584)	-	-	-							51
52 Hyperplasia of prostate (600)	-	-	-							52
53 Complications of pregnancy, childbirth and the puerperium (630-678)	-	-	-							53
54 Congenital anomalies (740-759)	-	-	-							54
55 Birth injuries, difficult labor and other anoxic and hypoxic conditions (764-768, 772, 776)	-	-	-							55
56 Other causes of neonatal mortality (760-763, 769-771, 773-775, 777-779)	1	1	-							56
57 Symptoms and ill-defined conditions (780-796)	-	-	-							57
58 All other diseases (residual)	5	5	-							58
59 Motor vehicle accidents (E810-E823)	12	12	-							59
60 All other accidents (E800-E807, E825-E949)	2	1	1							60
61 Suicides (E950-E959)	1	1	-							61
62 Homicides (E960-E-969)	1	-	1							62
63 Legal intervention (E970-E978)	-	-	-							63
64 All other external injuries (E980-E999)	-	-	-							64

* Rates and ratios: live birth rates are per 1,000 estimated population; deaths all ages and deaths by cause of death are per 100,000 estimated population; maternal death ratios are per 10,000 live births and all other rates are per 1,000 live births.

** No rate can be computed on deaths in 1 - 4 years age group by county because estimated population for that age group is not available.

NOTE: Rates on total deaths and total live births by city cannot be computed because no estimates of city population were made for 1969.

TABLE XV
 NUMBER OF PHYSICIANS IN PRIVATE PRACTICE AND AVERAGE NUMBER OF PERSONS PER PHYSICIAN,
 BY COUNTY, GEORGIA, MARCH 1, 1970

COUNTY	Number Physicians	Average Number Persons Per Physician*	COUNTY	Number Physicians	Average Number Persons Per Physician*
TOTAL	3,221	1,407	Jeff Davis	3	3,667
Appling	5	3,120	Jefferson	6	3,250
Atkinson	-	...	Jenkins	2	4,400
Bacon	4	2,125	Johnson	2	4,200
Baker	-	...	Jones	1	11,700
Baldwin	12	2,467	Lamar	4	2,675
Banks	1	7,900	Lanier	3	1,633
Barrow	7	2,386	Laurens	16	2,106
Bartow	8	4,238	Lee	-	...
Ben Hill	5	2,700	Liberty	2	5,050
Berrien	4	2,725	Lincoln	1	6,300
Bibb	158	972	Long	-	...
Bleckley	2	5,050	Lowndes	43	1,202
Brantley	-	...	Lumpkin	3	2,933
Brooks	5	3,020	Macon	5	2,700
Bryan	1	7,100	Madison	2	6,800
Bulloch	10	2,840	Marion	2	2,750
Burke	7	2,929	McDuffie	6	2,467
Butts	1	10,900	McIntosh	1	7,300
Calhoun	3	2,333	Meriwether	5	4,040
Camden	7	1,600	Miller	3	2,333
Candler	4	1,775	Mitchell	6	3,467
Carroll	25	1,712	Monroe	3	3,867
Catoosa	11	2,445	Montgomery	2	3,350
Charlton	2	3,100	Morgan	4	2,725
Chatham	189	969	Murray	2	7,450
Chattahoochee	-	...	Muscogee	120	1,300
Chattooga	6	3,317	Newton	8	3,275
Cherokee	9	3,289	Oconee	1	8,200
Clarke	61	798	Oglethorpe	1	8,200
Clay	2	2,050	Paulding	4	4,300
Clayton	17	4,865	Peach	8	1,963
Clinch	2	3,650	Pickens	6	1,583
Cobb	142	1,279	Pierce	4	2,625
Coffee	7	2,914	Pike	1	7,600
Colquitt	15	2,233	Polk	14	2,164
Columbia	4	5,450	Pulaski	5	1,620
Cook	5	2,600	Putnam	2	4,450
Coweta	21	1,562	Quitman	-	...
Crawford	1	6,400	Rabun	5	1,620
Crisp	9	2,000	Randolph	4	2,425
Dade	2	4,850	Richmond	144	1,048
Dawson	-	...	Rockdale	3	6,133
Decatur	9	2,589	Schley	-	...
DeKalb	282	1,410	Screven	5	2,680
Dodge	9	1,889	Seminole	5	1,640
Dooly	3	3,633	Spalding	31	1,297
Dougherty	53	1,519	Stephens	21	929
Douglas	6	4,267	Stewart	3	2,333
Early	5	2,700	Sumter	17	1,565
Echols	-	...	Talbot	1	7,400
Effingham	2	6,800	Taliaferro	-	...
Elbert	9	1,956	Tattnall	2	7,400
Emanuel	5	4,060	Taylor	4	2,050
Evans	3	2,433	Telfair	5	2,420
Fannin	3	4,833	Terrell	5	2,520
Fayette	3	3,533	Thomas	38	974
Floyd	67	1,101	Tift	19	1,416
Forsyth	5	3,340	Toombs	8	2,538
Franklin	8	1,600	Towns	2	2,350
Fulton	958	630	Treutlen	2	3,200
Gilmer	3	3,033	Troup	41	1,161
Glascok	1	2,600	Turner	3	2,933
Glynn	47	1,026	Twiggs	2	4,300
Gordon	8	2,875	Union	-	...
Grady	3	6,233	Upson	17	1,476
Greene	5	2,200	Walker	15	3,627
Gwinnett	17	3,847	Walton	10	2,350
Habersham	8	2,400	Ware	32	1,091
Hall	44	1,377	Warren	2	3,500
Hancock	3	3,300	Washington	9	2,133
Haralson	5	3,220	Wayne	10	1,840
Harris	4	3,075	Webster	-	...
Hart	4	4,425	Wheeler	1	5,600
Heard	2	2,550	White	3	2,667
Henry	4	6,450	Whitfield	37	1,573
Houston	24	2,175	Wilcox	2	3,550
Irwin	4	2,125	Wilkes	5	2,220
Jackson	6	3,450	Wilkinson	2	4,950
Jasper	2	2,900	Worth	7	2,214

* Based on Estimated Civilian Population of Georgia as of July 1, 1969
 ... Not Applicable

SOURCE: Georgia Department of Public Health, Medical Directory of Georgia
 by Counties, March 1, 1970

TABLE XVI-A
ESTIMATED STATE TOTAL AND STATE TOTAL CIVILIAN POPULATION, BY RACE;
ESTIMATED CIVILIAN NON-INSTITUTIONAL POPULATION
(EXCLUDING ON-BASE DEPENDENTS OF ARMED FORCES),
BY COUNTY AND RACE, GEORGIA, JULY 1, 1969

Area	Total	White	Nonwhite	Area	Total	White	Nonwhite
STATE TOTAL 1/	4,641,000	3,453,600	1,187,400	Jefferson	19,500	8,700	10,800
STATE TOTAL CIVILIAN 2/	4,532,000	3,354,000	1,178,000	Jenkins	8,800	4,800	4,000
TOTAL, ALL COUNTIES 3/	4,495,100	3,325,700	1,169,400	Johnson	8,400	5,700	2,700
Appling	15,600	12,100	3,500	Jones	11,700	6,800	4,900
Atkinson	6,200	4,500	1,700	Lamar	10,700	6,700	4,000
Bacon	8,500	7,400	1,100	Lanier	4,900	3,500	1,400
Baker	4,100	1,800	2,300	Laurens	33,700	22,000	11,700
Baldwin	29,600	18,300	11,300	Lee	7,100	3,400	3,700
Banks	7,900	7,400	500	Liberty	10,100	4,700	5,400
Barrow	16,700	13,800	2,900	Lincoln	6,300	3,400	2,900
Bartow	33,900	29,400	4,500	Long	4,000	2,600	1,400
Ben Hill	13,500	9,600	3,900	Lowndes	51,700	35,100	16,600
Berrien	10,900	9,300	1,600	Lumpkin	8,800	8,700	100
Bibb	153,500	103,900	49,600	Macon	13,500	5,700	7,800
Bleckley	10,100	7,300	2,800	Madison	13,600	11,200	2,400
Brantley	6,100	5,400	700	Marion	5,500	2,600	2,900
Brooks	15,100	7,700	7,400	McDuffie	14,800	9,200	5,600
Bryan	7,100	4,800	2,300	McIntosh	7,300	3,300	4,000
Bulloch	28,400	18,800	9,600	Meriwether	20,200	10,800	9,400
Burke	20,500	7,800	12,700	Miller	7,000	4,800	2,200
Butts	10,900	6,300	4,600	Mitchell	20,800	10,700	10,100
Calhoun	7,000	2,800	4,200	Monroe	11,600	6,600	5,000
Camden	11,200	7,000	4,200	Montgomery	6,700	4,200	2,500
Candler	7,100	4,700	2,400	Morgan	10,900	5,800	5,100
Carroll	42,800	34,500	8,300	Murray	14,900	14,800	100
Catoosa	26,900	26,600	300	Muscogee	156,000	116,300	39,700
Charlton	6,200	4,400	1,800	Newton	26,200	18,000	8,200
Chatham	183,100	117,500	65,600	Oconee	8,200	6,800	1,400
Chattahoochee	2,100	1,400	700	Oglethorpe	8,200	4,900	3,300
Chattooga	19,900	18,000	1,900	Paulding	17,200	15,700	1,500
Cherokee	29,600	28,600	1,000	Peach	15,700	6,800	8,900
Clarke	48,700	37,800	10,900	Pickens	9,500	9,200	300
Clay	4,100	1,700	2,400	Pierce	10,500	8,300	2,200
Clayton	82,700	76,500	6,200	Pike	7,600	4,300	3,300
Clinch	7,300	4,600	2,700	Polk	30,300	25,500	4,800
Cobb	181,600	171,000	10,600	Pulaski	8,100	5,000	3,100
Coffee	20,400	15,200	5,200	Putnam	8,900	4,400	4,500
Colquitt	33,500	25,600	7,900	Quitman	2,600	900	1,700
Columbia	21,800	15,200	6,600	Rabun	8,100	8,100	0
Cook	13,000	9,300	3,700	Randolph	9,700	4,100	5,600
Coweta	32,800	21,600	11,200	Richmond	150,900	102,100	48,800
Crawford	6,400	2,900	3,500	Rockdale	18,400	14,200	4,200
Crisp	18,000	10,600	7,400	Schley	3,300	1,700	1,600
Dade	9,700	9,600	100	Screven	13,400	6,800	6,600
Dawson	3,800	3,800	0	Seminole	8,200	5,200	3,000
Decatur	23,300	13,600	9,700	Spalding	40,200	30,000	10,200
DeKalb	397,600	359,300	38,300	Stephens	19,500	16,900	2,600
Dodge	17,000	12,400	4,600	Stewart	7,000	2,400	4,600
Dooly	10,900	5,400	5,500	Sumter	26,600	14,200	12,400
Dougherty	80,500	50,600	29,900	Talbot	7,400	2,600	4,800
Douglas	25,600	22,300	3,300	Taliaferro	2,300	1,000	1,300
Early	13,500	7,200	6,300	Tattall	14,800	10,900	3,900
Echols	2,100	1,500	600	Taylor	8,200	4,500	3,700
Effingham	13,600	9,600	4,000	Telfair	12,100	8,200	3,900
Elbert	17,600	12,100	5,500	Terrell	12,600	5,100	7,500
Emanuel	20,300	14,000	6,300	Thomas	37,000	22,800	14,200
Evans	7,300	4,700	2,600	Tift	26,900	19,500	7,400
Fannin	14,500	14,500	0	Toombs	20,300	15,100	5,200
Fayette	10,600	7,700	2,900	Towns	4,700	4,700	0
Floyd	73,800	64,100	9,700	Treutlen	6,400	4,400	2,000
Forsyth	16,700	16,700	0	Troup	47,600	32,800	14,800
Franklin	12,800	10,700	2,100	Turner	8,800	5,700	3,100
Fulton	603,400	398,400	205,000	Twiggs	8,600	3,800	4,800
Gilmer	9,100	9,100	0	Union	7,700	7,700	0
Glascocok	2,600	2,000	600	Upson	25,100	18,200	6,900
Glynn	48,200	35,300	12,900	Walker	54,400	51,800	2,600
Gordon	23,000	21,700	1,300	Walton	23,500	16,600	6,900
Grady	18,700	12,100	6,600	Ware	34,900	27,100	7,800
Greene	11,000	5,300	5,700	Warren	7,000	2,700	4,300
Gwinnett	65,400	61,100	4,300	Washington	19,200	9,200	10,000
Habersham	19,200	18,600	600	Wayne	18,400	14,900	3,500
Hall	60,600	54,300	6,300	Webster	2,700	1,000	1,700
Hancock	9,900	2,800	7,100	Wheeler	5,600	3,900	1,700
Haralson	16,100	14,900	1,200	White	8,000	7,700	300
Harris	12,300	6,300	6,000	Whitfield	58,200	56,100	2,100
Hart	17,700	13,600	4,100	Wilcox	7,100	4,900	2,200
Heard	5,100	4,000	1,100	Wilkes	11,100	5,600	5,500
Henry	25,800	16,100	9,700	Wilkinson	9,900	5,400	4,500
Houston	52,200	41,300	10,900	Worth	15,500	8,500	7,000
Irwin	8,500	5,500	3,000				
Jackson	20,700	18,400	2,300				
Jasper	5,800	2,800	3,000				
Jeff Davis	11,000	9,200	1,800				

See Notes on last page.

TABLE XVI-B
 INSTITUTIONAL POPULATION, BY INSTITUTION ^{4/}
 BY RACE, GEORGIA, JULY 1, 1969

Institution	Total	White	Nonwhite
TOTAL, ALL INSTITUTIONS	16,400	9,800	6,600
Batley Hospital (Floyd County)	400	200	200
Central State Hospital (Baldwin Co.)	9,400	5,800	3,600
Georgia Industrial Institute (Habersham County)	900	300	600
Georgia State Prison (Tattnall County)	3,000	1,400	1,600
Gracewood State School and Hospital (Richmond Co.)	1,800	1,600	200
Southwestern State Hospital (Total)	900	500	400
(pt. Thomas County)	600	300	300
(pt. Decatur County)	300	200	100

POPULATION ESTIMATE, GEORGIA, JULY 1, 1969

NOTES:

- ^{1/} State total population includes all persons residing in the State on estimate date.
- ^{2/} State total civilian population excludes Armed Forces population.
- ^{3/} All county figures exclude Armed Forces population, on-base dependents of Armed Forces and State institutional population.
- ^{4/} Institutional population includes only those State institutions which have had a census of 500 or more persons since 1960.

METHOD OF ESTIMATION:

The estimated population for each county is a composite of 1960 census base civilian population, natural increase (excess of births over deaths), and net migration (excess of immigration over emigration).

Net migration was estimated by Component Method II of the U.S. Bureau of the Census.

The estimated total population by age, sex and race is an average of (1) the distribution of the population according to the 1960 census and (2) a distribution obtained by a vital rates method.

All figures were adjusted pro rata to sum to the U.S. Bureau of the Census estimates of state population published in "Current Population Reports", Series P-25, No. 436.

SOURCE: Georgia Department of Public Health
 Biostatistics Service
 Atlanta, Georgia

TABLE XVI-C
ESTIMATED TOTAL POPULATION BY RACE, SEX AND AGE, GEORGIA, JULY 1, 1969

Age Group	Total	White			Nonwhite		
		Total	Male	Female	Total	Male	Female
TOTAL, ALL AGES	4,641,000	3,453,600	1,715,900	1,737,700	1,187,400	565,300	622,100
Under 1 Year	88,700	60,600	31,000	29,600	28,100	14,300	13,800
1 - 4 Years	395,700	295,100	143,700	151,400	100,600	47,400	53,200
5 - 9 Years	479,500	356,900	173,900	183,000	122,600	57,800	64,800
10-14 Years	443,900	330,100	160,800	169,300	113,800	53,700	60,100
15-19 Years	486,800	364,200	186,800	177,400	122,600	58,900	63,700
20-24 Years	369,700	280,100	152,700	127,400	89,600	44,200	45,400
25-29 Years	315,800	236,000	117,700	118,300	79,800	38,200	41,600
30-34 Years	285,900	213,200	105,300	107,900	72,700	34,700	38,000
35-39 Years	288,100	214,800	105,400	109,400	73,300	34,800	38,500
40-44 Years	283,000	210,700	104,000	106,700	72,300	34,300	38,000
45-49 Years	279,100	207,100	101,300	105,800	72,000	34,000	38,000
50-54 Years	224,600	166,400	81,100	85,300	58,200	27,400	30,800
55-59 Years	199,700	147,900	72,000	75,900	51,800	24,400	27,400
60-64 Years	149,100	110,400	53,700	56,700	38,700	18,200	20,500
65-69 Years	134,700	99,700	48,500	51,200	35,000	16,500	18,500
70-74 Years	99,700	73,800	35,900	37,900	25,900	12,200	13,700
75-79 Years	64,900	48,100	23,400	24,700	16,800	7,900	8,900
80-84 Years	32,000	23,700	11,500	12,200	8,300	3,900	4,400
85 Years and Over	20,100	14,800	7,200	7,600	5,300	2,500	2,800

TABLE XVII - TOTAL POPULATION BY CENSUS YEARS BY AGE AND RACE, GEORGIA, 1920-1960

Age	Number					Per Cent Distribution				
	1960	1950	1940	1930	1920	1960	1950	1940	1930	1920
Total										
Total, all ages	3,943,116	3,444,578	3,123,723	2,908,506	2,895,832	100.0	100.0	100.0	100.0	100.0
Under 5 years	471,901	422,486	313,122	316,404	363,229	11.9	12.3	10.0	10.9	12.5
5 - 14 years	851,848	666,501	644,065	692,770	747,685	21.6	19.3	20.6	23.8	25.8
15 - 24 years	602,765	567,999	633,048	622,962	580,363	15.3	16.5	20.3	21.4	20.0
25 - 44 years	1,013,165	1,005,559	897,303	744,444	737,099	25.7	29.2	28.7	25.6	25.5
45 - 64 years	712,776	562,378	477,471	416,804	362,405	18.1	16.3	15.3	14.3	12.5
65 years & over	290,661	219,655	158,714	113,278	102,111	7.4	6.4	5.1	3.9	3.5
Not reported	-	-	-	1,844	2,940	0	0	0	0.1	0.1
White										
Total, all ages	2,817,223	2,380,577	2,038,278	1,837,021	1,689,114	100.0	100.0	100.0	100.0	100.0
Under 5 years	308,752	276,321	193,741	200,353	217,864	11.0	11.6	9.5	10.9	12.9
5 - 14 years	567,780	431,958	401,814	427,296	423,031	20.2	18.1	19.8	23.3	25.0
15 - 24 years	427,490	385,584	403,636	376,348	323,636	15.2	16.2	19.8	20.5	19.2
25 - 44 years	766,114	722,534	597,165	482,449	443,295	27.2	30.4	29.3	26.3	26.2
45 - 64 years	531,801	409,754	336,232	271,590	214,251	18.9	17.2	16.5	14.8	12.7
65 years & over	215,286	154,426	105,690	78,022	65,896	7.6	6.5	5.1	4.2	3.9
Not reported	-	-	-	963	1,141	0	0	0	0.1	0.1
Nonwhite										
Total, all ages	1,125,893	1,064,001	1,085,445	1,071,485	1,206,718	100.0	100.0	100.0	100.0	100.0
Under 5 years	163,149	146,165	119,381	116,051	145,365	14.5	13.7	11.0	10.8	12.0
5 - 14 years	284,068	234,543	242,251	265,474	324,654	25.2	22.0	22.3	24.8	26.9
15 - 24 years	175,275	182,415	229,412	246,614	256,727	15.6	17.1	21.1	23.0	21.3
25 - 44 years	247,051	283,025	300,138	261,995	293,804	21.9	26.6	27.7	24.5	24.3
45 - 64 years	180,975	152,624	141,239	145,214	148,154	16.1	14.3	13.0	13.6	12.3
65 years & over	75,375	65,229	53,024	35,256	36,215	6.7	6.1	4.9	3.3	3.0
Not reported	-	-	-	881	1,799	0	0	0	0.1	0.1

Source: U.S. Census 1920, 1930, 1940, 1950, 1960.

TABLE XVIII
MARRIAGES BY RACE, BY COUNTY OF APPLICATION AND DIVORCES AND ANNULMENTS BY COUNTY OF OCCURRENCE,
GEORGIA, 1969

County	Marriages			Divorces Total	Annulments Total
	Total	White	Nonwhite		
TOTAL	64,003	50,700	13,303	17,251	64
Appling	199	174	25	57	1
Atkinson	81	66	15	12	-
Bacon	133	115	18	41	-
Baker	33	19	14	8	-
Baldwin	249	152	97	86	-
Banks	61	60	1	14	-
Barrow	160	133	27	46	1
Bartow	357	300	57	115	-
Ben Hill	167	123	44	61	-
Berrien	192	176	16	50	-
Bibb	1,531	1,056	475	722	5
Bleckley	103	77	26	15	-
Brantley	150	143	7	13	-
Brooks	292	167	125	28	-
Bryan	45	31	14	17	-
Bulloch	201	120	81	51	-
Burke	127	56	71	31	1
Butts	95	54	41	22	-
Calhoun	56	24	32	7	-
Camden	2,604	2,214	390	45	1
Candler	81	54	27	11	-
Carroll	455	376	79	108	-
Catoosa	3,606	3,158	448	145	-
Charlton	3,044	2,538	506	16	-
Chatham	1,444	996	448	1,067	1
Chattahoochee	41	37	4	5	-
Chattooga	159	150	9	86	1
Cherokee	218	208	10	71	-
Clarke	623	453	170	199	2
Clay	72	29	43	5	-
Clayton	841	795	46	162	-
Clinch	105	79	26	22	-
Cobb	1,984	1,872	112	1,041	2
Coffee	302	237	65	93	-
Colquitt	386	316	70	99	-
Columbia	88	79	9	53	1
Cook	168	128	40	54	-
Coweta	337	216	121	91	-
Crawford	42	25	17	8	-
Crisp	167	113	54	55	-
Dade	2,734	2,628	106	40	-
Dawson	29	29	-	10	-
Decatur	856	586	270	35	-
DeKalb	3,925	3,451	474	1,529	3
Dodge	200	166	34	49	-
Dooly	89	55	34	9	-
Dougherty	997	676	321	429	4
Douglas	271	241	30	35	-
Early	104	77	27	30	-
Echols	288	264	24	4	-
Effingham	101	70	31	25	1
Elbert	145	103	42	18	-
Emanuel	254	187	67	33	-
Evans	105	73	32	17	-
Fannin	125	125	-	20	-
Fayette	85	68	17	8	-
Floyd	729	649	80	297	-
Forsyth	129	128	1	41	-
Franklin	184	178	6	18	-
Fulton	7,930	5,041	2,889	3,019	13
Gilmer	106	106	-	29	-
Glascock	35	17	18	4	-
Glynn	570	451	119	273	-
Gordon	189	180	9	113	-
Grady	1,500	1,400	100	45	-
Greene	87	40	47	22	-
Gwinnett	640	589	51	149	-
Habersham	150	144	6	60	-
Hall	507	445	62	249	-
Hancock	84	24	60	6	-
Haralson	408	388	20	57	-
Harris	90	60	30	27	-
Hart	310	251	59	25	-
Heard	68	50	18	7	-
Henry	192	113	79	63	-
Houston	624	553	71	191	-
Irwin	95	73	22	9	-
Jackson	191	161	30	48	1
Jasper	48	19	29	10	-

TABLE XVIII
MARRIAGES BY RACE, BY COUNTY OF APPLICATION AND DIVORCES AND ANNULMENTS BY COUNTY OF OCCURRENCE,
GEORGIA, 1969 (CONT'D.)

County	Marriages		Divorces Total	Annulments Total	
	Total	White			Nonwhite
Jeff Davis	141	124	17	32	-
Jefferson	89	46	43	35	-
Jenkins	83	39	44	9	-
Johnson	112	77	35	19	-
Jones	111	63	48	13	-
Lamar	114	75	39	11	-
Lanier	75	57	18	6	-
Laurens	330	234	96	132	-
Lee	68	35	33	9	-
Liberty	180	131	49	31	1
Lincoln	36	26	10	14	-
Long	226	210	16	7	-
Lowndes	1,431	1,188	243	254	2
Lumpkin	60	60	-	24	-
Macon	87	40	47	21	-
Madison	87	75	12	20	-
Marion	41	23	18	6	-
McDuffie	121	76	45	42	-
McIntosh	54	31	23	27	-
Meriwether	141	70	71	27	-
Miller	50	38	12	18	-
Mitchell	229	129	100	62	-
Monroe	149	86	63	38	1
Montgomery	87	68	19	12	-
Morgan	93	52	41	15	-
Murray	220	219	1	34	-
Muscogee	2,022	1,697	325	1,106	6
Newton	223	153	70	83	1
Oconee	58	45	13	19	-
Oglethorpe	63	42	21	7	-
Paulding	223	200	23	34	1
Peach	151	64	87	45	-
Pickens	102	100	2	22	-
Pierce	175	150	25	15	-
Pike	56	33	23	13	-
Polk	350	300	50	69	1
Pulaski	86	58	28	16	-
Putnam	70	34	36	17	-
Quitman	23	7	16	4	-
Rabun	58	58	-	22	-
Randolph	90	36	54	17	-
Richmond	1,082	867	215	1,143	4
Rockdale	170	131	39	75	-
Schley	27	13	14	8	-
Screven	75	28	47	24	-
Seminole	1,943	1,729	214	10	1
Spalding	500	358	142	160	1
Stephens	137	119	18	1	-
Stewart	53	24	29	6	-
Sumter	256	132	124	82	-
Talbot	59	21	38	12	-
Taliaferro	25	10	15	5	-
Tattnall	138	107	31	12	-
Taylor	59	27	32	12	-
Telfair	135	101	34	12	-
Terrell	132	65	67	12	-
Thomas	510	324	186	142	1
Tift	262	201	61	82	-
Toombs	231	189	42	50	-
Towns	56	56	-	1	-
Treutlen	65	45	20	6	-
Troup	528	394	134	134	1
Turner	87	56	31	13	-
Twiggs	53	24	29	13	-
Union	78	78	-	5	-
Upson	251	176	75	78	1
Walker	706	632	74	107	-
Walton	210	159	51	74	-
Ware	393	334	59	151	1
Warren	30	11	19	7	-
Washington	162	71	91	36	-
Wayne	251	205	46	59	-
Webster	22	12	10	1	-
Wheeler	50	42	8	7	-
White	75	73	2	13	-
Whitfield	440	429	11	305	3
Wilcox	57	42	15	16	-
Wilkes	66	43	23	27	-
Wilkinson	95	44	51	22	-
Worth	196	101	95	36	-

TABLE XIX
MARRIAGES, BY RACE AND AGE OF BRIDE, BY AGE OF GROOM, GEORGIA, 1969

Age of Bride	Age of Groom														
	Total	13 & Under	14	15	16	17	18-19	20-24	25-29	30-39	40-49	50-59	60-69	70 & Over	Unknown
TOTAL	64,003	-	-	26	172	683	9,107	25,983	9,718	8,312	5,233	2,815	1,375	564	15
13 & Under	19	-	-	-	1	2	7	8	-	1	-	-	-	-	-
14	168	-	-	6	16	26	72	42	6	-	-	-	-	-	-
15	559	-	-	3	36	99	251	152	13	4	-	-	1	-	-
16	3,201	-	-	7	68	196	1,559	1,216	122	28	3	1	1	-	-
17	4,260	-	-	5	36	178	1,848	1,989	168	33	1	1	-	-	1
18-19	14,401	-	-	4	12	153	4,193	8,678	1,077	251	26	6	-	-	1
20-24	20,199	-	-	1	3	29	1,090	12,253	4,827	1,705	244	40	5	2	-
25-29	6,751	-	-	-	-	-	67	1,255	2,443	2,321	560	98	5	2	-
30-39	6,946	-	-	-	-	-	15	356	953	3,156	1,927	442	85	11	1
40-49	4,369	-	-	-	-	-	2	31	104	725	2,049	1,127	300	30	1
50-59	2,065	-	-	-	-	-	-	-	3	71	387	929	537	138	-
60-69	870	-	-	-	-	-	-	-	1	14	31	156	406	262	-
70 & Over	168	-	-	-	-	-	-	1	-	2	3	10	34	118	-
Unknown	27	-	-	-	-	-	3	2	1	1	2	5	1	1	11
White															
Total	50,700	-	-	18	139	493	7,111	20,381	7,636	6,689	4,414	2,308	1,056	443	12
13 & Under	9	-	-	-	1	-	4	3	-	1	-	-	-	-	-
14	94	-	-	1	13	14	36	24	6	-	-	-	-	-	-
15	381	-	-	1	26	71	169	101	8	4	-	-	1	-	-
16	2,572	-	-	6	58	156	1,260	955	109	25	2	1	-	-	-
17	3,348	-	-	5	29	131	1,442	1,576	134	28	1	1	-	-	1
18-19	11,266	-	-	4	9	106	3,318	6,778	833	189	24	4	-	-	1
20-24	15,855	-	-	1	3	15	822	9,645	3,785	1,347	200	33	2	2	-
25-29	5,322	-	-	-	-	-	45	968	1,917	1,843	466	77	4	2	-
30-39	5,613	-	-	-	-	-	13	300	750	2,571	1,574	341	55	9	-
40-49	3,692	-	-	-	-	-	1	28	90	604	1,773	944	229	22	1
50-59	1,694	-	-	-	-	-	-	-	3	63	343	767	419	99	-
60-69	699	-	-	-	-	-	-	-	1	11	28	128	316	215	-
70 & Over	135	-	-	-	-	-	-	1	-	2	2	8	29	93	-
Unknown	20	-	-	-	-	-	1	2	-	1	1	4	1	1	9
Nonwhite															
Total	13,303	-	-	8	33	190	1,996	5,602	2,082	1,623	819	507	319	121	3
13 & Under	10	-	-	-	-	2	3	5	-	-	-	-	-	-	-
14	74	-	-	5	3	12	36	18	-	-	-	-	-	-	-
15	178	-	-	2	10	28	82	51	5	-	-	-	-	-	-
16	629	-	-	1	10	40	299	261	13	3	1	-	1	-	-
17	912	-	-	-	7	47	406	413	34	5	-	-	-	-	-
18-19	3,135	-	-	-	3	47	875	1,900	244	62	2	2	-	-	-
20-24	4,344	-	-	-	-	14	268	2,608	1,042	358	44	7	3	-	-
25-29	1,429	-	-	-	-	-	22	287	526	478	94	21	1	-	-
30-39	1,333	-	-	-	-	-	2	56	203	585	353	101	30	2	1
40-49	677	-	-	-	-	-	1	3	14	121	276	183	71	8	-
50-59	371	-	-	-	-	-	-	-	8	44	162	118	39	-	-
60-69	171	-	-	-	-	-	-	-	3	3	28	90	47	-	-
70 & Over	33	-	-	-	-	-	-	-	-	1	2	5	25	-	-
Unknown	7	-	-	-	-	-	2	-	1	-	1	-	-	-	2

TABLE XX
 DIVORCES AND ANNULMENTS BY GROUNDS FOR WHICH DIVORCE WAS GRANTED,
 GEORGIA, 1969

Grounds for Divorce	TOTAL	Divorces	Annulments
TOTAL	17,315	17,251	64
Intermarriage	1	1	-
Mental Incapacity	-	-	-
Impotency at Marriage	3	3	-
Force, Menace, Duress	14	7	7
Pregnancy unknown to Husband	1	1	-
Adultery	37	37	-
Desertion	1,336	1,336	-
Conviction of Crime	36	36	-
Habitual Intoxication	112	112	-
Cruel Treatment	13,047	13,037	10
Incurable Insanity	8	7	1
Under Age	1	-	1
Nonsupport	9	9	-
Bigamy	2	1	1
Other	70	54	16
Not Stated	2,636	2,608	28
Unknown	2	2	-

PART 2 - MORBIDITY STATISTICS

G E O R G I A

1969

DEPARTMENT OF PUBLIC HEALTH

STATE OF GEORGIA

ATLANTA

725 - 10 - 70

TABLE OF CONTENTS

	Page
SYMBOLS	iv
INTRODUCTION	v
SUMMARY	vi-xi

SUMMARY TABLES

Table	
A. Newly Reported Tuberculosis cases, numbers and rates, for "active or probably active" cases by race, sex and age groups, Georgia, 1969	ix

GENERAL TABLES

Table	
I. Reported cases and deaths from notifiable diseases, Georgia, 1960 - 1969	1-2
II-A. Reported cases of notifiable diseases, by race and age, Georgia, 1969	3
II-B. Rates per 100,000 population for notifiable diseases, by race and age, Georgia, 1969	4
III-A. Reported cases of notifiable diseases by month, Georgia, 1969	5
III-B. Estimated cases of certain diseases, by month, Georgia, 1969 .	5
IV. Reported cases of notifiable diseases with rates per 100,000 population, by county, Georgia, 1969	6-7
V. Newly reported tuberculosis cases and deaths, by county and race, with rates per 100,000 population, Georgia, 1969 ...	8-9

SYMBOLS USED IN THIS REPORT

- Quantity is zero in frequency table
- Data not available
- ... Rate or per cent not applicable
- 0.0 Rate or per cent more than zero but less than 0.05
- 0 Quantity is zero in rate table

INTRODUCTION

This report provides data on the reported incidence of notifiable diseases in Georgia in 1969, by county of occurrence, age and race of case, and month reported. The initial report was issued in 1948.

The statistics herein are based on cases reported by private physicians to the Division of Epidemiology. Sources of reports include county health departments, military and veterans hospitals, death certificates, the Georgia Department of Public Health Laboratories, Tuberculosis Control Service, and Venereal Disease Control Section. Cases of diphtheria, malaria, poliomyelitis, salmonellosis, shigellosis, and all zoonoses, particularly encephalitides suspected of being insect-borne, psittacosis, and rickettsial diseases, are each confirmed through investigation by the Epidemiologic Investigation Branch.

Completeness of data varies with disease and locale, as reporting of cases is influenced by popular interest, availability of effective treatment, hospital procedures, and emphasis placed on reporting by local health departments. Some diseases are generally well reported, due to rarity of occurrence, registration for state-supported treatment, intensive case-finding programs, the limelight of public attention, or the use of state laboratories in connection with diagnosis. These include poliomyelitis, venereal diseases, tuberculosis, malaria, rabies, infectious hepatitis, rickettsial diseases, diphtheria, and typhoid fever. Diseases believed poorly reported are meningitis other than tuberculous or meningococcal, rheumatic fever, tetanus, influenza, measles, staphylococcal infections, streptococcal infections, and whooping cough.

These factors should be considered in the interpretation of the data in the report. Also, care must be taken in considering rates based on small numbers.

In addition to the figures compiled from official sources, another estimate of occurrence of disease in Georgia has been sought by contacting physicians. Prior to 1959, each physician in Georgia received weekly a post-paid, addressed form card, but few cards were returned. Since that year, a random 10% sample of all general practitioners and pediatricians was chosen weekly for contact by cards. Starting in 1968, internists were included. For some of the reportable diseases and certain other notifiable diseases, the estimates made on the basis of the 1969 data thus obtained are given in Table III-B. The Epidemiology Section of the Department's annual descriptive report contains a comparison of direct and sampling reports for all notifiable diseases.

Diseases are classified according to the 8th Revision of International Statistical Classification of Diseases, Injuries and Causes of Death.

Other health statistics may be obtained from the Georgia Department of Public Health, Biostatistics Service, 47 Trinity Avenue, S. W., Atlanta, Georgia 30334.

SUMMARY

On the following pages are presented summaries and additional details of the data contained in General Tables.

Dysentery

The dysentery case rate in 1969 was 12.4 per 100,000 population comparing with 14.8 in 1968 and 17.5 in 1967. Shigellosis comprised 99.7% (576 of 578) of the cases. The remaining 4 cases were amebiasis, a condition which rarely becomes acute, inasmuch as random surveys in Georgia have shown that 3% of the small populations tested were asymptomatic carriers.

Diphtheria

Twelve cases occurred, resulting in no deaths.

Isolants of Corynebacterium diphtheriae were made from specimens submitted by 23 individuals in 1969. Positive specimens for 18 individuals came from throat cultures but for 5 individuals isolants were obtained from skin lesions. All of the latter isolants were C. diphtheriae mitis - nontoxigenic and came from Chatham County.

Only 7 of the 23 individuals showed clinical signs of diphtheria infection. Organisms from these individuals were typed as mitis - toxigenic as were those from 7 other individuals who were colonized but asymptomatic. Except for a single C. diphtheriae gravis - nontoxigenic, the remaining isolants were mitis - nontoxigenic.

Hookworm disease

The rate of identified cases of hookworm disease in Georgia has dropped yearly, from 610.3 cases per 100,000 population in 1950 to 25.1 in 1969 (1,164 cases were reported in 1969). All cases are reported from laboratory findings.

This infection occurs in the Coastal Plain of southern Georgia. Only isolated cases appear in hilly north Georgia. The infection is minimal in most patients.

Infectious hepatitis

In 1969, 895 cases were reported, a rate of 19.3 cases per 100,000 population. Included in this number were 88 cases of serum hepatitis. Primarily 5-24 year olds were attacked, 30% of the cases being 5-14 years old and 32%, 15-24 years old. Case rates were 29.5 per 100,000 population in the 5-14 age group, 32.8 in the 15-24 group. Twenty-four deaths were recorded to infectious and serum hepatitis.

The deaths of two teenagers in Savannah in December 1969 resulted in an extensive investigation into narcotics-associated hepatitis in that South Georgia city. A total of 107 cases of hepatitis with onsets in the period from November 1, 1967 - January 31, 1970 was documented as part of the investigation. Most of these cases had admitted contact with at least one other known case through sharing needles in the use of parenterally administered narcotics and are considered cases of serum

hepatitis. The largest number of cases - 64 including the 2 cases terminating in death - occurred in the 15-19 year age group, predominantly in white children identified with the middle socioeconomic class of the community.

Meningococcal infections

There were 82 cases reported in 1969. Forty-three per cent of the reported cases were under 5 years old. The rate in this group was 7.2 reported cases per 100,000 population, whereas the overall rate was 1.8. Twenty-four of the cases were military personnel.

Meningitis, other than meningococcal or tuberculous

Under this classification, added to the notifiable list in 1956, 73 cases were reported in 1969, or 1.6 cases per 100,000 population. Twenty-three cases occurred in persons under 1 year old, with a rate of 25.9 cases per 100,000 population

Poliomyelitis

No cases have been reported since 1966 in Georgia.

Psittacosis

One case was reported in 1969, the first in Georgia since 1964. The number of cases rose from 1 in 1952 to 14 in 1955, as parakeets became popular household pets. Banding of parakeets, according to state law, enabled epidemiologists to trace infected birds and halt sales from infected aviaries. In 1956 the number of cases began to decline.

Salmonellosis

There were 799 cases reported in 1969, 92.7% of these reports being derived from laboratory findings on specimens submitted by private physicians for identification and typing. The case rate was 17.2 per 100,000 population; 120 cases were under 1 year, with a rate of 135.3. No deaths were recorded from salmonellosis.

The trend of isolating Salmonella from an increasing number of Georgia residents continued in 1969 although the increase over 1968 was small. There were isolations from 779 individuals in 1969 as compared to 757 individuals in 1968, an increase of 2.9 percent. A larger portion of the 1969 total came through follow-up on contacts to known cases and a smaller portion of the total from individuals demonstrating symptoms of infection.

Although salmonellas have become so ubiquitous as to prevent identification of source in most infections, a few serotypes are associated most often with a single source. Investigations carried out to identify the source of S. java and S. litchfield infections proved 5 of the cases caused by one of these two serotypes originated by contact with turtles. Contact with animals could have been the source of other infections, also. Most cases, however, are considered to be caused by the ingestion of contaminated food.

Tetanus

Of the 8 cases reported, 6 were first reported by death certificates, with 1 death from tetanus neonatorum. The rate was 0.2 per 100,000 population. Four of the cases were females, four were males.

Tularemia

Four cases were reported, with a rate of 0.1 per 100,000 population.

Rickettsial diseases

Rocky Mountain Spotted fever

This disease, communicated by the bite of an infected American dog tick, occurs mostly in the Northern Mountain and Piedmont sections of Georgia. Sixteen cases were reported in 1969, with a rate of 0.3 per 100,000 population. There were no deaths from this disease.

Typhus fever

One case was reported in 1969. Prior to 1946, the case total ran consistently in excess of 1,000 per year.

Venereal diseases

In 1969, there were 26,883 cases reported, compared with 23,800 in 1968, giving an increase of 3,033 cases. The total rate, 579.3, in 1969, was greater than the 1968 rate of 521.0 per 100,000 population.

Gonorrhoea, with 23,416 cases reported, comprised 87% of the reported cases of venereal diseases in 1969.

The 1969 case rate for primary and secondary syphilis was greater than the 1968 rate, (24.9 and 19.5, respectively).

Rheumatic fever

Eighty-nine cases were reported in 1969, with a rate of 1.9 cases per 100,000 population; seventy-nine of these cases were reported by the Cardio-vascular Division Program, the first year this has been done. There were 11 deaths listed as due to this disease in 1969.

Tuberculosis

Table A provides numbers and rates of newly reported active and probably active cases in 1969, allowing comparison with respect to race, sex and age. The classification "active or probably active" includes cases for which tubercle bacilli were demonstrated and cases for which activity was indicated by chest X-rays, unexplained pleurisy with effusion, or clinically active extra-pulmonary tuberculosis.

The total number and rate of newly reported cases is less in 1969 than in 1968. The number decreased from 1,074 in 1968 to 983 in 1969 and the rate from 23.5 to 21.2.

For "active or probably active" cases in both white and nonwhite the rate is higher for males than for females.

TABLE A
NEWLY REPORTED TUBERCULOSIS, "ACTIVE OR PROBABLY ACTIVE" CASES,
BY RACE, SEX AND AGE GROUPS,
GEORGIA, 1969

Race and Sex	Age in Years							Unknown
	TOTAL	Under 5	5-14	15-24	25-44	45-64	65 & Over	
<u>Number</u>								
Total, all cases	983	38	45	75	298	365	152	10
White	410	8	9	22	100	179	85	7
Male	303	3	4	13	80	145	55	3
Female	107	5	5	9	20	34	30	4
Nonwhite	573	30	36	53	198	186	67	3
Male	376	13	18	21	127	146	51	-
Female	197	17	18	32	71	40	16	3
<u>Rate per 100,000 Population</u>								
Total, all cases	21.2	7.8	4.9	8.8	25.4	42.8	43.3	...
White	11.9	2.2	1.3	3.4	11.4	28.3	32.7	...
Male	17.7	1.7	1.2	3.8	18.5	47.1	43.5	...
Female	6.2	2.8	1.4	3.0	4.5	10.5	22.5	...
Nonwhite	48.3	23.3	15.2	25.0	66.4	84.3	73.4	...
Male	66.5	21.1	16.1	20.4	89.4	140.4	118.6	...
Female	31.7	25.4	14.4	29.3	45.5	34.3	33.1	...

Typhoid fever

Fifteen cases occurred, with no deaths resulting. The overall rate was 0.3 cases per 100,000 population.

A total of 9 cases of typhoid fever (etiological agent, S. typhosa) and 5 new typhoid carriers were documented in 1969. Four of the cases were associated in a single outbreak in Atlanta. The source of these infections could not be identified.

Undulant fever

Four cases were reported in 1969, with a rate of 0.1 per 100,000 population.

Infectious encephalitis

Seven cases of infectious encephalitis, unspecified, were reported in 1969, with a rate of 0.2 cases per 100,000 population, and a fatality rate of 85.7 per 100 reported cases.

Specified communicable diseases

Morbidity data are so incomplete for the following diseases that it is of advantage to mention the mortality data also.

Disease	Reported Data		Rates per 100,000 Population	
	Cases	Deaths	Cases	Deaths
Influenza	335	236	7.2	5.1
Measles	2	1	0.0	0.0
Streptococcal Infections	422	2	9.1	0.0
Whooping cough	9	-	0.2	0
German measles	76	-	1.6	0

Scarlet fever and streptococcal sore throat are included in the streptococcal infections.

Deaths are reported by place of residence.

Rabies in Man

No cases of rabies in man have been reported since 1960.

Malaria

In 1969, 284 cases of malaria were reported. All were military personnel or returning from overseas assignment.

Shigellosis

Five hundred, seventy-six cases were reported in 1969, resulting in a rate of 12.4 per 100,000 population. Three deaths were recorded for this disease, all under 5 years of age.

Shigella was isolated from specimens submitted by 593 individuals in 1969, a 11.6 percent decrease from the 671 isolations of 1968. Approximately half of these were individuals of the Atlanta area who visited Grady Memorial Hospital inpatient or outpatient facilities. Many cases were associated with at least one other by family or neighborhood contact. Twenty-one isolations were made on patients in one of the State hospitals.

Cases of Shigella by serotype in Georgia in 1969 were:

Serotype	Number
flexneri 1	10
flexneri 2	102
flexneri 3	86
flexneri 4	8
flexneri 6	<u>15</u>
Subtotal	221
sonnei	<u>372</u>
Total	593

GENERAL TABLES

TABLE I

REPORTED CASES AND DEATHS FROM NOTIFIABLE DISEASES, GEORGIA, 1960 - 1969
(Case and death rates are per 100,000 population, fatality ratio is per 100 reported cases)

Disease and Year	Cases		Deaths		Fatality Ratio	Disease and Year	Cases		Deaths		Fatality Ratio		
	Number	Rate	Number	Rate			Number	Rate	Number	Rate			
Diphtheria (32)	1960	53	1.3	3	0.1	5.7	Encephalitis, infectious (65)	1960	15	0.4	13	0.3	86.7
	1961	64	1.6	6	0.1	9.4		1961	17	0.4	6	0.1	35.3
	1962	47	1.1	2	0.0	4.3		1962	26	0.6	14	0.3	53.8
	1963	26	0.6	5	0.1	19.2		1963	18	0.4	18	0.4	100.0
	1964	32	0.8	2	0.0	6.3		1964	20	0.5	14	0.3	70.0
	1965	16	0.4	1	0.0	6.3		1965	14	0.3	13	0.3	92.9
	1966	15	0.3	3	0.1	20.0		1966	17	0.4	13	0.3	76.5
	1967	6	0.1	-	0	0		1967	13	0.3	12	0.3	92.3
	1968	15	0.3	2	0.0	13.3		1968	10	0.2	7	0.2	70.0
	1969	12	0.3	-	0	0		1969	7	0.2	6	0.1	85.7
Hookworm (126)	1960	6,950	175.7	-	0	0	Infectious Hepatitis (70, 999.2)	1960	324	8.2	16	0.4	4.9
	1961	6,680	166.7	-	0	0		1961	771	19.2	12	0.3	1.6
	1962	5,157	125.9	1	0.0	0.0		1962	272	6.6	25	0.6	9.2
	1963	4,176	100.2	-	0	0		1963	177	4.2	27	0.6	15.3
	1964	3,818	90.4	1	0.0	0.0		1964	127	3.0	15	0.4	11.8
	1965	3,441	78.9	-	0	0		1965	166	3.8	15	0.3	9.0
	1966	2,619	58.7	-	0	0		1966	536	12.0	20	0.4	3.7
	1967	2,214	49.1	-	0	0		1967	919	20.4	23	0.5	2.5
	1968	1,453	31.8	-	0	0		1968	1,019	22.3	19	0.4	1.9
	1969	1,164	25.1	-	0	0		1969	895	19.3	24	0.5	2.7
Influenza (470-473)	1960	498	12.6	353	8.9	70.9	Meningitis, other bacterial (320)	1960	68	1.7	52	1.3	76.5
	1961	108	2.7	81	2.0	75.0		1961	94	2.3	81	2.0	86.2
	1962	1,098	26.8	104	2.5	9.5		1962	123	3.0	70	1.7	56.9
	1963	2,313	55.5	261	6.3	11.5		1963	92	2.2	72	1.7	78.3
	1964	503	11.9	40	0.9	8.0		1964	79	1.9	60	1.4	75.9
	1965	5,423	124.4	87	2.0	1.6		1965	85	1.9	68	1.6	80.0
	1966	69	1.5	64	1.4	92.8		1966	92	2.1	72	1.6	78.3
	1967	54	1.2	47	1.0	87.0		1967	68	1.5	26	0.6	38.2
	1968	247	5.4	234	5.1	94.7		1968	77	1.7	56	1.2	72.7
	1969	335	7.2	236	5.1	70.4		1969	73	1.6	53	1.1	72.6
Measles (55)	1960	236	6.0	13	0.3	5.5	Meningococcal infections (36)	1960	38	1.0	26	0.7	68.4
	1961	496	12.4	16	0.4	3.2		1961	23	0.6	13	0.3	56.5
	1962	431	10.5	15	0.4	3.5		1962	32	0.8	31	0.8	96.9
	1963	226	5.4	11	0.3	4.9		1963	42	1.0	19	0.5	45.2
	1964	222	5.3	9	0.2	4.1		1964	107	2.5	39	0.9	36.4
	1965	688	15.8	16	0.4	2.3		1965	71	1.6	30	0.7	42.3
	1966	240	5.4	7	0.2	2.9		1966	105	2.4	29	0.6	27.6
	1967	71	1.6	5	0.1	7.0		1967	67	1.5	21	0.5	31.3
	1968	6	0.1	-	0	0		1968	102	2.2	34	0.7	33.3
	1969	2	0.0	1	0.0	50.0		1969	82	1.8	33	0.7	40.2
Polio-myelitis (40-43)	1960	30	0.8	2	0.1	6.7	Psittacosis (73)	1960	-	0	-	0	...
	1961	26	0.6	2	0.0	7.7		1961	2	0.0	-	0	0
	1962	20	0.5	1	0.0	5.0		1962	-	0	-	0	...
	1963	26	0.6	1	0.0	3.8		1963	3	0.1	-	0	0
	1964	4	0.1	2	0.0	50.0		1964	4	0.1	-	0	0
	1965	1	0.0	1	0.0	100.0		1965	-	0	-	0	...
	1966	1	0.0	-	0	0		1966	-	0	-	0	...
	1967	-	0	-	0	...		1967	-	0	-	0	...
	1968	-	0	-	0	...		1968	-	0	-	0	...
	1969	-	0	-	0	...		1969	1	0.0	-	0	0
Rocky Mtn. spotted fever (82.0)	1960	15	0.4	1	0.0	6.7	Rheumatic fever (390-392)	1960	16	0.4	15	0.4	93.8
	1961	6	0.1	-	0	0		1961	14	0.3	11	0.3	78.6
	1962	10	0.2	1	0.0	10.0		1962	13	0.3	13	0.3	100.0
	1963	15	0.4	1	0.0	6.7		1963	9	0.2	9	0.2	100.0
	1964	17	0.4	1	0.0	5.9		1964	30	0.7	9	0.2	30.0
	1965	16	0.4	1	0.0	6.3		1965	22	0.5	10	0.2	45.5
	1966	22	0.5	3	0.1	13.6		1966	16	0.4	11	0.2	68.8
	1967	16	0.4	2	0.0	12.5		1967	11	0.2	11	0.2	100.0
	1968	27	0.6	1	0.0	3.7		1968	8	0.2	8	0.2	100.0
	1969	16	0.3	-	0	0		1969	89	1.9	11	0.2	12.4
Salmonellosis (3)	1960	298	7.5	5	0.1	1.7	Streptococcal infection (34)	1960	174	4.4	4	0.1	2.3
	1961	321	8.0	-	0	0		1961	204	5.1	3	0.1	1.5
	1962	357	8.7	2	0.0	0.6		1962	413	10.1	3	0.1	0.7
	1963	481	11.5	2	0.0	0.4		1963	194	4.7	3	0.1	1.5
	1964	589	13.9	3	0.1	0.5		1964	682	16.1	5	0.1	0.7
	1965	822	18.9	2	0.0	0.2		1965	745	17.1	5	0.1	0.7
	1966	605	13.6	1	0.0	0.2		1966	302	6.8	2	0.0	0.7
	1967	499	11.1	6	0.1	1.2		1967	615	13.6	2	0.0	0.3
	1968	690	15.4	2	0.0	0.3		1968	687	15.0	1	0.0	0.1
	1969	799	17.2	-	0	0		1969	422	9.1	2	0.0	0.5

TABLE I

REPORTED CASES AND DEATHS FROM NOTIFIABLE DISEASES, GEORGIA, 1960 - 1969 (CONT'D.)
(Case and death rates are per 100,000 population, fatality ratio is per 100 reported cases)

Disease and Year	Cases		Deaths		Fatality	Disease and Year	Cases		Deaths		Fatality		
	Number	Rate	Number	Rate	Ratio		Number	Rate	Number	Rate	Ratio		
Shigellosis (4)	1960	616	15.6	9	0.2	1.5	Tetanus (37)	1960	14	0.4	11	0.3	78.6
	1961	502	12.5	8	0.2	1.6		1961	33	0.8	22	0.5	66.7
	1962	499	12.2	5	0.1	1.0		1962	14	0.3	13	0.3	92.9
	1963	459	11.0	6	0.1	1.3		1963	11	0.3	9	0.2	81.8
	1964	624	14.8	9	0.2	1.4		1964	7	0.2	4	0.1	57.1
	1965	672	15.4	3	0.1	0.4		1965	13	0.3	13	0.3	100.0
	1966	663	14.9	6	0.1	0.9		1966	9	0.2	7	0.2	77.8
	1967	791	17.5	3	0.1	0.4		1967	8	0.2	6	0.1	75.0
	1968	673	14.7	4	0.1	0.6		1968	4	0.1	3	0.1	75.0
	1969	576	12.4	3	0.1	0.5		1969	8	0.2	7	0.2	87.5
Tuberculo- sis (10-19)	1960	1,336	33.8	209	5.3	15.6	Tularemia (21)	1960	15	0.4	-	0	0
	1961	1,627	40.6	195	4.9	12.0		1961	15	0.4	-	0	0
	1962	1,398	34.1	177	4.3	12.7		1962	19	0.5	-	0	0
	1963	1,369	32.8	147	3.5	10.7		1963	31	0.7	-	0	0
	1964	1,413	33.4	117	2.8	8.3		1964	14	0.3	-	0	0
	1965	1,361	31.2	153	3.5	11.2		1965	59	1.4	-	0	0
	1966	1,353	30.3	135	3.0	10.0		1966	3	0.1	-	0	0
	1967	1,223	27.1	135	3.0	11.0		1967	6	0.1	-	0	0
	1968	1,074*	23.5	114	2.5	10.6		1968	4	0.1	-	0	0
	1969	983*	21.2	121	2.6	12.3		1969	4	0.1	-	0	0
Typhoid fever (1)	1960	27	0.7	1	0.0	3.7	Typhus fever (81.0, 81.9)	1960	4	0.1	1	0.0	25.0
	1961	34	0.8	1	0.0	2.9		1961	8	0.2	-	0	0
	1962	21	0.5	1	0.0	4.8		1962	5	0.1	1	0.0	20.0
	1963	14	0.3	1	0.0	7.1		1963	1	0.0	-	0	0
	1964	27	0.6	2	0.0	7.4		1964	1	0.0	-	0	0
	1965	14	0.3	2	0.0	14.3		1965	-	0	-	0	...
	1966	4	0.1	-	0	0		1966	-	0	-	0	...
	1967	15	0.3	3	0.1	20.0		1967	-	0	-	0	...
	1968	14	0.3	1	0.0	7.1		1968	1	0.0	1	0.0	100.0
	1969	15	0.3	-	0	0		1969	1	0.0	-	0	0
Undulant fever (23)	1960	5	0.1	-	0	0	Whooping cough (33)	1960	21	0.5	7	0.2	33.3
	1961	14	0.3	-	0	0		1961	12	0.3	3	0.1	25.0
	1962	14	0.3	-	0	0		1962	8	0.2	-	0	0
	1963	17	0.4	-	0	0		1963	18	0.4	8	0.2	44.4
	1964	16	0.4	-	0	0		1964	19	0.4	7	0.2	36.8
	1965	10	0.2	-	0	0		1965	26	0.6	2	0.0	7.7
	1966	7	0.2	-	0	0		1966	6	0.1	2	0.0	33.3
	1967	6	0.1	-	0	0		1967	22	0.5	1	0.0	4.5
	1968	13	0.3	-	0	0		1968	19	0.4	2	0.0	10.5
	1969	4	0.1	-	0	0		1969	9	0.2	-	0	0
Syphilis, primary & secondary (91)	1960	961	23.3	-	0	0	Syphilis, (all other (90, 92-97)	1960	2,683	67.8	65	1.6	2.4
	1961	1,049	26.2	-	0	0		1961	2,710	67.6	76	1.9	2.8
	1962	988	24.1	-	0	0		1962	2,223	54.3	59	1.5	2.7
	1963	1,076	25.8	-	0	0		1963	2,065	49.5	65	1.6	3.1
	1964	1,215	28.8	-	0	0		1964	1,428	33.8	70	1.7	4.9
	1965	1,624	37.2	-	0	0		1965	1,594	36.6	52	1.2	3.3
	1966	1,523	34.1	-	0	0		1966	1,774	39.8	48	1.1	2.7
	1967	872	19.3	-	0	0		1967	1,421	31.5	49	1.1	3.4
	1968	890	19.5	-	0	0		1968	1,532	33.5	18	0.4	1.2
	1969	1,154	24.9	-	0	0		1969	2,037	43.9	22	0.5	1.1
Gonorrhea (98)	1960	10,545	266.6	2	0.1	0.0	All other venereal diseases (99)	1960	313	7.9	-	0	0
	1961	10,015	250.0	1	0.0	0.0		1961	364	9.1	1	0.0	0.3
	1962	10,075	245.9	2	0.0	0.0		1962	386	9.4	-	0	0
	1963	10,798	259.1	2	0.0	0.0		1963	422	10.1	1	0.0	0.2
	1964	12,893	305.2	2	0.0	0.0		1964	404	9.6	-	0	0
	1965	13,213	303.0	-	0	0		1965	155	3.6	1	0.0	0.6
	1966	15,712	352.1	4	0.1	0.0		1966	104	2.3	-	0	0
	1967	18,407	408.2	-	0	0		1967	107	2.4	-	0	0
	1968	21,200	464.1	-	0	0		1968	178	3.9	-	0	0
	1969	23,416	504.5	1	0.0	0.0		1969	276	5.9	1	0.0	0.4

* Only "active or probably active"

TABLE II-A
 REPORTED CASES OF NOTIFIABLE DISEASES BY RACE AND AGE, GEORGIA, 1969

Diseases	Race	Total	Under 1 Year	1 - 4 Years	5 - 9 Years	10-14 Years	15-24 Years	25-34 Years	35-44 Years	45-54 Years	55-64 Years	65-74 Years	75 Years and Over	Unknown Age
Diphtheria (32)	Total	12	-	2	5	4	1	-	-	-	-	-	-	-
	White	-	-	-	-	-	-	-	-	-	-	-	-	-
	Nonwhite	12	-	2	5	4	1	-	-	-	-	-	-	-
Encephalitis, Infectious (62)	Total	7	1	1	2	-	2	-	-	-	1	-	-	-
	White	6	1	1	1	-	2	-	-	-	1	-	-	-
	Nonwhite	1	-	-	1	-	-	-	-	-	-	-	-	-
Infectious Hepatitis (70)	Total	895	2	27	141	131	281	91	60	23	32	21	10	76
	White	727	-	23	126	114	231	78	46	20	16	20	9	44
	Nonwhite	115	1	2	11	12	39	13	14	3	16	-	1	3
	Unknown	53	1	2	4	5	11	-	-	-	-	1	-	29
Meningitis, other (320)	Total	73	23	16	4	3	1	3	6	4	4	4	1	4
	White	33	12	9	3	1	1	3	-	1	1	1	1	-
	Nonwhite	36	11	7	1	2	-	-	6	3	2	3	-	1
	Unknown	4	-	-	-	-	-	-	-	-	1	-	-	3
Meningococcal, Infectious (36)	Total	82	19	16	5	4	28	3	2	2	1	1	1	-
	White	44	8	8	2	1	21	-	-	2	1	1	-	-
	Nonwhite	30	5	8	3	2	6	3	2	-	-	-	1	-
	Unknown	8	6	-	-	1	1	-	-	-	-	-	-	-
Rocky Mountain Spotted Fever (82.0)	Total	15	1	2	6	3	-	-	2	-	1	-	-	-
	White	14	1	2	6	2	-	-	2	-	1	-	-	-
	Nonwhite	1	-	-	-	1	-	-	-	-	-	-	-	-
Salmonellosis (3)	Total	799	120	139	47	29	33	38	36	28	14	14	5	296
	White	451	77	115	40	22	26	28	23	21	11	10	4	74
	Nonwhite	169	38	20	5	5	6	8	11	6	2	2	-	66
	Unknown	179	5	4	2	2	1	2	2	1	1	2	1	156
Shigellosis (4)	Total	576	20	82	44	11	18	16	8	2	-	1	1	373
	White	171	10	51	28	8	11	12	6	-	-	1	-	44
	Nonwhite	195	9	30	16	2	7	3	2	2	-	-	1	123
	Unknown	210	1	1	-	1	-	1	-	-	-	-	-	206
Streptococcal, infections (34)	Total	422	3	45	110	68	55	30	12	9	2	4	2	82
	White	319	-	40	95	58	47	25	10	8	2	3	2	29
	Nonwhite	48	3	4	12	10	6	5	2	1	-	1	-	4
	Unknown	55	-	1	3	-	2	-	-	-	-	-	-	49
Typhoid fever (1)	Total	15	1	3	-	6	1	-	-	-	3	-	1	-
	White	4	-	1	-	1	-	-	-	-	1	-	1	-
	Nonwhite	11	1	2	-	5	1	-	-	-	2	-	-	-
Conorrhea (98)	Total	23,416	16	27	24	193	14,804	5,899	1,225	308	70	13	6	831
	White	3,144	-	4	5	21	1,718	912	221	92	18	3	2	148
	Nonwhite	20,272	16	23	19	172	13,086	4,987	1,004	216	52	10	4	683
Syphilis, primary and secondary (91)	Total	1,154	-	1	4	16	648	315	104	48	6	5	1	6
	White	72	-	-	-	-	22	22	8	10	3	2	-	51
	Nonwhite	1,082	-	1	4	16	626	293	96	38	3	3	1	-
Syphilis, other (90,92-97)	Total	2,037	2	-	-	5	378	314	272	318	272	126	23	327
	White	417	-	-	-	1	24	34	45	92	78	48	7	88
	Nonwhite	1,620	2	-	-	4	354	280	227	226	194	78	16	239
Other venereal diseases (99)	Total	276	-	-	-	1	162	59	34	14	5	-	-	1
	White	25	-	-	-	-	7	8	4	5	1	-	-	-
	Nonwhite	251	-	-	-	1	155	51	30	9	4	-	-	1

TABLE II-B
 RATES PER 100,000 POPULATION FOR NOTIFIABLE DISEASES BY RACE AND AGE, GEORGIA, 1969

Diseases	Race	Total	Under 1 Year	1 - 4 Years	5 - 9 Years	10-14 Years	15-24 Years	25-34 Years	35-44 Years	45-54 Years	55-64 Years	65-74 Years	75 Years and Over	Unknown Age
Diphtheria (32)	Total	0.3	0	0.5	1.0	0.9	0.1	0	0	0	0	0	0	...
	White	0	0	0	0	0	0	0	0	0	0	0	0	...
	Nonwhite	1.0	0	2.0	4.1	3.5	0.5	0	0	0	0	0	0	...
Encephalitis, infectious (62)	Total	0.2	1.1	0.3	0.4	0	0.2	0	0	0	0.3	0	0	...
	White	0.2	1.7	0.3	0.3	0	0.3	0	0	0	0.4	0	0	...
	Nonwhite	0.1	0	0	0.8	0	0	0	0	0	0	0	0	...
Infectious hepatitis (70)	Total	19.3	2.2	6.8	29.4	29.5	32.8	15.1	10.5	4.6	9.2	9.0	8.5	...
	White	21.1	0	7.8	35.3	34.5	35.9	17.4	10.8	5.4	6.2	11.5	10.4	...
	Nonwhite	9.7	3.6	2.0	9.0	10.5	18.4	8.5	9.6	2.3	17.7	0	3.3	...
Meningococcal infections (36)	Total	1.8	21.4	4.0	1.0	0.9	3.3	0.5	0.4	0.4	0.3	0.4	0.9	...
	White	1.3	13.2	2.7	0.6	0.3	3.3	0	0	0.5	0.4	0.6	0	...
	Nonwhite	2.5	17.8	8.0	2.4	1.8	2.8	2.0	1.4	0	0	0	3.3	...
Rocky Mountain Spotted Fever (82.0)	Total	0.3	1.1	0.5	1.3	0.7	0	0	0.4	0	0.3	0	0	...
	White	0.4	1.7	0.7	1.7	0.6	0	0	0.5	0	0.4	0	0	...
	Nonwhite	0.1	0	0	0	0.9	0	0	0	0	0	0	0	...
Salmonellosis (3)	Total	17.2	135.3	35.1	9.8	6.5	3.9	6.3	6.3	5.6	4.0	6.0	4.3	...
	White	13.1	127.1	39.0	11.2	6.7	4.0	6.2	5.4	5.6	4.3	5.8	4.6	...
	Nonwhite	14.2	135.2	19.9	4.1	4.4	2.8	5.2	7.6	4.6	2.2	3.3	0	...
Shigellosis (4)	Total	12.4	22.5	20.7	9.2	2.5	2.1	2.7	1.4	0.4	0	0.4	0.9	...
	White	5.0	16.5	17.3	7.8	2.4	1.7	2.7	1.4	0	0	0.6	0	...
	Nonwhite	16.4	32.0	29.8	13.1	1.8	3.3	2.0	1.4	1.5	0	0	3.3	...
Meningitis, other (320)	Total	1.6	25.9	4.0	0.8	0.7	0.1	0.5	1.1	0.8	1.1	1.7	0.9	...
	White	1.0	19.8	3.0	0.8	0.3	0.2	0.7	0	0.3	0.4	0.6	1.2	...
	Nonwhite	3.0	39.1	7.0	0.8	1.8	0	0	4.1	2.3	2.2	4.9	0	...
Streptococcal infections (34)	Total	9.1	3.4	11.4	22.9	15.3	6.4	5.0	2.1	1.8	0.6	1.7	1.7	...
	White	9.2	0	13.6	26.6	17.6	7.3	5.6	2.4	2.1	0.8	1.7	2.3	...
	Nonwhite	4.0	10.7	4.0	9.8	9.0	2.8	3.3	1.4	0.8	0	1.6	0	...
Typhoid fever (1)	Total	0.3	1.1	0.8	0	1.4	0.1	0	0	0	0.9	0	0.9	...
	White	0.1	0	0.3	0	0.3	0	0	0	0	0.4	0	1.2	...
	Nonwhite	0.9	3.6	2.0	0	4.4	0.5	0	0	0	2.2	0	0	...
Gonorrhea (98)	Total	504.5	18.0	6.8	5.0	43.5	1,728.4	980.4	214.5	61.1	20.1	5.5	5.1	...
	White	91.0	0	1.4	1.4	6.4	266.6	203.0	51.9	24.6	7.0	1.7	2.3	...
	Nonwhite	1,707.3	56.9	22.9	15.5	151.1	6,166.8	3,270.2	689.6	165.9	57.5	16.4	13.2	...
Syphilis, primary and secondary (91)	Total	24.9	0	0.3	0.8	3.6	75.7	52.4	18.2	9.5	1.7	2.1	0.9	...
	White	2.1	0	0	0	0	3.4	4.9	1.9	2.7	1.2	1.2	0	...
	Nonwhite	91.1	0	1.0	3.3	14.1	295.0	192.1	65.9	29.2	3.3	4.9	3.3	...
Syphilis, other (90,92-97)	Total	43.9	2.3	0	0	1.1	44.1	52.2	47.6	63.1	78.0	53.8	19.7	...
	White	12.1	0	0	0	0.3	3.7	7.6	10.6	24.6	30.2	27.7	8.1	...
	Nonwhite	136.4	7.1	0	0	3.5	166.8	183.6	155.9	173.6	214.4	128.1	52.6	...
Other Venereal diseases (99)	Total	5.9	0	0	0	0.2	18.9	9.8	6.0	2.8	1.4	0	0	...
	White	0.7	0	0	0	0	1.1	1.8	0.9	1.3	0.4	0	0	...
	Nonwhite	21.1	0	0	0	0.9	73.0	33.4	20.6	6.9	4.4	0	0	...

TABLE III-A
REPORTED CASES OF NOTIFIABLE DISEASES BY MONTH,
GEORGIA, 1969

Cases	Total	Jan.	Feb.	Mar.	Apr.	May	June	July	Aug.	Sept.	Oct.	Nov.	Dec.
Amebiasis (006)	2	-	-	1	-	-	-	1	-	-	-	-	-
Diphtheria (032)	12	-	-	-	-	-	-	2	5	4	-	-	1
Encephalitis, infectious (065)	7	1	1	-	-	-	-	-	1	1	1	1	1
German Measles (056)	76	3	6	13	11	11	12	2	2	3	7	1	5
Hookworm (126)	1,164	70	115	104	129	104	103	73	84	81	73	99	129
Infectious hepatitis (999.2, 070)	895	70	68	111	58	81	58	53	59	53	77	102	105
Influenza (470-473)	99	58	13	9	6	2	-	-	1	4	1	3	2
Leptospirosis (100)	4	-	-	-	-	-	-	-	2	2	-	-	-
Malaria (084)*	284	5	39	9	55	14	10	13	11	16	89	11	12
Measles (055)	2	-	1	-	-	-	-	-	1	-	-	-	-
Meningitis, unspecified (320)	73	13	12	9	6	4	4	4	3	3	3	3	9
Meningococcal infections (036)	82	17	11	4	23	7	7	2	1	3	4	-	3
Mumps (072)	5	-	-	-	1	2	-	-	-	-	2	-	-
Poliomyelitis (040-043)	-	-	-	-	-	-	-	-	-	-	-	-	-
Psittacosis (073)	1	1	-	-	-	-	-	-	-	-	-	-	-
Rabies in man (071)	-	-	-	-	-	-	-	-	-	-	-	-	-
Rheumatic fever (390-392)**	89	-	-	2	-	-	-	1	1	1	2	1	2
Rocky Mt. Spotted Fever (082)	16	-	-	-	1	1	7	4	1	-	2	-	-
Salmonellosis (003)	799	30	30	40	56	64	74	116	74	108	88	57	62
Shigellosis (004)	576	35	27	28	27	44	37	28	49	84	87	65	65
Streptococcal infections (034)	422	39	43	51	50	35	13	17	22	36	34	30	52
Tetanus (037)	8	-	-	-	1	-	2	2	-	2	-	1	-
Tularemia (021)	4	-	-	-	1	2	-	-	-	1	-	-	-
Typhoid fever (001)	15	-	1	-	3	3	-	-	2	1	1	-	4
Typhus fever (081)	1	-	-	-	1	-	-	-	-	-	-	-	-
Undulant fever (023)	4	-	-	-	2	1	-	-	-	1	-	-	-
Whooping cough (033)	9	2	-	1	-	-	-	6	-	-	-	-	-

* Contracted outside U.S.

** Includes 79 cases of unknown month of report.

TABLE III-B
ESTIMATED NUMBER OF SPECIFIED DISEASES BY MONTH, GEORGIA, 1969

Cases	Total	Jan.	Feb.	Mar.	Apr.	May	June	July	Aug.	Sept.	Oct.	Nov.	Dec.
Amebiasis (007)	220	20	50	20	10	-	30	10	40	20	10	-	10
Aseptic Meningitis (045.9)	280	10	10	-	30	20	-	50	20	60	50	20	10
Conjunctivitis, infectious (078.1)	10,880	390	950	1,160	1,000	650	1,200	970	1,800	970	790	770	230
Diphtheria (032)	-	-	-	-	-	-	-	-	-	-	-	-	-
German measles (056)	3,550	50	160	350	1,040	350	450	190	230	200	420	100	10
Infectious hepatitis (070)	3,240	120	150	280	340	300	610	280	370	210	160	380	40
Influenza (470-473)	90,470	48,260	18,730	10,420	4,730	560	440	630	930	570	1,240	2,010	1,950
Leptospirosis (100)	-	-	-	-	-	-	-	-	-	-	-	-	-
Measles (055)	890	20	100	40	50	210	170	60	60	-	120	10	50
Meningococcal infections (036)	90	-	20	10	10	10	-	-	10	10	-	10	10
Mumps (072)	6,010	430	510	950	840	710	1,050	430	260	250	80	290	210
Salmonellosis (003)	1,220	40	40	110	70	90	60	100	100	110	180	300	20
Shigellosis (004)	580	-	130	10	-	20	140	50	80	50	50	30	20
Staphylococcosis													
Pulmonary (482.3)	600	50	80	40	50	30	110	20	40	30	120	10	20
Superficial (680.9)	13,840	820	1,180	940	970	860	1,490	1,060	1,930	1,510	1,040	1,320	720
Wound (038.1)	4,490	130	400	280	420	320	530	390	440	810	250	270	250
Streptococcosis													
Rheumatic fever (390)	1,310	310	110	40	30	80	230	60	100	70	40	70	170
Scarlet fever and strep throat (034)	64,840	5,550	8,130	8,410	5,310	5,390	4,370	3,100	5,410	4,120	6,240	5,720	3,090
Tetanus (037)	280	-	-	-	-	-	110	10	90	60	10	-	-
Tularemia (021)	40	20	10	-	10	-	-	-	-	-	-	-	-
Typhoid fever (001)	40	-	-	-	-	10	-	10	-	-	20	-	-
Undulant fever (023)	20	-	10	-	-	10	-	-	-	-	-	-	-
Whooping cough (033)	330	20	40	30	10	50	-	10	40	30	30	70	-

TABLE IV
 REPORTED CASES OF SELECTED NOTIFIABLE DISEASES WITH RATES PER 100,000 POPULATION
 BY COUNTY, GEORGIA, 1969 (CONT'D.)

County	Diphtheria		Hookworm		Infectious Hepatitis		Meningitis Unspecified		Meningococcal Infections		Salmonella		Shigellosis	
	No.	Rate	No.	Rate	No.	Rate	No.	Rate	No.	Rate	No.	Rate	No.	Rate
Jeff Davis	-	0	20	181.8	-	0	-	0	-	0	11	100.0	2	18.2
Jefferson	-	0	11	56.4	-	0	2	10.3	-	0	6	30.8	1	5.1
Jenkins	-	0	23	261.4	2	22.7	-	0	-	0	-	0	2	22.7
Johnson	-	0	9	107.1	2	23.8	-	0	-	0	-	0	2	23.8
Jones	-	0	-	0	3	25.6	-	0	-	0	2	17.1	2	17.1
Lamar	-	0	-	0	1	9.3	-	0	-	0	-	0	-	0
Lanier	-	0	6	122.4	1	20.4	-	0	-	0	-	0	-	0
Laurens	-	0	20	59.3	-	0	-	0	-	0	-	0	-	0
Lee	-	0	1	14.1	-	0	-	0	-	0	-	0	1	14.1
Liberty	-	0	1	9.9	2	19.8	1	9.9	-	0	-	0	-	0
Lincoln	-	0	-	0	-	0	-	0	-	0	1	15.9	-	0
Long	-	0	3	75.0	-	0	-	0	1	25.0	-	0	-	0
Lowndes	-	0	28	54.2	3	5.8	1	1.9	-	0	7	13.5	1	1.9
Lumpkin	-	0	-	0	-	0	-	0	-	0	2	22.7	-	0
Macon	-	0	3	22.2	-	0	-	0	-	0	-	0	-	0
Madison	-	0	-	0	1	7.4	-	0	-	0	1	7.4	-	0
Marion	-	0	-	0	4	72.7	-	0	-	0	-	0	-	0
McDuffie	-	0	-	0	1	6.8	1	6.8	-	0	5	33.8	-	0
McIntosh	-	0	12	164.4	-	0	-	0	1	13.7	1	13.7	-	0
Meriwether	-	0	-	0	7	34.7	-	0	-	0	-	0	-	0
Miller	-	0	28	400.0	-	0	-	0	-	0	1	14.3	-	0
Mitchell	-	0	10	48.1	-	0	-	0	-	0	4	19.2	2	9.6
Monroe	-	0	-	0	2	17.2	-	0	-	0	1	8.6	1	8.6
Montgomery	-	0	7	104.5	-	0	-	0	-	0	-	0	-	0
Morgan	-	0	-	0	1	9.2	-	0	-	0	1	9.2	-	0
Murray	-	0	-	0	24	161.1	-	0	-	0	-	0	-	0
Muscogee	-	0	-	0	4	2.6	11	7.1	4	2.6	9	5.8	5	3.2
Newton	-	0	-	0	-	0	-	0	1	3.8	2	7.6	-	0
Oconee	-	0	-	0	-	0	2	24.4	1	12.2	-	0	-	0
Oglethorpe	-	0	-	0	-	0	-	0	-	0	-	0	2	24.4
Paulding	-	0	-	0	1	5.8	-	0	-	0	2	11.6	-	0
Peach	-	0	1	6.4	-	0	-	0	-	0	1	6.4	-	0
Pickens	-	0	-	0	1	10.5	-	0	-	0	-	0	-	0
Pierce	-	0	20	190.5	1	9.5	-	0	-	0	-	0	-	0
Pike	-	0	-	0	2	26.3	-	0	-	0	1	13.2	-	0
Polk	-	0	-	0	3	9.9	-	0	-	0	1	3.3	2	6.6
Pulaski	-	0	10	123.5	-	0	-	0	1	12.3	-	0	-	0
Putnam	-	0	-	0	-	0	-	0	1	11.2	-	0	-	0
Quitman	-	0	2	76.9	-	0	-	0	-	0	-	0	-	0
Rabun	-	0	-	0	3	37.0	-	0	-	0	2	24.7	-	0
Randolph	-	0	4	41.2	-	0	1	10.3	2	20.6	1	10.3	-	0
Richmond	-	0	1	0.7	25	16.6	3	2.0	3	2.0	13	8.6	8	5.3
Rockdale	-	0	-	0	5	27.2	-	0	-	0	-	0	-	0
Schley	-	0	9	272.7	8	242.4	-	0	-	0	1	30.3	-	0
Screven	-	0	4	29.9	-	0	-	0	-	0	1	7.5	-	0
Seminole	-	0	7	85.4	-	0	-	0	1	12.2	1	12.2	-	0
Spalding	-	0	-	0	9	22.4	-	0	-	0	5	12.4	1	2.5
Stephens	-	0	1	5.1	16	82.1	-	0	-	0	-	0	-	0
Stewart	-	0	3	42.9	-	0	-	0	-	0	-	0	-	0
Sumter	-	0	8	30.1	10	37.6	-	0	1	3.8	2	7.5	2	28.6
Talbot	-	0	2	27.0	-	0	-	0	1	13.5	1	13.5	-	0
Taliaferro	-	0	-	0	-	0	-	0	-	0	-	0	-	0
Tattnall	-	0	21	141.9	-	0	-	0	-	0	-	0	-	0
Taylor	-	0	22	268.3	-	0	-	0	-	0	-	0	-	0
Telfair	-	0	43	355.4	1	8.3	-	0	-	0	3	24.8	1	8.3
Terrell	-	0	-	0	-	0	-	0	-	0	-	0	-	0
Thomas	-	0	36	97.3	1	2.7	-	0	-	0	5	13.5	1	2.7
Tift	-	0	18	66.9	-	0	1	3.7	-	0	47	174.7	10	37.2
Toombs	-	0	30	147.8	-	0	1	4.9	-	0	1	4.9	-	0
Towns	-	0	-	0	-	0	-	0	-	0	-	0	-	0
Treutlen	-	0	10	156.3	-	0	1	15.6	-	0	-	0	-	0
Troup	-	0	3	6.3	5	10.5	-	0	1	2.1	1	2.1	-	0
Turner	-	0	7	79.5	-	0	-	0	-	0	13	147.7	7	79.5
Twiggs	-	0	2	23.3	1	11.6	-	0	-	0	3	34.9	-	0
Union	-	0	-	0	1	13.0	-	0	-	0	-	0	-	0
Upson	-	0	-	0	2	8.0	1	4.0	-	0	1	4.0	-	0
Walker	-	0	-	0	7	12.9	-	0	-	0	2	3.7	1	1.8
Walton	-	0	-	0	2	8.5	-	0	-	0	2	8.5	-	0
Ware	-	0	58	166.2	1	2.9	-	0	-	0	10	28.7	1	2.9
Warren	-	0	1	14.3	3	42.9	-	0	-	0	3	42.9	-	0
Washington	-	0	-	0	-	0	-	0	-	0	4	20.8	2	10.4
Wayne	-	0	15	81.5	1	5.4	-	0	-	0	-	0	-	0
Webster	-	0	-	0	-	0	-	0	-	0	-	0	1	37.0
Wheeler	-	0	23	410.7	-	0	-	0	-	0	-	0	1	17.9
White	-	0	1	12.5	-	0	-	0	1	12.5	-	0	-	0
Whitfield	-	0	-	0	75	128.9	-	0	1	1.7	9	15.5	11	18.9
Wilcox	-	0	12	169.0	-	0	-	0	-	0	-	0	-	0
Wilkes	-	0	-	0	1	9.0	-	0	-	0	-	0	-	0
Wilkinson	-	0	9	90.9	-	0	-	0	-	0	-	0	-	0
Worth	-	0	11	71.0	1	6.5	-	0	-	0	2	12.9	3	19.4
Military Institutions	-	...	-	...	8	...	3	...	24	...	1	...	-	...
	-	0	-	0	59	359.8	-	0	-	0	6	36.6	12	73.2

TABLE V
NEWLY REPORTED ACTIVE OR PROBABLY ACTIVE TUBERCULOSIS CASES AND DEATHS, BY COUNTY AND RACE,
WITH RATES PER 100,000 POPULATION, GEORGIA, 1969

County	Cases (Occurrence Data)						Deaths (Resident Data)					
	Number			Rate			Number			Rate		
	Total	White	Non-White	Total	White	Non-White	Total	White	Non-White	Total	White	Non-White
TOTAL	983*	408	570	21.2	11.8	48.0	121	53	68	2.6	1.5	5.7
Appling	-	-	-	0	0	0	-	-	-	0	0	0
Atkinson	1	1	-	16.1	22.2	0	-	-	-	0	0	0
Bacon	1	1	-	11.8	13.5	0	-	-	-	0	0	0
Baker	-	-	-	0	0	0	-	-	-	0	0	0
Baldwin	6	3	3	20.3	16.4	26.5	-	-	-	0	0	0
Banks	-	-	-	0	0	0	-	-	-	0	0	0
Barrow	2	2	-	12.0	14.5	0	-	-	-	0	0	0
Bartow	7	6	1	20.6	20.4	22.2	-	-	-	0	0	0
Ben Hill	5	3	2	37.0	31.3	51.3	1	-	1	7.4	0	25.6
Berrien	1	1	-	9.2	10.8	0	-	-	-	0	0	0
Bibb	26	6	20	16.9	5.8	40.3	2	-	2	1.3	0	4.0
Bleckley	3	2	1	29.7	27.4	35.7	-	-	-	0	0	0
Brantley	-	-	-	0	0	0	-	-	-	0	0	0
Brooks	3	-	3	19.9	0	40.5	-	-	-	0	0	0
Bryan	2	2	-	28.2	41.7	0	-	-	-	0	0	0
Bulloch	1	1	-	3.5	5.3	0	-	-	-	0	0	0
Burke	6	-	6	29.3	0	47.2	-	-	-	0	0	0
Butts	4	1	3	36.7	15.9	65.2	-	-	-	0	0	0
Calhoun	2	-	2	28.6	0	47.6	-	-	-	0	0	0
Camden	-	-	-	0	0	0	2	-	2	17.9	0	47.6
Candler	-	-	-	0	0	0	-	-	-	0	0	0
Carroll	9	5	4	21.0	14.5	48.2	2	1	1	4.7	2.9	12.0
Catoosa	7	7	-	26.0	26.3	0	1	1	-	3.7	3.8	0
Charlton	2	1	1	32.3	22.7	55.6	-	-	-	0	0	0
Chatham	58	13	45	31.7	11.1	68.6	9	2	7	4.9	1.7	10.7
Chattahoochee	2	1	1	95.2	71.4	142.9	-	-	-	0	0	0
Chattooga	23	15	8	115.6	83.3	421.1	2	1	1	10.1	5.6	52.6
Cherokee	4	4	-	13.5	14.0	0	-	-	-	0	0	0
Clarke	2	-	2	4.1	0	18.3	-	-	-	0	0	0
Clay	2	-	2	48.8	0	83.3	-	-	-	0	0	0
Clayton	7	4	3	8.5	5.2	48.4	1	-	1	1.2	0	16.1
Clinch	1	1	-	13.7	21.7	0	-	-	-	0	0	0
Cobb	21	10	11	11.6	5.8	103.8	2	1	1	1.1	0.6	9.4
Coffee	5	2	3	24.5	13.2	57.7	-	-	-	0	0	0
Colquitt	5	3	2	14.9	11.7	25.3	1	-	1	3.0	0	12.7
Columbia	4	1	3	18.3	6.6	45.5	-	-	-	0	0	0
Cook	2	2	-	15.4	21.5	0	-	-	-	0	0	0
Coweta	2	-	2	6.1	0	17.9	-	-	-	0	0	0
Crawford	-	-	-	0	0	0	-	-	-	0	0	0
Crisp	3	2	1	16.7	18.9	13.5	-	-	-	0	0	0
Dade	-	-	-	0	0	0	-	-	-	0	0	0
Dawson	-	-	-	0	0	...	1	1	-	26.3	26.3	...
Decatur	5	1	4	21.5	7.4	41.2	-	-	-	0	0	0
DeKalb*	46	21	24	11.6	5.8	62.7	5	2	3	1.3	0.6	7.8
Dodge	1	-	1	5.9	0	21.7	-	-	-	0	0	0
Dooly	1	1	-	9.2	18.5	0	-	-	-	0	0	0
Dougherty	21	1	20	26.1	2.0	66.9	5	1	4	6.2	2.0	13.4
Douglas	1	1	-	3.9	4.5	0	1	1	-	3.9	4.5	0
Early	5	1	4	37.0	13.9	63.5	1	-	1	7.4	0	15.9
Echols	2	-	2	0	0	0	-	-	-	0	0	0
Effingham	-	-	2	14.7	0	50.0	-	-	-	0	0	0
Elbert	5	4	1	28.4	33.1	18.2	2	2	-	11.4	16.5	0
Emanuel	10	10	-	49.3	71.4	0	-	-	-	0	0	0
Evans	1	-	1	13.7	0	38.5	-	-	-	0	0	0
Fannin	1	1	-	6.9	6.9	...	-	-	-	0	0	...
Fayette	3	-	3	28.3	0	103.4	-	-	-	0	0	0
Floyd	18	15	3	24.4	23.4	30.9	3	3	-	4.1	4.7	0
Forsyth	1	1	-	6.0	6.0	...	-	-	-	0	0	...
Franklin	3	2	1	23.4	18.7	47.6	-	-	-	0	0	0
Fulton*	235	59	173	38.9	14.8	84.4	21	8	13	3.5	2.0	6.3
Gilmer	1	1	-	11.0	11.0	...	1	1	-	11.0	11.0	...
Glascocock	-	-	-	0	0	0	-	-	-	0	0	0
Glynn	5	1	4	10.4	2.8	31.0	1	-	1	2.1	0	7.8
Gordon	4	4	-	17.4	18.4	0	-	-	-	0	0	0
Grady	2	-	2	10.7	0	30.3	-	-	-	0	0	0
Greene	1	-	1	9.1	0	17.5	-	-	-	0	0	0
Gwinnett	6	5	1	9.2	8.2	23.3	-	-	-	0	0	0
Habersham	4	4	-	20.8	21.5	0	-	-	-	0	0	0
Hall	17	7	10	28.1	12.9	158.7	-	-	-	0	0	0
Hancock	5	4	1	50.5	142.9	14.1	-	-	-	0	0	0
Haralson	-	-	-	0	0	0	-	-	-	0	0	0
Harris	3	1	2	24.4	15.9	33.3	1	1	-	8.1	15.9	0
Hart	-	-	-	0	0	0	-	-	-	0	0	0
Heard	-	-	-	0	0	0	-	-	-	0	0	0
Henry	2	-	2	7.8	0	20.6	-	-	-	0	0	0
Houston	5	5	-	9.6	12.1	0	-	-	-	0	0	0
Irwin	1	1	-	11.8	18.2	0	-	-	-	0	0	0
Jackson	-	-	-	0	0	0	-	-	-	0	0	0
Jasper	-	-	-	0	0	0	-	-	-	0	0	0

9

TABLE V
NEWLY REPORTED ACTIVE OR PROBABLY ACTIVE TUBERCULOSIS CASES AND DEATHS, BY COUNTY AND RACE
WITH RATES PER 100,000 POPULATION, GEORGIA, 1969 (CONT'D.)

County	Cases (Occurrence Data)						Deaths (Resident Data)					
	Number			Rate			Number			Rate		
	Total	White	Non-White	Total	White	Non-White	Total	White	Non-White	Total	White	Non-White
Jeff Davis	2	2	-	18.2	21.7	0	-	-	-	0	0	0
Jefferson	2	1	1	10.3	11.5	9.3	-	-	-	0	0	0
Jenkins	3	3	-	34.1	62.5	0	-	-	-	0	0	0
Johnson	3	1	2	35.7	17.5	74.1	-	-	-	0	0	0
Jones	2	1	1	17.1	14.7	20.4	-	-	-	0	0	0
Lamar	3	3	-	28.0	44.8	0	2	1	1	18.7	14.9	25.0
Lanier	-	-	-	0	0	0	1	1	-	20.4	28.6	0
Laurens	3	-	3	8.9	0	25.6	2	-	2	5.9	0	17.1
Lee	3	1	2	42.3	29.4	54.1	-	-	-	0	0	0
Liberty	2	1	1	19.8	21.3	18.5	1	-	1	9.9	0	18.5
Lincoln	-	-	-	0	0	0	-	-	-	0	0	0
Long	1	1	-	25.0	38.5	0	-	-	-	0	0	0
Lowndes*	12	4	7	23.2	11.4	42.2	2	-	2	3.9	0	12.0
Lumpkin	1	1	-	11.4	11.5	0	-	-	-	0	0	0
Macon	6	-	6	44.4	0	76.9	-	-	-	0	0	0
Madison	2	2	-	14.7	17.9	0	-	-	-	0	0	0
Marion	-	-	-	0	0	0	-	-	-	0	0	0
McDuffie	4	2	2	27.0	21.7	35.7	1	1	-	6.8	10.9	0
McIntosh	1	1	-	13.7	30.3	0	-	-	-	0	0	0
Meriwether	4	1	3	19.8	9.3	31.9	1	-	1	5.0	0	10.6
Miller	3	1	2	42.9	20.8	90.9	2	1	1	28.6	20.8	45.5
Mitchell	-	-	-	0	0	0	-	-	-	0	0	0
Monroe	1	-	1	8.6	0	20.0	1	1	-	8.6	15.2	0
Montgomery	-	-	-	0	0	0	-	-	-	0	0	0
Morgan	1	1	-	9.2	17.2	0	2	1	1	18.3	17.2	19.6
Murray	4	4	-	26.8	27.0	0	-	-	-	0	0	0
Muscogee	33	9	24	21.2	7.7	60.5	10	5	5	6.4	4.3	12.6
Newton	3	2	1	11.5	11.1	12.2	-	-	-	0	0	0
Oconee	2	2	-	24.4	29.4	0	-	-	-	0	0	0
Oglethorpe	1	-	1	12.2	0	30.3	-	-	-	0	0	0
Paulding	7	4	3	40.7	25.5	200.0	-	-	-	0	0	0
Peach	2	-	2	12.7	0	22.5	-	-	-	0	0	0
Pickens	-	-	-	0	0	0	-	-	-	0	0	0
Pierce	2	1	1	19.0	12.0	45.5	-	-	-	0	0	0
Pike	4	-	4	52.6	0	121.2	-	-	-	0	0	0
Polk	13	10	3	42.9	39.2	62.5	1	1	-	3.3	3.9	0
Pulaski	4	2	2	49.4	40.0	64.5	1	1	-	12.3	20.0	0
Putnam	1	1	-	11.2	22.7	0	2	1	1	22.5	22.7	22.2
Quitman	-	-	-	0	0	0	-	-	-	0	0	0
Rabun	1	1	-	12.3	12.3	...	-	-	-	0	0	...
Randolph	2	-	2	20.6	0	35.7	-	-	-	0	0	0
Richmond	56	21	35	37.1	20.6	71.7	5	2	3	3.3	2.0	6.1
Rockdale	3	2	1	16.3	14.1	23.8	1	-	1	5.4	0	23.8
Schley	-	-	-	0	0	0	-	-	-	0	0	0
Screven	3	-	3	22.4	0	45.5	1	-	1	7.5	0	15.2
Seminole	1	1	-	12.2	19.2	0	-	-	-	0	0	0
Spalding	7	1	6	17.4	3.3	58.8	2	1	1	5.0	3.3	9.8
Stephens	2	2	-	10.3	11.8	0	1	1	-	5.1	5.9	0
Stewart	2	1	1	28.6	41.7	21.7	-	-	-	0	0	0
Sumter	3	1	2	11.3	7.0	16.1	-	-	-	0	0	0
Talbot	-	-	-	0	0	0	-	-	-	0	0	0
Taliaferro	-	-	-	0	0	0	-	-	-	0	0	0
Tattnall	5	1	4	33.8	9.2	102.6	3	-	3	20.3	0	76.9
Taylor	3	-	3	36.6	0	81.1	-	-	-	0	0	0
Telfair	2	1	1	16.5	12.2	25.6	-	-	-	0	0	0
Terrell	1	-	1	7.9	0	13.3	-	-	-	0	0	0
Thomas	6	1	5	16.2	4.4	35.2	-	-	-	0	0	0
Tift	7	4	3	26.0	20.5	40.5	3	2	1	11.2	10.3	13.5
Toombs	4	1	3	19.7	6.6	57.7	-	-	-	0	0	0
Towns	-	-	-	0	0	0	-	-	-	0	0	0
Treutlen	1	1	-	15.6	22.7	0	-	-	-	0	0	0
Troup	10	2	8	21.0	6.1	54.1	-	-	-	0	0	0
Turner	1	1	-	11.4	17.5	0	1	1	-	11.4	17.5	0
Twiggs	-	-	-	0	0	0	-	-	-	0	0	0
Union	1	1	-	13.0	13.0	...	-	-	-	0	0	...
Upson	6	4	2	23.9	22.0	29.0	3	-	3	12.0	0	43.5
Walker	12	10	2	22.1	19.3	76.9	2	2	-	3.7	3.9	0
Walton	4	3	1	17.0	18.1	14.5	-	-	-	0	0	0
Ware	2	-	2	5.7	0	25.6	1	1	-	2.9	3.7	0
Warren	-	-	-	0	0	0	-	-	-	0	0	0
Washington	7	5	2	36.5	54.3	20.0	1	-	1	5.2	0	10.0
Wayne	-	-	-	0	0	0	1	1	-	5.4	6.7	0
Webster	-	-	-	0	0	0	-	-	-	0	0	0
Wheeler	1	1	-	17.9	25.6	0	-	-	-	0	0	0
White	2	1	1	25.0	13.0	333.3	-	-	-	0	0	0
Whitfield	8	7	1	13.7	12.5	47.6	2	2	-	3.4	3.6	0
Wilcox	-	-	-	0	0	0	-	-	-	0	0	0
Wilkes	4	1	3	36.0	17.9	54.5	-	-	-	0	0	0
Wilkinson	1	1	-	10.1	18.5	0	-	-	-	0	0	0
Worth	1	-	1	6.5	0	14.3	-	-	-	0	0	0
Institutions	35	19	16	213.4	193.9	242.4

NOTE The cases are "active and probably active" only.

* The race breakdown does not add back to totals due to unknown race.

